

THE MAN WHO KNOWS AND APPRECIATES A GOOD BEER OR STOUT DRINKS

Kenya Beer & Stout BECAUSE HE KNOWS THEY ARE REAL DRINKS WITH THE REAL HOME BREWERY.

MARKING BURGLARY AT NAIROBI. KENYA AND UGANDA TRADE. New Year Week Imports and Exports. RUBBER FIGURES GAIN.

GUARANTEED THE LARGEST CIRCULATION OF ANY NEWSPAPER. IN KENYA, UGANDA, TANGANYIKA AND ZANZIBAR.

DAILY EDITION

THE EAST AFRICAN STANDARD

MOMBASA TIMES & UGANDA ARGUS. THE OLDEST ESTABLISHED NEWSPAPER PUBLISHED IN KENYA AND UGANDA.

NAIROBI WEDNESDAY JANUARY 20 1926

THE LOUNGE FOR COCKTAILS AND TEAS THE DINING ROOM FOR BREAK FASTS, LUNCHEONS, and DINNERS. THE NEW STANLEY HOTEL.

Price 20 CENTS.

MARKING BURGLARY AT NAIROBI.

How long it took to get a burglar out of the city... The burglar was seen to enter the house at about 8 p.m. and was seen to leave at about 11 p.m.

KENYA AND UGANDA TRADE.

The Customs Shipping Return for the week ended January 17 shows the following main imports into Kenya and Uganda...

CHILD WELFARE IN KENYA.

Appeal by Lady Grigg. SCHEME FOR ALL RACES. The Hon. Lady Grigg, wife of His Excellency the Governor of Kenya, has written the following appeal to the people of Kenya...

A DEPORTATION ORDER SEQUEL.

FRENCH BURN VILLAGES IN SYRIA. Massing for Fresh Attack on Druses. FRENCH BURN VILLAGES IN SYRIA. Massing for Fresh Attack on Druses.

WHITEAWAY'S GREAT SALE

The Crowds that thronged the Store yesterday showed that the Nairobi Shopping Public knows a good thing.

Every Department is Offering Wonderful Bargains.

- 28 Tweed Sports Coats. Fawn hoppers all wool tweeds, all mens sizes to clear. Shs. 15-50
230 Mens Striped Shirts. Quality Zeppels all sizes, usual by 10/50. Shs. 7-50
66 Mens Cashmere Socks. A variety of plain colors and fancy designs 4/50. Shs. 2-50
200 Mens Golf Stockings. Splendid quality brushed wool in two shades of fawn were Shs. 3-95

- 44 Paris Model Gowns. For afternoon and evening wear. Usually Shs. 200 to 250/-. Shs. 150-0
43 Natural Hair Hats. Trimmed ready for wear usually 4/50. Shs. 2-50
56 Striped Cotton Frocks. This season's new stock usually 17/50. Shs. 14-50
10 Linnen Frocks. Plain Irish linen with white collars, all shades. Shs. 6-50
15 Princess Petticoats. White cambric, unadorned, ribbon shoulder straps. Shs. 5-00

- 28 Woolen Caps. Fine all wool knitted caps usually 10/50. Shs. 5-00
18 Girls School Frocks. Good quality, striped. Shs. 3-50
44 Printed Camper. Floral design on white cambric. Shs. 2-50
10 Childrens Knitted Woolies. Jersey, pants and cap, usually 17/60. Shs. 14-50
36 Knitted Frocks. Ideal wear for chilly mornings, 16-20 inch all colors. Shs. 4-75

TABLES LOADED WITH BARGAINS IN FURRY AND PLAIN TABLE LINENS AT VERY LOW PRICES TO CLEAR.

Whiteaway, Laidlaw & Co., Ltd. NAIROBI.

A PETE

We believe that the... every man and woman... children to be taken... to the grounds of the... to be used for the... of the country...

Kikuyu Conference

MISSION GATHERING AFTER A PAUSE OF SEVERAL MONTHS. The Kikuyu Conference... to be held in Nairobi... to be held in Nairobi...

Soviet Changes.

WORLDWIDE REARRANGING OF GOVERNMENTS. The Soviet Government... to be rearranged... to be rearranged...

DEBT NEGOTIATIONS AFTER WAR.

Italian Discussions in London. The Italian Government... to be discussed... to be discussed...

LUTHER'S GOVERNMENT EXPERIMENT.

Socialists and Nationals Stand Out. The Lutheran Government... to be established... to be established...

THE MONEY MARKET.

Banking, Jan. 19. London, Jan. 19. The money market... to be stable... to be stable...

THE MONEY MARKET.

Banking, Jan. 19. London, Jan. 19. The money market... to be stable... to be stable...

THE MONEY MARKET.

Banking, Jan. 19. London, Jan. 19. The money market... to be stable... to be stable...

THE MONEY MARKET.

Banking, Jan. 19. London, Jan. 19. The money market... to be stable... to be stable...

THE MONEY MARKET.

Banking, Jan. 19. London, Jan. 19. The money market... to be stable... to be stable...

THE !! BUILDING MATERIAL STANDARD BRICKS

The Nairobi Brick, Tile & Pipe Works Ltd. WORKS: MUTHAIGA. Enquiries: BEALES & SMITHSON, MANAGING SECRETARIES P.O. Box 191. Phones: Works, 43 Office 193

THE EUROPEAN AND AFRICAN TRADES ORGANISATION

Telephone 16. P.O. Box 62. Telegrams: 'Trades Organisation.' Kenya Colony. All Communications to be addressed to: The SECRETARY, FROM THE BEGINNING OF SEPTEMBER, 1922, THE FOLLOWING FEES WILL BE CHARGED BY THE ASSOCIATION TO ALL THOSE WHO MAKE USE OF THE ASSOCIATION AND WHO ARE NOT REGULAR SUBSCRIBERS TO THE FUNDS OF THE ORGANISATION...

M. R. de SOUZA & Co.

(ESTABLISHED 1899) GENERAL MERCHANTS Ladies' & Gen's Expert Tailors & Outfitters. Direct Importers of Best Groceries, Wines, Spirits and all Personal & Household Requisites. P.O. Box 145. Govt. Road. Phone 75

MOTORING TOPICS

GEAR CHANGING

Real Test of Experience in Driving.

ALMOST AN ART

There is nothing in the whole procedure of driving a car so quite as satisfying as a well-chosen gear change. It is a pleasure to feel the clutch pedal being depressed, the gear lever being moved, and the engine being brought to a halt, and then to feel the clutch pedal being released, the gear lever being moved, and the engine being brought to a halt, and then to feel the clutch pedal being released, the gear lever being moved, and the engine being brought to a halt...

DOUBLE DECLUTCHING

DOUBLE DECLUTCHING

If this does not result in a speed increase, the driver should be advised to use the clutch as a means of stopping the car. The clutch should be depressed, the gear lever moved, and the engine brought to a halt, and then to feel the clutch pedal being released, the gear lever being moved, and the engine being brought to a halt...

HANDING DOWN

HANDING DOWN

When a driver is handed down, he should be advised to use the clutch as a means of stopping the car. The clutch should be depressed, the gear lever moved, and the engine brought to a halt, and then to feel the clutch pedal being released, the gear lever being moved, and the engine being brought to a halt...

MOSELENE - HAVING

MOSELENE - HAVING

Moselelene is a very good and reliable motor oil. It is a product of the Moselelene Oil Company, and is made from the best quality of oil. It is a very good and reliable motor oil. It is a product of the Moselelene Oil Company, and is made from the best quality of oil...

A Good Performance

DEWAR TRIPLE-WINNER TALENT

The following is a copy of a letter from the British Automobile Club, dated London, December 10, to Messrs. Standard and Co., Glasgow. It is in the country there is an annual award made by the British Automobile Club to the best car of the year. The Triple-Winner is a car which has won the award in three consecutive years. The Triple-Winner is a car which has won the award in three consecutive years...

Essjay Limited

P.O. Box 634, Theatre Royal Buildings, South Avenue, Nairobi. Phone 277. Telegrams: 'Essjay Ltd.'

We have repeatedly been asked to supply a car which is suitable for use in the country. It is a car which is suitable for use in the country. It is a car which is suitable for use in the country. It is a car which is suitable for use in the country. It is a car which is suitable for use in the country...

Sealed to Protect Buick Performance

Buick Chassis is completely sealed. Iron and steel housing protect the operation of all driving parts—seal them in to safeguard Buick performance. Some cars have some of this protection, but Buick is the only car in the world—regardless of price—that has a wall of defence continuous from fan hub to rear axle against road dirt, stones, water and loss of lubricant. And now to these seals Buick has added three more—

- 1 Oil Filter. Buick Oil Filter is most easily working with the engine in running. As it is used in 10 cases through the filter and is managed. Dirt and impurities are removed from the oil before it goes to the engine.
2 Air Filter. Dirt and gas are removed from the air by Buick's Air Filter. Before the air reaches the engine it is passed through the filter and is managed.
3 Petrol Filter. No water, gas or foreign substance can get into the carburetor. Buick's petrol filter is a perfect filter. Buick owners are never troubled by carburetor problems. Buick's petrol filter is a perfect filter. Buick owners are never troubled by carburetor problems.

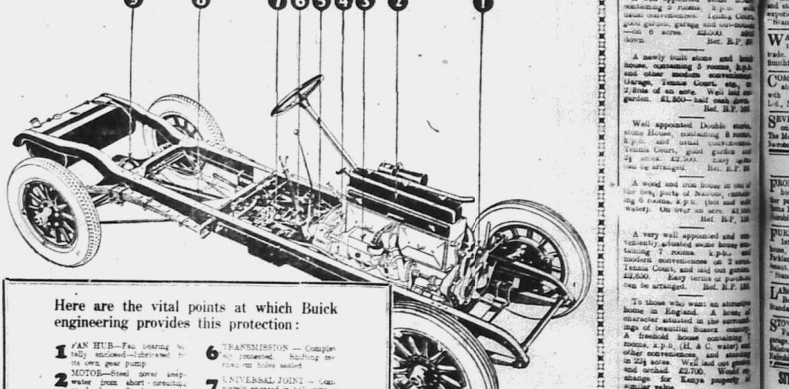

Here are the vital points at which Buick engineering provides this protection:

- 1 FAN HUB - Fan assembly is mounted on the front pump.
2 WATER PUMP - Water pump is mounted on the front pump.
3 WATER PUMP - Water pump is mounted on the front pump.
4 WATER PUMP - Water pump is mounted on the front pump.
5 WATER PUMP - Water pump is mounted on the front pump.
6 TRANSMISSION - Complete transmission housing sealed.
7 UNIVERSAL JOINT - Complete universal joint housing sealed.
8 BOWELLER'S SHAFT - Bowler's shaft is protected by a special device.
9 REAR AXLE - Flange type axle housing sealed to rear axle housing.

Standard Six Touring \$418

BUICK DISTRIBUTORS Gillman & Company, Ltd.

FOR SALE

A very nice house in perfect condition, standing in a lovely garden, on 1/2 acre of land. The house is a 3 bedroom house with a bathroom, kitchen, and living room. It is a very nice house in perfect condition...

A very nice house in perfect condition, standing in a lovely garden, on 1/2 acre of land. The house is a 3 bedroom house with a bathroom, kitchen, and living room. It is a very nice house in perfect condition...

A very nice house in perfect condition, standing in a lovely garden, on 1/2 acre of land. The house is a 3 bedroom house with a bathroom, kitchen, and living room. It is a very nice house in perfect condition...

A very nice house in perfect condition, standing in a lovely garden, on 1/2 acre of land. The house is a 3 bedroom house with a bathroom, kitchen, and living room. It is a very nice house in perfect condition...

A very nice house in perfect condition, standing in a lovely garden, on 1/2 acre of land. The house is a 3 bedroom house with a bathroom, kitchen, and living room. It is a very nice house in perfect condition...

A very nice house in perfect condition, standing in a lovely garden, on 1/2 acre of land. The house is a 3 bedroom house with a bathroom, kitchen, and living room. It is a very nice house in perfect condition...

A very nice house in perfect condition, standing in a lovely garden, on 1/2 acre of land. The house is a 3 bedroom house with a bathroom, kitchen, and living room. It is a very nice house in perfect condition...

A very nice house in perfect condition, standing in a lovely garden, on 1/2 acre of land. The house is a 3 bedroom house with a bathroom, kitchen, and living room. It is a very nice house in perfect condition...

A very nice house in perfect condition, standing in a lovely garden, on 1/2 acre of land. The house is a 3 bedroom house with a bathroom, kitchen, and living room. It is a very nice house in perfect condition...

A very nice house in perfect condition, standing in a lovely garden, on 1/2 acre of land. The house is a 3 bedroom house with a bathroom, kitchen, and living room. It is a very nice house in perfect condition...

A very nice house in perfect condition, standing in a lovely garden, on 1/2 acre of land. The house is a 3 bedroom house with a bathroom, kitchen, and living room. It is a very nice house in perfect condition...

A very nice house in perfect condition, standing in a lovely garden, on 1/2 acre of land. The house is a 3 bedroom house with a bathroom, kitchen, and living room. It is a very nice house in perfect condition...

A very nice house in perfect condition, standing in a lovely garden, on 1/2 acre of land. The house is a 3 bedroom house with a bathroom, kitchen, and living room. It is a very nice house in perfect condition...

A very nice house in perfect condition, standing in a lovely garden, on 1/2 acre of land. The house is a 3 bedroom house with a bathroom, kitchen, and living room. It is a very nice house in perfect condition...

ARBITRATORS AND VALUERS

Agents for SOUTH BRITISH INSURANCE CO., LTD. All Risks underwritten.

Essjay Limited

P.O. Box 634, Theatre Royal Buildings, South Avenue, Nairobi. Phone 277. Telegrams: 'Essjay Ltd.'

THE EAST AFRICAN STANDARD
ADVERTISEMENT RATES
DAILY EDITION.

FURNISHED HOUSE
MAHIEDI
TURKEY eggs
ALL admirers of the Scotch
GENTLEMAN requires furnished
MURRAY

WANTED.
FURNISHED HOUSE
MAHIEDI
TURKEY eggs
ALL admirers of the Scotch
GENTLEMAN requires furnished
MURRAY

Clairmont Residential Hotel.
FULLY LICENCED
6 miles from Nairobi through beautiful scenery
Excellent Cuisine—
Afternoon Teas and Tete a Tete dinners a speciality
Dance Floor acknowledged one of the best in
Kenya, Swimming Bath, newly constructed
Permanent residents catered for
Terms, Apply Proprietor Box 525, Nairobi.

JOCKEY CLUB OF KENYA
A
Dance
will be held
AT THE
NEW STANLEY HOTEL
ON
SATURDAY, 6th Feb., 1926,
at 9 p.m.



P. GETTIN,
Phone 126.
PETROL DEPOT.
HUDSON SUPER-SIX
OIL FOR HIRE DAY
AND NIGHT.

MURRAY
OIL
KILIMANJARO
SITUATIONS VACANT.

NATIONAL BANK OF INDIA
LIMITED.
(Incorporated in the United Kingdom.)
Bankers to the Colony and
Protectors of Kenya and
Uganda Protectorates

ALWAYS ON ITS JOB
The Express Transport Coy
Cartage Contractors to Uganda Railway
Shippers.
Banded warehouse.
Coffee Carters
Fuel Suppliers.
Clearing, Storage and Transport Agents.

P.O. Box 433 Government Rd. Phones 333 and 55
NAIROBI.

LIFE POLICIES.
We can show you the most favourable
endowment policy offered in this country
Big bonuses—bonus-for-life policy
NATIONAL MUTUAL LIFE ASSOCIATION
OF AUSTRALASIA LTD.
Apply KETTLES-ROY LTD.
P.O. Box 100 Nairobi.

RELIANCE TRANSPORT Co.
Phone 331. P.O. Box 482.
OFFICES, GARAGE, FUEL DEPOT AND RAILWAY SIDING.
RAILS STREET.
The Largest Motor Transport Co. in the Colony available for
short distances or to the outposts of the Colony
OUR FLEET OF 1-TON Lorries
9 new on the road, 1 due to arrive December 26th, 2 due to
arrive January 15, 1926. 12
FUEL—We hold the largest stocks in Nairobi.

NOTICE
Will all persons having any claims against Mr. R. M.
O'Leary kindly submit same to him without delay.
P.O. The National Bank of India, Ltd., Nairobi

RELIABLE CLOCKS.



Eight Day Lever Time Piece 100/-
With Striking 120/-, 10 inch dial.
These clocks have no pendulum and will go in
any position.
The Dust-proof Alarm.
A thoroughly reliable clock
with bevelled glass. 12/50
Postage 1/50 extra
E. DOBBIE.
Watchmaker, Jeweller, Silversmith
and Optician
Government Road, NAIROBI.

EQUATOR SAW MILLS
PODO - CEDAR - HARDWOODS
Nairobi or Maji Mazuri.
SOLE AGENTS IN KENYA AND UGANDA FOR
Silvertown (D.A.T.) Wood Preservative
Just Received Further Large
Consignment in 5 Gallon Drums
BEST QUALITY LOWEST PRICE.
Sadler Street. Box 291. Nairobi.

BRITISH INDIA STEAM NAVIGATION COMPANY, LTD.
AND PENINSULAR AND ORIENTAL STEAM NAVIGATION CO.
LONDON AND EAST AFRICA LINE
SOMERSET-DURBAN MAIL SERVICE
COASTAL SERVICE
ALL NOTES SUBJECT TO ALTERATION. UP-COUNTRY CHEQUES NOT ACCEPTED UNLESS ENDORSED
BY A LOCAL BANK RETURN TICKETS ISSUED AT TWO SINGLE FARES LESS 10 PER CENT.

SITUATIONS WANTED.
WANTED position of
KILIMANJARO
FREEHOLD COFFEE AND
MEALIE FARMS
WANTED position of
MARTIN'S PILLS
SITUATIONS WANTED.

HEAD OFFICE
BRANCHES—Mombasa, Nairobi,
Makuru, Kisumu, Embobes,
Mandera, Freetown,
Dere-Sheikhan and Tangi.
Also at Calcutta, Bombay, Madras,
Karnati, Lahore, Amritsar,
Delhi, Cawnpore, Colombo,
Kandy, Nuvra Ery,
Tatooi, Cochin, Calcutta,
Rangoon, Madras,
Bombay and Hoorn Point, Aden.

MARTIN'S PILLS
SITUATIONS WANTED.
WANTED position of
KILIMANJARO
FREEHOLD COFFEE AND
MEALIE FARMS
WANTED position of
MARTIN'S PILLS
SITUATIONS WANTED.

KILIMANJARO
Freehold Coffee and
Mealie Farms
800 acres, River frontage, permanent
water and close to forest. About
5,000/- for quick sale at £2000/450/-
Leasehold adjoining with Free-
hold. Very nice scenery, well set
770 to acre. Apply No. 2840.
Standard, Nairobi.

YOUR OPPORTUNITY!
HAVING BEEN APPOINTED DISTRIBUTORS OF
KOLOK CARBON PAPERS, RUBBER STAMP PADS
AND PAD INK.—UNDER TERMS OF AGREEMENT
WE ARE DISPOSING OF OUR SMALL STOCK
OF RHINO TYPEWRITER CARBONS AT THE
REDUCED PRICES OF SHS. 7 50 PER BOX.
ATTENTION!
TAWS BOX 611,
PHONE 141.
NAIROBI

FOR SALE
Leasehold farm, Land Office No. 8485, situated on
Maragua District, comprising 245 acres, bounded on one
side by the Maragua River and Native Reserve.
Improvements include 20 acres under Coffee (12 of
which will bear this season and remainder next year),
10 acres cleared, well-stocked Coffee nursery of 1 1/2 year
old plants sufficient to plant 50 acres; vegetable garden
with pump for irrigation; newly-erected bungalow
containing bedroom, living room, bathroom, store and
verandah; usual out-buildings. Sole reason for sale
owner unavoidably having to return to England
Terms can be arranged, if desired. For further particulars
Apply E. Hopley, Solicitor, Nairobi.
Y.M.C.A. Residential Club.
An IDEAL RESIDENCE FOR MEN.
Insure
YOUR MOTOR CARS
AND MOTOR CYCLES
WITH THE
AFRICAN GUARANTEE and
INDENITY CO. LD.
M. D. KAMPP,
Chief Agent.
Sole Agents:
GOVERNMENT CHAMBERS

Join the Gram-Phon Library 700 different
Films to choose from, changed as often as
you like.

FRIDAY, JAN. 20, 1926

ANNUAL MEETING OF LADY NORTHLEY HOME

Families Affected by Parents' Neglect

PREPARED FEES PROBABLE

The Annual General Meeting of Lady Northley Home for the... Mr. Graham Bell and Mrs. Hilda Bell... Mr. Graham Bell and Mrs. Hilda Bell...

ANNUAL REPORT

There has been one in which... Mr. Graham Bell and Mrs. Hilda Bell... Mr. Graham Bell and Mrs. Hilda Bell...

ASSETS

Buildings 116,600/11
Furniture and fittings 8,142/12
Cash 1,800/00
Total Shs. 126,542/23

LIABILITIES

Study Courses 1,837/4
Sundry Debts 182/0
Total Shs. 2,019/4

NOT A CHARITY

In speaking to the students, the Hon. the Treasurer said that... Mr. Graham Bell and Mrs. Hilda Bell... Mr. Graham Bell and Mrs. Hilda Bell...

NEW OFFICERS

The following were the Officers elected for the coming year... Mr. Graham Bell and Mrs. Hilda Bell... Mr. Graham Bell and Mrs. Hilda Bell...

THE LEAGUE OF MERCY'S WORK

Annual Meeting and Reports

LABOR OF ALL AND DOING

The annual meeting of the League of Mercy... Mr. Graham Bell and Mrs. Hilda Bell... Mr. Graham Bell and Mrs. Hilda Bell...

Entertainments

THEATRE ROYAL

The picture now showing at the Theatre Royal... Mr. Graham Bell and Mrs. Hilda Bell... Mr. Graham Bell and Mrs. Hilda Bell...

THE LEAGUE'S SCOPE

Mr. Fitzgerald then presented his annual report... Mr. Graham Bell and Mrs. Hilda Bell... Mr. Graham Bell and Mrs. Hilda Bell...

THE LTRIC

In 'Nothing Else Matters' which... Mr. Graham Bell and Mrs. Hilda Bell... Mr. Graham Bell and Mrs. Hilda Bell...

New Agricultural Officer

The Department of Agriculture... Mr. Graham Bell and Mrs. Hilda Bell... Mr. Graham Bell and Mrs. Hilda Bell...

REVIEW OF WORK

The Chairman in the course of... Mr. Graham Bell and Mrs. Hilda Bell... Mr. Graham Bell and Mrs. Hilda Bell...

THE LEAGUE OF MERCY'S WORK

Annual Meeting and Reports

LABOR OF ALL AND DOING

The annual meeting of the League of Mercy... Mr. Graham Bell and Mrs. Hilda Bell... Mr. Graham Bell and Mrs. Hilda Bell...

Entertainments

THEATRE ROYAL

The picture now showing at the Theatre Royal... Mr. Graham Bell and Mrs. Hilda Bell... Mr. Graham Bell and Mrs. Hilda Bell...

THE LEAGUE'S SCOPE

Mr. Fitzgerald then presented his annual report... Mr. Graham Bell and Mrs. Hilda Bell... Mr. Graham Bell and Mrs. Hilda Bell...

THE LTRIC

In 'Nothing Else Matters' which... Mr. Graham Bell and Mrs. Hilda Bell... Mr. Graham Bell and Mrs. Hilda Bell...

New Agricultural Officer

The Department of Agriculture... Mr. Graham Bell and Mrs. Hilda Bell... Mr. Graham Bell and Mrs. Hilda Bell...

REVIEW OF WORK

The Chairman in the course of... Mr. Graham Bell and Mrs. Hilda Bell... Mr. Graham Bell and Mrs. Hilda Bell...

THE LEAGUE OF MERCY'S WORK

Annual Meeting and Reports

LABOR OF ALL AND DOING

The annual meeting of the League of Mercy... Mr. Graham Bell and Mrs. Hilda Bell... Mr. Graham Bell and Mrs. Hilda Bell...

Entertainments

THEATRE ROYAL

The picture now showing at the Theatre Royal... Mr. Graham Bell and Mrs. Hilda Bell... Mr. Graham Bell and Mrs. Hilda Bell...

THE LEAGUE'S SCOPE

Mr. Fitzgerald then presented his annual report... Mr. Graham Bell and Mrs. Hilda Bell... Mr. Graham Bell and Mrs. Hilda Bell...

THE LTRIC

In 'Nothing Else Matters' which... Mr. Graham Bell and Mrs. Hilda Bell... Mr. Graham Bell and Mrs. Hilda Bell...

New Agricultural Officer

The Department of Agriculture... Mr. Graham Bell and Mrs. Hilda Bell... Mr. Graham Bell and Mrs. Hilda Bell...

REVIEW OF WORK

The Chairman in the course of... Mr. Graham Bell and Mrs. Hilda Bell... Mr. Graham Bell and Mrs. Hilda Bell...

THE LEAGUE OF MERCY'S WORK

Annual Meeting and Reports

LABOR OF ALL AND DOING

The annual meeting of the League of Mercy... Mr. Graham Bell and Mrs. Hilda Bell... Mr. Graham Bell and Mrs. Hilda Bell...

Entertainments

THEATRE ROYAL

The picture now showing at the Theatre Royal... Mr. Graham Bell and Mrs. Hilda Bell... Mr. Graham Bell and Mrs. Hilda Bell...

THE LEAGUE'S SCOPE

Mr. Fitzgerald then presented his annual report... Mr. Graham Bell and Mrs. Hilda Bell... Mr. Graham Bell and Mrs. Hilda Bell...

THE LTRIC

In 'Nothing Else Matters' which... Mr. Graham Bell and Mrs. Hilda Bell... Mr. Graham Bell and Mrs. Hilda Bell...

New Agricultural Officer

The Department of Agriculture... Mr. Graham Bell and Mrs. Hilda Bell... Mr. Graham Bell and Mrs. Hilda Bell...

REVIEW OF WORK

The Chairman in the course of... Mr. Graham Bell and Mrs. Hilda Bell... Mr. Graham Bell and Mrs. Hilda Bell...

THE LEAGUE OF MERCY'S WORK

Annual Meeting and Reports

LABOR OF ALL AND DOING

The annual meeting of the League of Mercy... Mr. Graham Bell and Mrs. Hilda Bell... Mr. Graham Bell and Mrs. Hilda Bell...

Entertainments

THEATRE ROYAL

The picture now showing at the Theatre Royal... Mr. Graham Bell and Mrs. Hilda Bell... Mr. Graham Bell and Mrs. Hilda Bell...

THE LEAGUE'S SCOPE

Mr. Fitzgerald then presented his annual report... Mr. Graham Bell and Mrs. Hilda Bell... Mr. Graham Bell and Mrs. Hilda Bell...

THE LTRIC

In 'Nothing Else Matters' which... Mr. Graham Bell and Mrs. Hilda Bell... Mr. Graham Bell and Mrs. Hilda Bell...

New Agricultural Officer

The Department of Agriculture... Mr. Graham Bell and Mrs. Hilda Bell... Mr. Graham Bell and Mrs. Hilda Bell...

REVIEW OF WORK

The Chairman in the course of... Mr. Graham Bell and Mrs. Hilda Bell... Mr. Graham Bell and Mrs. Hilda Bell...

THE LEAGUE OF MERCY'S WORK

Annual Meeting and Reports

LABOR OF ALL AND DOING

The annual meeting of the League of Mercy... Mr. Graham Bell and Mrs. Hilda Bell... Mr. Graham Bell and Mrs. Hilda Bell...

Entertainments

THEATRE ROYAL

The picture now showing at the Theatre Royal... Mr. Graham Bell and Mrs. Hilda Bell... Mr. Graham Bell and Mrs. Hilda Bell...

THE LEAGUE'S SCOPE

Mr. Fitzgerald then presented his annual report... Mr. Graham Bell and Mrs. Hilda Bell... Mr. Graham Bell and Mrs. Hilda Bell...

THE LTRIC

In 'Nothing Else Matters' which... Mr. Graham Bell and Mrs. Hilda Bell... Mr. Graham Bell and Mrs. Hilda Bell...

New Agricultural Officer

The Department of Agriculture... Mr. Graham Bell and Mrs. Hilda Bell... Mr. Graham Bell and Mrs. Hilda Bell...

REVIEW OF WORK

The Chairman in the course of... Mr. Graham Bell and Mrs. Hilda Bell... Mr. Graham Bell and Mrs. Hilda Bell...

THE LEAGUE OF MERCY'S WORK

Annual Meeting and Reports

LABOR OF ALL AND DOING

The annual meeting of the League of Mercy... Mr. Graham Bell and Mrs. Hilda Bell... Mr. Graham Bell and Mrs. Hilda Bell...

Entertainments

THEATRE ROYAL

The picture now showing at the Theatre Royal... Mr. Graham Bell and Mrs. Hilda Bell... Mr. Graham Bell and Mrs. Hilda Bell...

THE LEAGUE'S SCOPE

Mr. Fitzgerald then presented his annual report... Mr. Graham Bell and Mrs. Hilda Bell... Mr. Graham Bell and Mrs. Hilda Bell...

THE LTRIC

In 'Nothing Else Matters' which... Mr. Graham Bell and Mrs. Hilda Bell... Mr. Graham Bell and Mrs. Hilda Bell...

New Agricultural Officer

The Department of Agriculture... Mr. Graham Bell and Mrs. Hilda Bell... Mr. Graham Bell and Mrs. Hilda Bell...

REVIEW OF WORK

The Chairman in the course of... Mr. Graham Bell and Mrs. Hilda Bell... Mr. Graham Bell and Mrs. Hilda Bell...

THE LEAGUE OF MERCY'S WORK

Annual Meeting and Reports

LABOR OF ALL AND DOING

The annual meeting of the League of Mercy... Mr. Graham Bell and Mrs. Hilda Bell... Mr. Graham Bell and Mrs. Hilda Bell...

THE LEAGUE OF MERCY'S WORK

LYRIC HALL TO-NIGHT 8-45 BETTY BALFOUR AND MOYNA MACGILL in Nothing Else Matters Topical Budget Shows of Queen Alexandra, and all the latest news BIO-TEA FRIDAY AT 1.15

White Buckskin, 17/50. No 4927 Canvas Hat, No 4912, No 4927 Canvas Hat, No 4912, No 5890, No 5890. RUBBER STAMPS at the STANDARD OFFICE. Phone 438, Box 149, NAIROBI.

Eadies The Shoe People. Phone 438, Box 149, NAIROBI.

THEATRE ROYAL. TO-NIGHT JAN. 20. AT 8.45 p.m. DECEPTION. A film of the 16th century, showing part of the life of King Henry VIII, particularly his matrimonial affairs. POPULAR PRICES 3 & 2. CHILD PROOF FOR Children. It is a considerable satisfaction to find to know that there is only one quality in Childproofed the finest Pure Wool—no second or third grade to confuse them. Warnings NAIROBI FASHION CENTRE. Africa House, Government Road, NAIROBI.

THE "GUINEA" TERAI. Sh. 21.00 EACH. THE HOUSE FOR QUALITY. WATER THE CHILDREN! IT CAN STAY BEFORE YOU. R. G. B. SPICER, Commissioner, Kenya Police.

MOTORISTS THE "TROCADERO" GRILL & TEAROOMS. Government Road. TO-DAY. The (Old) Roags is under the same management as the well-known Victoria Hotel (Old) Roags used to be.

AUCTION SALES.

Auction Diary

Wednesday, 20th January at 9-30 a.m. Sale of Remnants (Auster and Oswald).
Thursday, 21st January, at 10 a.m., Miscellaneous Sale (Auster & Co.).
Thursday, 21st January, at 9-30 a.m. Fire Salvage Sale (Muter and Oswald).

Muter and Oswald's Sales

Remnants. Remnants.

Duly instructed, we shall sell, by Public Auction, at our Salerooms, Hardings Street, Nairobi,
TO-DAY, 20th Jan. at 9-30 a.m.
A LARGE RANGE OF REMNANTS IN VARIOUS LENGTHS.

MISCELLANEOUS GOODS.
ENAMEL DAILY UTENSILS, ENAMEL JUGS, EXCELLENT COLLECTION OF CHEMICAL RESEARCH BOOKS.
BOTTLES, SECOND HAND CLOTHING, NATIVE GOODS, WATERPROOF COATS.

Auctioneers,
Mutet and Oswald, Nairobi

Muter and Oswald's Sales.

Fire Salvage. Fire Salvage.

On behalf of the Parties concerned—
We shall sell, by Public Auction, without reserve, at our Salerooms, Mutet Building Hardings Street, on
Thursday, 21st January.
COMMENCING AT 9-30 a.m.

LUNCHEON BASKET, well fitted, HUNTING KNIVES.
LARGE RANGE OF CYCLE ACCESSORIES, including Lamps, Bells, Carriers, etc.
"MATABARA" WATERPROOF COATS.
SEVERAL PAIRS EXCELLENT QUALITY BOOTS (Gents) in black and brown.
KIBOKO, WALKING STICKS.
OVAL DINING TABLE in mahogany, (polished).
TEAK DINING TABLE, GLASS FRONTED SNOW CASES.
RIFLE STANDS, CAMP CHAIRS.
TOBACCO JARS, HOLDALLS.
Etc. Etc. Etc.

Auctioneers, Etc., Nairobi

Sands & Co.

Immune Cows

AT OUR 6TH AVENUE PREMISES
Saturday, 23rd Jan. at 10-30 a.m.

22 Good Native Cows with 14 Calves at foot balance Cows guaranteed in Calf.
The above Cows are branded A.M. and T.P. This is the first sale since 1922 that we have been able to offer. A.M. and T.P. Cows
6 Big Lumbara Oxen branded A.M.T & P 6 just out of Kibiko.

We can recommend these to buyers
SANDS & Co., Auctioneers.

Sands & Co.

ACCOUNT OF ADMINISTRATOR GENERAL

1 Petter Oil Engine 8 H.P.
2 Tractor 14 H.P. 2 Fitzroy M.P.
1 Trench Digger
A number spade-plough shares

ACCOUNT VARIOUS CLIENTS
1 Light Wagon
2 Fourteen Foot Wagons
1 Red Motor Car
1 Four Wheelers' Backboard

ASSORTMENT OF Sundries
SANDS & Co., Auctioneers.

Cruden's Historical Crude's Soap No. 14

Adopted the cleanest soap from his enormous stock, refined to the best of a chemist's process. By extraordinary good fortune, the wife of the Advertiser had become possessed of one cask of CRUDEN'S SOAP. He immediately set both casks of soap in the sale. The woman, not knowing the true value of her gift, gave him a small drinking glass by her companion. He admitted the value of the purchase, but said he would not sell the soap at a price that would not do her justice.

CRUDEN'S SOAP

Made in Kenya

CLIENTS PLEASE NOTE THAT WE HAVE REMOVED FROM GOVERNMENT ROAD TO FEINS BLDG. HARDING ST. next to Messrs. Gall & Roberts. THIS IS OUR NEW ADDRESS.

Austin's Auctions

Duly instructed
Austin & Co.

Will sell without reserve at THE MART, FEINS BUILDING, Hardings Street.
On **THURSDAY, January 21st**
at 10 sharp.

A Miscellaneous Collection of Furniture, etc., comprising:
TEAK PRESSING CHESTS, CHESTERFIELD SUITES, DINING CHAIRS.
TABLES, MORRIS CHAIRS, MEAT SAFES, SIDE BOARDS, PICTURES.
SINGLE BED COMPLETE, DINNER WAGON, PAD-LOCKER, WASHSTANDS.
TWO BURNER "NEW PERFECTION" OIL STOVE WITH OVEN.
ETC., ETC., ETC., ETC.

NAIROBI NORTH CONSTITUENCY.

Capt. E. F. WARD will address a meeting of his constituents at the Theatre Royal on **THURSDAY, 21st January, 1926, at 4-30 p.m.**

OKALEIGH PRIVATE HOTEL.

Comfortable and up-to-date in every way. For country visitors specially catered for. Under the personal supervision of Mrs. H. JARRETT.

Phone 180 NAIROBI. P. O. Box 183

C. Denovan,

Land & Estate Agent
City House
Nairobi.

Properties of all descriptions
For Sale

NOTICE.

THEO SCHOUTEN.
A SPECIALITY
Nairobi Box No. 334

The well-known Ladies and Gents Hairdresser, begs to announce to his many clients he has re-opened his business again in Government Road (previously occupied by Fisher and Simmonds).

Permanent Wave, Manicure, Massage, Shingling, Bobbing, etc.

The Bowring Estates Ltd.,

At an Extraordinary General Meeting of the Members of the above-named Company duly convened and held at Boma Buildings, Nairobi, on Monday the 28th day of December 1925, the following Extraordinary Resolution was duly passed, and at a second Extraordinary Meeting duly convened and held at the same place on Wednesday the 13th day of January 1926 the same was duly confirmed as a Special Resolution viz—

That the Bowring Estates Limited be wound up voluntarily and that Ernest Beasley Gill, of Nairobi, Chartered Accountant, be and he be herby appointed liquidator for the purpose of such winding up.

Dated this 18th day of January 1926
ERNEST B. GILL,
LIQUIDATOR.

"AN ENGINEER SENT A POST CARD FOR PARTICULARS OF THE "RUSTON" COLD STARTING OIL ENGINE. AS A RESULT AN ENGINE WAS INSTALLED AND THE FIRST YEAR'S RUNNING SHOWED A DIRECT SAVING OF £8 12S. 6D. ON THE CAPITAL OUTLAY."

SEND US A POST CARD AND WE WILL DO THE SAME FOR YOU! SIMPLY BY INSTALLING THE MOST ECONOMICAL PRIME MOVER

"The RUSTON" COLD STARTER

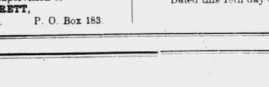

HORIZONTAL TYPE 16 B. H. P.
VERTICAL TYPE 16 B. H. P.
To To
340 B. H. P. 1,100 B. H. P.

FUEL:—Cotton Seed Oil, Palmi Oil, Ground Nut Oil, Furnace Oil and Crude Oil.

AGENTS **Gailey & Roberts Ltd.** NAIROBI.

CITROEN

THE BEST VALUE FOR MONEY IN THE COLONY.

THE EXTRAORDINARY POWER & ECONOMY OF THE 11.4 H.P. ENGINE WILL ASTONISH YOU.

FULLY EQUIPPED TOURING CAR
NO EXTRAS
£255

CALL FOR A DEMONSTRATION RUN

MONCKTON & SEAR Ltd.

NAIROBI

LYRIC

Lounges and Tea Room for Lunches and Teas.

COOL and SPACIOUS.

We now have a Restaurant Liqueur License—SEE OUR WINE LIST.

ONLY THE BEST OFFERED.

JOANES & BROS.

Ladies Dress Makers & Costumiers Tailors & Outfitters
HAYNES BUILDING Opposite Simpson and Whitwell Sts.

Come and inspect our newly arrived stock consisting of printed silks of various colours for Ladies and Gent high class suitings Terai hats, Felt and Ties etc.

The Companies Ordinance 1926. The Bowring Estates, LIMITED.

(In Voluntary Liquidation)

Notice is hereby given pursuant to Section 260 of The Companies Ordinance, 1926, that a meeting of the creditors of the above-named company will be held at Boma Buildings, Nairobi, at 10 o'clock on the 28th day of February, 1926, at 10 o'clock in the forenoon, for the purpose provided for in the said section.

Notice is also hereby given that the creditors of the above-named company are required to send to the Liquidator, on or before the 13th day of January 1926, the names and addresses of their creditors (if any), to E. B. GILL, Liquidator of the company, and to sign and verify by their signatures and seals, in writing, their claims against the company, and to deposit the same with the said liquidator, and by their signatures and seals, to declare in writing how they propose to prove their claims, and to sign and verify by their signatures and seals, in writing, their claims against the company, and to deposit the same with the said liquidator, and by their signatures and seals, to declare in writing how they propose to prove their claims, and to sign and verify by their signatures and seals, in writing, their claims against the company, and to deposit the same with the said liquidator, and by their signatures and seals, to declare in writing how they propose to prove their claims.

Dated this 18th day of January 1926.
ERNEST B. GILL,
LIQUIDATOR.

"LOWEST POSSIBLE PRICES ALWAYS"

ELEPHANT LONGCLOTH 38" WIDE 1/40 YD.
HORNBACKS 38" WIDE 1/40 YD.
HORNBACKS 38" WIDE 1/40 YD.
STANDARD TARANTULLE 40" WIDE 1/40 YD.
FINE TARANTULLE 40" WIDE 1/40 YD.
SUPERFINE TARANTULLE 40" WIDE 1/40 YD.
PRINTED NAIRN 38" WIDE 1/40 YD.
FOR WHITE, MAUVE, SKY and PINK GROUND.
BATHISTE LINGERIE CLOTH 38" WIDE 1/40 YD.
IN WHITE, MAUVE, PINK, SKY, PRIME ROSE and TANGERINE SHADES.
TARANTULLE LAWN 38" WIDE 1/40 YD.
SHADES, SKY, MAUVE, PINK and TANGERINE SHADES.

HUTCHINGS BIEMER & CO., Ltd.

Box 408 NAIROBI

5% DISCOUNT FOR CASH Monthly Accounts With Approved Credit

UNION-CASTLE LINE

Services to England, East, South and West Africa, Ports and Stations... TRAVEL AGENTS... BUREAU AT 110, COLONIAL BUILDING...

DISTRICT NOTES

Mombasa.

CONSISTENT OFFICIAL NEGLECT

Active Work of District Committee.

WORKING MEN'S COMRADES!

Let us remember that we are all workers... We must stand together...

...the District Committee... have considered the case... of Mr. J. J. ...

...the District Committee... have considered the case... of Mr. J. J. ...

Geo. BLOWERS. BUILDERS CONTRACTOR. KAFFIA OTHER BEST IMPORTERS. CASH WITH ORDER.

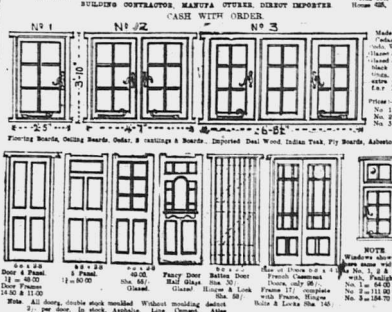

REMOVAL NOTICE

Will Clients Please Note that Geo. Blowers has Moved his Office & Works to Sadler St. next to Smith Mackenzie's.

TENNIS RACKETS

MADE IN ENGLAND. SUPER SIX HUDSON. For Hire Day or Night. Telephone 156. P.O. Box 330.

THE FIRST PATENT HOLDER was Gibbs

British and Still the Best. Gibbs Cold Cream Shaving Soap helps the razor to work efficiently and easily...

NOTICE

De Luxe Foot Co. All kinds of Footwear made to order.

WHEAT GROWERS

The following is an extract of the Manufacturer's Report: 'Gibbs gives vitality to plant life, enabling it to resist more successfully diseases of all kinds...'

FOR HIGH CLASS Bread Cakes and Biscuits

Private Tuition given in the new FRENCH TANGEE Fox Trot, One Step, and Waltz.

E. Nicholas WATCHMAKER & JEWELLER

All classes of Watches, Clocks, Jewellery, Scientific Instruments, Sewing Machines, Gramophones, Cameras, Survey Instruments, Spectacles, etc., Repaired.

New Goods for New Year.

Several kinds of silks, Ivory curios, Brass ornaments, cashmere goods, real hand made carpets, Ladies and Gents' hosiery, real china ware, etc., etc.

HOLLAND AFRIKA LIJN

JOINT SERVICE HOLLAND ZUID-AFRIKA LIJN & HOLLAND OOST-AFRIKA LIJN.

Steamers will load at Kilindi on about the following dates: De Graafschap, Jan. 25, 26, 27, 28, 29, 30, 31.

PARISHIONER PAPERS: Mombasa (A) £48 (B) £42 16s. Kisumu and London (A) £22 (B) £46 16s.

For further information apply to the agents: TWENTSCHE OVERSEAS TRADING CO. LTD., MOMBASA, KAMPALA.

See Her the Best. TORR'S CHOCOLATES ARE SUPREME.

THE SALISBURY Family and Residential HOTEL. Phone 168, Nairobi, Box 309.

Qualified Bacteriologist to Attend to: E. DOBBIE, OPTICIAN AND SURGEON, NAIROBI.

Terry's Chocolates. A FRESH CONSIGNMENT OF THESE DELICIOUS CHOCOLATES arrived and Selling at R. B. Duncan, The Grocer, NAIROBI.

NOTICE OF REMOVAL

As from 21st December the Offices, Showroom and Garage of MESSRS. S. FISHER AND SIMMONS (P.A.) LTD., will be transferred from Boma Building, Government Road, to more commodious premises in VICTORIA STREET NAIROBI, (nearly opposite Messrs G North & Son Ltd's premises), on and from which date all enquiries should be made for...

THE FIGHTING APPLIANCES

The most modern and efficient fighting appliances... for the protection of your property and the safety of your family...

THE FIGHTING APPLIANCES

The most modern and efficient fighting appliances... for the protection of your property and the safety of your family...

THE FIGHTING APPLIANCES

The most modern and efficient fighting appliances... for the protection of your property and the safety of your family...

THE FIGHTING APPLIANCES

The most modern and efficient fighting appliances... for the protection of your property and the safety of your family...

THE FIGHTING APPLIANCES

The most modern and efficient fighting appliances... for the protection of your property and the safety of your family...

THE FIGHTING APPLIANCES

The most modern and efficient fighting appliances... for the protection of your property and the safety of your family...



WITH REMINGTON YOU GET EUROPEAN SKILLED SERVICE WITH GUARANTEE

FULL SUPPLY OF PARTS. ALL REPAIRS UNDERTAKEN

REMINGTON TYPEWRITER AGENCY.

Government Road, NAIROBI.

Box 67.

Phone 31.



Long John Distillers Ltd., Glasgow

SOLE WHOLESALE DISTRIBUTORS, D. EPSTEIN & Co., NAIROBI.

CORRESPONDENCE.

LADY MORTHELY HOME.

To the Editor, "E.A. Standard" - It is a pity that you do not...

Yours etc, SIDNEY JEWELL, Hon. Treas.

Nairobi, Jan. 15, 1939. The following statement by the Lady Morthely Home...

Edith L. M. Northcote, Hon. Secy. Sidney Jewell, Hon. Treas.

A Second Honeymoon.

LORD AND LADY CRAVEN RECORDED.

The Earl and Countess of Craven have become reconciled after the abandonment of divorce proceedings...

Big Deal in Loan.

A MILLION CLAIMED BY THE TREASURY

How £1,500,000 was made on a deal that has cost £2 million in the London Court of Appeal.

The Court dismissed an appeal by Lord Macmillan...

Mr. Martin paid £7,000,000 for the loan and made a net profit of £1,500,000 on the resale.

Mr. Justice Atkin expressed surprise whereupon counsel said "The deal."

The Master of the Rolls said the contract that the plaintiff had made...

a firm in South Africa, but reported that the plaintiff had not been successful in his proceedings...

E. A. Products.

MARKET MOVEMENTS IN LONDON.

Meats: Tinned Beef, Lard, Salt Pork, Bacon, Ham, etc.

KENTA COFFEE

The market is firmer and we quote: Grade A size, medium to good, 19/6 to 19/8 per cwt.

PLAX

The market is weak and for East African demand, Grades 1st, 2nd, 3rd, 4th, 5th, 6th, 7th, 8th, 9th, 10th, 11th, 12th, 13th, 14th, 15th, 16th, 17th, 18th, 19th, 20th, 21st, 22nd, 23rd, 24th, 25th, 26th, 27th, 28th, 29th, 30th, 31st, 32nd, 33rd, 34th, 35th, 36th, 37th, 38th, 39th, 40th, 41st, 42nd, 43rd, 44th, 45th, 46th, 47th, 48th, 49th, 50th, 51st, 52nd, 53rd, 54th, 55th, 56th, 57th, 58th, 59th, 60th, 61st, 62nd, 63rd, 64th, 65th, 66th, 67th, 68th, 69th, 70th, 71st, 72nd, 73rd, 74th, 75th, 76th, 77th, 78th, 79th, 80th, 81st, 82nd, 83rd, 84th, 85th, 86th, 87th, 88th, 89th, 90th, 91st, 92nd, 93rd, 94th, 95th, 96th, 97th, 98th, 99th, 100th.

TOW

There is still a fair demand for East African tow, but the market is weak and for East African demand, Grades 1st, 2nd, 3rd, 4th, 5th, 6th, 7th, 8th, 9th, 10th, 11th, 12th, 13th, 14th, 15th, 16th, 17th, 18th, 19th, 20th, 21st, 22nd, 23rd, 24th, 25th, 26th, 27th, 28th, 29th, 30th, 31st, 32nd, 33rd, 34th, 35th, 36th, 37th, 38th, 39th, 40th, 41st, 42nd, 43rd, 44th, 45th, 46th, 47th, 48th, 49th, 50th, 51st, 52nd, 53rd, 54th, 55th, 56th, 57th, 58th, 59th, 60th, 61st, 62nd, 63rd, 64th, 65th, 66th, 67th, 68th, 69th, 70th, 71st, 72nd, 73rd, 74th, 75th, 76th, 77th, 78th, 79th, 80th, 81st, 82nd, 83rd, 84th, 85th, 86th, 87th, 88th, 89th, 90th, 91st, 92nd, 93rd, 94th, 95th, 96th, 97th, 98th, 99th, 100th.

LINSEED

For good East African, the value is about 41/6 per ton for shipment to Hull or Antwerp.

CANSTONED

Unbarged for the good about East African the value is about 41/6 per ton for shipment to Hull or Antwerp.

SHAL

The market is weak and for No. 1 quality, Jan. 1939, we quote the value under about 66/6 per cwt. U.K. CONTRACT.

MAIZE

The market is weaker and for No. 1 quality, Jan. 1939, we quote the value under about 66/6 per cwt. U.K. CONTRACT.

DOES YOUR FORD CAR LOOK SHABBY?

IF SO, WHAT YOU WANT IS A ROBBIALAC CUTTIE FOR ENAMELING THE BODY, RENOVATING THE CUSHIONS, ETC., AND MAKE THE CAR LOOK LIKE NEW.



SAM RIFKIN WAGON BUILDER, BLACKSMITH, FARRIER.

P.O. Box 474, Phone 14, DOLE STREET, NAIROBI.

TO LET. Large airy rooms, healthily located, making distance from town. Rent moderate to suitable tenant. Apply Yeoburn No. 2688, "Standard," Nairobi.

SEWING MACHINES & TYING MACHINES. Terms: Exhibition Office, P. O. Box 277, NAIROBI.

TO LET. Based and Lodging to let. Quite close to town. Apply Box 228, NAIROBI.

FOR SALE. For turning dog puppies, pedigree, hunting season 8 weeks old. One smooth Fox Terrier dog long pedigree, 2 years old 8/10 each. L. GORNBROOK, P.O. Box 206, NAIROBI.

P. STEWART, CAR & MOTOR PAINTER & REPAIRER, Hardinge Street.

Sign Painting, Graining, Marbling, Oiling, etc. House Painting and Coach & Motor Painting, Etc. P.O. Box 226, NAIROBI.

STOCKED BY - The SERVICE CO., NAIROBI, 1st BRANCH.

MANUFACTURERS SOLE REPRESENTATIVE Smith Mackenzie & Co., NAIROBI.

ALIBAI & Co. NAIROBI. LADIES AND GENTS TAILORS, TENT AND SAILMAKERS AND SAFARI OUTFITTERS.

Just Received. Hats, Helmetts, Valours and Double Terrains, Pajama Suits, Silk Handkerchiefs, and Children, Wool, and Silk, Hair Hose in Up-to-date Design. SINGERS STAND & TRUNDLE SEWING MACHINES, TARPULIN AND WAGON COVERS, TENTS AND GUNNY BAGS, ALWAYS, IN STOCK. Phone 211. Enquiries cordially invited.

J. H. ENGELBRECHT, NAIROBI. Invincible Passenger Service, Royal Mail and Heavy Motor Transport.

LAND... LAND... LAND... If you want anything done come to ENGELBRECHT and if you want a good Farm apply to Engelbrecht. We have several Excellent Farms For Sale.

OVERSEAS MAILS.

Table with columns for STEAMER, FROM, ARRIVALS, and DEPARTURES. Lists various shipping lines and routes.

BIG "V" TWIN AMMUNITION "RALEIGH" 1838.

Hire Purchase Arranged. J. C. BUTTON, Hardinge Street, KETTLES-BOY LTD., Government Road.

NAIROBI WATER SUPPLY

Consumers in the following areas are requested to conserve the water supply as much as possible...

PARLANKANDA, WESTLANDS, MUTINDA AND UPPER PARLANKANDA. This notice is specially directed against the watering of gardens. All leakages must be reported immediately.

The supply is cut off at various points in the above areas at 9 o'clock each night and Residents are particularly requested to see that all taps in their premises are securely closed at that time so that the draw-off during the night will not empty the mains.

Municipal Offices, Nairobi, 14th January, 1939. G. R. DAVIDSON, Municipal Engineer.

JUST ARRIVED Crepe de Chine in all colours. B. CHOITRAM, Government Road, NAIROBI.

THE HOMESTEAD. (See Three Dollars). Facing Sports Club, Parlankanda. Very convenient to Town. Vacancy for a few Paying Guests. European Cooking. Garage, Tennis. MRS. G. WOODBRUFF, Proctor.

NOW IN STOCK "B" PULPERS SIEVES DISC PULPERS SCOTT & DAVIDSON. Sole Agents in Kenya for Messrs. Scott & Co., Ltd., VICTORIA STREET, NAIROBI. E.O. BOX 221.

Short Loans Granted £1 to £1000 CALL OR WRITE TO THE Kenya Loan & Discount Co., Ltd. Court Chambers, (1st Floor) Box 646, NAIROBI. Bills Discounted. Strictest Confidence.



Charles Ware

The name that stands for integrity. PIONEER TRUST ACCOUNTANTS. ESTABLISHED 50 YEARS. Telephone: Spicersquare, P.O. Box 176. TRUST CHAMBERS, GOVERNMENT ROAD.

The Smithfield Butchery.

(The oldest established European Butchery in Town) Box 6. Phone 418. The choicest only of all Butchers meat, Poultry, etc.

Meat Kept in Cold Store.

We are now in a position to Supply P & O PLANTERS & SHELLERS



Ploughs, Disc Harrows, Cultivators etc. J.W. MILLIGAN & CO., GOVERNMENT ROAD, NAIROBI. P.O. Box 148.

PETER & SON

We specialise in the following:
WRAPPING, PRINTING, and ENLARGING.

With our new enlarger we are able to enlarge photographs to almost any size.
Government Road. Phone 154.

JUST ARRIVED

LADIES & GENTS, HOLEPROOF HOSIERY
IN ALL THE LATEST SHADES
A huge assortment of "TRICOLINE"
IN VARIOUS COLOURS
HAMED BROS.
Bazaar, Nairobi. P.O. Box 254
Telegrams: "Outfitting."

White Lisbon Wine (DOG BRAND)

By VASCONCELLOS LTDA.
JUST ARRIVED (IN BULK)
Price Shs. 30/- per doz. bottles
B. C. Siqueira
POLICE STATION ROAD
VILLI AVENUE, NAIROBI.

Toilet Requisite Co.

Government Road. Box 240.
CYMON Phone 349
LADIES & GENTS HAIR DRESSERS.
Gallia Bonnelle Permanent Waving.
Manicure, Massage,
Elizabeth Arden Treatment.
Supplies of Shides, Combs, Shaving necessities
Perfumes, Powders, etc.
Attention: MAIL ORDER DEPARTMENT

OUR WOMEN'S PAGE

A Letter from Paris

(From Fashion Correspondent.)



A narrow strip of embroidery...
The fabric, often a beautiful...
The folds, often a beautiful...
The folds, often a beautiful...

Feather Trimmings.
Long hair, straight from the...
The hair, straight from the...
The hair, straight from the...

These are some of the latest...
The dress, often a beautiful...
The dress, often a beautiful...
The dress, often a beautiful...

Gowns and Cloaks to Match.
Brocade, often a beautiful...
Brocade, often a beautiful...
Brocade, often a beautiful...

Pyjama-Tops.
More modern, a pleated skirt...
More modern, a pleated skirt...
More modern, a pleated skirt...

Buttons of the Fabric.
There is a splendid gown...
There is a splendid gown...
There is a splendid gown...

whether they have the charm...
of a child, or the grace...
of a child, or the grace...
of a child, or the grace...

New Mirror Arrangements.
The mirror on which a woman...
The mirror on which a woman...
The mirror on which a woman...

Essentially modern in spirit...
The dress, often a beautiful...
The dress, often a beautiful...
The dress, often a beautiful...

Another and also for making...
of these concerns is to arrange...
of these concerns is to arrange...
of these concerns is to arrange...

Children's Questions.
The tendency of modern mothers...
The tendency of modern mothers...
The tendency of modern mothers...

The solution is a part to play...
quite relatively with the most...
quite relatively with the most...
quite relatively with the most...

If it is child or old enough to...
be it should be allowed to see...
be it should be allowed to see...
be it should be allowed to see...

For example, there is with the...
strong and graceful...
strong and graceful...
strong and graceful...

If you select the course you...
have selected two things. On the...
have selected two things. On the...
have selected two things. On the...

For example, there is with the...
strong and graceful...
strong and graceful...
strong and graceful...

Many of these checks have an...
square, often a beautiful...
square, often a beautiful...
square, often a beautiful...

The check that is surrounded by...
a decorative, sometimes...
a decorative, sometimes...
a decorative, sometimes...

So great is the variety of new...
patterns among designers that...
patterns among designers that...
patterns among designers that...

A Time-Saving Device.
Do you make 100 per cent of the...
Do you make 100 per cent of the...
Do you make 100 per cent of the...

and if you don't know it, some...
one will use it at some time of...
one will use it at some time of...
one will use it at some time of...

Decorative Clocks.
A clock can and should be...
A clock can and should be...
A clock can and should be...

Checks of course must suit the...
occasion. The cottage room...
occasion. The cottage room...
occasion. The cottage room...

Many of these checks have an...
square, often a beautiful...
square, often a beautiful...
square, often a beautiful...

The check that is surrounded by...
a decorative, sometimes...
a decorative, sometimes...
a decorative, sometimes...

So great is the variety of new...
patterns among designers that...
patterns among designers that...
patterns among designers that...

A Time-Saving Device.
Do you make 100 per cent of the...
Do you make 100 per cent of the...
Do you make 100 per cent of the...



A Paris model which makes a...
great feature of the cap-in-...
great feature of the cap-in-...
great feature of the cap-in-...

morning paper" do you put...
under a leaf instead of an...
under a leaf instead of an...
under a leaf instead of an...

It is an excellent time, and...
time-saving, and often a...
time-saving, and often a...
time-saving, and often a...

For the Home Dressmaker.
Often the home dressmaker...
Often the home dressmaker...
Often the home dressmaker...

The remedy, according to silk...
and most of the popular...
and most of the popular...
and most of the popular...



Only two Manufacturers Offer "One-ProfIt" Unit-Built Values

ONLY two manufacturers actually build their cars complete—make all their own bodies, engines, clutches, springs, gear boxes, differentials. The other is Studebaker.

- 1. It eliminates the extra profit and overhead that many other manufacturers have to pay and include in the purchase price for you.
2. Because of the One-ProfIt savings, Studebaker is able to offer you a sturdier, more substantially built automobile.
3. It makes possible finer machinery and equipment.
4. And finally, it enables us to build a better car because the final parts are designed, engineered and manufactured complete by one organization.



Only STUDEBAKER builds the Duplex!

Studebaker Standard Six Duplex (illustrated) is a splendid example of One-ProfIt values. It has the most powerful engine of any car in the world of its weight and size. Duplex body and chassis. Studebaker feature, full size balloon tires, genuine Sparta grained leather upholstery, instruments, including an "eye" clock, mounted in oval panel under glass, light control on the steering wheel and many other desirable features.

Price \$445 F.O.R. NAIROBI

THE STUDEBAKER CORPORATION OF AMERICA, SOUTH BEND, INDIANA

STUDEBAKER

BUILDERS OF QUALITY VEHICLES FOR 75 YEARS.

Sole Importers

K. McIVOR & Co.

NAIROBI.

P. O. Box 97.

Telephone 97.

Telegram: AFFORD

HIGH GRADE GOLF CLUBS MADE FOR GOLFERS WHO KNOW... Wm. Gibson of Kinross... FRED RAPER GENERAL COMMISSION AGENT... P.O. Box 541. CITY HOUSE, Phone 148.

THE EAST AFRICAN STANDARD THE SPORTS PAGE

"LONG LIFE" ALUMINIUM KITCHEN UTENSILS... ALL THESE PERIODS ARE SUBJECT TO 5% PER CENT CASH DISCOUNT... PRESERVING PANS... MARMALADE PANS... FETTERS... MILK BUCKETS... STORE CANNISTERS... SALT AND PEPPER GRINDERS... ALUMINIUM SUTHERLAND LIDS... BERKEFELD FILTERS... GILLETTE SAFETY RAZORS...

FRED RAPER GENERAL COMMISSION AGENT

Boiler Suits 18", Capes 15", Cycles SADDLERY. BINOCULARS, BINOCULARS. ALL SPECIALLY BUILT FOR THE TROPICS. THE CHEAPEST IN TOWN. Outside Lamp Hangers for Night Travelling and Blotting.

We stock Marine and Military Shotguns Rifles and all munition for every horse. SHAW & HUNTER... HUPMOBILE 6 £425... Call for a Demonstration THE MOTOR MART & EXCHANGE, LTD. NAIROBI.

Call for a Demonstration THE MOTOR MART & EXCHANGE, LTD. NAIROBI.

LAWN TENNIS WE HAVE A LARGE SELECTION OF RACKET, BALLS, NETS... RESTRICTING AND REPAIRS BY OUR OWN EUROPEAN WORKMEN... MAY & Co. The Sports House.

J.R. STEPHENS & Co., Ltd. TAILORS AND OUTFITTERS... A FEW OF THE NEWEST GOODS JUST ARRIVED... ENGLISH BEE BUCKLEHOODS, HUNT BUCKLE FOOTBALL, covered with real felt...

HARLEY-DAVIDSON THE MOTORCYCLE MAJESTIC... Sole Distributor... A little run in the latest "Light" motorcycle... J. O. BUTTON, Motor Engineer, GARDNER, 21, Market Street, Nairobi.

MAKUVU POLO WEEK. Successful Tournament at Hunt Club. Return Match at Barbados Drawn. Local Hockey. OYMKARA DEFEATS TOWN'S SPECIALS. A broken match was played on Saturday night at the Hunt Club...

MAKUVU POLO WEEK. Successful Tournament at Hunt Club. Return Match at Barbados Drawn. Local Hockey. OYMKARA DEFEATS TOWN'S SPECIALS. A broken match was played on Saturday night at the Hunt Club...

MAKUVU POLO WEEK. Successful Tournament at Hunt Club. Return Match at Barbados Drawn. Local Hockey. OYMKARA DEFEATS TOWN'S SPECIALS. A broken match was played on Saturday night at the Hunt Club...

MAKUVU POLO WEEK. Successful Tournament at Hunt Club. Return Match at Barbados Drawn. Local Hockey. OYMKARA DEFEATS TOWN'S SPECIALS. A broken match was played on Saturday night at the Hunt Club...

MAKUVU POLO WEEK. Successful Tournament at Hunt Club. Return Match at Barbados Drawn. Local Hockey. OYMKARA DEFEATS TOWN'S SPECIALS. A broken match was played on Saturday night at the Hunt Club...

MAKUVU POLO WEEK. Successful Tournament at Hunt Club. Return Match at Barbados Drawn. Local Hockey. OYMKARA DEFEATS TOWN'S SPECIALS. A broken match was played on Saturday night at the Hunt Club...

HOME ATHLETICS. THE HOME TURF. Loss to Racing by Death of Mr. P. Nelke. A LOSS TO RACING. The death of Mr. P. Nelke, who was a member of the Kenya Turf Club...

HOME ATHLETICS. THE HOME TURF. Loss to Racing by Death of Mr. P. Nelke. A LOSS TO RACING. The death of Mr. P. Nelke, who was a member of the Kenya Turf Club...

HOME ATHLETICS. THE HOME TURF. Loss to Racing by Death of Mr. P. Nelke. A LOSS TO RACING. The death of Mr. P. Nelke, who was a member of the Kenya Turf Club...

HOME ATHLETICS. THE HOME TURF. Loss to Racing by Death of Mr. P. Nelke. A LOSS TO RACING. The death of Mr. P. Nelke, who was a member of the Kenya Turf Club...

HOME ATHLETICS. THE HOME TURF. Loss to Racing by Death of Mr. P. Nelke. A LOSS TO RACING. The death of Mr. P. Nelke, who was a member of the Kenya Turf Club...

HOME ATHLETICS. THE HOME TURF. Loss to Racing by Death of Mr. P. Nelke. A LOSS TO RACING. The death of Mr. P. Nelke, who was a member of the Kenya Turf Club...

THE NAKURU SHOW JANUARY 25th and 26th MUST BE THE SHOW OF SHOWS... Send in your Entries at once. Late Entries Close January 29th either at Nakuru or Nairobi offices.

Advertisement for Gillette safety razors and other products, including a list of prices and descriptions for various items like pens, watches, and stationery.

THE MAN WHO KNOWS AND APPRECIATES A GOOD BEER OR STOUT DRINKS

Kenya Beer & Stout

BECAUSE HE KNOWS THEY ARE REAL DRINKS WITH THE REAL HOME FLAVOUR.

GUARANTEED THE LARGEST CIRCULATION OF ANY NEWSPAPER. IN KENYA, UGANDA, TANGANYIKA AND ZANZIBAR.

DAILY EDITION THE EAST AFRICAN STANDARD

MOMBASA TIMES & UGANDA ARGUS. THE OLDEST ESTABLISHED NEWSPAPER PUBLISHED IN KENYA AND UGANDA.

THE LOUNGE FOR COCKTAILS AND TEAS THE DINING ROOM FOR BREAK FASTS, LUNCHEONS, AND DINNERS

THE NEW STANLEY HOTEL

Price 20 CENTS.

LOAN SCHEME FOR NAIROBI.

Programme for Expenditure of £271,000.

Schedule Laid Before Council. This Week.

ROADS, SANITATION AND BUILDINGS

Kenya is faced with a large loan expenditure for public works on short interest, and a large fund of money is being provided by Government and the proposed alterations to the following schedule prepared by the Town and Country Planning Department and the Ministry of Transport, provided by the instructions of the Finance Committee. The following are the items on the table on Tuesday:

20. Sewage outfall works. £20,000.
21. Road and bridge widening. £2,000.
22. Reclamation of Lower Road and Bridge. £2,000.
23. Reclamation of Lower Road and Bridge. £2,000.
24. Road works quarter. £2,000.
25. Road works quarter. £2,000.
26. Road works quarter. £2,000.
27. Road works quarter. £2,000.
28. Road works quarter. £2,000.
29. Road works quarter. £2,000.
30. Road works quarter. £2,000.
31. Road works quarter. £2,000.
32. Road works quarter. £2,000.
33. Road works quarter. £2,000.
34. Road works quarter. £2,000.
35. Road works quarter. £2,000.
36. Road works quarter. £2,000.
37. Road works quarter. £2,000.
38. Road works quarter. £2,000.
39. Road works quarter. £2,000.
40. Road works quarter. £2,000.

WEMBLEY EXHIBITION HONOURS.

Decorations for E. African Officials.

MR. ALEX. HOLM, C.B.E.

(TOWN AND COUNTRY PLANNING DEPARTMENT)
 London, January 19.
 The following honours have been conferred on the following officials of the Ministry of Transport, Town and Country Planning Department, Kenya:



Mr. Alex. Holm, C.B.E.

Officers of the Order of the British Empire (O.B.E.): Mr. A. H. Kirby, Director of Agriculture in Tanganyika, Mr. E. J. Worsley, Director of Agriculture in Nyasaland.

Members of the Order of the British Empire (O.B.E.): Mr. R. T. Little, Planning Officer, Mr. T. D. Mallard, Director of the Agricultural Department in Nyasaland.

Members of the Order of the British Empire (O.B.E.): Mr. R. T. Little, Planning Officer, Mr. T. D. Mallard, Director of the Agricultural Department in Nyasaland.

THE CONFERENCE OF E.A. GOVERNORS.

Likely to Open on Monday.

PUBLICITY PLANS

Government of N. Rhodesia. Cut off by Rain.

It is anticipated that the 11th session of the East African Governors' Conference will open on Monday, January 20, at Nairobi.

OPENING OF THE MAKWAR DAM.

Engineering Feat in the Desert.

FOR COTTON GROWING

Mr. H. F. Ward to Give His Views.

The opening of the Makwar Dam, an engineering feat in the desert, will be celebrated on Monday, January 20, at Nairobi.

TO-DAY'S MEETING OF NAIROBI ELECTORS.

Major H. F. Ward to Give His Views.

OPINION OF CAPITAL

The meeting which has been called for the Nairobi Municipal Council will be held at the Nairobi Municipal Council Chamber, Nairobi, on Monday, January 20, at 10.30 a.m.

THE SCHEME

AS REQUIRED AT ONCE.

1. New main sewer to be laid from the station to the station.
2. Main sewer to be laid from the station to the station.
3. Main sewer to be laid from the station to the station.
4. Main sewer to be laid from the station to the station.
5. Main sewer to be laid from the station to the station.
6. Main sewer to be laid from the station to the station.
7. Main sewer to be laid from the station to the station.
8. Main sewer to be laid from the station to the station.
9. Main sewer to be laid from the station to the station.
10. Main sewer to be laid from the station to the station.
11. Main sewer to be laid from the station to the station.
12. Main sewer to be laid from the station to the station.
13. Main sewer to be laid from the station to the station.
14. Main sewer to be laid from the station to the station.
15. Main sewer to be laid from the station to the station.
16. Main sewer to be laid from the station to the station.
17. Main sewer to be laid from the station to the station.
18. Main sewer to be laid from the station to the station.
19. Main sewer to be laid from the station to the station.
20. Main sewer to be laid from the station to the station.

THE RATE BURDEN

Taking 8 per cent. as the basis for rate charges, up to £100,000.

The rate burden on the property owners of Nairobi is being increased by 8 per cent. from 1958 to 1959. This increase is being met by a 10 per cent. increase in the rate of 80 per cent. of the total rate. The rate burden on the property owners of Nairobi is being increased by 8 per cent. from 1958 to 1959. This increase is being met by a 10 per cent. increase in the rate of 80 per cent. of the total rate.

WHY BRITAIN NEEDS WARSHIPS

First Lord of the Admiralty Explains.

The first Lord of the Admiralty, Mr. A. V. Alexander, has explained why Britain needs warships. He said that the world is becoming more and more dangerous, and that Britain must have a strong navy to protect her interests.

COURT-TREAT PROGRESS.

FIVE DAYS TROUBLES IN THE DESERT.

The court-treat progress in the desert has been slow. The British forces have been unable to capture the town of Makwar, and the situation remains uncertain.

THE GREAT HUNGARIAN FORGERIES.

Demand for Arrest of a Bishop.

The Great Hungarian Forgeries have caused a demand for the arrest of a bishop. The forgeries were discovered by the British authorities, and the bishop is accused of being involved in the scheme.

Berlin Explosion.

A STREET WRECKED BY OAS AND BOMB.

An explosion in Berlin has wrecked a street. The explosion was caused by a bomb, and the damage was extensive. The street is now a wasteland.

THE RHINELAND TROOPS.

GERMAN REPRESENTATIONS TO ALLIES.

The Rhineland troops have been moved to new positions. The German representatives to the allies have been informed of the new arrangements.

CHILDREN WEAR SPECIALS.

SALE PRICES.

- 28 Tweed Sports Coats. Fawn hosiery all wool tweeds, all minor sizes to order. **Shs. 18-50**
- 105 Mens Double Trowsers. Fine wool felt, stitched brims, one hand or pugaree, Fawn or Grey. **Shs. 15-50**
- 230 Mens Striped Shirts. Good quality Zephyrs all sizes, usual. **Shs. 7-50**
- 36 Mens Gingham Socks. A variety of plain colours and fancy designs. **Shs. 2-50**
- 200 Mens Bolt Stockings. Splendid quality brushed wool in two for chills, worn shs. 5/60. **Shs. 3-95**
- 24 Paris Model Gowns. For afternoon and evening wear usually 25s. 25y to 35y. **Shs. 150-0**
- 23 Tailored Bath Hats. Trimmed ready for wear usually 4/50. **Shs. 2-50**
- 56 Striped Cotton Frocks. This season's new stock usually. **Shs. 14-50**
- 10 Linen Frocks. Plain Irish Linen with white collars, all shades. **Shs. 14-50**
- 15 Princess Petticoats. White cambric embroidered, ribbon shoulder straps. **Shs. 6-50**
- 18 Girls School Frocks. Good wearing cambric. **Shs. 3-50**
- 44 Printed Campers. Floral design on white cambric. **Shs. 2-50**
- 10 Gingham Knitted Woolies. Jersey, pants and cap, usually 17/50. **Shs. 14-50**
- 36 Knitted Frocks. Ideal wear for chilly mornings, 18-20 inches all colours. **Shs. 4-75**

TABLES LOADED WITH BARGAINS IN FANCY AND PLAIN TABLE LINENS IN VERY LOW PRICES TO CLEAR.

Whiteaway, Ledlaw & Co., Ltd. NAIROBI.

THE MONEY MARKET

Monday, January 19.

17. Bond and bridge widening. £20,000.
 18. Bond and bridge widening. £20,000.
 19. Bond and bridge widening. £20,000.
 20. Bond and bridge widening. £20,000.
 21. Bond and bridge widening. £20,000.
 22. Bond and bridge widening. £20,000.
 23. Bond and bridge widening. £20,000.
 24. Bond and bridge widening. £20,000.
 25. Bond and bridge widening. £20,000.
 26. Bond and bridge widening. £20,000.
 27. Bond and bridge widening. £20,000.
 28. Bond and bridge widening. £20,000.
 29. Bond and bridge widening. £20,000.
 30. Bond and bridge widening. £20,000.

DESTRUCTIVE HURRICANE.

Madras, Jan. 18.

A destructive hurricane has struck Madras, India. The hurricane caused widespread destruction, and many lives were lost. The damage was extensive.

IRAQ TREATY RATIFIED.

Parliament has ratified the new Anglo-Iraq Treaty.

The British Parliament has ratified the new Anglo-Iraq Treaty. The treaty is expected to bring peace and stability to the region.

PARLIAMENT HAS RATIFIED THE NEW ANGLO-IRAQ TREATY.

Parliament has ratified the new Anglo-Iraq Treaty.

The British Parliament has ratified the new Anglo-Iraq Treaty. The treaty is expected to bring peace and stability to the region.

Terrys Chocolates

A FRESH CONSIGNMENT OF THESE DELICIOUS CHOCOLATES arrived and

Selling at H. B. Duncan, The Grocer, NAIROBI

THE EUROPEAN AND AFRICAN TRADES ORGANISATION

Telephone 106, P.O. Box 224, Nairobi, Kenya Colony

All Communications to be addressed to The Secretary

PLEASE NOTE THAT THE FOLLOWING FEES WILL BE CHARGED BY THIS ASSOCIATION TO ALL THOSE WHO MAKE USE OF THE ASSOCIATION AND WHO ARE NOT REGULAR CONTRIBUTORS TO THE FUNDS OF THE ORGANISATION.

For each African Employee supplied ... Shs. 5/- For each European Employee supplied ... Shs. 50/-

A FEE of this 5/- will be supplied from each European employer ...

MEMBERS WHO WILL CONTINUE TO RECEIVE THE FULL SERVICES OF THE ORGANISATION PLEASE OF CHARGE

M. E. de SOUZA & Co. (ESTABLISHED 1889) GENERAL MERCHANTS Ladies' & Gent's Expert Tailors & Outfitters

Direct Importers of Best Groceries, Wines, Spirits and all Personal & Household Requisites.

MOTING TOPICS

ANOTHER INVENTION

Pneumatic Suspension System

TO REPLACE SPRINGS

In an early morning session of the House of Commons it was found that the usual springs are not so satisfactory as pneumatic suspension systems.

To cope with these various conditions some automatic adjusting arrangements would require to be introduced.

A new suspension system which does not require the usual springs has been introduced by Messrs. Wilson and Bentley, pneumatic suspension for shafts and axle ends can be readily utilized.

The system is similar to the standard of the War Office, the H.V. 100, and has also been demonstrated to a firm manufacturing large numbers of light cars.

HIGH VIEW HOTEL, LIMURU, (Late Mombasa) 17 to Nairobi, 19 to Kisumu Station. Terms Moderate.

TENNIS COURT, ELECTRIC LIGHT. Car to meet Visitors by Telephone.

For particulars apply to R. M. ROBERTSON.

The World's Motor Cycles

UNITED KINGDOM HAS MOST IN USE

Although the United States of America leads the world in respect of the number of motor-cycles that are in use, the United Kingdom has the largest number of motor-cycles in use.

Table with 2 columns: Country and Number of Motor Cycles. Includes United Kingdom (492,759), United States (382,000), France (100,000), Belgium (90,000), Australia (82,000), etc.

When the list was compiled, a South African paper, the Natal Mercury, stated that Africa was a long way from being equipped with a motor-cycle industry.

VALVE DEFECTS

EXCESSIVE CLEARANCES AND EFFECTS

Commonly enough, if valve tappets are noisy, mechanical pressure is more concerned about the noise than about the noise.

The following fact given in a recent edition of the Motor Cycle shows in numerical order the 22 countries in which 1,000 or more motor-cycles are in use.

UNITED KINGDOM 492,759 UNITED STATES 382,000 FRANCE 100,000 BELGIUM 90,000 AUSTRALIA 82,000 JAPAN 71,841 SWITZERLAND 61,800 DENMARK 41,000 SWEDEN 38,000 CANADA 35,000 ITALY 34,000 POLAND 2,700 GERMANY 2,500 HUNGARY 2,100 CZECHOSLOVAKIA 2,000 GREECE 1,900 DENMARK 1,800 SWITZERLAND 1,800 POLAND 1,800 GERMANY 1,800 HUNGARY 1,800 CZECHOSLOVAKIA 1,800 GREECE 1,800

Essjay Limited P.O. Box 634, Theatre Royal, South Arm, Nairobi. Telephone 377.

We have represented the following property in the sale of the Nairobi property. The property is situated in the Nairobi district and is of a valuable nature.

JOHN RIFKIN 6th Avenue, P.O. Box 214, NAIROBI

WAGON BELLIES BLACKMITT BARBER STOCKS OF AXLES, SPARE WAGONS, AND ALL WAGON PARTS.

All kinds of Wagons made to Order. Nairobi School of Dancing

Private Tuition given in the new FERRIS TAMBO, Fox-Trot, One-Step, and Waltz.

For Terms, etc. apply Miss EDITH OULMAN, P.O. BOX 508, NAIROBI.

FOR SALE A large stock of second-hand furniture, including a variety of beds, sofas, chairs, and tables.

A stone house containing 10 rooms, situated in a quiet residential area. Price £2,000.

A very nice stone and brick house, containing 10 rooms, situated in a quiet residential area. Price £2,500.

A well appointed 10 room house, containing 10 rooms, situated in a quiet residential area. Price £2,000.

A very well appointed 10 room house, containing 10 rooms, situated in a quiet residential area. Price £2,500.

We have other properties for sale, including a large estate in the Nairobi district.

TO LET A large house, containing 10 rooms, situated in a quiet residential area. Price £2,000.

ARRANGEMENTS FOR THE SALE OF THE NAIROBI PROPERTY.

INSURANCE CO. OF AFRICA, Ltd. All Risks underwritten.

Essjay Limited P.O. Box 634, Theatre Royal, South Arm, Nairobi. Telephone 377.

Sealed to Protect Buick Performance

Buick Chassis is completely sealed. Iron and steel housing protect the operation of all driving parts—seal them in safeguard Buick performance.

And now to these seals Buick has added three more—

- 1 Oil Filter 2 Air Filter 3 Petrol Filter

Standard Six Touring £418

Advertisement for Buick Standard Six Touring. Includes a large illustration of the car and a list of 9 vital points of Buick engineering. Point 1: Oil Filter. Point 2: Air Filter. Point 3: Petrol Filter. Point 4: Spark Plug bearing. Point 5: Valve gear. Point 6: Transmission. Point 7: Universal Joint. Point 8: Propeller shaft. Point 9: Rear axle.

BUICK DISTRIBUTORS Gilfillan & Company, Ltd.

THE AFRICAN STANDARD

Advertisements are accepted only on terms... THE AFRICAN STANDARD... For Sale... Your premises for your... Various notices and advertisements.

WANTED.

FURNISHED House on one of... MAILED Copies require... TURKEY eggs for sale... BREEDABLE puppy age about 6 months... GENTLEMEN require feminine... FEMALE OHIO having 2 years experience... ADVERTISER experienced in office... POSITION wanted as house-keeper... YOUNG widow requires employ-ment... NURSE in Nairobi would take temporary work... EXPERIMENTED in sea and rubber... SITUATIONS VACANT... HOUSEKEEPER in Nairobi... COMMERCIAL Traveller... SEVERAL Indian mechanics... M. D. KAMPF... AFRICAN GUARANTEE AND IDENTITY Co. Ltd.

ALLEGED THEFT OF JEWELRY.

Sheeplock Holmes' Methods in Nairobi... TRACING A CABINET... Evidence reminiscent of the methods of Sherlock Holmes was found in the case before Mr. J. (Simpson) in the Resident Magistrate's Court... THE CABINETS... Inspector McElduff said he had received a complaint... THE CABINETS... Inspector McElduff said he had received a complaint... THE CABINETS... Inspector McElduff said he had received a complaint...

THE PAID CHAIRMAN.

THE PAID CHAIRMAN. A motion to be discussed at next meeting... The motion was proposed by the Chairman... The motion was proposed by the Chairman... The motion was proposed by the Chairman...

BRITISH INDIA STEAM NAVIGATION COMPANY, LTD

BRITISH INDIA STEAM NAVIGATION COMPANY, LTD AND PENINSULAR AND ORIENTAL STEAM NAVIGATION CO. LONDON AND EAST AFRICA LINE... MONAY-DUBUAY MAIL SERVICE... CRANIAL SERVICE... THE PAID CHAIRMAN... BRITISH INDIA STEAM NAVIGATION COMPANY, LTD AND PENINSULAR AND ORIENTAL STEAM NAVIGATION CO. LONDON AND EAST AFRICA LINE... MONAY-DUBUAY MAIL SERVICE... CRANIAL SERVICE... THE PAID CHAIRMAN... BRITISH INDIA STEAM NAVIGATION COMPANY, LTD AND PENINSULAR AND ORIENTAL STEAM NAVIGATION CO. LONDON AND EAST AFRICA LINE... MONAY-DUBUAY MAIL SERVICE... CRANIAL SERVICE... THE PAID CHAIRMAN...

EQUATOR SAW MILLS. PODO - CEDAR - HARDWOODS. Ask for Price List. Nairobi or Maji Mazuri. SILVERTOWN (OAK TYPE) Wood Preservative. Just Received Further Large Consignment in 5 Gallon Drums. BEST QUALITY LOWEST PRICE. Sadler Street. Box 291. Nairobi.

FOR SALE... Your premises for your... Various notices and advertisements.

SITUATIONS VACANT... HOUSEKEEPER in Nairobi... COMMERCIAL Traveller... SEVERAL Indian mechanics... M. D. KAMPF... AFRICAN GUARANTEE AND IDENTITY Co. Ltd.

THE PAID CHAIRMAN. A motion to be discussed at next meeting... The motion was proposed by the Chairman... The motion was proposed by the Chairman... The motion was proposed by the Chairman...

THE PAID CHAIRMAN. A motion to be discussed at next meeting... The motion was proposed by the Chairman... The motion was proposed by the Chairman... The motion was proposed by the Chairman...

THE PAID CHAIRMAN. A motion to be discussed at next meeting... The motion was proposed by the Chairman... The motion was proposed by the Chairman... The motion was proposed by the Chairman...

YOUR OPPORTUNITY! HAVING BEEN APPOINTED DISTRIBUTORS OF KOLCO CARBON PAPERS, RUBBER STAMP PADS AND PAF INK... WE ARE DISPOSING OF OUR SMALL STOCK OF REINK TYPEWRITER CARBONS AT THE REDUCED PRICES OF SHS. 7/60 PER BOX. ATTENTION! BOX 611. PHONE 141. NAIROBI.

FOR SALE... Your premises for your... Various notices and advertisements.

SITUATIONS VACANT... HOUSEKEEPER in Nairobi... COMMERCIAL Traveller... SEVERAL Indian mechanics... M. D. KAMPF... AFRICAN GUARANTEE AND IDENTITY Co. Ltd.

THE PAID CHAIRMAN. A motion to be discussed at next meeting... The motion was proposed by the Chairman... The motion was proposed by the Chairman... The motion was proposed by the Chairman...

THE PAID CHAIRMAN. A motion to be discussed at next meeting... The motion was proposed by the Chairman... The motion was proposed by the Chairman... The motion was proposed by the Chairman...

THE PAID CHAIRMAN. A motion to be discussed at next meeting... The motion was proposed by the Chairman... The motion was proposed by the Chairman... The motion was proposed by the Chairman...

YOUR OPPORTUNITY! HAVING BEEN APPOINTED DISTRIBUTORS OF KOLCO CARBON PAPERS, RUBBER STAMP PADS AND PAF INK... WE ARE DISPOSING OF OUR SMALL STOCK OF REINK TYPEWRITER CARBONS AT THE REDUCED PRICES OF SHS. 7/60 PER BOX. ATTENTION! BOX 611. PHONE 141. NAIROBI.

FOR SALE... Your premises for your... Various notices and advertisements.

SITUATIONS VACANT... HOUSEKEEPER in Nairobi... COMMERCIAL Traveller... SEVERAL Indian mechanics... M. D. KAMPF... AFRICAN GUARANTEE AND IDENTITY Co. Ltd.

THE PAID CHAIRMAN. A motion to be discussed at next meeting... The motion was proposed by the Chairman... The motion was proposed by the Chairman... The motion was proposed by the Chairman...

THE PAID CHAIRMAN. A motion to be discussed at next meeting... The motion was proposed by the Chairman... The motion was proposed by the Chairman... The motion was proposed by the Chairman...

THE PAID CHAIRMAN. A motion to be discussed at next meeting... The motion was proposed by the Chairman... The motion was proposed by the Chairman... The motion was proposed by the Chairman...

RENAULT TRACTOR. Ploughing Demonstration. H. P. Moller. SOLE AGENT FOR KENYA COLONY. LIFE POLICIES. We can show you the most favorable endowment policy offered in this country. Big bonuses - non-forfeitable policy. NATIONAL MUTUAL LIFE ASSOCIATION OF AMSTERDAM, NED. Apply KETTLES-BOTT LTD. Nairobi. P. O. Box 100.

FOR SALE... Your premises for your... Various notices and advertisements.

SITUATIONS VACANT... HOUSEKEEPER in Nairobi... COMMERCIAL Traveller... SEVERAL Indian mechanics... M. D. KAMPF... AFRICAN GUARANTEE AND IDENTITY Co. Ltd.

THE PAID CHAIRMAN. A motion to be discussed at next meeting... The motion was proposed by the Chairman... The motion was proposed by the Chairman... The motion was proposed by the Chairman...

THE PAID CHAIRMAN. A motion to be discussed at next meeting... The motion was proposed by the Chairman... The motion was proposed by the Chairman... The motion was proposed by the Chairman...

THE PAID CHAIRMAN. A motion to be discussed at next meeting... The motion was proposed by the Chairman... The motion was proposed by the Chairman... The motion was proposed by the Chairman...

RENAULT TRACTOR. Ploughing Demonstration. H. P. Moller. SOLE AGENT FOR KENYA COLONY. LIFE POLICIES. We can show you the most favorable endowment policy offered in this country. Big bonuses - non-forfeitable policy. NATIONAL MUTUAL LIFE ASSOCIATION OF AMSTERDAM, NED. Apply KETTLES-BOTT LTD. Nairobi. P. O. Box 100.

OVERLAND

A COMPLETE CAR Metal Safari Body 3 Ply Sun Proof Top 5 Tyres & Tubes Magneto Ignition

£195

THE OVERLAND Service Station Sixth Avenue NAIROBI.

Count Them on the Road! The DURANT HGBY

Just a real good car. With a sound eric organisation behind it.

SIXTH AVENUE, NAIROBI.

CARR, LAWSON & Co., Ltd.

P.O. BOX 200. PHONE 103.

"THE ARISTOCRAT OF AMERICAN AUTOMOBILES."



£465

The Chrysler Six

DISTRIBUTORS YORK GARAGES Ltd., NAIROBI.

A WELL EQUIPPED BATH ROOM

IS A NECESSITY IN THIS CLIMATE, AND IS NOW WITHIN THE REACH OF ALL. SPROUTY SHANKS

WHEN INSTALLING BATHS-LAVATORY BASINS-SHOWER BATHS-W.C. SEETS-OR A BATH ROOM ACCESSORIES, AND YOU WILL OBTAIN THE MOST UP-TO-DATE PATTERNS IN A RANGE TO SUIT ALL POCKETS. CONTRACTED TO LAST AS LONG AS YOUR HOUSE.

Before deciding, call and inspect our stocks, and illustrated catalogues of SANITARY WARE, especially suitable for this country.

SEWARD OF SUPERIOR FITTINGS, OF FOREIGN MAKE which you may be told are "just as good" THEY ARE NOT! Insist upon SHANKS.

GENERAL AGENTS H. F. WARD & CO., NAIROBI HOUSE, NAIROBI. WHO CARRY REPRESENTATIVE STOCK.



A Growing Vogue Two Fords instead of the big car

To-day the car is adapted to the needs of the family, not the family to the capabilities of the car. The amazing strides of the automobile industry, the development of production methods and the popularity of the improved Ford car have made possible this same point of view of the present day purchaser.

Two Ford cars may be bought and operated at the cost, or less than the cost, of one big car. Selection of two of the five standard Ford types: the Touring car or the Roadster, the Tudor Sedan, the Fordor Sedan, this type, will provide appropriate personal transportation for a wide range of family activity.

If one car is driven to the office and left at the curb all day, there's another at home for family.



£192 Delivered Nairobi. £186 Delivered Nakuru.



£186 Delivered Nairobi. £180 Delivered Nakuru.



£176 Delivered Nairobi. £170 Delivered Nakuru.

The Service Company Limited.

IMPORTING DEALERS AND DISTRIBUTORS NAIROBI, MOMBASA, NAKURU, and MOSHI.



PER-IGNITION MEANS TROUBLE!

No pre-ignition with the well-balanced petrol-SHELL

BRITISH IMPERIAL OIL Co. (S.A.) Ltd. Agents: SMITH MACKENZIE & Co.



SILVO LIQUID SILVER POLISH

These Silver Cells which constantly use are kept in good condition by cleaning them with Silvo, the non-corrosive silver polish. One can rely upon Silvo-it is quick and it is safe and easy to use on all silver and electro plate. Use on a soft cloth.



H. O. HAMILTON, LTD.

WEEK BY WEEK

The sales of B.S.A. Motor Bicycles are breaking records. The reason: the right machine at the right price for every class of motorcycle-just for YOU.

B.S.A. The Undisputed Leader



Quality Makes Our Sales. See them at McIVORS.

Norton Motor Cycles

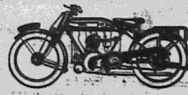

BRIMELOW'S GARAGE, HARDINGE ST. NAIROBI.

MARRIAGE. E.A. OCHWALA to Miss January 1926, at Dues-Saltman, Jack M. to Mrs. E. W. M. ...

THE EAST AFRICAN STANDARD MOMBASA TIMES & UGANDA PAPERS THURSDAY, JAN. 21, 1926.

NAIROBI ELECTIONS.

There is to be held in Nairobi today, a municipal election which is important from several aspects. In the first place it is a municipal election which is a municipal election in the true sense of the word, in that it is the only election in the city which is not a by-election.

THE BIRTHDAY OF THE MUNICIPALITY.

The Municipal Council of Nairobi today celebrates its birthday. It is a day of great importance to the city, for it is the day when the Municipal Council was first constituted. The Council has since that time done much good work for the city, and it is to be hoped that it will continue to do so in the future.

THE MIBING.

The Mibing, which is a small town in the interior of the country, is a place of great interest. It is a place where the people are very friendly and hospitable, and it is a place where the people are very proud of their town.

or unconsciously ignore the state of affairs which support elected Members would not be placed in a position of power in dealing with the affairs of the country. In our opinion the advantages of the present system are not of sufficient importance to warrant the gradual introduction of a new system, and it is our opinion that the present system should be maintained.

The Municipal Council of Nairobi today meets for the first time since the election. The Council has since that time done much good work for the city, and it is to be hoped that it will continue to do so in the future.

CHAMBER OF COMMERCE.

The Chamber of Commerce of Nairobi today meets for the first time since the election. The Chamber has since that time done much good work for the city, and it is to be hoped that it will continue to do so in the future.

THE BIRTHDAY OF THE MUNICIPALITY.

The Municipal Council of Nairobi today celebrates its birthday. It is a day of great importance to the city, for it is the day when the Municipal Council was first constituted. The Council has since that time done much good work for the city, and it is to be hoped that it will continue to do so in the future.

THE MIBING.

The Mibing, which is a small town in the interior of the country, is a place of great interest. It is a place where the people are very friendly and hospitable, and it is a place where the people are very proud of their town.



Under the Standard Clock. The Standard Clock is a reliable timepiece that is accurate and durable. It is a must-have for every household.

CHAMBER OF COMMERCE.

The Chamber of Commerce of Nairobi today meets for the first time since the election. The Chamber has since that time done much good work for the city, and it is to be hoped that it will continue to do so in the future.

THE BIRTHDAY OF THE MUNICIPALITY.

The Municipal Council of Nairobi today celebrates its birthday. It is a day of great importance to the city, for it is the day when the Municipal Council was first constituted. The Council has since that time done much good work for the city, and it is to be hoped that it will continue to do so in the future.

THE MIBING.

The Mibing, which is a small town in the interior of the country, is a place of great interest. It is a place where the people are very friendly and hospitable, and it is a place where the people are very proud of their town.

Monthly Bulletin.

The total rainfall in Nairobi for the month of January 1926 was 1.65 inches. The highest rainfall was on January 17th, when it was 0.45 inches.

On the 17th inst. a heavy rain fell, which was the heaviest for many weeks since, and it was very welcome, as the crops were beginning to show signs of distress.

On the 18th inst. a heavy rain fell, which was the heaviest for many weeks since, and it was very welcome, as the crops were beginning to show signs of distress.

On the 19th inst. a heavy rain fell, which was the heaviest for many weeks since, and it was very welcome, as the crops were beginning to show signs of distress.

On the 20th inst. a heavy rain fell, which was the heaviest for many weeks since, and it was very welcome, as the crops were beginning to show signs of distress.

On the 21st inst. a heavy rain fell, which was the heaviest for many weeks since, and it was very welcome, as the crops were beginning to show signs of distress.

On the 22nd inst. a heavy rain fell, which was the heaviest for many weeks since, and it was very welcome, as the crops were beginning to show signs of distress.

On the 23rd inst. a heavy rain fell, which was the heaviest for many weeks since, and it was very welcome, as the crops were beginning to show signs of distress.

On the 24th inst. a heavy rain fell, which was the heaviest for many weeks since, and it was very welcome, as the crops were beginning to show signs of distress.

On the 25th inst. a heavy rain fell, which was the heaviest for many weeks since, and it was very welcome, as the crops were beginning to show signs of distress.

On the 26th inst. a heavy rain fell, which was the heaviest for many weeks since, and it was very welcome, as the crops were beginning to show signs of distress.

On the 27th inst. a heavy rain fell, which was the heaviest for many weeks since, and it was very welcome, as the crops were beginning to show signs of distress.

On the 28th inst. a heavy rain fell, which was the heaviest for many weeks since, and it was very welcome, as the crops were beginning to show signs of distress.

On the 29th inst. a heavy rain fell, which was the heaviest for many weeks since, and it was very welcome, as the crops were beginning to show signs of distress.

On the 30th inst. a heavy rain fell, which was the heaviest for many weeks since, and it was very welcome, as the crops were beginning to show signs of distress.

On the 31st inst. a heavy rain fell, which was the heaviest for many weeks since, and it was very welcome, as the crops were beginning to show signs of distress.

On the 1st inst. a heavy rain fell, which was the heaviest for many weeks since, and it was very welcome, as the crops were beginning to show signs of distress.

On the 2nd inst. a heavy rain fell, which was the heaviest for many weeks since, and it was very welcome, as the crops were beginning to show signs of distress.

On the 3rd inst. a heavy rain fell, which was the heaviest for many weeks since, and it was very welcome, as the crops were beginning to show signs of distress.

SPEED LIMIT FIXED. NEW BUILDING FOR MACKINNOV'S CORNER. Municipal Proposes 15 M.P.H. Plot Proprietor Asks for Alignment.

PROBLEMS OF HEAVY TRAFFIC. The Nairobi Town Planning Committee has considered a report...

NEW TAXATION ON TOWN RESIDENTS. Tax on Rental Values Considered.

PROBLEMS OF HEAVY TRAFFIC. The Nairobi Town Planning Committee...

PROBLEMS OF HEAVY TRAFFIC. The Nairobi Town Planning Committee...

PROBLEMS OF HEAVY TRAFFIC. The Nairobi Town Planning Committee...

PROBLEMS OF HEAVY TRAFFIC. The Nairobi Town Planning Committee...

PROBLEMS OF HEAVY TRAFFIC. The Nairobi Town Planning Committee...

PROBLEMS OF HEAVY TRAFFIC. The Nairobi Town Planning Committee...

PROBLEMS OF HEAVY TRAFFIC. The Nairobi Town Planning Committee...

PROBLEMS OF HEAVY TRAFFIC. The Nairobi Town Planning Committee...

PROBLEMS OF HEAVY TRAFFIC. The Nairobi Town Planning Committee...

PROBLEMS OF HEAVY TRAFFIC. The Nairobi Town Planning Committee...

PROBLEMS OF HEAVY TRAFFIC. The Nairobi Town Planning Committee...

PROBLEMS OF HEAVY TRAFFIC. The Nairobi Town Planning Committee...

PROBLEMS OF HEAVY TRAFFIC. The Nairobi Town Planning Committee...

PROBLEMS OF HEAVY TRAFFIC. The Nairobi Town Planning Committee...

PROBLEMS OF HEAVY TRAFFIC. The Nairobi Town Planning Committee...

PROBLEMS OF HEAVY TRAFFIC. The Nairobi Town Planning Committee...

PROBLEMS OF HEAVY TRAFFIC. The Nairobi Town Planning Committee...

PROBLEMS OF HEAVY TRAFFIC. The Nairobi Town Planning Committee...

PROBLEMS OF HEAVY TRAFFIC. The Nairobi Town Planning Committee...

PROBLEMS OF HEAVY TRAFFIC. The Nairobi Town Planning Committee...

PROBLEMS OF HEAVY TRAFFIC. The Nairobi Town Planning Committee...

PROBLEMS OF HEAVY TRAFFIC. The Nairobi Town Planning Committee...

PROBLEMS OF HEAVY TRAFFIC. The Nairobi Town Planning Committee...

PROBLEMS OF HEAVY TRAFFIC. The Nairobi Town Planning Committee...

PROBLEMS OF HEAVY TRAFFIC. The Nairobi Town Planning Committee...

PROBLEMS OF HEAVY TRAFFIC. The Nairobi Town Planning Committee...

PROBLEMS OF HEAVY TRAFFIC. The Nairobi Town Planning Committee...

PROBLEMS OF HEAVY TRAFFIC. The Nairobi Town Planning Committee...

PROBLEMS OF HEAVY TRAFFIC. The Nairobi Town Planning Committee...

PROBLEMS OF HEAVY TRAFFIC. The Nairobi Town Planning Committee...

PROBLEMS OF HEAVY TRAFFIC. The Nairobi Town Planning Committee...

PROBLEMS OF HEAVY TRAFFIC. The Nairobi Town Planning Committee...

PROBLEMS OF HEAVY TRAFFIC. The Nairobi Town Planning Committee...

PROBLEMS OF HEAVY TRAFFIC. The Nairobi Town Planning Committee...

PROBLEMS OF HEAVY TRAFFIC. The Nairobi Town Planning Committee...

PROBLEMS OF HEAVY TRAFFIC. The Nairobi Town Planning Committee...

PROBLEMS OF HEAVY TRAFFIC. The Nairobi Town Planning Committee...

PROBLEMS OF HEAVY TRAFFIC. The Nairobi Town Planning Committee...

PROBLEMS OF HEAVY TRAFFIC. The Nairobi Town Planning Committee...

PROBLEMS OF HEAVY TRAFFIC. The Nairobi Town Planning Committee...

PROBLEMS OF HEAVY TRAFFIC. The Nairobi Town Planning Committee...

PROBLEMS OF HEAVY TRAFFIC. The Nairobi Town Planning Committee...

PROBLEMS OF HEAVY TRAFFIC. The Nairobi Town Planning Committee...

PROBLEMS OF HEAVY TRAFFIC. The Nairobi Town Planning Committee...

PROBLEMS OF HEAVY TRAFFIC. The Nairobi Town Planning Committee...

PROBLEMS OF HEAVY TRAFFIC. The Nairobi Town Planning Committee...

PROBLEMS OF HEAVY TRAFFIC. The Nairobi Town Planning Committee...

PROBLEMS OF HEAVY TRAFFIC. The Nairobi Town Planning Committee...

PROBLEMS OF HEAVY TRAFFIC. The Nairobi Town Planning Committee...

PROBLEMS OF HEAVY TRAFFIC. The Nairobi Town Planning Committee...

PROBLEMS OF HEAVY TRAFFIC. The Nairobi Town Planning Committee...

PROBLEMS OF HEAVY TRAFFIC. The Nairobi Town Planning Committee...

PROBLEMS OF HEAVY TRAFFIC. The Nairobi Town Planning Committee...

PROBLEMS OF HEAVY TRAFFIC. The Nairobi Town Planning Committee...

PROBLEMS OF HEAVY TRAFFIC. The Nairobi Town Planning Committee...

PROBLEMS OF HEAVY TRAFFIC. The Nairobi Town Planning Committee...

PROBLEMS OF HEAVY TRAFFIC. The Nairobi Town Planning Committee...

PROBLEMS OF HEAVY TRAFFIC. The Nairobi Town Planning Committee...

PROBLEMS OF HEAVY TRAFFIC. The Nairobi Town Planning Committee...

PROBLEMS OF HEAVY TRAFFIC. The Nairobi Town Planning Committee...

They claimed a share of the motor tax to go towards the upkeep of the roads...

CONCORDENCIE. The Editor does not accept responsibility for the news reported by the correspondents...

REPLY TO A GOVERNMENT MINISTER. The question of placing an official stamp on the minutes of the Council...

The Loan Position. To the Editor, "E.A. Standard." When I wrote you in the issue of January 10th...

Nairobi Orchestra. A FIRST CONCERT ON FEBRUARY 3.

Twenty Years Ago. I was known to be present. It was known to be present. It was known to be present...

THE CONCLUSIONS. The committee arrived at the following conclusions:

White Cool Shoes for Hot Seasons. No. 4827. Canvas Bar. No. 36594. White Duckskin. No. 37,500.

War Graves. In many people, but apart from those who sincerely prefer the old graves...

CHILDREN. To me, it seems that they are carried off by the Great Eastern Railway...

INDIAN CROCODILES. An letter was read by the Commission from the Indian Government...

EADIES THE SHOE PEOPLE. Canvas Bar. Canvas Bar. Canvas Bar. Canvas Bar.

THE DEBATE. Mr. Leys said that he did not like the heading to the daily report...

THEATRE ROYAL. THREE FINE PROGRAMMES TO-DAY, FRIDAY, SATURDAY, SUNDAY.

WAR GRAVES. According to the Report of the General Purposes Committee...

CHILDRUFE FOR Children. It is a considerable attraction to India to know that there is any quality in Chloride Water...

WAR GRAVES. The Town Engineer stated that the work would not entail extra cost...

WIRINGS. The Highlands of Kenya are very much affected by lightning...

WAR GRAVES. The Town Engineer stated that the work would not entail extra cost...

WIRINGS. The Highlands of Kenya are very much affected by lightning...

WAR GRAVES. The Town Engineer stated that the work would not entail extra cost...

WIRINGS. The Highlands of Kenya are very much affected by lightning...

WAR GRAVES. The Town Engineer stated that the work would not entail extra cost...

WIRINGS. The Highlands of Kenya are very much affected by lightning...

WAR GRAVES. The Town Engineer stated that the work would not entail extra cost...

WIRINGS. The Highlands of Kenya are very much affected by lightning...

WAR GRAVES. The Town Engineer stated that the work would not entail extra cost...

WIRINGS. The Highlands of Kenya are very much affected by lightning...

WAR GRAVES. The Town Engineer stated that the work would not entail extra cost...

WIRINGS. The Highlands of Kenya are very much affected by lightning...

WAR GRAVES. The Town Engineer stated that the work would not entail extra cost...

WIRINGS. The Highlands of Kenya are very much affected by lightning...

WAR GRAVES. The Town Engineer stated that the work would not entail extra cost...

WIRINGS. The Highlands of Kenya are very much affected by lightning...

the settlers of Kenya were inevitably stand on their own legs...

The Editor does not accept responsibility for the news reported by the correspondents...

White Cool Shoes for Hot Seasons. No. 4827. Canvas Bar. No. 36594. White Duckskin. No. 37,500.

THEATRE ROYAL. THREE FINE PROGRAMMES TO-DAY, FRIDAY, SATURDAY, SUNDAY.

WIRINGS. The Highlands of Kenya are very much affected by lightning...

THEATRE ROYAL. THREE FINE PROGRAMMES TO-DAY, FRIDAY, SATURDAY, SUNDAY.

EADIES THE SHOE PEOPLE. Canvas Bar. Canvas Bar. Canvas Bar. Canvas Bar.

CHILDREN. To me, it seems that they are carried off by the Great Eastern Railway...

WIRINGS. The Highlands of Kenya are very much affected by lightning...

WIRINGS. The Highlands of Kenya are very much affected by lightning...

AUCTION SALES.

Auction Diary
 Thursday, 21st January, at 10 a.m., Miscellaneous Sales (Austin & Co.)
 Thursday, 21st January, at 9.30 a.m. Fire Salvage Sale (Muter and Oswald).
 Saturday, 23rd January at 10.30 a.m. Sale of Immune Cows (Sands & Co.)
 Monday, 25th January, at 10.30 a.m. Miscellaneous Sales (Sands & Co.).

Muter and Oswald's Sales.

Fire Salvage. Fire Salvage.

On behalf of the Parties concerned.—
 We shall sell, by Public Auction, without reserve, at our Sale Rooms, Motor Building Harding's Street, **10-DAY, 21st January,** COMMENCING AT 9.30 a.m.

LUMBER BASKET, well fitted, HURTING LEVISED.
 LARGE RANGE OF OTTOLE ACCESSORIES, including Lamps, Bells, Curtains, etc.
 "MAYAKA" WATERPROOF COATS.
 SEVERAL PAIRS EXCELLENT QUALITY BOOTS (Gents) in black and brown.
 KIBUKO, WALKING STICKS.
 OVAL DINING TABLE in mahogany, (polished).
 TEAK DINING TABLE, GLASS FRONTED SHOW CASES.
 RIVER STAIRS, CAMP CHAIRS.
 TOBACCO JARS, HOLIDAYS, Etc. Do.

MUTER and OSWALD, Auctioneers, Etc., Nairobi.

Sands & Co.

Immune Cows

AT OUR RAILWAY SALEYARDS.

Saturday, 23rd Jan. at 10-30 a.m.

22 Good Native Cows with 14 Calves at foot balance Cows guaranteed in Calf.
 The above Cows are branded A.M. and T.P. This is the first sale since 1922 that we have been able to offer. A.M. and T.P. Cows.
 6 Big Lumbwa Oxen branded A.M.T. & P.6 juv out of Kiligari.
 EX. MUNICIPAL POUND.
 20 Oxen.
 1 Heifer.
 We can recommend these cows to buyers.

SANDS & Co., Auctioneers.

Sands & Co.

AT OUR 6TH AVENUE PREMISES.
 Monday, 25th Jan. at 10-30 a.m.
 WITHOUT RESERVE

ACCOUNT OF ADMINISTRATOR GENERAL.
 1 Peter Oil Engine 8 H.P.
 1 Tractor Plough, 2 Furrow M.P.
 1 Trench Digger.
 A number spare plough shares.

ACCOUNT VARIOUS CLIENTS.

- 1 Light Wagon.
- 2 Fourteen Foot Wagons.
- 1 Red Motor Car.
- 1 Four Wheeled Buckboard.

ASSORTMENT OF SUNDRIES.

SANDS & Co., Auctioneers.

LYRIC

Lounge and Tea Room
 for Luncheon and Tea.

COOL and SPACIOUS.

We now have a Restaurant
 Liquor License—SEE OUR
 WINE LIST.

ONLY THE BEST OFFERED.

NOTICE

Will all persons having any claims against Mr. R. M. Gaudin kindly submit same to him, without delay, at the National Bank of India, Ltd., Nairobi.

CLIENTS PLEASE NOTE THAT WE HAVE REMOVED FROM GOVERNMENT ROAD TO FEINS EDG. HARDING ST. next to Messrs. Gaily & Roberts. THIS IS OUR ONLY ADDRESS.

Austin's Auctions

Duly instructed

Austin & Co.

Will sell WITHOUT RESERVE at THE MART, FEINS BUILDING, Harding Street.

TG-DAY, January 21st

at 10 sharp.

A Miscellaneous Collection of Furniture, etc., comprising—

WAX DRESSING CHESTS, CHESTERTFIELD BUTTER, DIXON CHAIRS, TANNING MACHINES, MEAT SAFES, SIDE BOARDS, PICTURES, SINGLE BED COMPLETE, DINNER WAGON, PAD-LOCKS, WAREHOUSES, TWO BURNER "NEW PERFECTION" OIL STOVE WITH OVEN, ETC., ETC., ETC., ETC.

NAIROBI NORTH CONSTITUENCY.

Capt. H. V. WARD will address a meeting of his constituents at the Theatre Royal on THURSDAY, 21st January, 1926, at 6-30 p.m.

OAKLEIGH PRIVATE HOTEL.

Comfortable and up-to-date in every way. Up country visitors especially catered for. Under the personal supervision of Mrs. E. JARRETT.

'Phone 180. NAIROBI. P. O. Box 185.

C. Denovan,

Land & Estate Agent
 City House
 Nairobi.

Properties of all descriptions
For Sale

NOTICE.

THEO SCOUTEN.

The well-known Ladies and Gents Hairdresser, begs to announce to his many clients he has reopened his business again in Government Road (lately occupied by Fisher and Simmons).

Permanent Wave, Manicure, Massage, Shingling, Bobbing, etc.
 A SPECIALITY
 Telephone 245. NAIROBI. Box No. 284.

Clothes Are A Problem

TO THE MAN WHO DOES NOT DEAL WITH

REZIN

TO THE MAN WHO DOES, CLOTHES ARE A VERITABLE

JOY.

THE House of Rezin
 TAILORING OF QUALITY.

"£1,000"

FOR WRITING A
"POST CARD."

"AN ENGINEER SENT A POST CARD FOR PARTICULARS OF THE "RUSTON" COLD STARTING OIL ENGINE. AS A RESULT AN ENGINE WAS INSTALLED, AND THE FIRST YEAR'S RUNNING SHOWED A DIRECT SAVING OF 83 1/2 % (£1,000) ON THE CAPITAL OUTLAY."

SEND US A POST CARD

AND WE WILL DO THE SAME FOR YOU!

SIMPLY BY INSTALLING THE MOST ECONOMICAL PRIME MOVER.

"The RUSTON" COLD STARTER

HORIZONTAL

TYPE

16 B. H. P.

To

340 B. H. P.

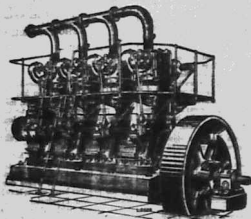

VERTICAL

TYPE

16 B. H. P.

To

1,100 B. H. P.

FUEL:—Cotton Seed Oil, Palm Oil, Ground Nut Oil, Furnace Oil and Crude Oil.

AGENTS **Gaily & Roberts Ltd.**
 NAIROBI.

CITROEN

THE BEST VALUE FOR MONEY IN THE COLONY.

THE EXTRAORDINARY POWER & ECONOMY OF THE 11.8 H.P. ENGINE WILL ASTONISH YOU.

FULLY EQUIPPED TOURING CAR

NO EXTRAS

£255

CALL FOR A DEMONSTRATION

MONCKTON & SEAR LTD
 NAIROBI

NOTICE

OWING TO DEPLETION OF STOCKS AND THE LARGE NUMBER OF ORDERS ON HAND, WE REGRET TO HAVE TO ANNOUNCE THAT WE ARE AT PRESENT UNABLE TO ACCEPT FURTHER ORDERS FOR BRICKS AND TILES.
 THE NAIROBI BRICK, TILE AND PIPE WORKS Ltd.

BRITISH SOUTH AFRICA

ANNUAL 1925—1926.

SIXTEENTH YEAR OF PUBLICATION UPWARDS OF 184 PAGES INCLUDING

Special East African Supplements

ARTISTIC COLOURED PLATE

SUITABLE FOR FRAMING.
 SPECIAL ARTICLES ON AGRICULTURE, MINING, RAILWAYS
 6" DET OF THE YEAR ETC.

The Prince as South Africa Saw Him

Price 5/- Postage 1/-

NOW on SALE

THE EAST AFRICAN STANDARD Ltd., 8th Avenue, NAIROBI.
 J. F. MOORE, Government Road, NAIROBI.
 W. T. TAYLOR & Co., Ltd., Government Road, NAIROBI.
 H. G. MOMBASA TIMES, MOMBASA.
 (LONDON: THE PRINTING AND PUBLISHING CO., Ltd., LONDON.)

"LOWEST POSSIBLE PRICES ALWAYS"

Elephant Longcloth 36" wide 1/4
 European Madapolam 36" wide 1/4
 Standard Tarantulle 40" wide 1/4
 Superfine Tarantulle 40" wide 1/4
 Printed Hailcock 36" wide 1/4
 On White, Mauve, Sky and Pink Grounds.
 Ravette Algerie Cloth 36" wide 1/4
 In White, Mauve, Pink, Sky, Perseus and Tanserie Series.
 Tamborina Lawn 36" wide 1/4
 Shadee, Sky, Mauve, Pine and Perseus.
HUTCHINGS BIEMER & CO., LTD.
 Box 406. NAIROBI.
 5% DISCOUNT FOR CASH
 Monthly Accounts With Approved Customers

PETER & SON

We specialise in the following:
DEVELOPING, PRINTING, and ENLARGING.

With our new enlarger we are able to enlarge photographs to almost any size.
Government Road,
P.O. Box 411. Phone 154.

JUST ARRIVED

LADIES & GENTS, HOLEPROOF SOBERLY
IN ALL THE LATEST

SHADES
A huge assortment of
"TRIOOLINE" in
VARIOUS COLOURS

SHAHMED BROS.

Bazaar, Nairobi. P.O. Box 254
Telegrams: "Outfitting."

White Lisbon Wine

(DOG BRAND)
by VASOONCELLOS LTDA.

JUST ARRIVED (IN BULK)
Prices Shs. 30/- per doz bottles

B. C. Siqueira
POLICE STATION ROAD
VIII AVENUE, NAIROBI.

Toilet Requisite Co

Government Road,
P.O. Box 340

LADIES & GENTS HAIR DRESSERS,
Gallia Boucille Permanent Waving.

Manicure, Massage,
Elizabeth Arden Treatment.

Supplies of Slides, Combs, Hair Dressing Necessities
Perfumes, Powders, etc.

Mail Order Department

"STANDARD" FEATURE PAGE

NAIMAUQUAND.

A Little Known Corner of Africa.

AS I HAVE NOTED

Many of the "Standard" readers will be familiar with the "Standard" feature page which has been running since the first issue of the paper. It is a page which has been running since the first issue of the paper. It is a page which has been running since the first issue of the paper.

It is a page which has been running since the first issue of the paper. It is a page which has been running since the first issue of the paper. It is a page which has been running since the first issue of the paper.

It is a page which has been running since the first issue of the paper. It is a page which has been running since the first issue of the paper. It is a page which has been running since the first issue of the paper.

It is a page which has been running since the first issue of the paper. It is a page which has been running since the first issue of the paper. It is a page which has been running since the first issue of the paper.

It is a page which has been running since the first issue of the paper. It is a page which has been running since the first issue of the paper. It is a page which has been running since the first issue of the paper.

It is a page which has been running since the first issue of the paper. It is a page which has been running since the first issue of the paper. It is a page which has been running since the first issue of the paper.

It is a page which has been running since the first issue of the paper. It is a page which has been running since the first issue of the paper. It is a page which has been running since the first issue of the paper.

It is a page which has been running since the first issue of the paper. It is a page which has been running since the first issue of the paper. It is a page which has been running since the first issue of the paper.

It is a page which has been running since the first issue of the paper. It is a page which has been running since the first issue of the paper. It is a page which has been running since the first issue of the paper.

It is a page which has been running since the first issue of the paper. It is a page which has been running since the first issue of the paper. It is a page which has been running since the first issue of the paper.

It is a page which has been running since the first issue of the paper. It is a page which has been running since the first issue of the paper. It is a page which has been running since the first issue of the paper.

ADVENTURES AND FAD.

Through the windows of the club I could see the city street and the people who were walking about. It was a scene which was familiar to me, but it was also a scene which was new to me.

It was a scene which was familiar to me, but it was also a scene which was new to me. It was a scene which was familiar to me, but it was also a scene which was new to me.

It was a scene which was familiar to me, but it was also a scene which was new to me. It was a scene which was familiar to me, but it was also a scene which was new to me.

It was a scene which was familiar to me, but it was also a scene which was new to me. It was a scene which was familiar to me, but it was also a scene which was new to me.

It was a scene which was familiar to me, but it was also a scene which was new to me. It was a scene which was familiar to me, but it was also a scene which was new to me.

It was a scene which was familiar to me, but it was also a scene which was new to me. It was a scene which was familiar to me, but it was also a scene which was new to me.

It was a scene which was familiar to me, but it was also a scene which was new to me. It was a scene which was familiar to me, but it was also a scene which was new to me.

It was a scene which was familiar to me, but it was also a scene which was new to me. It was a scene which was familiar to me, but it was also a scene which was new to me.

It was a scene which was familiar to me, but it was also a scene which was new to me. It was a scene which was familiar to me, but it was also a scene which was new to me.

It was a scene which was familiar to me, but it was also a scene which was new to me. It was a scene which was familiar to me, but it was also a scene which was new to me.

It was a scene which was familiar to me, but it was also a scene which was new to me. It was a scene which was familiar to me, but it was also a scene which was new to me.

It was a scene which was familiar to me, but it was also a scene which was new to me. It was a scene which was familiar to me, but it was also a scene which was new to me.

It was a scene which was familiar to me, but it was also a scene which was new to me. It was a scene which was familiar to me, but it was also a scene which was new to me.

THE FUTURE

Finally, I asked the manager what the future held for Naimauquand. He said that the future was bright and that there were many opportunities for the people of Naimauquand.

He said that the future was bright and that there were many opportunities for the people of Naimauquand. He said that the future was bright and that there were many opportunities for the people of Naimauquand.

He said that the future was bright and that there were many opportunities for the people of Naimauquand. He said that the future was bright and that there were many opportunities for the people of Naimauquand.

He said that the future was bright and that there were many opportunities for the people of Naimauquand. He said that the future was bright and that there were many opportunities for the people of Naimauquand.

He said that the future was bright and that there were many opportunities for the people of Naimauquand. He said that the future was bright and that there were many opportunities for the people of Naimauquand.

He said that the future was bright and that there were many opportunities for the people of Naimauquand. He said that the future was bright and that there were many opportunities for the people of Naimauquand.

He said that the future was bright and that there were many opportunities for the people of Naimauquand. He said that the future was bright and that there were many opportunities for the people of Naimauquand.

He said that the future was bright and that there were many opportunities for the people of Naimauquand. He said that the future was bright and that there were many opportunities for the people of Naimauquand.

He said that the future was bright and that there were many opportunities for the people of Naimauquand. He said that the future was bright and that there were many opportunities for the people of Naimauquand.

He said that the future was bright and that there were many opportunities for the people of Naimauquand. He said that the future was bright and that there were many opportunities for the people of Naimauquand.

He said that the future was bright and that there were many opportunities for the people of Naimauquand. He said that the future was bright and that there were many opportunities for the people of Naimauquand.

He said that the future was bright and that there were many opportunities for the people of Naimauquand. He said that the future was bright and that there were many opportunities for the people of Naimauquand.

He said that the future was bright and that there were many opportunities for the people of Naimauquand. He said that the future was bright and that there were many opportunities for the people of Naimauquand.

STANGE ATTRACTION.

It was a scene which was familiar to me, but it was also a scene which was new to me. It was a scene which was familiar to me, but it was also a scene which was new to me.

It was a scene which was familiar to me, but it was also a scene which was new to me. It was a scene which was familiar to me, but it was also a scene which was new to me.

It was a scene which was familiar to me, but it was also a scene which was new to me. It was a scene which was familiar to me, but it was also a scene which was new to me.

It was a scene which was familiar to me, but it was also a scene which was new to me. It was a scene which was familiar to me, but it was also a scene which was new to me.

It was a scene which was familiar to me, but it was also a scene which was new to me. It was a scene which was familiar to me, but it was also a scene which was new to me.

It was a scene which was familiar to me, but it was also a scene which was new to me. It was a scene which was familiar to me, but it was also a scene which was new to me.

It was a scene which was familiar to me, but it was also a scene which was new to me. It was a scene which was familiar to me, but it was also a scene which was new to me.

It was a scene which was familiar to me, but it was also a scene which was new to me. It was a scene which was familiar to me, but it was also a scene which was new to me.

It was a scene which was familiar to me, but it was also a scene which was new to me. It was a scene which was familiar to me, but it was also a scene which was new to me.

It was a scene which was familiar to me, but it was also a scene which was new to me. It was a scene which was familiar to me, but it was also a scene which was new to me.

It was a scene which was familiar to me, but it was also a scene which was new to me. It was a scene which was familiar to me, but it was also a scene which was new to me.

It was a scene which was familiar to me, but it was also a scene which was new to me. It was a scene which was familiar to me, but it was also a scene which was new to me.

It was a scene which was familiar to me, but it was also a scene which was new to me. It was a scene which was familiar to me, but it was also a scene which was new to me.

THE SHOW FOLLOWS NATURALLY

It was a scene which was familiar to me, but it was also a scene which was new to me. It was a scene which was familiar to me, but it was also a scene which was new to me.

It was a scene which was familiar to me, but it was also a scene which was new to me. It was a scene which was familiar to me, but it was also a scene which was new to me.

It was a scene which was familiar to me, but it was also a scene which was new to me. It was a scene which was familiar to me, but it was also a scene which was new to me.

It was a scene which was familiar to me, but it was also a scene which was new to me. It was a scene which was familiar to me, but it was also a scene which was new to me.

It was a scene which was familiar to me, but it was also a scene which was new to me. It was a scene which was familiar to me, but it was also a scene which was new to me.

It was a scene which was familiar to me, but it was also a scene which was new to me. It was a scene which was familiar to me, but it was also a scene which was new to me.

It was a scene which was familiar to me, but it was also a scene which was new to me. It was a scene which was familiar to me, but it was also a scene which was new to me.

It was a scene which was familiar to me, but it was also a scene which was new to me. It was a scene which was familiar to me, but it was also a scene which was new to me.

It was a scene which was familiar to me, but it was also a scene which was new to me. It was a scene which was familiar to me, but it was also a scene which was new to me.

It was a scene which was familiar to me, but it was also a scene which was new to me. It was a scene which was familiar to me, but it was also a scene which was new to me.

It was a scene which was familiar to me, but it was also a scene which was new to me. It was a scene which was familiar to me, but it was also a scene which was new to me.

It was a scene which was familiar to me, but it was also a scene which was new to me. It was a scene which was familiar to me, but it was also a scene which was new to me.

It was a scene which was familiar to me, but it was also a scene which was new to me. It was a scene which was familiar to me, but it was also a scene which was new to me.

It was a scene which was familiar to me, but it was also a scene which was new to me. It was a scene which was familiar to me, but it was also a scene which was new to me.

It was a scene which was familiar to me, but it was also a scene which was new to me. It was a scene which was familiar to me, but it was also a scene which was new to me.

It was a scene which was familiar to me, but it was also a scene which was new to me. It was a scene which was familiar to me, but it was also a scene which was new to me.

It was a scene which was familiar to me, but it was also a scene which was new to me. It was a scene which was familiar to me, but it was also a scene which was new to me.

It was a scene which was familiar to me, but it was also a scene which was new to me. It was a scene which was familiar to me, but it was also a scene which was new to me.

It was a scene which was familiar to me, but it was also a scene which was new to me. It was a scene which was familiar to me, but it was also a scene which was new to me.

It was a scene which was familiar to me, but it was also a scene which was new to me. It was a scene which was familiar to me, but it was also a scene which was new to me.

It was a scene which was familiar to me, but it was also a scene which was new to me. It was a scene which was familiar to me, but it was also a scene which was new to me.

It was a scene which was familiar to me, but it was also a scene which was new to me. It was a scene which was familiar to me, but it was also a scene which was new to me.

It was a scene which was familiar to me, but it was also a scene which was new to me. It was a scene which was familiar to me, but it was also a scene which was new to me.

It was a scene which was familiar to me, but it was also a scene which was new to me. It was a scene which was familiar to me, but it was also a scene which was new to me.

It was a scene which was familiar to me, but it was also a scene which was new to me. It was a scene which was familiar to me, but it was also a scene which was new to me.

It was a scene which was familiar to me, but it was also a scene which was new to me. It was a scene which was familiar to me, but it was also a scene which was new to me.

It was a scene which was familiar to me, but it was also a scene which was new to me. It was a scene which was familiar to me, but it was also a scene which was new to me.

It was a scene which was familiar to me, but it was also a scene which was new to me. It was a scene which was familiar to me, but it was also a scene which was new to me.

It was a scene which was familiar to me, but it was also a scene which was new to me. It was a scene which was familiar to me, but it was also a scene which was new to me.

It was a scene which was familiar to me, but it was also a scene which was new to me. It was a scene which was familiar to me, but it was also a scene which was new to me.

JOANES & BROS

Ladies Dress Makers & Gents Tailors & Outfitters

RAYNES BUILDING
Opposite Simpson and Whiteley Ld.

Come and inspect our newly arrived stock consisting of printed silks of various colours for Ladies and Gents

high class suitings Terai hats, Felt Hats and Ties etc.

Telephone No. 428
Telegrams: "Sportman," P.O. Box 170

TRUST CHAMBERS, GOVERNMENT ROAD.

SOLE CHARGE OF ADDRESS.

ESTABLISHED 35 YEARS

PIONEER TUPF ACCOUNTANT

Warranted to last

Warranted to last

Warranted to last

Warranted to last

Warranted to last

Warranted to last

Warranted to last

Warranted to last

Warranted to last

Warranted to last

Warranted to last

Warranted to last

Warranted to last

Warranted to last

Warranted to last

Warranted to last

Warranted to last

Warranted to last

Warranted to last

Warranted to last

Warranted to last

Only two Manufacturers Offer "One-Profit" Unit Built Values

ONLY two manufacturers actually build their cars complete—make all their own bodies, engines, clutches, springs, gear boxes, differentials, steering gears, axles, gray iron castings and drop forgings.

To make this possible, Studebaker has for many years invested more than half its earnings in new and finer factory buildings and the most efficient machinery and equipment. Because of this policy, returns amounting to more than £20,000,000 have been built up and devoted exclusively to the production of Studebakers.

This One-Profit principle of manufacture makes possible four great advantages:

1. It eliminates the extra profits received that many other manufacturers have to pay and include in the purchase price to you. This keeps Studebaker prices low.
2. Because of the One-Profit savings, Studebaker is able to offer you a standard, more substantially built auto mobile. We pay a premium for the finest construction. Throughout the entire car, from the hinges of hidden panels—you find the same high quality of materials and workmanship that you see out in the open.
3. It makes possible first quality because Studebaker as an independent manufacturer, with no subsidiary or allied companies to favor, is free to buy on the open market, demanding the finest materials at the lowest possible price. Studebaker purchasing agents are instructed in their search for quality and value.
4. And finally, it enables us to build a better car because the vital parts are designed, engineered and manufactured completely by one organization. Being built as a unit—Studebaker one function as a unit—Studebaker one over-matched construction.

THE STUDEBAKER CORPORATION OF AMERICA, SOUTH BEND, INDIANA

STUDEBAKER

BUILDERS OF QUALITY VEHICLES FOR 75 YEARS

R. McIVOR & Co.

Telephone 97.

NAIROBI.

Telegram: "AFFORD."

Sole Importers

P. O. Box 97.

2 cars in 1



Only STUDEBAKER builds the Duplex!

Studebaker Standard Six Duplex P.4500 (illustrated) is a splendid example of One-Profit values. It has the most powerful engine any Studebaker feature; the weight and size Duplex body, an exclusive Studebaker feature; full size balloon tires, genuine Spanish grained leather upholstery; instrument panel with an 8-day clock, grouped in an oval panel under glass; light control on the steering wheel and many other desirable features.

Price \$445
F.O.B. NAIROBI.

HIGH GRADE GOLF CLUBS MADE FOR WHOEVER YOU KNOW... WE GIBSON OF KIPROBON... FRED RAPER GENERAL COMMISSION AGENT... P.O. Box 541. CITY HOUSE, Phone 148.

45' 45' Boiler Suits 18", Capes 15", Cycles. SADDLERY. BINOCULARS. BINOCULARS. ALL SPECIALLY BUILT FOR THE TROPICS.

SHAW & HUNTER GUN MAKERS. Telephone 216. Hupmobile 6 £425 Call for a Demonstration THE MOTOR MART & EXCHANGE, LTD NAIROBI.

LAWYERS. WE HAVE A LARGE SELECTION OF RACKETE, BASKET BALL, PRESSES, COVERS, POSTS, WINDES, TAPE LINES ALL BY THE BEST MAKERS.

MAY & Co. The Sports House. J.R. STEPHENS & Co. Ltd. TAILORS AND OUTHITTERS. A FEW OF THE NEWEST GOODS JUST ARRIVED.

HARLEY-DAVIDSON THE MOTORCYCLE MANUFACTURER. COMPLETELY equipped with Lamps, Hoop and Screen. "Alamo" - Locomotive System.

THE NAKURU SHOW JANUARY 26th and 29th. THE SHOW OF SHOWS

THE SPORTS PAGE

EAGAN IN NAIROBI. SPORT AT RURU. RUGBY CAPTAINS. Efforts to Arrange Contest with Harris. League Tennis Matches in the District. Personality and Ability Necessary. A BRIEF STAY. AQUATIC SPORTS. A EXPERT'S VIEWS.

It will interest all followers of boxing in Nairobi... Eagan is expected to arrive in Nairobi on Monday next... Efforts to Arrange Contest with Harris.

I mean difficult to avoid parties when dining with about 20 people in Nairobi... Personality and Ability Necessary.

[From Our Own Correspondent] On Saturday last, January 16, the "B" team made its appearance in a match against the "A" team... AQUATIC SPORTS.

A Rugby captain is no more profane in quarrelling with his players than a general is in quarrelling with his soldiers... A BAIT HAD.

It is to be hoped that the fact of the "B" team's defeat last Saturday will serve as a warning to the "A" team... AQUATIC SPORTS.

It is always difficult to talk about a team which is not playing... AQUATIC SPORTS.

On Saturday last, January 16, the "B" team made its appearance in a match against the "A" team... AQUATIC SPORTS.

It is always difficult to talk about a team which is not playing... AQUATIC SPORTS.

On Saturday last, January 16, the "B" team made its appearance in a match against the "A" team... AQUATIC SPORTS.

It is always difficult to talk about a team which is not playing... AQUATIC SPORTS.

On Saturday last, January 16, the "B" team made its appearance in a match against the "A" team... AQUATIC SPORTS.

It is always difficult to talk about a team which is not playing... AQUATIC SPORTS.

On Saturday last, January 16, the "B" team made its appearance in a match against the "A" team... AQUATIC SPORTS.

It is always difficult to talk about a team which is not playing... AQUATIC SPORTS.

On Saturday last, January 16, the "B" team made its appearance in a match against the "A" team... AQUATIC SPORTS.

It is always difficult to talk about a team which is not playing... AQUATIC SPORTS.

On Saturday last, January 16, the "B" team made its appearance in a match against the "A" team... AQUATIC SPORTS.

It is always difficult to talk about a team which is not playing... AQUATIC SPORTS.

On Saturday last, January 16, the "B" team made its appearance in a match against the "A" team... AQUATIC SPORTS.

It is always difficult to talk about a team which is not playing... AQUATIC SPORTS.

"LONG LIFE" ALL THINGS ALUMINUM 5 Per Cent Cash Discount. KITCHEN UTENSILS. Made throughout from purest aluminium obtainable.

PREPARER Heavy gauge aluminium double sided steel handles. PRESERVING PANS. 12 1/2 diameter. 14 1/2 diameter.

PREPARER With long handles. MARMALADE POTS. 14 1/2 inch diameter. 16 1/2 inch diameter.

PREPARER With long handles. MILK SAUCERS. 14 1/2 inch diameter. 16 1/2 inch diameter.

PREPARER With long handles. TUMBLERS. 14 1/2 inch diameter. 16 1/2 inch diameter.

PREPARER With long handles. STOVE CANNISTERS. 14 1/2 inch diameter. 16 1/2 inch diameter.

PREPARER With long handles. ALUMINUM SUPERFINE LIDS. 14 1/2 inch diameter. 16 1/2 inch diameter.

PREPARER With long handles. BERKEFELD FILTERS. These filters are most convenient for use on water.

PREPARER With long handles. BERKEFELD FILTERS. These filters are most convenient for use on water.

PREPARER With long handles. BERKEFELD FILTERS. These filters are most convenient for use on water.

PREPARER With long handles. BERKEFELD FILTERS. These filters are most convenient for use on water.

THE MAN WHO KNOWS AND APPRECIATES A GOOD BEER OR STOUT DRINKS

Kenya Beer & Stout

BECAUSE HE KNOWS THEY ARE REAL DRINKS WITH THE REAL HOME FLAVOUR.

GUARANTEED THE LARGEST CIRCULATION OF ANY NEWSPAPER IN KENYA, UGANDA, TANGANYIKA AND ZANZIBAR.

THE EAST Standard

MOMBASA TIMES & UGANDA ARGUS. With which is incorporated THE LEADER.

DAILEY EDITION

NO. 3770. PRINTED AT THE GENERAL POST OFFICE AS A NEWSPAPER.

NAIROBI, FRIDAY, JANUARY 23, 1926

PRICE 30 CENTS.

THE LOUNGE FOR COCKTAILS AND TEAS

THE DINING ROOM FOR BREAK FASTS, LUNCHEONS, AND DINNERS.

THE NEW STANLEY HOTEL

GERMANY'S LONGING FOR LOST COLONIES.

DOUBLE TRAGEDY IN MOMBASA.

Proposition for the League of Nations.

MURDER AND SUBSEQUENT SUICIDE.

A SERIES OF DEMANDS.

A NATIVE QUARREL.

Two British Officers' Agency.

London, Jan. 19.—A violent quarrel between two British officers has resulted in the death of one of them, the other being seriously injured. The police proved the other was not a murderer but a victim of a double tragedy, having found his own death in a suicide attempt.

GERMAN POLITICAL TANGLE.

Dr. Luther Fails to Form His Cabinet.

England to Australia via India.

WORLD SHIPPING BUILDING LAST YEAR.

TOWN ROAD PROGRAMME FOR THIS YEAR.

TONNAGE LAUNCHED IN GREAT BRITAIN LAST.

SH. 336,540 FOR THE METALLED ROADS.

MURMUR AT SHER 110,000.

WORLD SHIPPING BUILDING LAST YEAR.

TOWN ROAD PROGRAMME FOR THIS YEAR.

TONNAGE LAUNCHED IN GREAT BRITAIN LAST.

SH. 336,540 FOR THE METALLED ROADS.

MURMUR AT SHER 110,000.

WHITEWAY'S GREAT SALE

The Sale goes merrily on, each day our customers are finding great satisfaction in their purchases, and something new every time they visit this Extraordinary Sale.

KERRY AND SOME TELLING BARGAINS IN DOUBLE TRAIL HATS.

LADIES' DOUBLE TRAIL HATS.

With flat starched brim in Grey, with contrast underbrim. Satin lined with leather band inside.

Usual Price, 25/60
SALE PRICE, Shs. 26/50

GERMAN POLITICAL TANGLE.

Dr. Luther Fails to Form His Cabinet.

England to Australia via India.

WORLD SHIPPING BUILDING LAST YEAR.

TOWN ROAD PROGRAMME FOR THIS YEAR.

TONNAGE LAUNCHED IN GREAT BRITAIN LAST.

SH. 336,540 FOR THE METALLED ROADS.

MURMUR AT SHER 110,000.

WORLD SHIPPING BUILDING LAST YEAR.

TOWN ROAD PROGRAMME FOR THIS YEAR.

TONNAGE LAUNCHED IN GREAT BRITAIN LAST.

SH. 336,540 FOR THE METALLED ROADS.

MURMUR AT SHER 110,000.

WORLD SHIPPING BUILDING LAST YEAR.

TOWN ROAD PROGRAMME FOR THIS YEAR.

TONNAGE LAUNCHED IN GREAT BRITAIN LAST.

SH. 336,540 FOR THE METALLED ROADS.

MURMUR AT SHER 110,000.

WHITEWAY'S GREAT SALE

The Sale goes merrily on, each day our customers are finding great satisfaction in their purchases, and something new every time they visit this Extraordinary Sale.

KERRY AND SOME TELLING BARGAINS IN DOUBLE TRAIL HATS.

LADIES' DOUBLE TRAIL HATS.

With flat starched brim in Grey, with contrast underbrim. Satin lined with leather band inside.

Usual Price, 25/60
SALE PRICE, Shs. 26/50

GERMAN POLITICAL TANGLE.

Dr. Luther Fails to Form His Cabinet.

England to Australia via India.

WORLD SHIPPING BUILDING LAST YEAR.

TOWN ROAD PROGRAMME FOR THIS YEAR.

TONNAGE LAUNCHED IN GREAT BRITAIN LAST.

SH. 336,540 FOR THE METALLED ROADS.

MURMUR AT SHER 110,000.

WORLD SHIPPING BUILDING LAST YEAR.

TOWN ROAD PROGRAMME FOR THIS YEAR.

TONNAGE LAUNCHED IN GREAT BRITAIN LAST.

SH. 336,540 FOR THE METALLED ROADS.

MURMUR AT SHER 110,000.

WORLD SHIPPING BUILDING LAST YEAR.

TOWN ROAD PROGRAMME FOR THIS YEAR.

TONNAGE LAUNCHED IN GREAT BRITAIN LAST.

SH. 336,540 FOR THE METALLED ROADS.

MURMUR AT SHER 110,000.

WHITEWAY'S GREAT SALE

The Sale goes merrily on, each day our customers are finding great satisfaction in their purchases, and something new every time they visit this Extraordinary Sale.

KERRY AND SOME TELLING BARGAINS IN DOUBLE TRAIL HATS.

LADIES' DOUBLE TRAIL HATS.

With flat starched brim in Grey, with contrast underbrim. Satin lined with leather band inside.

Usual Price, 25/60
SALE PRICE, Shs. 26/50

GERMAN POLITICAL TANGLE.

Dr. Luther Fails to Form His Cabinet.

England to Australia via India.

WORLD SHIPPING BUILDING LAST YEAR.

TOWN ROAD PROGRAMME FOR THIS YEAR.

TONNAGE LAUNCHED IN GREAT BRITAIN LAST.

SH. 336,540 FOR THE METALLED ROADS.

MURMUR AT SHER 110,000.

WORLD SHIPPING BUILDING LAST YEAR.

TOWN ROAD PROGRAMME FOR THIS YEAR.

TONNAGE LAUNCHED IN GREAT BRITAIN LAST.

SH. 336,540 FOR THE METALLED ROADS.

MURMUR AT SHER 110,000.

WORLD SHIPPING BUILDING LAST YEAR.

TOWN ROAD PROGRAMME FOR THIS YEAR.

TONNAGE LAUNCHED IN GREAT BRITAIN LAST.

SH. 336,540 FOR THE METALLED ROADS.

MURMUR AT SHER 110,000.

WHITEWAY'S GREAT SALE

The Sale goes merrily on, each day our customers are finding great satisfaction in their purchases, and something new every time they visit this Extraordinary Sale.

KERRY AND SOME TELLING BARGAINS IN DOUBLE TRAIL HATS.

LADIES' DOUBLE TRAIL HATS.

With flat starched brim in Grey, with contrast underbrim. Satin lined with leather band inside.

Usual Price, 25/60
SALE PRICE, Shs. 26/50

GERMAN POLITICAL TANGLE.

Dr. Luther Fails to Form His Cabinet.

England to Australia via India.

WORLD SHIPPING BUILDING LAST YEAR.

TOWN ROAD PROGRAMME FOR THIS YEAR.

TONNAGE LAUNCHED IN GREAT BRITAIN LAST.

SH. 336,540 FOR THE METALLED ROADS.

MURMUR AT SHER 110,000.

WORLD SHIPPING BUILDING LAST YEAR.

TOWN ROAD PROGRAMME FOR THIS YEAR.

TONNAGE LAUNCHED IN GREAT BRITAIN LAST.

SH. 336,540 FOR THE METALLED ROADS.

MURMUR AT SHER 110,000.

WORLD SHIPPING BUILDING LAST YEAR.

TOWN ROAD PROGRAMME FOR THIS YEAR.

TONNAGE LAUNCHED IN GREAT BRITAIN LAST.

SH. 336,540 FOR THE METALLED ROADS.

MURMUR AT SHER 110,000.

WHITEWAY'S GREAT SALE

The Sale goes merrily on, each day our customers are finding great satisfaction in their purchases, and something new every time they visit this Extraordinary Sale.

KERRY AND SOME TELLING BARGAINS IN DOUBLE TRAIL HATS.

LADIES' DOUBLE TRAIL HATS.

With flat starched brim in Grey, with contrast underbrim. Satin lined with leather band inside.

Usual Price, 25/60
SALE PRICE, Shs. 26/50

GERMAN POLITICAL TANGLE.

Dr. Luther Fails to Form His Cabinet.

England to Australia via India.

WORLD SHIPPING BUILDING LAST YEAR.

TOWN ROAD PROGRAMME FOR THIS YEAR.

TONNAGE LAUNCHED IN GREAT BRITAIN LAST.

SH. 336,540 FOR THE METALLED ROADS.

MURMUR AT SHER 110,000.

WORLD SHIPPING BUILDING LAST YEAR.

TOWN ROAD PROGRAMME FOR THIS YEAR.

TONNAGE LAUNCHED IN GREAT BRITAIN LAST.

SH. 336,540 FOR THE METALLED ROADS.

MURMUR AT SHER 110,000.

WORLD SHIPPING BUILDING LAST YEAR.

TOWN ROAD PROGRAMME FOR THIS YEAR.

TONNAGE LAUNCHED IN GREAT BRITAIN LAST.

SH. 336,540 FOR THE METALLED ROADS.

MURMUR AT SHER 110,000.

WHITEWAY'S GREAT SALE

The Sale goes merrily on, each day our customers are finding great satisfaction in their purchases, and something new every time they visit this Extraordinary Sale.

KERRY AND SOME TELLING BARGAINS IN DOUBLE TRAIL HATS.

LADIES' DOUBLE TRAIL HATS.

With flat starched brim in Grey, with contrast underbrim. Satin lined with leather band inside.

Usual Price, 25/60
SALE PRICE, Shs. 26/50

GERMAN POLITICAL TANGLE.

Dr. Luther Fails to Form His Cabinet.

England to Australia via India.

WORLD SHIPPING BUILDING LAST YEAR.

TOWN ROAD PROGRAMME FOR THIS YEAR.

TONNAGE LAUNCHED IN GREAT BRITAIN LAST.

SH. 336,540 FOR THE METALLED ROADS.

MURMUR AT SHER 110,000.

WORLD SHIPPING BUILDING LAST YEAR.

TOWN ROAD PROGRAMME FOR THIS YEAR.

TONNAGE LAUNCHED IN GREAT BRITAIN LAST.

SH. 336,540 FOR THE METALLED ROADS.

MURMUR AT SHER 110,000.

WORLD SHIPPING BUILDING LAST YEAR.

TOWN ROAD PROGRAMME FOR THIS YEAR.

TONNAGE LAUNCHED IN GREAT BRITAIN LAST.

SH. 336,540 FOR THE METALLED ROADS.

MURMUR AT SHER 110,000.

WHITEWAY'S GREAT SALE

The Sale goes merrily on, each day our customers are finding great satisfaction in their purchases, and something new every time they visit this Extraordinary Sale.

KERRY AND SOME TELLING BARGAINS IN DOUBLE TRAIL HATS.

LADIES' DOUBLE TRAIL HATS.

With flat starched brim in Grey, with contrast underbrim. Satin lined with leather band inside.

Usual Price, 25/60
SALE PRICE, Shs. 26/50

Terrys Chocolates

A FRESH CONSIGNMENT OF THESE DELICIOUS CHOCOLATES arrived and

Selling at R. B. Duncan, The Grocer, NAIROBI

THE EUROPEAN AND AFRICA TRADES ORGANISATION

Telephone 1111, c/o P.O. Box 624, Memorial Hall, Nairobi.

All Communications to be addressed to THE SECRETARY, Nairobi.

PLEASE NOTE THAT FROM THE BEGINNING OF SEPTEMBER 1922 THE FOLLOWING FEES WILL BE CHARGED BY THIS ASSOCIATION TO ALL THOSE WHO MAKE USE OF THE ASSOCIATION AND WHO ARE NOT REGULAR SUBSCRIBERS TO THE FUNDS OF THE ORGANIZATION

For each African Employee supplied this 5/- For each European Employee supplied this 20/-

A FEE OF 5/- will be required from each European member for his name on the Organization's Register as seeking employment unless such are regular subscribers to the Funds of the Organization.

REGULAR SUBSCRIBERS WILL CONTINUE TO RECEIVE THE FULL SERVICES OF THE ORGANISATION FREE OF CHARGE.

M. E. de SOUZA & Co.

(ESTABLISHED 1889) GENERAL MERCHANTS

Ladies' & Gent's Expert Tailors & Outfitters

Direct Importers of Best Groceries, Wines, Spirits and all Personal & Household Requisites.

P.O. Box 105, Govt. Road, Phone 75

MOTORING TOPICS

THE ENGINE AS A BRAKE.

Its Effect on Retarding Speed.

WHEN DESCENDING HILLS.

The action of the engine in retarding a car when the throttle is closed is not all those phenomena which are usually ascribed to it. It is not only the piston and connecting rods which are at work, but also the valves and the air in the cylinder.

When the throttle is closed, the piston and connecting rods are at work in retarding the car. The piston and connecting rods are at work in retarding the car. The piston and connecting rods are at work in retarding the car.

When the throttle is closed, the piston and connecting rods are at work in retarding the car. The piston and connecting rods are at work in retarding the car. The piston and connecting rods are at work in retarding the car.

When the throttle is closed, the piston and connecting rods are at work in retarding the car. The piston and connecting rods are at work in retarding the car. The piston and connecting rods are at work in retarding the car.

When the throttle is closed, the piston and connecting rods are at work in retarding the car. The piston and connecting rods are at work in retarding the car. The piston and connecting rods are at work in retarding the car.

When the throttle is closed, the piston and connecting rods are at work in retarding the car. The piston and connecting rods are at work in retarding the car. The piston and connecting rods are at work in retarding the car.

When the throttle is closed, the piston and connecting rods are at work in retarding the car. The piston and connecting rods are at work in retarding the car. The piston and connecting rods are at work in retarding the car.

THE ENGINE AS A BRAKE.

Its Effect on Retarding Speed.

WHEN DESCENDING HILLS.

The action of the engine in retarding a car when the throttle is closed is not all those phenomena which are usually ascribed to it. It is not only the piston and connecting rods which are at work, but also the valves and the air in the cylinder.

When the throttle is closed, the piston and connecting rods are at work in retarding the car. The piston and connecting rods are at work in retarding the car. The piston and connecting rods are at work in retarding the car.

When the throttle is closed, the piston and connecting rods are at work in retarding the car. The piston and connecting rods are at work in retarding the car. The piston and connecting rods are at work in retarding the car.

When the throttle is closed, the piston and connecting rods are at work in retarding the car. The piston and connecting rods are at work in retarding the car. The piston and connecting rods are at work in retarding the car.

When the throttle is closed, the piston and connecting rods are at work in retarding the car. The piston and connecting rods are at work in retarding the car. The piston and connecting rods are at work in retarding the car.

When the throttle is closed, the piston and connecting rods are at work in retarding the car. The piston and connecting rods are at work in retarding the car. The piston and connecting rods are at work in retarding the car.

When the throttle is closed, the piston and connecting rods are at work in retarding the car. The piston and connecting rods are at work in retarding the car. The piston and connecting rods are at work in retarding the car.

THE ENGINE AS A BRAKE.

Its Effect on Retarding Speed.

WHEN DESCENDING HILLS.

The action of the engine in retarding a car when the throttle is closed is not all those phenomena which are usually ascribed to it. It is not only the piston and connecting rods which are at work, but also the valves and the air in the cylinder.

When the throttle is closed, the piston and connecting rods are at work in retarding the car. The piston and connecting rods are at work in retarding the car. The piston and connecting rods are at work in retarding the car.

When the throttle is closed, the piston and connecting rods are at work in retarding the car. The piston and connecting rods are at work in retarding the car. The piston and connecting rods are at work in retarding the car.

When the throttle is closed, the piston and connecting rods are at work in retarding the car. The piston and connecting rods are at work in retarding the car. The piston and connecting rods are at work in retarding the car.

When the throttle is closed, the piston and connecting rods are at work in retarding the car. The piston and connecting rods are at work in retarding the car. The piston and connecting rods are at work in retarding the car.

When the throttle is closed, the piston and connecting rods are at work in retarding the car. The piston and connecting rods are at work in retarding the car. The piston and connecting rods are at work in retarding the car.

When the throttle is closed, the piston and connecting rods are at work in retarding the car. The piston and connecting rods are at work in retarding the car. The piston and connecting rods are at work in retarding the car.

THE ENGINE AS A BRAKE.

Its Effect on Retarding Speed.

WHEN DESCENDING HILLS.

The action of the engine in retarding a car when the throttle is closed is not all those phenomena which are usually ascribed to it. It is not only the piston and connecting rods which are at work, but also the valves and the air in the cylinder.

When the throttle is closed, the piston and connecting rods are at work in retarding the car. The piston and connecting rods are at work in retarding the car. The piston and connecting rods are at work in retarding the car.

When the throttle is closed, the piston and connecting rods are at work in retarding the car. The piston and connecting rods are at work in retarding the car. The piston and connecting rods are at work in retarding the car.

When the throttle is closed, the piston and connecting rods are at work in retarding the car. The piston and connecting rods are at work in retarding the car. The piston and connecting rods are at work in retarding the car.

When the throttle is closed, the piston and connecting rods are at work in retarding the car. The piston and connecting rods are at work in retarding the car. The piston and connecting rods are at work in retarding the car.

When the throttle is closed, the piston and connecting rods are at work in retarding the car. The piston and connecting rods are at work in retarding the car. The piston and connecting rods are at work in retarding the car.

When the throttle is closed, the piston and connecting rods are at work in retarding the car. The piston and connecting rods are at work in retarding the car. The piston and connecting rods are at work in retarding the car.

Essjay Limited P.O. Box 614 Theatre Royal Buildings Sixth Avenue, Nairobi. Phone 277. Telephone 2800.

We have repeatedly pressed upon the public the importance of the fact that when despatching a very large parcel, it is very important to insure it. It is not only the value of the goods, but also the fact that the parcel is insured against loss or damage.

When we have repeatedly pressed upon the public the importance of the fact that when despatching a very large parcel, it is very important to insure it. It is not only the value of the goods, but also the fact that the parcel is insured against loss or damage.

When we have repeatedly pressed upon the public the importance of the fact that when despatching a very large parcel, it is very important to insure it. It is not only the value of the goods, but also the fact that the parcel is insured against loss or damage.

When we have repeatedly pressed upon the public the importance of the fact that when despatching a very large parcel, it is very important to insure it. It is not only the value of the goods, but also the fact that the parcel is insured against loss or damage.

When we have repeatedly pressed upon the public the importance of the fact that when despatching a very large parcel, it is very important to insure it. It is not only the value of the goods, but also the fact that the parcel is insured against loss or damage.

When we have repeatedly pressed upon the public the importance of the fact that when despatching a very large parcel, it is very important to insure it. It is not only the value of the goods, but also the fact that the parcel is insured against loss or damage.

When we have repeatedly pressed upon the public the importance of the fact that when despatching a very large parcel, it is very important to insure it. It is not only the value of the goods, but also the fact that the parcel is insured against loss or damage.

When we have repeatedly pressed upon the public the importance of the fact that when despatching a very large parcel, it is very important to insure it. It is not only the value of the goods, but also the fact that the parcel is insured against loss or damage.

When we have repeatedly pressed upon the public the importance of the fact that when despatching a very large parcel, it is very important to insure it. It is not only the value of the goods, but also the fact that the parcel is insured against loss or damage.

When we have repeatedly pressed upon the public the importance of the fact that when despatching a very large parcel, it is very important to insure it. It is not only the value of the goods, but also the fact that the parcel is insured against loss or damage.

When we have repeatedly pressed upon the public the importance of the fact that when despatching a very large parcel, it is very important to insure it. It is not only the value of the goods, but also the fact that the parcel is insured against loss or damage.

When we have repeatedly pressed upon the public the importance of the fact that when despatching a very large parcel, it is very important to insure it. It is not only the value of the goods, but also the fact that the parcel is insured against loss or damage.

When we have repeatedly pressed upon the public the importance of the fact that when despatching a very large parcel, it is very important to insure it. It is not only the value of the goods, but also the fact that the parcel is insured against loss or damage.

When we have repeatedly pressed upon the public the importance of the fact that when despatching a very large parcel, it is very important to insure it. It is not only the value of the goods, but also the fact that the parcel is insured against loss or damage.

When we have repeatedly pressed upon the public the importance of the fact that when despatching a very large parcel, it is very important to insure it. It is not only the value of the goods, but also the fact that the parcel is insured against loss or damage.

When we have repeatedly pressed upon the public the importance of the fact that when despatching a very large parcel, it is very important to insure it. It is not only the value of the goods, but also the fact that the parcel is insured against loss or damage.

When we have repeatedly pressed upon the public the importance of the fact that when despatching a very large parcel, it is very important to insure it. It is not only the value of the goods, but also the fact that the parcel is insured against loss or damage.

When we have repeatedly pressed upon the public the importance of the fact that when despatching a very large parcel, it is very important to insure it. It is not only the value of the goods, but also the fact that the parcel is insured against loss or damage.

When we have repeatedly pressed upon the public the importance of the fact that when despatching a very large parcel, it is very important to insure it. It is not only the value of the goods, but also the fact that the parcel is insured against loss or damage.

When we have repeatedly pressed upon the public the importance of the fact that when despatching a very large parcel, it is very important to insure it. It is not only the value of the goods, but also the fact that the parcel is insured against loss or damage.

Sealed to Protect Buick Performance

Buick chassis is completely sealed. Iron and steel housing protect the operation of all driving parts—seal them in to safeguard Buick performance. Some cars have some of this protection, but Buick is the only car in the world—regardless of price—that has a wall of defense continuous from fan hub to rear axle against dirt, dust, stones, water and loss of lubricant.

And now to these seals Buick has added three more—

- 1 Oil Filter 2 Air Filter 3 Petrol Filter

Standard Six Touring \$218

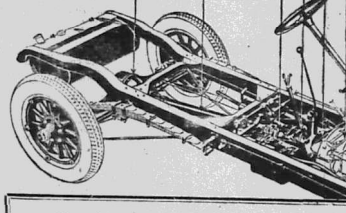

Here are the vital points at which Buick engineering provides this protection:

- 1 OIL FILTER—Prevents dirt and water from entering the oil sump. 2 AIR FILTER—Prevents dirt and water from entering the carburetor. 3 PETROL FILTER—Prevents dirt and water from entering the fuel system. 4 WATER PUMP—Prevents water from entering the engine. 5 VALVE TRAIN—Prevents dirt and water from entering the combustion chamber. 6 TRANSMISSION—Prevents dirt and water from entering the gearbox. 7 UNIVERSAL JOINT—Prevents dirt and water from entering the drive shaft. 8 PROPELLER SHAFT—Prevents dirt and water from entering the rear axle. 9 REAR AXLE—Prevents dirt and water from entering the rear wheel hub.

Standard Six Touring \$218

Standard Six Touring \$218

Advertisement for Martin's Pills, featuring the text 'MARTIN'S PILLS' and 'Sure and safe for all female complaints. Every lady should keep a box in the house.' It also includes a list of agents and distributors.

Essjay Limited P.O. Box 614 Theatre Royal Buildings Sixth Avenue, Nairobi.

OVERLAND

A COMPLETE CAR
Metal Safari Body
3 Ply Sun Proof Top
5 Tyres & Tubes
Magneto Ignition

£195

THE OVERLAND
Service Station
Sixth Avenue NAIROBI.

Count Them on the Road!

The DURANT RUGBY

Just a real good car
With a sound service organisation behind it.

SIXTH AVENUE,
NAIROBI.

CARR, LAWSON & Co., Ltd.

P.O. BOX 200,
PHONE 103.

"THE ARISTOCRAT OF AMERICAN AUTOMOBILES."



£465

The Chrysler
Six

DISTRIBUTORS
YORK GARAGES Ltd.,
NAIROBI.

A WELL EQUIPPED BATH ROOM

IS A NECESSITY

IN THIS CLIMATE, AND IS NOW WITHIN THE REACH OF ALL.

SPECIFY SHANKS

WHEN INSTALLING BATHS LAVATORY BASINS—SHOWERS—W.C. SETS—AND BATH ROOM ACCESSORIES, and you will obtain the most up-to-date patterns in a range of all pockets, constructed to last as long as your house.

Before deciding, call and inspect our stocks, and illustrated catalogues of SANITARY WARE, specially suitable for this country.

BEWARE OF INFERIOR FITTINGS OF FOREIGN MAKE which you may be told are "just as good." THEY ARE NOT! Insist upon SHANKS.

GENERAL AGENTS H. F. WARD & Co., NAIROBI HOUSE, NAIROBI.

WHO CARRY REPRESENTATIVE STOCK.

A Smaller Car for Economy and Greater Convenience

THE 1926 MODEL—TWO SEATER.



An attractive new Ford design.
£190 delivered Nairoi, or Motor.
£190 delivered Nairoi or Abouli.

Ford products enjoy several important fundamental advantages, including low first cost, made possible by standardized designs and quality production; dependability, assured by practical design, excellence of materials and thoroughness of construction, economy guaranteed by the small size and lightness of Ford units and their remarkable load capacity. Ford owners have available to them, Authorized Ford Service Stations throughout the country which provide expert service and genuine Ford parts and standard low rates for repairs.

The Service Company Limited.

IMPORTING DEALERS AND DISTRIBUTORS:

MOMBASA, NAIROBI, NAKURU AND MOSHI.



THE LANTERN BRAND TOURIST

No pre-ignition with the well-balanced petrol-SHELL

BRITISH IMPERIAL OIL CO. (S.A.) Ltd.
Agents: SMITH MACKENZIE & Co.

Norton Motor Cycles



BRIMELOW'S GARAGE, HARDINGS ST., NAIROBI.

SILVO LIQUID SILVER POLISH

These Silvo Cans which constantly use are kept in good condition by cleaning them with Silvo, the non-corrosive silver polish. One can rub Silvo in a quick and safe and easy to use on all silver and electro plate. Use an old soft cloth. *See an old soft cloth.*

RECCO & CO. LTD. HULL AND LONDON.

R. O. HAMILTON, LTD.

WEEK BY WEEK

The sales of B.S.A. Motor Bicycles are breaking records. The reason, the right machines at the right prices for every class of motor-cyclist—in town.

B.S.A.

The Undisputed Leader

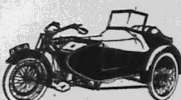

Quality Makes Our Sales.

See them at McVOIRS.

THE EAST AFRICAN STANDARD

Mombasa Times & Uganda Argos

FRIDAY, JAN. 21, 1926

MUNICIPAL FINANCE.

At the request of Government, the Nairobi Town Council has retained the assistance of Messrs. C. H. Ward & Co., Chartered Accountants, to examine the accounts of the Council for the year 1925. The Council has also retained the assistance of Messrs. C. H. Ward & Co., Chartered Accountants, to examine the accounts of the Council for the year 1925. The Council has also retained the assistance of Messrs. C. H. Ward & Co., Chartered Accountants, to examine the accounts of the Council for the year 1925.

that the ratepayers in Nairobi are contributing to the Government revenue very far in excess of the general revenue of the Colony and it suggests that the Government should not only obtain from Nairobi township services for which they very largely contribute but that the cost of these facilities is necessarily borne by the ordinary ratepayers of the municipality. It is believed that the people of Nairobi are in the same position as the ratepayers of the municipalities of the East African States. It is suggested that the Government should consider the possibility of extending the franchise to the ratepayers of the municipalities of the East African States. It is suggested that the Government should consider the possibility of extending the franchise to the ratepayers of the municipalities of the East African States.

Several proposals have been put forward. One of the proposals is that the Government should consider the possibility of extending the franchise to the ratepayers of the municipalities of the East African States. It is suggested that the Government should consider the possibility of extending the franchise to the ratepayers of the municipalities of the East African States.

Under the Standard Clock

Kenya
TANGANYIKA AND ZANGUWANI OR FROM THE SOLE AGENTS
Wardle & Co. Ltd.
NAIROBI.
P.O. Box 103 Phone 66.

Standard Diary

Today: ...
Monday: ...
Tuesday: ...
Wednesday: ...
Thursday: ...
Friday: ...
Saturday: ...
Sunday: ...

...and Bank of South...
...the fact that it holds...
...the National Chamber of Commerce...

...the National Chamber of Commerce...
...the fact that it holds...
...the National Chamber of Commerce...

...the National Chamber of Commerce...
...the fact that it holds...
...the National Chamber of Commerce...

...the National Chamber of Commerce...
...the fact that it holds...
...the National Chamber of Commerce...

...the National Chamber of Commerce...
...the fact that it holds...
...the National Chamber of Commerce...

...the National Chamber of Commerce...
...the fact that it holds...
...the National Chamber of Commerce...

...the National Chamber of Commerce...
...the fact that it holds...
...the National Chamber of Commerce...

...the National Chamber of Commerce...
...the fact that it holds...
...the National Chamber of Commerce...

...the National Chamber of Commerce...
...the fact that it holds...
...the National Chamber of Commerce...

...the National Chamber of Commerce...
...the fact that it holds...
...the National Chamber of Commerce...

...the National Chamber of Commerce...
...the fact that it holds...
...the National Chamber of Commerce...

...the National Chamber of Commerce...
...the fact that it holds...
...the National Chamber of Commerce...

...the National Chamber of Commerce...
...the fact that it holds...
...the National Chamber of Commerce...

...the National Chamber of Commerce...
...the fact that it holds...
...the National Chamber of Commerce...

...the National Chamber of Commerce...
...the fact that it holds...
...the National Chamber of Commerce...

...the National Chamber of Commerce...
...the fact that it holds...
...the National Chamber of Commerce...

the letter, who was willing to consider any suggestion on the subject. The fact that the National Chamber of Commerce is forward to the National Chamber of Commerce by specific evidence to put before the public.

Mr. Hamilton suggested that the National Chamber might at the same time press for a consolidation of the shipping services to secure a regular weekly mail service.

This was agreed to. The visiting to the Committee was for the arrangement of the meeting of the National Chamber on February 4, 5 and 6.

Mr. Mayor received, the last meeting of the Association. The meeting was held on February 4, 5 and 6.

Mr. Mayor received, the last meeting of the Association. The meeting was held on February 4, 5 and 6.

Mr. Mayor received, the last meeting of the Association. The meeting was held on February 4, 5 and 6.

Mr. Mayor received, the last meeting of the Association. The meeting was held on February 4, 5 and 6.

Mr. Mayor received, the last meeting of the Association. The meeting was held on February 4, 5 and 6.

Mr. Mayor received, the last meeting of the Association. The meeting was held on February 4, 5 and 6.

Mr. Mayor received, the last meeting of the Association. The meeting was held on February 4, 5 and 6.

Mr. Mayor received, the last meeting of the Association. The meeting was held on February 4, 5 and 6.

Mr. Mayor received, the last meeting of the Association. The meeting was held on February 4, 5 and 6.

Mr. Mayor received, the last meeting of the Association. The meeting was held on February 4, 5 and 6.

Mr. Mayor received, the last meeting of the Association. The meeting was held on February 4, 5 and 6.

Mr. Mayor received, the last meeting of the Association. The meeting was held on February 4, 5 and 6.

Mr. Mayor received, the last meeting of the Association. The meeting was held on February 4, 5 and 6.

Mr. Mayor received, the last meeting of the Association. The meeting was held on February 4, 5 and 6.

Mr. Mayor received, the last meeting of the Association. The meeting was held on February 4, 5 and 6.

TANALAND TOPICS.
Quaint Exhibits for Nakuru Show.

THE COAST NEWS.
[Two Old Coins in Possession]

THE COAST NEWS.
[Two Old Coins in Possession]

THE COAST NEWS.
[Two Old Coins in Possession]

THE COAST NEWS.
[Two Old Coins in Possession]

THE COAST NEWS.
[Two Old Coins in Possession]

THE COAST NEWS.
[Two Old Coins in Possession]

THE COAST NEWS.
[Two Old Coins in Possession]

THE COAST NEWS.
[Two Old Coins in Possession]

THE COAST NEWS.
[Two Old Coins in Possession]

THE COAST NEWS.
[Two Old Coins in Possession]

THE COAST NEWS.
[Two Old Coins in Possession]

THE COAST NEWS.
[Two Old Coins in Possession]

THE COAST NEWS.
[Two Old Coins in Possession]

THE COAST NEWS.
[Two Old Coins in Possession]

THE COAST NEWS.
[Two Old Coins in Possession]

THE COAST NEWS.
[Two Old Coins in Possession]

THE COAST NEWS.
[Two Old Coins in Possession]

CORRESPONDENCE.
The Editor does not accept responsibility for the correctness of the contents in these columns...

CORRESPONDENCE.
The Editor does not accept responsibility for the correctness of the contents in these columns...

CORRESPONDENCE.
The Editor does not accept responsibility for the correctness of the contents in these columns...

CORRESPONDENCE.
The Editor does not accept responsibility for the correctness of the contents in these columns...

CORRESPONDENCE.
The Editor does not accept responsibility for the correctness of the contents in these columns...

CORRESPONDENCE.
The Editor does not accept responsibility for the correctness of the contents in these columns...

CORRESPONDENCE.
The Editor does not accept responsibility for the correctness of the contents in these columns...

CORRESPONDENCE.
The Editor does not accept responsibility for the correctness of the contents in these columns...

CORRESPONDENCE.
The Editor does not accept responsibility for the correctness of the contents in these columns...

CORRESPONDENCE.
The Editor does not accept responsibility for the correctness of the contents in these columns...

CORRESPONDENCE.
The Editor does not accept responsibility for the correctness of the contents in these columns...

CORRESPONDENCE.
The Editor does not accept responsibility for the correctness of the contents in these columns...

CORRESPONDENCE.
The Editor does not accept responsibility for the correctness of the contents in these columns...

CORRESPONDENCE.
The Editor does not accept responsibility for the correctness of the contents in these columns...

CORRESPONDENCE.
The Editor does not accept responsibility for the correctness of the contents in these columns...

CORRESPONDENCE.
The Editor does not accept responsibility for the correctness of the contents in these columns...

CORRESPONDENCE.
The Editor does not accept responsibility for the correctness of the contents in these columns...

CORRESPONDENCE.
The Editor does not accept responsibility for the correctness of the contents in these columns...

LYRIC HALL.
TO-NIGHT 8-15.
BETTY BALFOUR AND MOYNA MACGILLIN in Nothing Else Matters

LYRIC HALL.
TO-NIGHT 8-15.
BETTY BALFOUR AND MOYNA MACGILLIN in Nothing Else Matters

LYRIC HALL.
TO-NIGHT 8-15.
BETTY BALFOUR AND MOYNA MACGILLIN in Nothing Else Matters

LYRIC HALL.
TO-NIGHT 8-15.
BETTY BALFOUR AND MOYNA MACGILLIN in Nothing Else Matters

LYRIC HALL.
TO-NIGHT 8-15.
BETTY BALFOUR AND MOYNA MACGILLIN in Nothing Else Matters

LYRIC HALL.
TO-NIGHT 8-15.
BETTY BALFOUR AND MOYNA MACGILLIN in Nothing Else Matters

LYRIC HALL.
TO-NIGHT 8-15.
BETTY BALFOUR AND MOYNA MACGILLIN in Nothing Else Matters

LYRIC HALL.
TO-NIGHT 8-15.
BETTY BALFOUR AND MOYNA MACGILLIN in Nothing Else Matters

LYRIC HALL.
TO-NIGHT 8-15.
BETTY BALFOUR AND MOYNA MACGILLIN in Nothing Else Matters

LYRIC HALL.
TO-NIGHT 8-15.
BETTY BALFOUR AND MOYNA MACGILLIN in Nothing Else Matters

LYRIC HALL.
TO-NIGHT 8-15.
BETTY BALFOUR AND MOYNA MACGILLIN in Nothing Else Matters

LYRIC HALL.
TO-NIGHT 8-15.
BETTY BALFOUR AND MOYNA MACGILLIN in Nothing Else Matters

LYRIC HALL.
TO-NIGHT 8-15.
BETTY BALFOUR AND MOYNA MACGILLIN in Nothing Else Matters

LYRIC HALL.
TO-NIGHT 8-15.
BETTY BALFOUR AND MOYNA MACGILLIN in Nothing Else Matters

LYRIC HALL.
TO-NIGHT 8-15.
BETTY BALFOUR AND MOYNA MACGILLIN in Nothing Else Matters

LYRIC HALL.
TO-NIGHT 8-15.
BETTY BALFOUR AND MOYNA MACGILLIN in Nothing Else Matters

LYRIC HALL.
TO-NIGHT 8-15.
BETTY BALFOUR AND MOYNA MACGILLIN in Nothing Else Matters

LYRIC HALL.
TO-NIGHT 8-15.
BETTY BALFOUR AND MOYNA MACGILLIN in Nothing Else Matters

Value and Reliability.
No. 222. No. 422.
Stout Calf Farm Boot. Stout Tan Derby.
American Macassins.

Value and Reliability.
No. 222. No. 422.
Stout Calf Farm Boot. Stout Tan Derby.
American Macassins.

Value and Reliability.
No. 222. No. 422.
Stout Calf Farm Boot. Stout Tan Derby.
American Macassins.

Value and Reliability.
No. 222. No. 422.
Stout Calf Farm Boot. Stout Tan Derby.
American Macassins.

Value and Reliability.
No. 222. No. 422.
Stout Calf Farm Boot. Stout Tan Derby.
American Macassins.

Value and Reliability.
No. 222. No. 422.
Stout Calf Farm Boot. Stout Tan Derby.
American Macassins.

Value and Reliability.
No. 222. No. 422.
Stout Calf Farm Boot. Stout Tan Derby.
American Macassins.

Value and Reliability.
No. 222. No. 422.
Stout Calf Farm Boot. Stout Tan Derby.
American Macassins.

Value and Reliability.
No. 222. No. 422.
Stout Calf Farm Boot. Stout Tan Derby.
American Macassins.

Value and Reliability.
No. 222. No. 422.
Stout Calf Farm Boot. Stout Tan Derby.
American Macassins.

Value and Reliability.
No. 222. No. 422.
Stout Calf Farm Boot. Stout Tan Derby.
American Macassins.

Value and Reliability.
No. 222. No. 422.
Stout Calf Farm Boot. Stout Tan Derby.
American Macassins.

Value and Reliability.
No. 222. No. 422.
Stout Calf Farm Boot. Stout Tan Derby.
American Macassins.

Value and Reliability.
No. 222. No. 422.
Stout Calf Farm Boot. Stout Tan Derby.
American Macassins.

MOTORISTS.
DRIVE CAREFULLY AND REMEMBER THESE ARE OTHER PERSONS WHO NEED THE USE OF THE ROAD.
EVERY VEHICLE HAS AN EQUAL RIGHT TO THE ROAD.
WATCH THE CHILD! IT CAN START BEFORE YOU CAN STOP.
R. G. B. SPICER,
Commissioner, Kenya Police.

CHILPRUFE FOR Children.
It is a considerable satisfaction to be known to know that there is only one quality in a Child's first Pair of Shoes - no second or third Pair to outlast them.

Waring's NAIROBI FASHION CENTRE.
Africa House, Government Road, NAIROBI.

"GUINEA" TERAI.
Some real value. Can be in six shades of Gray, Brown and Black.
Sh. 21-00 EACH.
THE HOUSE FOR QUALITY.

AUCTION SALES.

Auction Diary
 Saturday, 23rd January, at 10 a.m. Furniture and Miscellaneous Goods, Beds, (Austin & Co.)
 Saturday, 23rd January, at 10:30 a.m. Sale of Immune Cows (Sands & Co.)
 Monday, 25th January, at 10:30 a.m. Miscellaneous & Bed (Sands & Co.)
 Thursday, 28th January, at 9:30 a.m.—Furniture Sale (Muter and Oswald)

Muter and Oswald's Sales

Imported Furniture and Effects.
CATALOGUE SALE.

Duly instructed by G. Vipan, Esq., and other parties we shall sell, (by Catalogue), by Public Auction, without reserve (unless otherwise stated) at our Sale-rooms, Mutes Building, Harding's Street, Nairobi, on

Thursday, 28th Jan. at 9:30 a.m.

- OAK CARVED BOOKCASE, adjustable shelves.
- ARTIQUE OAK CORNER UPBOARD, inlaid; bow fronted.
- WALNUT WRITING TABLE, (Queen Anne) Low Drawers.
- OVAL MAROQUIN TABLE; folding type.
- MALDEN'S WRITING BUREAU, OAK SOFA.
- FIREBIRD STOOL in OAK; cane seated.
- CLUB BATH with loose cover, WALL MIRROR, with shell.
- MEAT SAFE, hanging type, OIL STOVE with oven.
- "WILCOCK" and "GIBBS" TREADLE SEWING MACHINE, as new.
- SINGLE IRON BEDSTEAD, MATTRESSES.
- BLUE and GREY CARPET, 9 square; as new. Hair Cord.
- MOSQUITO NETS, PORCELAIN DINNER SERVICE of over 60 pieces.
- BREAKFAST and TEA SERVICE of 30 pieces.
- DESSERT SERVICE of 8 pieces, REORKECK CHAIR WALL UPBOARD; glass front; sliding glass doors. Also the following new furniture made by Messrs. Harding, Blanes & Co., Ltd.
- WARDROBES, BEDROOM CHAIRS.
- DINNER WAGON, 2 drawers and upboard.
- WARDEN, BOOKCASE with movable shelves.
- GRAMOPHONE TABLE, OCCASIONAL TABLE.

- On behalf of other parties:—
 - "BOYD" (London) UPRIGHT GRAND PIANO; iron frame; rosewood case; new 9 months ago; in excellent condition and tone (low tax).
 - CHESTERFIELD SUITE, SIDEBOARD in teak; bevelled mirror.
 - THREE GREAT CYCLES (new) "TRIUMPH" MOTOR CYCLE.
 - CHIEFS OF DRAWERS in teak, DOVER STOVES.
 - UPPERBED SERVICE in shish wood.
 - DINING TABLE in teak, LADY'S CYCLES.
 - CHILD'S CYCLE, MOUNTED LION SKIN.
 - H.M.V. CABINET GRAMOPHONE.
 - AXMINSTER CARPET, CARPET SWEEPER, Etc., Etc.
 - CATALOGUE SALE CATALOGUE SALE.
- MUTER and OSWALD, Auctioneers, Etc., Nairobi.

CLIENTS PLEASE NOTE THAT WE HAVE REMOVED FROM GOVERNMENT ROAD TO FEINS BLDG., HARDING ST. next to Messrs. Austin & Roberts. THIS IS OUR ONLY ADDRESS.

Austin's Auctions

Duly instructed
Austin & Co.
 Will sell WITHOUT RESERVE unless otherwise stated at their NEW MART, FEINS BLDG. Harding St. on **SATURDAY JANUARY 23rd.**
 at 10 sharp.

- No. 6 DOOR STOVE and PIPING, 2 Burner OILSTOVE and OVEN.
- CHESTERFIELD SUITE covered American, MORRIS CHAIRS.
- TEAK DRESSING CHEST, TEAK SIDEBOARD, TEAK DINNER WAGON.
- LARGE "INNOVATION" AMERICAN TRAVELLING TRUNK, DINING CHAIRS.
- HAND SEWING MACHINE, OCCASIONAL TABLES, LEATHER TRUNK.
- FULL SPRUNG CHESTERFIELD SUITE covered GIBSON (reserve).
- SINGLE BED, CHEST OF DRAWERS, QUANTITY NOVELS.
- "PLAYERPHONE" LARGE CABINET GRAMOPHONE WITH RECORDS (Reserve).
- 3 NEW "BEATRICE" STOVES, QUANTITY PILLOWS, PADLOCKS.
- LARGE DOUBLE TEAK WARDROBE with 2 Large Mirrors (reserve).
- B.S.A. MOTORCYCLE in Running Order (low reserve). Etc., Etc., Etc.

Miss **KATHLEEN BATES, A.R.C.M.**
 Gives Lessons in PIANO, VIOLIN, THEORY OF MUSIC, AND AURAL CULTURE.
 Pupils prepared for all Resolving. Teaching given in Pianos and Instrumentals.
 Classes for Young Children on Music, Art, and Handicraft.
 Postal Address: Box 411, Nairobi.

Sands & Co.

AT OUR 6TH AVENUE PREMISES.
Monday, 25th Jan. at 10:30 a.m.
WITHOUT RESERVE

ACCOUNT OF ADMINISTRATOR GENERAL.
 1 Petter Oil Engine 8 H.P.
 1 Tractor Plough, 3 Furrows M.P.
 1 Trach Digger.
 A number spare plough shares.

ACCOUNT VARIOUS CLIENTS
 1 Light Wagon.
 2 Fourteen Foot Wagons.
 1 Red Motor Car.
 1 Four Wheeled Buskboat.

ASSORTMENT OF SUNDRIES
SANDS & Co., Auctioneers.

Sands & Co.

Immune Cows
 AT OUR RAILWAY SALEYARDS.

Saturday, 23rd Jan. at 10:30 a.m.

- 22 Good Natives Cows with 14 Calves as foot balance Cows guaranteed in Calf.
 - The above Cows are branded A.M. and T.P. This is the first sale since 1923 that we have been able to offer. A.M. and T.P. Cows.
 - 6 Big Lumbers Cows branded A.M.T & P 6 ju out of Kilgior.
 - EX MUNICIPAL POUND
 30 Oxen
 1 Mule
 1 Berkshire Boar
- We can recommend these cows to buyers
SANDS & Co., Auctioneers.

J. H. ENGELBRECHT, NYERI.

Invincible Passenger Service, Royal Mail and Heavy Motor Transport

LAND LAND LAND

If you want any thing done come to ENGELBRECHT. and if you want a good Farm apply to ENGELBRECHT. I have several Excellent Farms For Quick Sale.

C. Denovan,

Land & Estate Agent
 City House
 Nairobi.

Properties of all descriptions
For Sale

NOTICE.

THE SCOUTS.
 The well-known Ladies and Gents Hairdresser, begs to announce to his many clients he has re-opened business again in Government Road (safety occupied by Fisher and Simmons).
 Permanent Wave, Manicure, Massage, Shingling, Bobbing, etc.
A SPECIALITY
 Telephone: 245. NAIROBI. Box No. 884.

Notice of Removal.

The Public are hereby notified that the offices of the Union-Castle Mail Steamship Co. Ltd., are now situated at Killindini.
 Telegraphic address: "Unicastle," Mombasa.
 Postal address:—P.O. Box No. 86, Mombasa.
 The Union-Castle Mail Steamship Co. Ltd.,
 MOMBASA AGENCY.

JOANES & BROS

Ladies Dress Makers & Gents Tailors & Outfitters
RAYNES BUILDING
 Opposite Simpson and Whitelaw Lane.
 Come and inspect our newly stocked consisting of printed silks of various colours for Ladies and Gents high class suitings Terai hats, Felt Hats and Ties etc.

New Goods for New Year

JUST UNPACKED
 Several kinds of silks, Ivory curds, Dress ornaments cashmere goods, real basket made carpets, Ladies and Gents, real China ware etc., etc.
LALCHAND MOOLCHAND BROS
 Government Road.

Box 578. NAIROBI

NOTICE

OWING TO DEPLETION OF STOCKS AND THE LARGE NUMBER OF ORDERS ON HAND, WE REQUIRE TO HAVE TO ANNOUNCE THAT WE ARE AT PRESENT UNABLE TO ACCEPT FURTHER ORDERS FOR BRICKS AND TILES.
THE NAIROBI BRICK, TILE AND PIPE WORKS Ltd.

BRITISH SOUTH AFRICA

ANNUAL 1925-1926.
 SIXTEENTH YEAR OF PUBLICATION UPWARDS OF 184 PAGES INCLUDING

Special East African Supplement
ARTISTIC COLOURED PLATE
 SUITABLE FOR FRAMING
 SPECIAL ARTICLES ON AGRICULTURE, ADDED RAILWAYS
 ETC. ETC. OF THE YEAR ETC.
 The Prince as South Africa Saw Him
 Price 5/- Postage 1/-
NOW on SALE

EAST AFRICAN STANDARD Ltd., Sixth Avenue, NAIROBI.
 S. J. MOORE, Government Road, NAIROBI.
 W. T. JAMES & Co., Ltd., Government Road, NAIROBI.
 116/6 MOMBASA TIMBER, MOMBASA.
 THE EAST AFRICAN PRINTING & PUBLISHING CO., Ltd., MOMBASA.

"£1,000 FOR WRITING A POST CARD."

"AN ENGINEER SENT A POST CARD FOR PARTICULARS OF THE "RUSTON" COLD STARTING OIL ENGINE. AS A RESULT AN ENGINE WAS INSTALLED, AND THE FIRST YEAR'S RUNNING SHOWED A DIRECT SAVING OF 8 1/3 % (£1,000) ON THE CAPITAL OUTLAY."

SEND US A POST CARD
 AND WE WILL DO THE SAME FOR YOU!
 SIMPLY BY INSTALLING THE MOST ECONOMICAL PRIME MOTOR

"The RUSTON" COLD STARTER

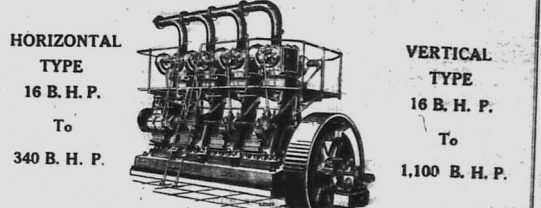

HORIZONTAL TYPE
 16 B. H. P.
 To
 340 B. H. P.

VERTICAL TYPE
 16 B. H. P.
 To
 1,100 B. H. P.

FUEL:—Cotton Seed Oil, Palm Oil, Ground Nut Oil, Furnace Oil and Crude Oil.

AGENTS **Gailey & Roberts Ltd.**
NAIROBI.

"LOWEST POSSIBLE PRICES ALWAYS"
 REFRIGERATOR
 REFRIGERATOR LONGCOLT 26" WIDE 1,200/-
 REFRIGERATOR MADAPOLAM 30" WIDE 1,400/-
 REFRIGERATOR STANDARD TARANTULE 40" WIDE 2,100/-
 REFRIGERATOR SUPERFINE TARANTULE 40" WIDE 2,100/-
 REFRIGERATOR PRINTED MAINCOOK 38" WIDE 2,200/-
 REFRIGERATOR 108 WHITE, MAUVE, SKY and PINK GROUNDS.
 REFRIGERATOR LATEST LANGERIE CLOTH 38" WIDE 3,100/-
 REFRIGERATOR 108 WHITE, MAUVE, PINK, SKY, PEIRBORE AND TARANTULE BLEADES.
 REFRIGERATOR TARANTULE LAWS 38" WIDE 3,100/-
 REFRIGERATOR 108 WHITE, MAUVE, PINK AND LANGERIE.
HUTCHINGS BIEMER & CO., Ltd.
 Box 408, NAIROBI. Phone 500.
 Monthly Accounts With Approved Customers

UNION-CASTLE LINE

ENGLAND, West, South and West Africa, Pacific and Mauritius... MEMPHIS MAILERS... HONGKONG via SHANGHAI... BOMBAY via SOUTH AFRICA...

NEW MUNICIPAL TAXATION.

Memorandum Submitted by Council to Government.

HOW RESIDENTS ARE HANDICAPPED.

Nairobi's Claim for Better Consideration.

A Report of the Finance Committee... The Finance Committee has the honor to forward to the Council the Report...

In considering the various aspects of the case... The Finance Committee has the honor to forward to the Council the Report...

The Finance Committee... The Finance Committee has the honor to forward to the Council the Report...

It should further be borne in mind that a large proportion of Nairobi's population... The Finance Committee has the honor to forward to the Council the Report...

As to whether taxation can be increased without handicapping the residents... The Finance Committee has the honor to forward to the Council the Report...

Whether it is fairly and equitably distributed... Whether it can be increased without handicapping the residents... The Finance Committee has the honor to forward to the Council the Report...

SUFFICIENCY OF EXISTING TAXATION... In considering the first point it is an sufficient to bear in mind the 1 per cent tax on the value... The Finance Committee has the honor to forward to the Council the Report...

1915) the Commission felt that some of such a nature and... The Commission felt that some of such a nature and...

present result in a considerable increase in the Value Tax... The Commission felt that some of such a nature and...

DISTRIBUTION OF EXISTING TAXATION... On the question whether the burden of taxation is equitably distributed... The Commission felt that some of such a nature and...

It should further be borne in mind that a large proportion of Nairobi's population... The Commission felt that some of such a nature and...

As to whether taxation can be increased without handicapping the residents... The Commission felt that some of such a nature and...

Whether it is fairly and equitably distributed... Whether it can be increased without handicapping the residents... The Commission felt that some of such a nature and...

SUFFICIENCY OF EXISTING TAXATION... In considering the first point it is an sufficient to bear in mind the 1 per cent tax on the value... The Commission felt that some of such a nature and...

Geo. Blowers, Inc.

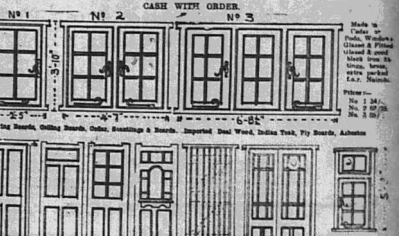

NOTE: Blowers, Inc. has a complete stock of... Blowers, Inc. has a complete stock of...

REMOVAL NOTICE

Will Clients Please Note that Geo. Blowers has Moved his Office & Works to Sadler St. next to Smith Mackenzie's.

SUPER SIX HUDSON.

For Hire: Day or Night. Telephone 106. P.O. Box 954. Kenmore, Nairobi.



P. GETHIN, Phone 107. VETROL DEPOT. HUDSON SUPER-SIX CARS FOR HIRE DAY AND NIGHT.

Telegrams: BR. Gethin, Nairobi. BR. 200.

TO LET.

Residential Lodging in quiet place. Apply Box 87, NAIROBI.

De Luxe Boot Co.

All kinds of Footwear made to order.



Opposite KANVER NARANDEV Government Road.



The First Patent Holder was Gibbs. British and Still the Best.

Gibbs Cold Cream Shaving Soap helps the razor to work efficiently and easily... leaves the skin soft and comforted as if newly-massaged with Cold Cream.

Gibbs Cold Cream SHAVING SOAP

SODA STREAM Aerated Water Machine.



Simple, Safe and Reliable. Sole Agents: J. W. MILLIGAN & Co., P.O. Box 149. NAIROBI.

ALIBHAI & Co.

BAZAAR NAIROBI. LADIES AND GENTS TAILORS TENT AND SHIRTMAKERS AND SAFARI OUTFITTERS. Sole Agents: J. W. MILLIGAN & Co., P.O. Box 149. NAIROBI.

ROSEMARY via SHANGHAI... BOMBAY via SOUTH AFRICA... BANGALORE via SOUTH AFRICA... BANGALORE via SOUTH AFRICA...

HOLLAND AFRIKA LIJN

JOINT SERVICE ROYAL DUTCH AFRIKA LIJN & HOLLAND OOST-AFRIKA LIJN. Passenger fares, cargo rates, and shipping information.

Passenger fares: (A) 248 (B) 242 1/2. (C) 232 (D) 246 1/2. (E) 232 (F) 246 1/2.

WITSCHE OVERSEAS TRADING CO. LTD. NAIROBI, KAMPALA, TEL. 140. Agents: H. Theobald, London and Estate Agents.

Har the Best. TORROR'S CHOCOLATES. ARE SUPREME.

THE SALISBURY Family and Residential HOTEL. Phone 104, Nairobi, Box 600.

E. DOBBIE, OCEANIC OFFICIALS. NAIROBI. No connection with any other firm.

Men's Historical Trousers No. 15. DODGE BROS CARS & VANS. Grahams Bros Trucks. Accessories Petroli & Oils.

Notice of Removal. As from 1st December the Offices, Showroom and Garage of MESSRS. S. FISHER AND SIMONS (E.A.) Ltd., will be transferred from Boma Buildings, Government Road, to more commodious premises in VICTORIA STREET, NAIROBI, (opposite the Messrs. G. North & Son Ltd.'s premises), on and from which date all enquiries should be made there to.

Notice of Removal. As from 1st December the Offices, Showroom and Garage of MESSRS. S. FISHER AND SIMONS (E.A.) Ltd., will be transferred from Boma Buildings, Government Road, to more commodious premises in VICTORIA STREET, NAIROBI, (opposite the Messrs. G. North & Son Ltd.'s premises), on and from which date all enquiries should be made there to.

Notice of Removal. As from 1st December the Offices, Showroom and Garage of MESSRS. S. FISHER AND SIMONS (E.A.) Ltd., will be transferred from Boma Buildings, Government Road, to more commodious premises in VICTORIA STREET, NAIROBI, (opposite the Messrs. G. North & Son Ltd.'s premises), on and from which date all enquiries should be made there to.

Notice of Removal. As from 1st December the Offices, Showroom and Garage of MESSRS. S. FISHER AND SIMONS (E.A.) Ltd., will be transferred from Boma Buildings, Government Road, to more commodious premises in VICTORIA STREET, NAIROBI, (opposite the Messrs. G. North & Son Ltd.'s premises), on and from which date all enquiries should be made there to.

Notice of Removal. As from 1st December the Offices, Showroom and Garage of MESSRS. S. FISHER AND SIMONS (E.A.) Ltd., will be transferred from Boma Buildings, Government Road, to more commodious premises in VICTORIA STREET, NAIROBI, (opposite the Messrs. G. North & Son Ltd.'s premises), on and from which date all enquiries should be made there to.

FOR HIGH CLASS Bread Cakes and Biscuits

ELLIOTS. Phone 81. B.O. Box 178. NAIROBI.



ELLIOTS. Phone 81. B.O. Box 178. NAIROBI.



WITH REMINGTON YOU GET EUROPEAN QUALIFIED SERVICE WITH GUARANTEE

FULL SUPPLY OF PARTS. ALL REPAIRS UNDERTAKEN

REMINGTON TYPEWRITER AGENCY.

Government Road, NAIROBI. Phone 58.

Scotland's Finest Whisky LONG JOHN Characteristically PURE AND MATURE

WHOLESALE DISTRIBUTOR D. EPSTEIN & Co. P.O. Box 176. NAIROBI. Phone 44.

NEW MUNICIPAL TAXATION.

(Continued from page 7.)

obtain the same revenue as in present. The Committee are found with the view that more money is required to provide adequately for services to be required by the individual of Nairo...

CONCLUSIONS

On the whole, regarding the Committee would agree that the estimated amount of the present tax (14 per cent) is not excessive.

If the principle is adopted of making direct services pay for themselves, the profits accruing from these services will have to be distributed from the existing rate...

The committee proposes that additional demands are likely to be made on the town in future in connection with such services and making full on additional rates...

implications of the policy of Mr. Baker and Mr. Jamieson, and in addition to continuing the existing policy... The Corporation would be asked to be asked to be asked to be asked...

"We most especially regret that Government should look on our proposals from a limited and partial point of view"

"It can hardly be expected that the Government should be asked to give the Municipality a fair and equitable rate..."

The Committee have been informed that the Corporation has written to the Municipal Council regarding the proposed new taxation...

SAM RIFKIN WAGON BUILDER, BLACKSMITH, FARRIER. P.O. Box 674. Phone 145. DIXIE STREET, NAIROBI.

FOR SALE. For further dog supplies, good hunting ones it would suit all.

REINFORCED CEMENTWORK. NAIROBI MILK SUPPLY. S. Andersen & Co. P.O. Box 330. NAIROBI.

ATKINSON'S Celebrated Californian Poppy. P.O. Box 528. NAIROBI.

P. STEWART, C.A.S. R.E.D. PAINTER & DECORATOR. Sign, Painting, Gilding, Marbling, Gliding, etc.

DOES YOUR FORD CAR Look SHABBY? IF SO, WHAT YOU WANT IS A ROBBIALAC OUTFIT

THE SERVICE CO. LTD. NAIROBI, AND BRANCHES. MANUFACTURERS SOLE REPRESENTATIVES Smith Mackenzie & Co. P.O. Box 190. NAIROBI.

RENAULT TRACTOR Ploughing Demonstration. The Renault Tractor will give a ploughing demonstration on the 28th and 29th inst. at Mr. Cooke's farm on the Nakuru Lake Road.

H. P. Moller. SOLE AGENT FOR KENYA COLONY.

OAKLEIGH PRIVATE HOTEL. Comfortable and up-to-date in every respect. Up country visitors specially catered for.

OVERSEAS MAILS. The notice is based upon the latest advice from the Post Office.

Table with columns: STEAMER, FROM, ARRIVAL, DEPARTURE. Lists shipping schedules for various routes.

The Smithfield Butchery. (The oldest established European Butchery in Town) Box 6. Phone 413. The choicest only of all Butchers meat, Poultry, etc. Meat kept in Cold Store.

BIG "V" TWIN AMMUNITION "RALEIGH" 1638. Hire Purchase Arranged. J. C. BUTON, Hardinge Street, Government Road. KETTLES-BOV LTD. PARKLANDS WATER SUPPLY

Our new invention of Manner and Matchless Shotgun Rifle with the EXTRA LONG BARREL 2 1/2 gives naturally not only more accuracy but a nearly 20 per cent lighter striking force.

OUR MANNER and MATCHLESS Shotgun Rifle with the EXTRA LONG BARREL 2 1/2 gives naturally not only more accuracy but a nearly 20 per cent lighter striking force.

NOW IN STOCK "B" PULPERS SIEVES DISC PULPERS SPARES SCOTT & DAVIDSON. Sole Agents in Kenya for Wm. Mathews & Co. Ltd. VICTORIA STREET, NAIROBI. S.O. REGD. INC.

Short Loans Granted £1 to £1000. CALL OR WRITE TO THE Kenya Loan & Discount Co., Ltd. Court Chambers, (1st Floor) Box 544. NAIROBI. Bills Discounted. Strictest Confidence.

RELIABLE CLOCKS. Eight Day Lever Time Piece 100/- With Striking 120' & 10 inch dial. The Dust-proof Alarm. A thoroughly reliable clock with bevelled glass 12/50. Postage 1/6 extra. E. DOBBIE. Watchmaker, Jeweller, Silversmith and Optician. Government Road, NAIROBI.

PORK SAUSAGES. A cylindrical tin of sausages with a label showing a pig.

PETER & SON

We specialize in the following:

DEVELOPING, PRINTING, AND ENLARGING.

With our new enlarger we are able to enlarge photographs to almost any size.

Government Road,

Phons 184.

JUST ARRIVED

GAMES & GENTS, HOLEPOOF HOSIERY IN ALL THE LATEST SHADES

A huge assortment of "FRIGOLINE"

IN VARIOUS COLOURS

"AHMED BROS."

Basaar, Nairobi, P. O. Box 254

White Lisbon Wine (DOG BRAND) BY VASOONCELLOS LTDA.

JUST ARRIVED (IN BULK)

Prices Shs. 38/- per doz bottles

B. C. Siqueira

POLICE STATION ROAD, VIII AVENUE, NAIROBI.

Tollet Requisite Co.

Government Road, Phons 349, Box 940.

LADIES & GENTS HAT DRESSERS

Gallis Bonnelle Permanent Waving

Manicure, Massage, Elizabeth Arden Treatment

Supplies of Slides, Combs, Shaving necessities

Perfumes, Powders, etc.

Attention: MAIL ORDER DEPARTMENT

"STANDARD" FEATURE PAGE

Poultry Notes.

BARBURY FROW

I hope poultry breeders are watching their entries this year. I understand that the members of the Kenya Poultry Club must not be put to any trouble for their entries for the year.

The Kenya Poultry Club, a copy to be sent outside for the best quality bird here.

Answers to Correspondents

Enquire (Nairobi) writes asking for particulars on the matter of the treatment of capes.

Enquire (Nairobi) writes asking for particulars on the matter of the treatment of capes.

KILIMANJARO

Freehold Coffee and Mealie Farms

300 acres River frontage, permanent water and close to farm. About 50000 for quick sale at £20000.

JOHN RIFKIN

Sixth Avenue, P. O. Box 514, NAIROBI.



WAGON BUILDER, BLACKSMITH, FARRIER.

STOCKS OF AXLES, BRAKES, WAGONS, AND ALL WAGON PARTS

All kinds of Wagons made to Order.

TO LET.

Large airy rooms, healthily, with working distance from town.

NATIONAL BANK OF INDIA

LIMITED. (Incorporated in the United Kingdom)

Bankers to the Colony and Protectorates of Kenya and Uganda Protectorates

Subscribed Capital £4,000,000

Fixed up Capital £2,500,000

Reserve Fund £2,500,000

HEAD OFFICE: 58, Bishopsgate, London, E.C.2.

Branches: Bombay, Calcutta, Madras, Ceylon, London, Lyons, Paris, etc.

Branches in the Colony: Nairobi, Mombasa, Malindi, Kisumu, etc.

Branches in Uganda: Kampala, Entebbe, etc.

Branches in East Africa: Addis Ababa, etc.

Branches in India: Calcutta, Bombay, etc.

Branches in the Straits: Singapore, Penang, Malacca, etc.

Branches in the East Indies: Batavia, Surabaja, etc.

Branches in the East of Siam: Bangkok, etc.

Branches in the East of Africa: Cairo, Alexandria, etc.

Branches in the East of Europe: Constantinople, etc.

CITROEN

THE BEST VALUE FOR MONEY IN THE COLONY.

THE EXTRAORDINARY POWER & ECONOMY OF THE 114 H.P. ENGINE WILL ASTONISH YOU.

FULLY EQUIPPED TOURING CAR

NO EXTRAS

£255

CALL FOR DEMONSTRATION RUN

MONCKTON & SEAR Ltd.,

NAIROBI.

Charles Ware

The same that stands for integrity

YORKER TRUST ACCOUNTANTS

ESTABLISHED 33 YEARS

Tels. No. 658. Telegrams: Sportsman. P. O. Box 170.

TRUST CHAMBERS, GOVERNMENT ROAD.

NOTE CHANGE OF ADDRESS.

WHEAT GROWERS

USE EBYOS AND BE FREE OF RUST.

The following is an extract of the Manufacturer's Report:

"Ebyos gives vitality to plant life, enabling it to resist more successfully diseases of all kinds. It is now present in the Argentine with a Wheat crop the area treated with Ebyos was entirely free of 'rust' whereas the neighbouring areas were affected to the extent of 25 per cent."

Supplies are still available from the East Africa Agency. J. G. ARKONSON, P. O. Box 468, NAIROBI.

Only two Manufacturers Offer "One-Profit" Unit Built Values

ONLY two manufacturers actually build their cars complete—make all their own bodies, engines, chassis, springs, gear boxes, differentials, steering gears, axles, gray iron castings and drop forgings. One is Ford. The other is Studebaker.

To make this possible, Studebaker has for many years invested more than half its earnings in new and finer factory buildings and in the most modern, most efficient machinery and equipment.

Because of this policy, resources amounting to more than \$200,000,000 have been built up and devoted exclusively to the production of Studebakers.

This One-Profit principle of manufacture makes possible four great advantages:

1. It eliminates the extra profit usually obtained that many other manufacturers have to pay each month in the purchase price to you. That is how Studebaker prices low.
2. Because of the One-Profit savings, Studebaker is able to offer you sturdier, more substantially built automobiles. We pay a premium for the finest steels. We use hand wood in body construction. Throughout the entire car in hundreds of hidden places—you find the same high quality of materials and workmanship that you see on the open

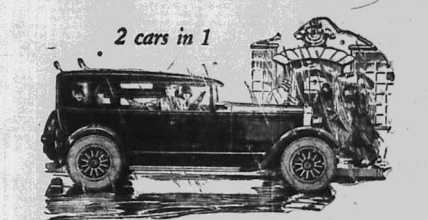

Only STUDEBAKER builds the Duplex!

Studebaker Standard Six Duplex-Phaeton (illustrated) is a splendid example of One-Profit values. It has the most powerful engine of any car in the world of its weight and size. Duplex body, an exclusive Studebaker feature; full size ball bearing tires, genuine Spanish grained leather upholstery; instruments, including an 8-day clock, grouped in an oval panel under glass; light control on the steering wheel and many other desirable features.

Price \$245
P. O. NAIROBI.

THE STUDEBAKER CORPORATION OF AMERICA, SOUTH BEND, INDIANA

STUDEBAKER

BUILDERS OF QUALITY VEHICLES FOR 75 YEARS.

Sole Importers
K. McIVOR & Co.
Telephone 97. NAIROBI. Telegram: "AFFORD"

THE SPORTS PAGE

HIGH GRADE GOLF CLUBS... MADE FOR WHO KNOW... SHAW & HUNTER... 17-50... 45/-... BOILER SUITS 18', CAPES 15-1/2', CYCLES... SADDLERY... BINOCULARS... ALL SPECIALLY BUILT FOR THE TROPICS...

FRED RAPER GENERAL COMMISSION AGENT... P.O. Box 641. CITY HOUSE, Phone 148... BOILER SUITS 18', CAPES 15-1/2', CYCLES... SADDLERY... BINOCULARS... ALL SPECIALLY BUILT FOR THE TROPICS... THE CHEAPEST IN TOWN... CERTAIN LONG RANGE FOR HIGH TRAVELLING AND SHOOTING...

SHAW & HUNTER GUN MAKERS... TELEGRAMS: "SHAWFIVE" Phone 218... THE MOTOR MART & EXCHANGE, LTD. NAIROBI.

Call for a Demonstration THE MOTOR MART & EXCHANGE, LTD. NAIROBI. HARVEY LAWRENCE... WE HAVE A LARGE SELECTION OF RAKETS, BALLS, NETS, FRISBEE, COVERS... POSTS, WINDERS, TAPE LINES ALL BY THE BEST MAKERS... RESTRAINING AND REPAIRS BY OUR OWN EUROPEAN WORKMEN... MAY & Co. The Sports House.

J.R. STEPHENS & Co, Ltd., LONDON AND OUTFITTERS... A FEW OF THE NEWEST GOODS JUST ARRIVED... ENGINEERS... GOLFERS... RACEY SOCKS... THE ABOVE ARE THE SAME AS ARE BEING SHOWN IN THE WEST END OF LONDON THIS SEASON...

HARVEY LAWRENCE... THE MOTORCARE MAINTENANCE... THE following are the selections for the "Pre-War" Motor Car... "Aladdin" Lubricating System... A Mid run on the latest "Highly Improved" only coming... THURLEY TAILORS... RACEY SOCKS... THE ABOVE ARE THE SAME AS ARE BEING SHOWN IN THE WEST END OF LONDON THIS SEASON...

HARVEY LAWRENCE... THE MOTORCARE MAINTENANCE... THE following are the selections for the "Pre-War" Motor Car... "Aladdin" Lubricating System... A Mid run on the latest "Highly Improved" only coming... THURLEY TAILORS... RACEY SOCKS... THE ABOVE ARE THE SAME AS ARE BEING SHOWN IN THE WEST END OF LONDON THIS SEASON...

HARVEY LAWRENCE... THE MOTORCARE MAINTENANCE... THE following are the selections for the "Pre-War" Motor Car... "Aladdin" Lubricating System... A Mid run on the latest "Highly Improved" only coming... THURLEY TAILORS... RACEY SOCKS... THE ABOVE ARE THE SAME AS ARE BEING SHOWN IN THE WEST END OF LONDON THIS SEASON...

HARVEY LAWRENCE... THE MOTORCARE MAINTENANCE... THE following are the selections for the "Pre-War" Motor Car... "Aladdin" Lubricating System... A Mid run on the latest "Highly Improved" only coming... THURLEY TAILORS... RACEY SOCKS... THE ABOVE ARE THE SAME AS ARE BEING SHOWN IN THE WEST END OF LONDON THIS SEASON...

HARVEY LAWRENCE... THE MOTORCARE MAINTENANCE... THE following are the selections for the "Pre-War" Motor Car... "Aladdin" Lubricating System... A Mid run on the latest "Highly Improved" only coming... THURLEY TAILORS... RACEY SOCKS... THE ABOVE ARE THE SAME AS ARE BEING SHOWN IN THE WEST END OF LONDON THIS SEASON...

THE ENGLISH TURF. THE GOLF PLAYER. CHRISTMAS SOCCER. ICE HOCKEY. New Race Regarding the Starting Gates. How to Reach the Scratch Mark. Heavy Scoring in League Matches. Switzerland Wins European Championship. MAIL WEEK RACES. CONCENTRATION NEEDED. ARSENAL STILL DEAD.

[From Our Own Correspondent.] London, December 31. The Jockey Club has passed the new rule regarding starting of horses to the effect that should the jockey be thrown by a horse on his jockey or show of the starter... [From Our Own Correspondent.] London, Dec. 31. Plenty of people found time to go to football matches on Christmas Day... [From Our Own Correspondent.] London, Dec. 31. Plenty of people found time to go to football matches on Christmas Day...

[From Our Own Correspondent.] London, Dec. 31. Plenty of people found time to go to football matches on Christmas Day... [From Our Own Correspondent.] London, Dec. 31. Plenty of people found time to go to football matches on Christmas Day... [From Our Own Correspondent.] London, Dec. 31. Plenty of people found time to go to football matches on Christmas Day...

[From Our Own Correspondent.] London, Dec. 31. Plenty of people found time to go to football matches on Christmas Day... [From Our Own Correspondent.] London, Dec. 31. Plenty of people found time to go to football matches on Christmas Day... [From Our Own Correspondent.] London, Dec. 31. Plenty of people found time to go to football matches on Christmas Day...

[From Our Own Correspondent.] London, Dec. 31. Plenty of people found time to go to football matches on Christmas Day... [From Our Own Correspondent.] London, Dec. 31. Plenty of people found time to go to football matches on Christmas Day... [From Our Own Correspondent.] London, Dec. 31. Plenty of people found time to go to football matches on Christmas Day...

[From Our Own Correspondent.] London, Dec. 31. Plenty of people found time to go to football matches on Christmas Day... [From Our Own Correspondent.] London, Dec. 31. Plenty of people found time to go to football matches on Christmas Day... [From Our Own Correspondent.] London, Dec. 31. Plenty of people found time to go to football matches on Christmas Day...

[From Our Own Correspondent.] London, Dec. 31. Plenty of people found time to go to football matches on Christmas Day... [From Our Own Correspondent.] London, Dec. 31. Plenty of people found time to go to football matches on Christmas Day... [From Our Own Correspondent.] London, Dec. 31. Plenty of people found time to go to football matches on Christmas Day...

[From Our Own Correspondent.] London, Dec. 31. Plenty of people found time to go to football matches on Christmas Day... [From Our Own Correspondent.] London, Dec. 31. Plenty of people found time to go to football matches on Christmas Day... [From Our Own Correspondent.] London, Dec. 31. Plenty of people found time to go to football matches on Christmas Day...

"LONGLIFE" ALUMINIUM KITCHEN UTENSILS... Made throughout from purest aluminium... Heavy gauge... Durable... Preserves... Shells as illustrated... With long handles... PUDDING BOWLS... MILK SAUCERS... TUMBLERS... STORE CONTAINERS... ALUMINIUM SUBSTRAS AND LIDS... Made from heavy gauge aluminium... STORE CONTAINERS... ALUMINIUM SUBSTRAS AND LIDS... Made from heavy gauge aluminium...

"LONGLIFE" ALUMINIUM KITCHEN UTENSILS... Made throughout from purest aluminium... Heavy gauge... Durable... Preserves... Shells as illustrated... With long handles... PUDDING BOWLS... MILK SAUCERS... TUMBLERS... STORE CONTAINERS... ALUMINIUM SUBSTRAS AND LIDS... Made from heavy gauge aluminium... STORE CONTAINERS... ALUMINIUM SUBSTRAS AND LIDS... Made from heavy gauge aluminium...

"LONGLIFE" ALUMINIUM KITCHEN UTENSILS... Made throughout from purest aluminium... Heavy gauge... Durable... Preserves... Shells as illustrated... With long handles... PUDDING BOWLS... MILK SAUCERS... TUMBLERS... STORE CONTAINERS... ALUMINIUM SUBSTRAS AND LIDS... Made from heavy gauge aluminium... STORE CONTAINERS... ALUMINIUM SUBSTRAS AND LIDS... Made from heavy gauge aluminium...

"LONGLIFE" ALUMINIUM KITCHEN UTENSILS... Made throughout from purest aluminium... Heavy gauge... Durable... Preserves... Shells as illustrated... With long handles... PUDDING BOWLS... MILK SAUCERS... TUMBLERS... STORE CONTAINERS... ALUMINIUM SUBSTRAS AND LIDS... Made from heavy gauge aluminium... STORE CONTAINERS... ALUMINIUM SUBSTRAS AND LIDS... Made from heavy gauge aluminium...

"LONGLIFE" ALUMINIUM KITCHEN UTENSILS... Made throughout from purest aluminium... Heavy gauge... Durable... Preserves... Shells as illustrated... With long handles... PUDDING BOWLS... MILK SAUCERS... TUMBLERS... STORE CONTAINERS... ALUMINIUM SUBSTRAS AND LIDS... Made from heavy gauge aluminium... STORE CONTAINERS... ALUMINIUM SUBSTRAS AND LIDS... Made from heavy gauge aluminium...

"LONGLIFE" ALUMINIUM KITCHEN UTENSILS... Made throughout from purest aluminium... Heavy gauge... Durable... Preserves... Shells as illustrated... With long handles... PUDDING BOWLS... MILK SAUCERS... TUMBLERS... STORE CONTAINERS... ALUMINIUM SUBSTRAS AND LIDS... Made from heavy gauge aluminium... STORE CONTAINERS... ALUMINIUM SUBSTRAS AND LIDS... Made from heavy gauge aluminium...

"LONGLIFE" ALUMINIUM KITCHEN UTENSILS... Made throughout from purest aluminium... Heavy gauge... Durable... Preserves... Shells as illustrated... With long handles... PUDDING BOWLS... MILK SAUCERS... TUMBLERS... STORE CONTAINERS... ALUMINIUM SUBSTRAS AND LIDS... Made from heavy gauge aluminium... STORE CONTAINERS... ALUMINIUM SUBSTRAS AND LIDS... Made from heavy gauge aluminium...

"LONGLIFE" ALUMINIUM KITCHEN UTENSILS... Made throughout from purest aluminium... Heavy gauge... Durable... Preserves... Shells as illustrated... With long handles... PUDDING BOWLS... MILK SAUCERS... TUMBLERS... STORE CONTAINERS... ALUMINIUM SUBSTRAS AND LIDS... Made from heavy gauge aluminium... STORE CONTAINERS... ALUMINIUM SUBSTRAS AND LIDS... Made from heavy gauge aluminium...

MAN WHO KNOWS AND APPRECIATES A GOOD BEER OR STOUT DRINKS

Kenya Beer & Stout
BECAUSE HE KNOWS THEY ARE REAL DRINKS WITH THE REAL HOME FLAVOUR.

THE LOAN SITUATION

Nairobi Meeting Supports the Commercial Attitude.
NO CHANGE IN TAXATION?

Major Ward's Analysis of the Trend of Events.

A CURB ON LEGISLATORS SUGGESTED

The meeting of the directors of the National Bank of Kenya... The resolution was passed...

The Government... The three main items of policy were: (a) to increase the output of the country...

A LIVE POLICY
These main items seem, on the whole, to be a sound and sane programme...

Ward said he was very much in favour of the proposal... He pointed out that the proposal was a very strong one...

THE LOANS
I refer to the loan proposals and I propose to deal with the political atmosphere raised by those proposals...

TO-DAY'S GARDEN LEAF
Before the Chief Justice on Court No. 6 for Judgment at 10 AM... Before Mr. Justice Pickover in Chambers at 9.30 AM...

GUARANTEED THE LARGEST CIRCULATION OF ANY NEWSPAPER IN KENYA, UGANDA, TANGANYIKA AND ZANZIBAR.

The East African Standard

MOMBASA, TIMES & UGANDA ARGUS. With which is incorporated THE LEADER.
THE OLDEST ESTABLISHED NEWSPAPER PUBLISHED IN KENYA AND UGANDA.
NAIROBI, SATURDAY, JANUARY 23, 1926

THE LOUNGE
FOR COCKTAILS AND TEAS
THE DINING ROOM FOR BREAK FASTS, LUNCHEONS, AND DINNERS
THE NEW STANLEY HOTEL

WATER FLOODS IN BEIRA DISTRICT.

Rhodesia Rails and Wires Hung Up.

MANY NATIVES DROWNED

NILE ENGINEERING FEAT.
Details of Great Makhar Dam Works.

THE GREAT BANK NOTE FORGERIES
Frands Become a Political Matter.

Colman in Rhodesia.

CONTINUED SUCCESS OF AFRICA FLEET

TO-DAY'S GARDEN LEAF

Colman in Rhodesia.

CONTINUED SUCCESS OF AFRICA FLEET

TO-DAY'S GARDEN LEAF

CONTINUED SUCCESS OF AFRICA FLEET

TO-DAY'S GARDEN LEAF

CONTINUED SUCCESS OF AFRICA FLEET

BRITAIN'S ECONOMIC BILL

Urgent Scheme Prepared for Parliament.

CHANCELLOR EXPLAINS

INDIANS FLEE FROM STORES
Further Details of the Viceroy's Last Speech at Delhi.

FURTHER DETAILS OF THE VICEROY'S LAST SPEECH AT DELHI

Natives Said to be Armed With Rifles.

Proposed Conference on S. African Indians.

ANOTHER IRMSBY-GORE MISSION
Investigating West Coast Possibilities.

ELDER EXTENDING

BUSINESS AND ADMINISTRATIVE IMPROVEMENTS

FRENCH COAL STRIKE THREATENED.

Wage Increase to Meet Cost of Living.

THE MONEY MARKET.

AT FIRBRO

THE MONEY MARKET.

AT FIRBRO

THE MONEY MARKET.

AT FIRBRO

THE MONEY MARKET.

AT FIRBRO

WHITEAWAY'S GREAT SALE

The Sale goes merrily on, each day our customers are finding great satisfaction in their purchases...



LADIES' DOUBLE TERA HATS
With flat stitched brim, in Grey, with contrast underlining...



LADIES' STRAIGHT DOWNS CARDIGAN
A very cheap line for Chilly Mornings and Evenings...



Whiteaway's For Men Wear

LADIES' DOUBLE TERA HATS
With flat stitched brim, in Grey, with contrast underlining...

LADIES' ALL WOOL CARDIGAN
In Stripes of Brown and Blue, Light in weight and cozy to the wearer...

LADIES' STRAIGHT DOWNS CARDIGAN
A very cheap line for Chilly Mornings and Evenings...

Men's Flat Statched Brim Tera Double Tera HATS
With contrast underlining, styled throughout, double sided...

Whiteaway's For Men Wear

THE LOAN SITUATION.

Continued from page 1.

As you will see from the above programme... the Government is not prepared to... the Government is not prepared to...

PRESENT COMMITMENTS.

If you take the aggregate of the present commitments... the Government is not prepared to...

PENSION CHARGES.

The education programme... the Government is not prepared to...

RESERVE STABILITY.

The financial side of the... the Government is not prepared to...

DEFICIT.

With regard to the increased... the Government is not prepared to...

FIGURES.

As you will see from the... the Government is not prepared to...

KIPPERS & HADDOCKS.

Stocks of fresh smoked... the Government is not prepared to...

FRESH LAKE FISH.

We supply fresh lake fish... the Government is not prepared to...

SALES NAIROBI.

No. 126. Applications... the Government is not prepared to...

Convention of Associations.

Annual Accounts and Balance Sheet... the Government is not prepared to...

CHARLES GATTELLI.

Secretary.

is adopted by Government... the Government is not prepared to...

NECESSITIES CUT OUT.

But the real issue is very... the Government is not prepared to...

A WARNING.

"I want to draw your... the Government is not prepared to...

THE RAILWAY.

Mr. Felling speaking... the Government is not prepared to...

MR. DE MELLO.

Our interests... the Government is not prepared to...

OUR INTERESTS.

Our interests... the Government is not prepared to...

THE DEBATE.

Mr. A. Henry said... the Government is not prepared to...

THE DEBATE.

Mr. A. Henry said... the Government is not prepared to...

THE DEBATE.

Mr. A. Henry said... the Government is not prepared to...

THE DEBATE.

Mr. A. Henry said... the Government is not prepared to...

THE DEBATE.

Mr. A. Henry said... the Government is not prepared to...

THE DEBATE.

Mr. A. Henry said... the Government is not prepared to...

THE DEBATE.

Mr. A. Henry said... the Government is not prepared to...

THE DEBATE.

Mr. A. Henry said... the Government is not prepared to...

THE DEBATE.

Mr. A. Henry said... the Government is not prepared to...

THE DEBATE.

Mr. A. Henry said... the Government is not prepared to...

through Customs duty... the Government is not prepared to...

CALL A LIAR!

I have put up my... the Government is not prepared to...

THE DEBATE.

Mr. A. Henry said... the Government is not prepared to...

THE DEBATE.

Mr. A. Henry said... the Government is not prepared to...

THE DEBATE.

Mr. A. Henry said... the Government is not prepared to...

THE DEBATE.

Mr. A. Henry said... the Government is not prepared to...

THE DEBATE.

Mr. A. Henry said... the Government is not prepared to...

THE DEBATE.

Mr. A. Henry said... the Government is not prepared to...

THE DEBATE.

Mr. A. Henry said... the Government is not prepared to...

THE DEBATE.

Mr. A. Henry said... the Government is not prepared to...

THE DEBATE.

Mr. A. Henry said... the Government is not prepared to...

THE DEBATE.

Mr. A. Henry said... the Government is not prepared to...

THE DEBATE.

Mr. A. Henry said... the Government is not prepared to...

THE DEBATE.

Mr. A. Henry said... the Government is not prepared to...

THE DEBATE.

Mr. A. Henry said... the Government is not prepared to...

THE DEBATE.

Mr. A. Henry said... the Government is not prepared to...

THE DEBATE.

Mr. A. Henry said... the Government is not prepared to...

THE DEBATE.

Mr. A. Henry said... the Government is not prepared to...

Major Wood said the... the Government is not prepared to...

THE DEBATE.

Mr. A. Henry said... the Government is not prepared to...

THE DEBATE.

Mr. A. Henry said... the Government is not prepared to...

THE DEBATE.

Mr. A. Henry said... the Government is not prepared to...

THE DEBATE.

Mr. A. Henry said... the Government is not prepared to...

THE DEBATE.

Mr. A. Henry said... the Government is not prepared to...

THE DEBATE.

Mr. A. Henry said... the Government is not prepared to...

THE DEBATE.

Mr. A. Henry said... the Government is not prepared to...

THE DEBATE.

Mr. A. Henry said... the Government is not prepared to...

THE DEBATE.

Mr. A. Henry said... the Government is not prepared to...

THE DEBATE.

Mr. A. Henry said... the Government is not prepared to...

THE DEBATE.

Mr. A. Henry said... the Government is not prepared to...

THE DEBATE.

Mr. A. Henry said... the Government is not prepared to...

THE DEBATE.

Mr. A. Henry said... the Government is not prepared to...

THE DEBATE.

Mr. A. Henry said... the Government is not prepared to...

THE DEBATE.

Mr. A. Henry said... the Government is not prepared to...

THE DEBATE.

Mr. A. Henry said... the Government is not prepared to...

THE DEBATE.

Mr. A. Henry said... the Government is not prepared to...

THE DEBATE.

Mr. A. Henry said... the Government is not prepared to...

THE DEBATE.

Mr. A. Henry said... the Government is not prepared to...

THE DEBATE.

Mr. A. Henry said... the Government is not prepared to...

Major Wood said the... the Government is not prepared to...

THE DEBATE.

Mr. A. Henry said... the Government is not prepared to...

THE DEBATE.

Mr. A. Henry said... the Government is not prepared to...

THE DEBATE.

Mr. A. Henry said... the Government is not prepared to...

THE DEBATE.

Mr. A. Henry said... the Government is not prepared to...

THE DEBATE.

Mr. A. Henry said... the Government is not prepared to...

THE DEBATE.

Mr. A. Henry said... the Government is not prepared to...

THE DEBATE.

Mr. A. Henry said... the Government is not prepared to...

THE DEBATE.

Mr. A. Henry said... the Government is not prepared to...

THE DEBATE.

Mr. A. Henry said... the Government is not prepared to...

THE DEBATE.

Mr. A. Henry said... the Government is not prepared to...

THE DEBATE.

Mr. A. Henry said... the Government is not prepared to...

THE DEBATE.

Mr. A. Henry said... the Government is not prepared to...

THE DEBATE.

Mr. A. Henry said... the Government is not prepared to...

THE DEBATE.

Mr. A. Henry said... the Government is not prepared to...

THE DEBATE.

Mr. A. Henry said... the Government is not prepared to...

THE DEBATE.

Mr. A. Henry said... the Government is not prepared to...

THE DEBATE.

Mr. A. Henry said... the Government is not prepared to...

THE DEBATE.

Mr. A. Henry said... the Government is not prepared to...

THE DEBATE.

Mr. A. Henry said... the Government is not prepared to...

THE DEBATE.

Mr. A. Henry said... the Government is not prepared to...

LYRIC HALL TO-NIGHT BILLY BAUFORD AND MOYNA MACGILL in Nothing Else Matters

Value and Reliability No. 322 No. 439 No. 848 No. 871

Eadies Boot Depot Public 433. Box 149. NAIROBI.

THEATRE ROYAL. THREE OR MORE IN THE RAGGED EDGE A Story of China and the South Sea Isles.

CHILPRUFE FOR Children.

Wings NAIROBI'S FASHION CENTRE

Africa House Government Road, NAIROBI

AUCTION SALES.

Auction Diary
 Monday, 22d January, 10 a.m. Furniture and Show-cases
 Goods Sale. (Austins & Co.)
 Wednesday, 24th January at 10:30 a.m. Sale of Immature Cows
 (Sands & Co.)
 Monday, 25th January, at 10:30 a.m. Miscellaneous & Sale
 (Sands & Co.)
 Wednesday, 26th January, at 9:30 a.m.—Furniture Sale (Muter
 and Oswald).

Muter and Oswald's Sales.
Fire Salvage and Miscellaneous Goods
TUESDAY 20th January.

Fire Salvage—on behalf of the parties concerned, LARGE RANGE of REIMS including LION, LEOPARD, CHEETAH, BLUE MONKEY, COLOURED MONKEY, HYAK, SKY'S MONKEY, STRIPED HYAKA, DIE-DIE, etc. Many of which are cured, and tanned.

and MISCELLANEOUS GOODS. At our Salerooms, Mutos Building, Nairobi. ON **TUESDAY, 26th Jan at 9:30 a.m.** MUTER and OSWALD, Auctioneers, Etc, Nairobi.

Muter and Oswald's, Sales.
 Imported Furniture and Effects. **CATALOGUE SALE.**

Duly instructed by G. Vipan, Esq., and other parties we shall sell, by Catalogue, by Public Auction, without reserve (unless otherwise stated) at our Salerooms, Mutos Building, Harding Street, Nairobi, on **Thursday, 28th Jan. at 9:30 a.m.**

- OAK CARVED BOOKCASE, adjustable shelves.
- ANTIQUE OAK OERNER CUPBOARD, inlaid; bow fronted.
- WALNUT WRITING TABLE. (Queen Anne) Low Backed.
- OVAL MAROQUIN TABLE; folding type.
- MAROQUIN WRITING BUREAU, OAK SOFA.
- TREBLE STOOL, in OAK, cane seated.
- OLUB EASY with loose cover, WALL MIRROR, with shell.
- MEAT SAFE, hanging type, OIL STOVE with oven.
- "WILCOCK'S" and "GIBBS'" TREADLE SEWING MACHINE, as new.
- SINGLE IRON BEDSTEAD, MATTRESSES.
- BLUE and GREY CARPET, 9' square; as new. Hair Cord.
- MOSQUITO NETS, FOREIGN DINNERS SERVICE of over 50 pieces.
- BREAKFAST and TEA SERVICE of 30 pieces.
- DESSERT SERVICE of 6 pieces, BROOMER CHAIR.
- WALL CUPBOARD, glass front, sliding glass doors.

Also the following new furniture made by Messrs. Hutchings, Biemer & Co., Ltd.
WARDROBES, BEDROOM CHAIRS.
DINER WAGON—drawers and cupboard.
WARDSTAND, BOOKCASE with movable shelves.
GRAMOPHONE TABLE, OCCASIONAL TABLE.
 On behalf of other parties:—
 "BOY" (London) UPRIGHT GRAND PIANO; iron frame; rosewood case; new 9 months ago; in excellent condition and tone (low red).
CHESTERFIELD SUITE, SIDEBOARD in teak; beveled mirror.
THREE GENTS CYCLES (new) "TRIUMPH" MOTOR CYCLE.
CHests of DRAWERS in teak, DOVER STOVES.
UPHOLSTERED SETTEE in ashlum wood.
DINING TABLE in teak, LADY'S CYCLES.
CHILD'S CYCLE, MOUNTED LION SKIN.
H.M.V. CABINET GRAMOPHONE.
ADMINISTRATOR CARPET, CARPET SWEEPER.
 Etc. Etc. Etc.
CATALOGUE SALE - CATALOGUE SALE.
MUTER and OSWALD, Auctioneers, Etc, Nairobi.

Sands & Co.
 AT OUR 6TH AVENUE PREMISES
Monday, 25th Jan. at 10-30 a.m.
 WITHOUT RESERVE
 ACCOUNT OF ADMINISTRATOR GENERAL
 1 Petrol Engine B.H.P.
 2 Tractor Fought, 2 Furrow M P
 1 Trench Digger.
 1 Number spare plough shares.
 ACCOUNT VARIOUS CLIENTS
 1 Light Wagon.
 2 Fourteen Foot Wagons.
 1 Red Motor Car.
 1 Four wheeled Buckboard
 ASSORTMENT OF SUNDRIES
SANDS & Co., Auctioneers.

Sands & Co.
Immune Cows
 AT OUR RAILWAY SALEYARDS
TO-DAY 23rd Jan. at 10-30 a.m.
 22 Good Natives Cows with 14 Calves at foot balance Cows guaranteed in Calf.
 The above Cows are branded A.M. and T.P. This is the first sale since 1923 that we have been able to offer. A.M. and T.P. Cows
 6 Big Lumbwa Oxen branded A.M.T. & P 6 ju: out of Kiligot.
 EX MUNICIPAL POUND.
 20 Oxen.
 1 Mule.
 1 Berkshire Boar.
 We can recommend these cows to buyers.
SANDS & Co., Auctioneers.

Sands & Co.
NAIVASHA.
 AT OUR SALEYARDS
Monday, 8th February.
 40 Grade Cows in Calf and Calves at foot.
 30 Native Cows in Calf and Calves at foot.
 20 Good Young Steers.

GIL GIL.
SHEEP.
Tuesday 9th February.
 On account of the Hon. G. Colville who is giving up sheep:
 27 Grade Merino Rams.
 729 Weaver Wethers and Ewes.
 690 Ewes with lambs at foot Born Nov. and Dec.
 250 Dry Ewes.
 On account of Mr. Tomkinson who is giving up the whole of his Zealand Herd consisting of 70 real good milking Cows.
 On account of another client a small herd of 30 Grade Short horns.
 The auctioneers can recommend the above clear sale to buyers.
SANDS & Co., Auctioneers

CLIENTS PLEASE NOTE THAT WE HAVE REMOVED FROM GOVERNMENT ROAD TO FRISB BDC. HARDINGE ST. NEXT TO Messrs. Gailey & Roberts THIS IS OUR ONLY ADDRESS.

Austin's Auctions
 Duly instructed
Austin & Co.
 Will sell WITHOUT RESERVE unless otherwise stated at their NEW MART, FRISB BLDG. HARDINGE ST.
TO-DAY JANUARY 23rd.
 at 10 sharp.
 No. 6 DOVE STOVE and PIPING, 2 Burner OILSTOVE and Oven.
 CHESTERFIELD SUITE covered AMERICAN, MORRIS CHAIRS.
 TEAK DRESSING CHEST, TEAK SIDEBOARD, TEAK DINNER WAGON
 LARGE "INNOVATION" AMERICAN TRAVELLING TRUNK, DINING CHAIRS
 HAND SEWING MACHINE, OCCASIONAL TABLES, LEATHER TRUNK.
 FULL SPRUNG CHESTERFIELD SUITE covered CHAIRS (reserve).
 SINGLE BED, CHEST of DRAWERS, QUANTITY NOVELS.
 "PLATEFRONT" LARGE CABINET GRAMOPHONE WITH RECORDS (reserve).
 3 NEW "BEATRICE" STOVES, QUANTITY PILLOW PADLOCKS.
 LARGE DOUBLE TEAK WARDROBE with 2 Large Mirrors (reserve).
 B.S.A. MOTORCYCLE in Running Order (low reserve).
 Etc. Etc. Etc.

WERTHIN RUBBER ESTATE FOR SALE.
 BY PUBLIC AUCTION,
 (unless previously disposed of by private treaty)
AT
MOBASA
of
Saturday, March 20th, 1920.
 The Estate is situated on both sides of the Uganda Railway about 7 1/2 miles from Mobasa.
 The area is about 800 acres, English of which is well cultivated and the remainder is planted with Centes. Thereby about 200 acres of stone is incorporated with Ocotilla.
 The conditions of sale can be obtained on payment of Sh. 5000 to the Auctioneer.
 For particulars apply to
WERTHIN RUBBER STRAIERS LTD. (In liquidation)
 11 West Lane LONDON, E.C.4
 or to **ROBERTSON & GRAHAM LTD.** MOBASA.

NOTICE.
THEO SCHOUTEN.
 The well-known Ladies and Gents Hairdresser, begs to announce to his many clients that he has re-opened his business again in Government Road (lately occupied by Fisher and Simmons).
 Permanent Wave, Manicure, Massage, Shingling, Hobbles, etc.
A SPECIALITY
 Telephone: 245. **NAIROBI** Box No. 332.

C. Denovan,
 Land & Estate Agent
 City House
 Nairobi.
 Properties of all descriptions
For Sale

Notice of Removal
 As from 1st December the Offices, Showrooms and Garage of MESSRS. S. FISHER AND SIMMONS (F&S) Ltd., will be transferred from Boma Buildings, Government Road, to more commodious premises in VICTORIA STREET, NAIROBI, (nearly opposite Messrs. G. North & Son Ltd's premises), on and from which date all enquiries should be made there to.
Dodge Bros Cars & Vans
Graham Bros Trucks
Accessories Petrol & Oils
 P.O. Box 408 Telephone No. 802

"£1,000
 FOR WRITING A
POST CARD,"
 AN ENGINEER SENT A POST CARD FOR PARTICULARS OF THE "RUSTON" GOLD STARTING OIL ENGINE. AS A RESULT AN ENGINE WAS INSTALLED, AND THE FIRST YEAR'S RUNNING SHOWED A DIRECT SAVING OF 23 1/3% (£1,000) ON THE CAPITAL OUTLAY.
SEND US A POST CARD
AND WE WILL DO THE SAME FOR YOU!
 SIMPLY BY INSTALLING THE MOST ECONOMICAL PRIME MOVER
"The RUSTON" COLD STARTER

HORIZONTAL TYPE 16 B.H.P. To 340 B.H.P.
VERTICAL TYPE 16 B.H.P. To 1,100 B.H.P.
FUEL: Cotton Seed Oil, Palm Oil, Ground Nut Oil, Furnace Oil and Crude Oil.
AGENTS **Gailey & Roberts Ltd.**
NAIROBI.

Miss KATHLEEN BATES, A.R.C.M.
 Give Her the Best.
TORR'S CHOCOLATES
 ARE SUPREME
"LOWEST POSSIBLE PRICES ALWAYS"
 ELEPHANT LONGLOTH 36" WIDE 1/50 per lb.
 STAGHEAD MADAGASCAN 28" WIDE 1/75 per lb.
 STAGHEAD TARANTULLE 40" WIDE 2/00 per lb.
 FINE TARANTULLE 40" WIDE 3/00 per lb.
 SUPERFINE TARANTULLE 40" WIDE 3/25 per lb.
 PRINTED HAILOKOK 28" WIDE 2/75 per lb.
 DON WHITE, MAUVE, SKY and PINK M. GARDNER.
 BAINING M. GARDNER CLOTH 28" WIDE 3/00 per lb.
 IN WHITE, MAUVE, PINK, SKY, BLUE, GREEN and TANGERINE.
 HAMBURG LAWY 28" WIDE 2/00 per lb.
 STRADES, SKY, MAUVE, PINK and GREEN.
HUTCHINGS BIEMER & CO., Ltd.
 NAIROBI. Phone 408.
 6% DISCOUNT FOR CASH.
 Monthly Accounts With Approved Orders.

UNION-CASTLE LINE

Services to England, East, South and West African Ports and Mediterranean... PROSPECTIVE PASSENGERS... HOLLAND AFRIKA LIJN

Services to South Africa, East, South and West African Ports and Mediterranean... HOLLAND AFRIKA LIJN

Services to East Africa, East, South and West African Ports and Mediterranean... HOLLAND AFRIKA LIJN

Services to East Africa, East, South and West African Ports and Mediterranean... HOLLAND AFRIKA LIJN

Services to East Africa, East, South and West African Ports and Mediterranean... HOLLAND AFRIKA LIJN

Services to East Africa, East, South and West African Ports and Mediterranean... HOLLAND AFRIKA LIJN

Services to East Africa, East, South and West African Ports and Mediterranean... HOLLAND AFRIKA LIJN

Services to East Africa, East, South and West African Ports and Mediterranean... HOLLAND AFRIKA LIJN

Services to East Africa, East, South and West African Ports and Mediterranean... HOLLAND AFRIKA LIJN

Services to East Africa, East, South and West African Ports and Mediterranean... HOLLAND AFRIKA LIJN

Services to East Africa, East, South and West African Ports and Mediterranean... HOLLAND AFRIKA LIJN

Services to East Africa, East, South and West African Ports and Mediterranean... HOLLAND AFRIKA LIJN

Services to East Africa, East, South and West African Ports and Mediterranean... HOLLAND AFRIKA LIJN

Services to East Africa, East, South and West African Ports and Mediterranean... HOLLAND AFRIKA LIJN

Services to East Africa, East, South and West African Ports and Mediterranean... HOLLAND AFRIKA LIJN

Services to East Africa, East, South and West African Ports and Mediterranean... HOLLAND AFRIKA LIJN

Services to East Africa, East, South and West African Ports and Mediterranean... HOLLAND AFRIKA LIJN

CORRESPONDENCE

The Editor does not accept responsibility for the views expressed by correspondents in these columns, and of no account is taken of the address of the writer unless accompanied by a letter, and necessary for publication, but a guarantee of good faith, brevity is also essential to secure consideration.

WHEAT AND BREAD PRICES.

To the Editor, "E.A. Standard."—It is a long time since wheat growing, I have had with interest the various articles and letters appearing in your columns on this subject.

The whole question opened with it I remember rightly, the high price of bread and flour for the most part, and it was suggested that the farmer should accept a fixed, and low price for his wheat (the 2/2 per bush for).

Though the price of wheat is a matter of considerable importance to me as a grower, still I will not argue as to the farmer or otherwise of the suggested fixed price, but I would like to do so in a few columns and thereby if possible do on those requirements for the present agitation regarding the high cost of living, especially as it affects the price of bread and flour.

Now for the comparison. The price of bread in England last September or October was about ninepence halfpenny per lb. loaf, or just about 20 cents per lb. in our money; flour was about the 4/2 per sack and wheat averaged about 3/4 per sack.

Now today, in Nairobi, bread is 4/8 cents per lb. Let us start with that rate in England, the price of wheat and flour should be something like 3/4, 1/0 per sack for flour, and something about 3/4, 5/8 per sack for wheat.

I may be wrong, but I do think the miller would like 3/4, 1/0 per sack for their flour. I have no sort of doubt that the farmer would like 3/4, 5/8 per sack for his wheat, but the only way just now getting this abnormally high price for his commodity is the baker, and yet the farmer is being asked to cut his price for wheat and so thereby keep the bakers in their very happy condition.

Yours etc. P. O. GILG. G. D. WATCHAM. January 15, 1926.

INTERESTED.

To the Editor, "E.A. Standard."—The last with which Mr. Connelley has gone for me, mentions the fact that I had right hand on the local, when I said, "The embargo on local wheat, which has caused the high price of our bread is absurd."

It is not a case of embargoing wheat. The growers were paid for their wheat, and the public had the impression that we were the growers. I merely wanted to say that the wrong impression.

The Director of Agriculture in Council, stated that a bag of wheat contained 70 per cent of his flour. Lord Lansdowne thought the over-estimated it, and that it was about 60 per cent, or as low as 50. Mr. Connelley's statement along and says he gets 25 per cent.

It is very wonderful that all but one of the big wheat prohibitions in Europe have left the country, and that the only one that remains is a banished old sister in the shape of the "Wheat Duties" for the wheat industry but being one of the only wheat duties which might have done something and no good!

I am certain that the consumers know something, and it is up to them to see that a combination of the growers and the bakers is not permitted to cut and command.

Yours etc. G. D. WATCHAM. P. O. GILG. January 15, 1926.

SUPER SIX HUDSON.

For Hire: Day or Night Telephone 156. P. O. Box 204. Business District.

TENNIS RACKETS

Racketing at MAY & Co.



P. GETZ, PHONO 128.

PETROL DEPOT. HUDSON SUPER SIX CARS FOR HIRE DAY AND NIGHT.

Telegrams: "Getza, Nairobi." Box 20.

De Luxe Boot Co.

All kinds of Footwear made to order.



Opposite KANJEE NARAYNEE Government Road.

NOTICE.

Will the public note permanent address of DeLuxe's Cash Book Store—Nairobi's Buildings, Government Road, where an Extraordinary sale of Footwear received from the recent fire is being held.

Geo. BLOWERS.

BUILDING CONTRACTOR, RAFFA STREET, NAIROBI. CASH WITH ORDER.



Plowing, Reaping, Cultivating, etc. Imported: Dutch Wood, India Teak, Fir, South American.

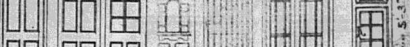

Wholesale and Retail Dealers in all kinds of Building Materials.

NOTE: Customers are only notified that our regular price is based on goods made from the best materials, and our work is of the highest quality.

REMOVAL NOTICE.

Will Clients Please Note that Geo. Blowers has Moved his Office & Works to Sadler St. next to Smith Mackenzie's.

ALIBHAI & Co.

BAZAAR NAIROBI. LADIES AND GENTS TAILORS. TENT AND SAILMAKERS AND KAFARI OUTFITTERS.

WEDGES HAND & TREADLE SEWING MACHINES, CARPENTERS AND WAGON COVERS, HANDBAGS, AND GUNNY BAGS, ALWAYS IN STOCK.

Enquiries cordially invited.

SALISBURY HOTEL

Family and Residential. Phone 108, Nairobi, Box 400.

Wethes Are A Problem

TO THE MAN WHO DOES NOT REALIZE THE VALUE OF HIS WOOL. REZIN. TO THE MAN WHO DOES, CLOTHES ARE A VEGETABLE. JOY. THE House of Rezin. RAIZOLERS OF QUALITY.

Keep two sticks in use - saves money

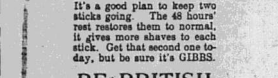

It's a good plan to keep two sticks going. The 48 hours' rest restores them to normal, it gives more shaves to each stick. On that second one today, but be sure it's GILBES.

Gilbes Cold Cream SHAVING SOAP

75 H.P. Holt Caterpillar Tractors.

A limited number of these machines have been released by the British Government and can be landed at Kilindini for approx. £550 each, guaranteed complete and in excellent running order. Ample spares are available.

These machines have been proved in this Colony, and one can be seen in operation now or at any time, which is in its third season. This same machine will be on show at the NAKURU SHOW. For further particulars write Box 22, NAKURU.

Clairmont Residential Hotel

FULLY LICENSED. 8 miles from Nairobi—through beautiful scenery. Excellent Cuisine—Afternoon Teas and Teas a la Carte dinners a speciality. Dance Floor acknowledged one of the best in Kenya, Swimming Bath, newly constructed. Permanent residents catered for. Terms, Apply Proprietor, Box 625, Nairobi.

Call and inspect the STEWART

HEAVY DUTY ONE TON TRUCK

Chassis Price £335-

Built for Heavy Work Over Rough Roads

A Plain Good Truck

H. W. SEAR Ltd.

Victoria St. NAIROBI.

J. H. ENGELBRECHT, NYERI.

Invincible Passenger Service, Royal Mail and Heavy Motor Transport.

LAND... LAND... LAND...

If you want any thing done come to ENGELBRECHT. If you want a good Farm apply to ENGELBRECHT. I have Several Excellent Farms For Quick Sale.

Notice of Removal.

The Public are hereby notified that the offices of the Union-Castle Mail Steamship Co. Ltd., are now situated at Kilindini.

Telegraphic address—"Unioncast," Mombasa. Postal address—P.O. Box No. 86, Mombasa.

The Union-Castle Mail Steamship Co. Ltd., MOMBASA AGENCY.

E. DORRIS, OPTICIAN. 5, NAIROBI. See advertisement with any other Optician of the same name.



WITH
REMINGTON
YOU GET
EUROPEAN SKILLED
SERVICE
WITH GUARANTEE.

FULL SUPPLY OF PARTS AND REPAIRS INSTANTLY

REMINGTON TYPEWRITER AGENCY.

Government Road,

Box 67, NAIROBI. Phone 25.

Scotland's
Finest Whisky

LONG JOHN
SCOTCH WHISKY

Characteristically
PURE AND MATURE

LONG JOHN DISTILLERS LTD. Glasgow, Scotland.

WHOLESALE DISTRIBUTORS

D. EPSTEIN & Co.
P.O. Box 174. NAIROBI. Phone. 44

NATIONAL BANK OF INDIA LIMITED.
(Incorporated in the United Kingdom.)
Branches in the Colony and Protectorates of East and Uganda Protectorates Government.

Authorized Capital £4,000,000
Paid-up Capital £2,000,000
Reserve Fund £2,000,000

HEAD OFFICE:
25, BARKER'S BUILDING, E.C.3

BRANCHES: Bombay, Madras, Calcutta, Rangoon, Singapore, London, Lyons, Paris, Calcutta, Bombay, Madras, Karachi, Lahore, Amritsar, Delhi, Cawnpore, Calcutta, Kandy, Newera Eley, Teluk-Anson, Ceylon, Singapore, Batavia, Manilla, Hongkong, Canton, Hankow, Shanghai, Peking, Tientsin, Harbin, U.S.A., Toronto, Canada, South Africa, and Australia.

FIXED DEPOSITS—Deposited and removed for fixed periods on terms which may be learned on application.

EXCHANGE—The Bank grants Credits on the Home Office and Branches at the current rate of Exchange forwarding that copy of the Bill direct to the person whom required.
Every description of Banking business transacted with all parts of the world.

ARTHUR A. LEVAT,
Manager, Nairobi Branch.

TO LET.

House and Lodging to let. Quota share for house.
Apply Box 228, NAIROBI.

ENLARGEMENTS
FROM ANY PHOTOGRAPH
2 1/2 INCHES
MARTIN
Enlargements
Photographers

TO LET.

Large dry room, healthily located, with kitchen from four to ten rooms to suitable tenant.
Apply Venable No. 29, "Standard," Nairobi.

SODA STEAM AERATED WATER MACHINE

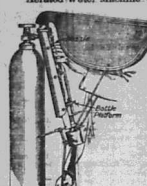

Simple, Safe and Reliable

Sole Agents: J. W. MULLIGAN & Co., NAIROBI

P.O. Box 149.

- NOTICE -

OWING TO DEPLETION OF STOCKS AND THE LARGE NUMBER OF ORDERS ON HAND, WE REGRET TO HAVE TO ANNOUNCE THAT WE ARE AT PRESENT UNABLE TO ACCEPT FURTHER ORDERS FOR BRICKS AND TILES.

THE NAIROBI BRICK, TILE AND PIPE WORKS Ltd.

The Smithfield Butchery.

(The oldest established European Butchery in Town)
Box 6. Phone 412.

The choicest only of all Butchers meat, Poultry, etc.

Meat Kept in Cold Store.

SAM RIFKIN
WAGON BUILDER,
BLACKSMITH,
FARRIER.

P.O. Box 67. Phone 245.

DULEY STREET, NAIROBI.

FOR SALE.

A single horse known in perfect condition, standing in a lovely well laid out garden of about three and a half acres in extent. Situated in South Avenue, Nairobi. Must apply to R. H. Case, Box 228, or at his home, Second Avenue, Nairobi.

SMOLER'S

DRY-CLEANING & DYEING WORKS

Turn Keying Office:

J. B. STEFFENS, Ltd.

(Successors to COOK'S, Ltd.)

NAIROBI

MILK SUPPLY

S. Andersen & Co.

P.O. Box 330

NAIROBI

NAIROBI

NAIROBI

NAIROBI

NAIROBI

NAIROBI

NAIROBI

NAIROBI

NAIROBI

NAIROBI

NAIROBI

NAIROBI

NAIROBI

NAIROBI

NAIROBI

NAIROBI

NAIROBI

NAIROBI

NAIROBI

NAIROBI

NAIROBI

NAIROBI

NAIROBI

NAIROBI

NAIROBI

NAIROBI

NAIROBI

NAIROBI

NAIROBI

NAIROBI

NAIROBI

NAIROBI

NAIROBI

NAIROBI

NAIROBI

NAIROBI

NAIROBI

NAIROBI

NAIROBI

NAIROBI

NAIROBI

NAIROBI

NAIROBI

NAIROBI

NAIROBI

NAIROBI

NAIROBI

NAIROBI

NAIROBI

NAIROBI

NAIROBI

NAIROBI

NAIROBI

NAIROBI

NAIROBI

NAIROBI

NAIROBI

NAIROBI

NAIROBI

NAIROBI

NAIROBI

NAIROBI

NAIROBI

NAIROBI

DOES YOUR FORD CAR LOOK SHABBY?

IF SO, WHAT YOU WANT IS A **ROBBIALAC OUTFIT**

FOR ENAMELING THE BODY, RENOVATING THE CUSHIONS, ETC., AND MAKE THE CAR LOOK LIKE NEW.

PRICE, COMPLETE WITH BRUSHES, etc. IN VARIOUS COLOURS:
LARGE Size ... Shs. 30/-
Small Size ... Shs. 22/6

STOCKED BY—

The SERVICE Co. Ltd.
NAIROBI, AND BRANCHES.

MANUFACTURERS SOLE REPRESENTATIVES
Smith Mackenzie & Co.,
P.O. Box 290. NAIROBI. Tel. 60

RENAULT TRACTOR
Ploughing Demonstration

The Renault Tractor will give a ploughing demonstration on the 28th and 29th inst. at Mr. Cooke's farm on the Nakuru Lake Road.

H. P. Moller
SOLE AGENT FOR KENYA COLONY.

OAKLEIGH PRIVATE HOTEL

Comfortable and up-to-date in every way. Up country visitors specially catered for. Under the personal supervision of Mrs. H. JARRETT.

Phone 180. NAIROBI. P. O. Box 183.

LYRIC

Lounge and Tea Room for Lunches and Teas.
COOL and SPACIOUS.

We now have a Restaurant
Liquor License—SEE OUR WINE LIST.

ONLY THE BEST OFFERED.

RELIABLE CLOCKS.



Eight Day Lever Time Piece 100/-
With Striking 120"/, 10 inch dial.
These clocks have no pendulum and will go to any position.

The Dust-proof Alarm.
A thoroughly reliable clock with bevelled glass 12/50.
Postage 1/50 extra.

E. DOBBIE.
Watchmaker, Jeweller, Silversmith and Optician.

Government Road, NAIROBI.

BIG "V" TWIN "RALEIGH" 1938

Hive Purchase Arranged.

J. C. BUTTON, Hardings Street.

KETTLES-ROY LTD. Government Road.

E. Nicholas

WATCHMAKER & JEWELLER
CITY HOUSE, NAIROBI

All classes of Watches, Clocks, Jewellery, Scientific Instruments, Sewing Machines, Gramophones, Cameras, Electric Instruments, Spectacles, etc., repaired.

WEDDING RINGS AND JEWELLERY MADE TO ORDER.
ALL WORK GUARANTEED AND PROMPTLY EXECUTED.

JUST ARRIVED

Crepe de Chine in all colours

B. CHOITRAM.

Government Road, NAIROBI.

THE HOMESTEAD.

(Late The Cobble). Facing Sports Club, Parklands. Very convenient to Town. Vacancy for a few. Paying Guest. European Cooling Garage, Tennis.

MRS. G. WOODRUFF, Proprietress.

AMMUNITION

Owing to the high price of Ammunition, you want a rifle not only to be accurate, but to have killing power.

OUR NEW INVENTION of Mauser and Mauser-Blocher Rifle with the EXTRA LONG BARREL 28" gives naturally not only more accuracy, but a nearly 50 per cent. higher striking force—and assure your Animal with one cartridge.

Our Mauser and Mauser-Blocher Rifles have proved an hitherto unknown success.

All bore available. Cal. 4.5 mm. 7 mm. 8 mm., 9 mm., 12 mm., 15 mm., 10.75 mm. from 280/- to 350/- Shs.

ONLY OBTAINABLE FROM THE SOLE AGENTS FOR THE ORIGINAL MAUSER AND MAUSER-BLOCHER RIFLES.

It guarantees accuracy, striking force and quality.

CHAS. A. HEYER & CO.
Box 67. NAIROBI.
Telephone Elephant.

NOW IN STOCK

"B" PULPERS SIEVES
DISC PULPERS SPARES

SCOTT & DAVIDSON.
Sole Agents in Kenya for Wm. Mackenzie & Co., Ltd.

Short Loans Granted

£1 to £1000
CALL OR WRITE TO THE
Kenya Loan & Discount Co., Ltd.

Court Chambers, (1st Floor)
Box 646, NAIROBI.

Bills Discounted. Strictest Confidence.

OVERSEAS MAILS.

The notice is based upon the latest advice from the British Agents. It is possible, however, that circumstances may require alteration of the steamer programme, and the reader may desire earlier or later than anticipated, and the information given here is published subject to the reservation.

Mails will be closed at Nairobi Post Office as noted below.

ARRIVALS.		Day	Month	Year
STEAMER	FROM	at	Months	End

Molten	India	Jan. 24	Jan.	25
Molten	Europe	25	25	25
Gen. Dumbarton	Madagascar	26	26	26
Kenya	South	27	27	27
Gen. MacCallister	Europe	28	28	28
Guilford Castle	Europe	Feb. 1	Feb.	1
Gen. Vygon	Madagascar	1	1	1
Kenya	South	1	1	1
Madagascar	Europe	1	1	1
A. Piere	Madagascar	2	2	2

DEPARTURES.		Day	Month	Year
STEAMER	TO	at	Months	End

Molten	Tanga, Zanz., Dem.	Jan. 25	Jan.	25
Molten	Europe	26	26	26
Chambard	Europe	27	27	27
Gen. Dumbarton	Madagascar	28	28	28
Kenya	South	29	29	29
Gen. MacCallister	Europe	30	30	30
Guilford Castle	Europe	31	31	31
Gen. Vygon	Madagascar	1	1	1
Kenya	South	1	1	1
Madagascar	Europe	1	1	1
Molten	Europe	1	1	1
A. Piere	Madagascar	2	2	2

* * "Molten" carrying 224 mail and 228 parcel bags.

SMITH MACKENZIE'S



PORK SAUSAGES

THE OFFICE.

THE SPORTS PAGE

HIGH GRADE GOLF CLUBS. We have received a nice selection of finely finished Golf Clubs by **WM. GIBSON OF KINGDOM.** These are some of the best Clubs it has been our privilege to offer. We believe that a look through these will convince you that we have what you need.

DRIVING IRONS, MASHIES, SH. 17-50
WEDGERS, MASHIE, BANGERS, 17-50
SAWERS, "DEEP" FACED BANGERS, HIGGINS, BYLAND, 17-50
BRASS & CHINA PUTTERS, SH. 12-50
BRASS & CHINA PUTTERS, SH. 12-50
DRIVERS, BRASSIES AND BATTERS, 17-50
 by Wm Gibson and Geo. Duncan. Sh. 25/-

NAIROBI. ALL PRICES LESS 5% CASH DISCOUNT.

FRED RAPER
GENERAL COMMISSION AGENT.
 P.O. Box 541. CITY HOUSE, Phone 148

45/-  **45/-**
Boiler Suits 18/-, Capes 15/-, Cycles, SADDLERY.

BINOCULARS, BINOCULARS.
 ALL SPECIALLY BUILT FOR THE TROPICS.
 1 1/2 inch 8 x 20, 6 x 20, 8 x 20.
 THE CHEAPEST IN TOWN.
 Carriage Head Lamps for High Travelling and Shooting.

SHAW & HUNTER
 QUIN MARR & GILFILLAN
 Box 70. Telephone "GILFILLAN" Phone 218

Hupmobile 6
£425



Call for a Demonstration
THE MOTOR MART & EXCHANGE, LTD.
NAIROBI.
LAWN TENNIS!
 WE HAVE A LARGE SELECTION OF RACKETE, BALLS, NETS, PRESSES, COVERS, POSTS, WINDERS, TAPE LINES ALL AT THE BEST MARKETS.
 RESTRICTING AND REPAIRS BY OUR OWN EUROPEAN WORKMEN.
MAY & Co. The Sports House.

J.R. STEPHENS & Co. Ltd.,
 TAILORS AND OUTFITTERS

HARLEY-DAVIDSON
 THE MOTORCYCLE MAGNIFICENT!
 Completely equipped with Lamp, Floor, Hood and Screen "Alma" Lubricating System.
 A trial run on the latest "Highly Developed" easily arranged "TRUSTY TRIUMPH".
 All models of the famous mark of machines including "Mass Production" Model P are now on view.
ERMS ARRANGED

J. C. BUTTON,
 Motor Engineer,
 P.O. Box 553. Harbidge Street, NAIROBI.
 Official Service Station for the above Motor Cycles.

NAIROBI GOLF CLUB. NAIROBI RACES.

Competition Matches and Fixtures.

TOURNAMENT RULES.

The following are the Nairobian Golf matches for the week:
 The Ladies Championship: The draw for the Ladies Championship has been notified as follows—Mrs. Lawrence, Mrs. Mitchell, Mrs. Higgs, Mrs. Ford, Mrs. Blackwell, Mrs. Emily have drawn to play the first round. Mrs. Alison, Mrs. Mitchell and Mrs. Leonard have Mrs. Tanshill.

FIRST DAY.
 The following are the entries for the Nairobian races to be held at the Nairobian Racecourse on Thursday, February 9 and 10.

MAIDEN COUNTRYBRED
 2-year-old race distance 4 furlongs.
 Mr. J. M. Drury's "Social Satin".
 Mr. J. M. Drury's "Jim Crow".
 Mr. J. M. Drury's "Jocasta".

THE IRON CUP
 2-year-old race distance 1 mile.
 Mr. J. M. Drury's "Social Satin".
 Mr. J. M. Drury's "Jim Crow".
 Mr. J. M. Drury's "Jocasta".

THE EASTERN FAIR PLAY.
 Distance 2 1/2 miles.
 Mr. H. H. O'Meara's "Bea Eury".
 Mr. H. H. O'Meara's "Time Piece".
 Mr. E. O. Boyle's "Wreck".
 Mrs. C. M. Alexander's "Spiced Ham".
 Mr. R. L. Creery's "Pony".
 Mrs. C. M. Alexander's "Bea Eury".
 Mrs. C. M. Alexander's "Time Piece".
 Mr. E. O. Boyle's "Wreck".
 Mrs. C. M. Alexander's "Spiced Ham".
 Mr. R. L. Creery's "Pony".

MAIDEN COUNTRYBRED RACE
 Distance 4 furlongs.
 Mrs. C. M. Alexander's "Bea Eury".
 Mrs. C. M. Alexander's "Time Piece".
 Mr. E. O. Boyle's "Wreck".
 Mrs. C. M. Alexander's "Spiced Ham".
 Mr. R. L. Creery's "Pony".

THE EASTERN FAIR PLAY.
 Distance 2 1/2 miles.
 Mr. H. H. O'Meara's "Bea Eury".
 Mr. H. H. O'Meara's "Time Piece".
 Mr. E. O. Boyle's "Wreck".
 Mrs. C. M. Alexander's "Spiced Ham".
 Mr. R. L. Creery's "Pony".

THE EASTERN FAIR PLAY.
 Distance 2 1/2 miles.
 Mr. H. H. O'Meara's "Bea Eury".
 Mr. H. H. O'Meara's "Time Piece".
 Mr. E. O. Boyle's "Wreck".
 Mrs. C. M. Alexander's "Spiced Ham".
 Mr. R. L. Creery's "Pony".

WHAMBAHA DEBATS TEAM

Whambara was pitted on Monday afternoon on Orymbaka against the Orymbaka XI. The Whambara XI was captained by Mr. J. M. Drury. The Whambara XI was captained by Mr. J. M. Drury. The Whambara XI was captained by Mr. J. M. Drury.

WHAMBAHA DEBATS TEAM

Whambara was pitted on Monday afternoon on Orymbaka against the Orymbaka XI. The Whambara XI was captained by Mr. J. M. Drury. The Whambara XI was captained by Mr. J. M. Drury. The Whambara XI was captained by Mr. J. M. Drury.

DIVIDED HANDICAP.
 Distance 5 furlongs, 7 furlongs and 1 mile.
 Mr. H. H. O'Meara's "Bea Eury".
 Mr. H. H. O'Meara's "Time Piece".
 Mr. E. O. Boyle's "Wreck".
 Mrs. C. M. Alexander's "Spiced Ham".
 Mr. R. L. Creery's "Pony".

DIVIDED OPEN HANDICAP.
 Distance 2 miles and 1/2 miles.
 Mr. H. H. O'Meara's "Bea Eury".
 Mr. H. H. O'Meara's "Time Piece".
 Mr. E. O. Boyle's "Wreck".
 Mrs. C. M. Alexander's "Spiced Ham".
 Mr. R. L. Creery's "Pony".

DIVIDED OPEN HANDICAP.
 Distance 1 mile.
 Mr. H. H. O'Meara's "Bea Eury".
 Mr. H. H. O'Meara's "Time Piece".
 Mr. E. O. Boyle's "Wreck".
 Mrs. C. M. Alexander's "Spiced Ham".
 Mr. R. L. Creery's "Pony".

DIVIDED OPEN HANDICAP.
 Distance 1 mile.
 Mr. H. H. O'Meara's "Bea Eury".
 Mr. H. H. O'Meara's "Time Piece".
 Mr. E. O. Boyle's "Wreck".
 Mrs. C. M. Alexander's "Spiced Ham".
 Mr. R. L. Creery's "Pony".

DIVIDED OPEN HANDICAP.
 Distance 1 mile.
 Mr. H. H. O'Meara's "Bea Eury".
 Mr. H. H. O'Meara's "Time Piece".
 Mr. E. O. Boyle's "Wreck".
 Mrs. C. M. Alexander's "Spiced Ham".
 Mr. R. L. Creery's "Pony".

DIVIDED OPEN HANDICAP.
 Distance 1 mile.
 Mr. H. H. O'Meara's "Bea Eury".
 Mr. H. H. O'Meara's "Time Piece".
 Mr. E. O. Boyle's "Wreck".
 Mrs. C. M. Alexander's "Spiced Ham".
 Mr. R. L. Creery's "Pony".

DIVIDED OPEN HANDICAP.
 Distance 1 mile.
 Mr. H. H. O'Meara's "Bea Eury".
 Mr. H. H. O'Meara's "Time Piece".
 Mr. E. O. Boyle's "Wreck".
 Mrs. C. M. Alexander's "Spiced Ham".
 Mr. R. L. Creery's "Pony".

DIVIDED OPEN HANDICAP.
 Distance 1 mile.
 Mr. H. H. O'Meara's "Bea Eury".
 Mr. H. H. O'Meara's "Time Piece".
 Mr. E. O. Boyle's "Wreck".
 Mrs. C. M. Alexander's "Spiced Ham".
 Mr. R. L. Creery's "Pony".

DIVIDED OPEN HANDICAP.
 Distance 1 mile.
 Mr. H. H. O'Meara's "Bea Eury".
 Mr. H. H. O'Meara's "Time Piece".
 Mr. E. O. Boyle's "Wreck".
 Mrs. C. M. Alexander's "Spiced Ham".
 Mr. R. L. Creery's "Pony".

NEW COTTAGE OPENED AT TURBO.

Many friends will regret the approaching departure of Mr. A. L. Edwards, well known advertiser, who has been in the city for some time. Mr. Edwards has been in the city for some time. Mr. Edwards has been in the city for some time.

"LONG LIFE" ALUMINIUM
 ALL THESE ARE
 ABS GENUINE
 5 1/2
 Cash
 Discount

KITCHEN UTENSILS

Made throughout from pure aluminium which is non-toxic, non-corrosive, and does not absorb heat. It is the only material that will not be affected by acids, alkalis, or any other chemical.

PATFANS
 Heavy gauge aluminium
 12 1/2 inch 14/-
 14 inch 15/-

PRESERVING TINS
 Shells as illustrated, with
 "Giltine" edge. Lipped
 covers, fitted with strong
 wire handles, polished
 10 inch 12/-
 12 inch 14/-
 14 inch 16/-

PREPARA
 With long handles and
 gauge material. The
 polished covers. 8 inch
 10 inch diameter 12/-
 10 inch 12/-
 12 inch 14/-

MARMALADE PANS
 Shallow preserving pans
 as illustrated. Strongly
 made from aluminium
 14 1/2 inch diameter. Sh. 14/-

PUDDING BOWLS
 With rolled edge. A
 clean, strong and
 reliable basis for all
 purposes. 8 inch
 10 inch 12/-
 12 inch 14/-

MILK SAUCIERS
 A strong saucier with a
 rimmed steel handle.
 10 inch diameter.

TUMBLERS
 White base finish.
 rim edge. A useful
 and reliable for all
 purposes. 8 inch
 10 inch 12/-
 12 inch 14/-

PIR DISHES
 In frosted
 aluminium
 quality
 8 inch 10/-
 10 inch 12/-
 12 inch 14/-

STORE CANNISTERS
 Strongly made, with patent
 lock. Outside highly
 polished. Frame for
 holding. Suitable for
 sugar, flour, etc.
 6 1/2 inch. Sh. 7/6. 8 inch. Sh. 8/6.

SALT AND PEPPER GRINDERS
 Very useful for eating. Weighed
 to suit weighing.
 Sh. 1/6.

ALUMINIUM REFUGES AND LIDS
 Made from heavy gauge
 aluminium. The most
 economical cooking
 device for all
 purposes. 6 1/2 inch. Sh. 7/6. 8 inch. Sh. 8/6. 10 1/2 inch. Sh. 10/6.

JACOBS LIMITED
 P.O. BOX 128
 TELEGRAMS: "ADVYALORE"
 NAIROBI.

Berkfeld Filters

These filters fit most
 conveniences for use on
 water, in cups,
 dishes and tins. They
 are quite unobtrusive
 and are made from
 pure stainless
 steel. The
 new construction
 into each for trans-
 parency, as shown in the
 illustration on the
 left. They are fitted
 with best "Katalpa"
 granules, a material
 which is particularly
 good for purifying
 water.
 2 1/2 gallon capacity
 4 gallon

GILLETTE SAFETY RAZORS

The original razor and the pioneer of the modern safety razor. "Gillette" safety razors are made from the finest materials and are of the highest quality. They are fitted with the best "Katalpa" granules, a material which is particularly good for purifying water.

CATTLE SALE

The Following Pure Bred Ayrshire Cattle, the Property of Wms Farms Ltd. will be Offered for Sale at the Nakuru Show:

- Lot No 1. Ayrshire Bull. Ripint Mascot No 17. Vol 1. E.A.S.B. b. May 1916 a guaranteed stock gte.
- Lot No 2. Ayrshire Bull. Pure bred not entered in stud book, bought by Major Webb at Government Farm sale.
- Lot No 3. Ayrshire Bull. Mus No 9. B. 27/7/23 by Mus No 1 ex Mus Lily, entered in E.A. Stud Book.
- Lot No 4. Ayrshire Bull. Mus No 10. b. 29/2/24 by Howies Excellence Imp. ex Morton Mans. Maud. Imp. Entered in E.A. Stud Book.
- Lot No 5. Ayrshire Cow. Naivasha Imp. 14th. No 33 Vol. II. E.A. Stud Book.
- Lot No 6. Her heifer calf by Mus No 1. b. 10/6/25. Mus Mirrie.
- Lot No 7. Ayrshire Cow. Naivasha Handmaid No 46. Vol. II. E.A. Stud Book.
- Lot No 8. Her heifer calf by Naivasha Pirate, b. 24/2/25. Mus Handmaid.
- Lot No 9. Ayrshire Cow. Naivasha Viriate No 38. Vol. II. E.A. Stud Book.
- Lot No 10. Her bull calf by Mus No 1. b. 12/12/25. Mus No 14.
- Lot No 11. Ayrshire Cow. Mus Lily. No 56. Vol. II. E.A. Stud Book.
- Lot No 12. Her heifer calf by Findlayson White Raider, b. 4/1/26. Mus Lily 2nd.
- Lot No 13. Ayrshire Heifer. Mus Pearl 2nd. No 62. Vol. II. E.A. Stud Book. sired by 3/10/25 by Naivasha Pirat.
- Lot No 14. Ayrshire Cow. Mus Maud. No 60. Vol. II. E.A. Stud Book.
- Lot No 15. Her bull calf by Findlayson White Raider, b. 6/7/25. Mus No 11.
- Lot No 16. Ayrshire Heifer. Mus Pearl 3rd. Vol. III. E.A. Stud Book by Howies Excellence ex East Newton Mirrie 3rd.
- Lot No 17. Ayrshire Heifer. Mus Pearl 4th. b. 7/6/24 by Findlayson White Raider ex East Newton Mirrie.
- Lot No 18. Ayrshire Heifer. Mus Pearl 5th. b. 19/6/24 by Aspley Camouflage No. 30. Vol. II. E.A. Stud Book. ex Mus Pearl No 61. Vol. II. E.A. Stud Book.