

AFTER A BOUT OF FEVER OR 'FLU' Kenya Stout

NOTE NEW LIFE INTO YOU. NOT ONLY AN EXCELLENT TONIC BUT A FINE REFRESHING MALT BEVERAGE. Brewed and Pasteurized in Kenya.

DAILY EDITION.

THE EAST 12 PAGES. Africa Standard

MOMBASA TIMES & UGANDA ARGUS. With which is incorporated THE LEADER.

Nairobi, Thursday, July 29, 1929.

AT THE New Stanley Hotel SATURDAY JULY 31st. DANCING FROM 9 p.m. TILL 3 a.m. BY KENYA JAZZ BAND. TICKETS: 10/- each.

PARLIAMENT SEEKS TO SOLVE THE COAL PROBLEM.

Free Party Leaders on the Struggle.

ANOTHER NEGOTIATION PROPOSALS BORN OF CHURCHES' INTERVENTION.

Mr. Lloyd George Opens Important Debate.

(By Wireman.)
Bridges, July 29.—Lloyd George this afternoon opened the House of Commons debate on the coal problem. He announced that the Government had been considering the problem for some time, and that it was now necessary to take steps to meet the situation. He said that the Government had been considering the problem for some time, and that it was now necessary to take steps to meet the situation.

Mr. Lloyd George said that the Government had been considering the problem for some time, and that it was now necessary to take steps to meet the situation. He said that the Government had been considering the problem for some time, and that it was now necessary to take steps to meet the situation.

MR. RAMSAY MACDONALD.
Mr. Ramsay Macdonald said that he was in favor of a continuation of the Government's policy. He said that the Government had been considering the problem for some time, and that it was now necessary to take steps to meet the situation.

MR. ROBERT LLOYD JONES.
Mr. Robert Lloyd Jones said that he was in favor of a continuation of the Government's policy. He said that the Government had been considering the problem for some time, and that it was now necessary to take steps to meet the situation.

MR. HERBERT ASQUITH.
Mr. Herbert Asquith said that he was in favor of a continuation of the Government's policy. He said that the Government had been considering the problem for some time, and that it was now necessary to take steps to meet the situation.

MR. DONALD MACKENZIE.
Mr. Donald Mackenzie said that he was in favor of a continuation of the Government's policy. He said that the Government had been considering the problem for some time, and that it was now necessary to take steps to meet the situation.

LOCAL PRODUCERS CONFERENCE.

Proposed Municipal Market.

CO-OPERATIVE PRINCIPLE.

A meeting of persons interested in the production of local commodities was held in the Town Hall yesterday. Mr. J. M. Lloyd was elected chairman and he said the object of the meeting was to ascertain if it was possible to form a co-operative society for the production of local commodities. He said that the Government had been considering the problem for some time, and that it was now necessary to take steps to meet the situation.

THEIR OWN SHOP.
The Chairman said that the Government had been considering the problem for some time, and that it was now necessary to take steps to meet the situation.

THE STOCK BREEDERS' SOCIETY.
The Committee was of the opinion that it would be best to approach an established business, such as the Stock Breeder's Society.

ENCOURAGING PRODUCTION.
Mr. Lindbergh suggested the market side as being auxiliary to the production of local commodities.

THE MORMY MARKET.
The House of Commons has passed a Bill which will enable the Government to take steps to meet the situation.

HUNDRED GOLD OUNCES TO THE TON.

Starting Tale of E. African Eldorado.

EXPEDITION COMING.

(THE SOUTH AFRICAN AGENT.)
London, July 29.—The Mashiana Goldmines estate, which Captain James Cameron, a promoter of the Mashiana Goldmines estate, has just announced that he is organizing an expedition which is now being organized in South Africa.

INTERESTING THE GOVERNMENT.
Mr. Lindbergh suggested the market side as being auxiliary to the production of local commodities.

MR. LINDBERGH SUGGESTED.
The Committee was of the opinion that it would be best to approach an established business, such as the Stock Breeder's Society.

MR. LINDBERGH SUGGESTED.
The Committee was of the opinion that it would be best to approach an established business, such as the Stock Breeder's Society.

MR. LINDBERGH SUGGESTED.
The Committee was of the opinion that it would be best to approach an established business, such as the Stock Breeder's Society.

NEW SCHEME OF FRENCH FINANCE.

Declaration to Senate and Chamber.

EMERGENCY MEASURE.

(By Wireless.)
Paris, July 29.—The Government has just announced that it is organizing an expedition which is now being organized in South Africa.

TAX ON WEALTH.
The Committee was of the opinion that it would be best to approach an established business, such as the Stock Breeder's Society.

MR. LINDBERGH SUGGESTED.
The Committee was of the opinion that it would be best to approach an established business, such as the Stock Breeder's Society.

MR. LINDBERGH SUGGESTED.
The Committee was of the opinion that it would be best to approach an established business, such as the Stock Breeder's Society.

MR. LINDBERGH SUGGESTED.
The Committee was of the opinion that it would be best to approach an established business, such as the Stock Breeder's Society.

GERMAN DISARMAMENT QUESTIONS.

Cause for Disappointment, Not Disquiet.

STATEMENT TO COMMONS.

(By Wireless.)
London, July 29.—The Government has just announced that it is organizing an expedition which is now being organized in South Africa.

MR. LINDBERGH SUGGESTED.
The Committee was of the opinion that it would be best to approach an established business, such as the Stock Breeder's Society.

MR. LINDBERGH SUGGESTED.
The Committee was of the opinion that it would be best to approach an established business, such as the Stock Breeder's Society.

MR. LINDBERGH SUGGESTED.
The Committee was of the opinion that it would be best to approach an established business, such as the Stock Breeder's Society.

MR. LINDBERGH SUGGESTED.
The Committee was of the opinion that it would be best to approach an established business, such as the Stock Breeder's Society.

WHITEWAY'S -SALE-

"THIS GREAT SELLING EVENT IS PROVING A MONEY SAVING OPPORTUNITY FOR THOUSANDS."

IS IT FOR YOU?

EVERY SECTION OF THIS HUGE STORE OFFERS WONDERFUL BARGAINS HERE AROUND A FEW SPECIALLY

FOR MEN.

MEN'S RUBBER SHOE	The favorite narrow American style in brown rubber. Price 1/- each
MEN'S LEATHER SHOE	Ten English Leather Hints all with non-slip soles. Price 2/- each
MEN'S FURT HATS	Soft Felt Hats, for evening sale. Best. Bound silk ribbon and band. Price 8/60 each
MEN'S TWEED COATS	Just the strongest fabric. A half-lined. Price 17/50 each
MEN'S GREY FLANNEL	Here, the garment you want. You want a good quality. Price 17/50 per pair
MEN'S GOLD BREECHES	For the breeches or slacks wear. These. Price 17/50 per pair
MEN'S COLOURED BARKET	These are done up in simple half dozen, some while and some with a wide waist. Price 3/95 half doz
MEN'S BROWN CARDIGANS	Heavy Knitted Cardigans in a useful fabric. Cotton. Price 7/50 each
MEN'S JERSEY SOCKS	A big selection of really smart socks. Offered at really low prices as in Glasgow. Price 5/95 per pair
MEN'S STRIPED SHIRTS	Only a few dozens left. White striped, soft double cuffs. Price 7/50 each
MEN'S KHAKI SHIRTS	Washable shirts with turn down collars and pockets. Price 8/75 each
MEN'S GOLF SHIRTS	A special lot of Plover brand stock with soft and tender fabric. Price 3/95 per pair

WHITEWAY'S SALE

NAIROBI.

BETTER FLOUR

When better flour is made it will still be "Kenya's Mist."

Messrs Thomas Robinson & Son Ltd., of Rochdale, one of the leading Milling Engineers of the world and the largest in the British Empire, are erecting an entirely new flour mill for us at Njoro, which is now nearing completion. It will be the largest mill in the country and the last word in economy and efficiency.

UNGA Ltd., Njoro.

MOTOR CYCLES

We have the following new Motor Cycles and Side Cars in Stock at prices as under:-

10 Harley Davidson	...	Shs. 1200
10 with side-car	...	2700
7 1/2 Raleigh with side-car and electric light	...	2500
7 1/2 " "	...	1800
7 1/2 O.E.V. Sports	...	1417
5 1/2 (An Ideal Ladies' machine)	...	1050
5 1/2 " Sole with electric lights	...	1300

We have also Stover's One Two Three, complete with Body for the 1000/1.

CAPITAL GARAGE.

opposite Fire Station, Victoria Street.

HAIRDRESSER in Kenya

Theo. Schouten, Phone 245. Boma Building, Box 334. Government Road.

Be permanently waved by the only Expert in Kenya. Trained at, and by, Eugene, the famous inventor of the permanent wave. H. M. Machines used. "Gallis Bonelle" and "Eugene." All the latest appliances used to completing the second wave.

MOTING TOPICS

THE BEAN "TWELVE"

A Well-Tried British Made Car.

A ROAD PERFORMANCE.

Writing and sturdiness are adjectives which seem particularly suited to a family car, irrespective of its size, make, and cost. It is a family car, and comes a four-wheeler, four-cylinder engine with 12 h.p. beam. It is an excellent piece of equipment of a practical kind which the owner is likely to need. Says a driver in the Motorist.

To a driver on the street the general aspect of the car is the fact that it is particularly easy to handle, for the steering is light and yet definite, the car holds the road well and needs no special care over bad surfaces, and the brakes, both the four wheel set-up and the special rear wheel brake set-up by lever, are as effective as they are to suggest immediate mastery over the car. Then there is a feeling also that the car will go well where without difficulty.

WELL PLANNED GEAR.

The Bean Twelve has a four-speed gear box with a third gear which enables most main-road hills to be tackled fast, a second gear that enables for twisting hills that are to be tackled fast, and a bottom gear which may be regarded as necessary only for emergency purposes.

Because the wheel front axle is adjustable, the steering wheel is correctly positioned, and the brakes change-over, and so far forward in the driving compartment, the driving position can be made to suit people of widely varying height.

For starting purposes on the level, second gear can reasonably be used, the actual operation of gear change requires no special skill, but the extreme of a little judgment. Changing up is best performed easily, and with only a slight pause if the double-clutching method is used. Changing down responds to the normal double-clutching, but as the top gear does not shift as easily, it pays to hit the accelerator pedal and when the accelerator is depressed the driver and accelerator to be unshaken lightly prior to completing the second wave.

ACCCELERATION IS GOOD.

Acceleration is good, and there is no difficulty in starting on a hill. Measured by the stop watch, the car takes about 12 1/2 seconds to accelerate from 10 to 30 m.p.h., and about 10 seconds to reach 40 m.p.h. By 30 m.p.h. the maximum speed is reached, and on a hill of 20 m.p.h. on third 80 m.p.h., and on level 90 m.p.h.

ENGINE AND SUSPENSION.

The side-valve engine is remarkably smooth and quiet. There is a certain amount of vibration at about 30 m.p.h., but nothing objectionable. For sloping along when coasting, at steady 20 m.p.h., appears to be a good cruising speed, and at 30 m.p.h. the car runs particularly quietly. With only 100 miles or so to its credit, the car which we tried was still a trifle on the stiff side, and things had not run themselves in.

Tried from 40 m.p.h. on a level road, we found that the car could be brought to rest with the Ford type four wheel brakes in 100 to 150 ft. It could also be brought to a dead stop from 20 m.p.h. without a great deal of 1 in 10, when very good progress was being made on the road. The side valve would slow down the car to rest on the same gradient. Both sets of brakes were smooth.

Semi-elliptic springs, fitted by the way with spring guides and Smith shock-absorbers, are used for the suspension. They give good insulation from road shock; indeed, but surfaces have to be really bad before their presence is noted. We found with two people on board a tendency towards leaning, but this was considerably lessened by tightening up the shock-absorbers.

Included in our Warwickshire road trial is a fair selection of hills, and from the performance of the Bean on them it can be said that a fully loaded car, complete with luggage, would have to meet a pretty stiff gradient in order to get up them. From Edge Hill and Sandring Hill the 1 in 10 on second gear at 16 to 20 m.p.h., and on third gear at 20 to 30 m.p.h., half-way in both cases, the car will climb up which some cars will usually struggle to get up. Also, a 100 ft. long hill will accommodate a car with 20 m.p.h. down to third gear at 10 m.p.h.

THE FOUR-CYLINDER SIDE-VALVE CAR.

The four-cylinder side-valve car is a good piece of equipment, and is particularly suitable for a family car. It is a well-planned car, and is particularly easy to handle, for the steering is light and yet definite, the car holds the road well and needs no special care over bad surfaces, and the brakes, both the four wheel set-up and the special rear wheel brake set-up by lever, are as effective as they are to suggest immediate mastery over the car. Then there is a feeling also that the car will go well where without difficulty.

The side-valve engine is remarkably smooth and quiet. There is a certain amount of vibration at about 30 m.p.h., but nothing objectionable. For sloping along when coasting, at steady 20 m.p.h., appears to be a good cruising speed, and at 30 m.p.h. the car runs particularly quietly. With only 100 miles or so to its credit, the car which we tried was still a trifle on the stiff side, and things had not run themselves in.

Tried from 40 m.p.h. on a level road, we found that the car could be brought to rest with the Ford type four wheel brakes in 100 to 150 ft. It could also be brought to a dead stop from 20 m.p.h. without a great deal of 1 in 10, when very good progress was being made on the road. The side valve would slow down the car to rest on the same gradient. Both sets of brakes were smooth.

Semi-elliptic springs, fitted by the way with spring guides and Smith shock-absorbers, are used for the suspension. They give good insulation from road shock; indeed, but surfaces have to be really bad before their presence is noted. We found with two people on board a tendency towards leaning, but this was considerably lessened by tightening up the shock-absorbers.

THE EQUIPMENT INCLUDES A SCREEN.

The equipment includes a screen which is adjustable, a built-in horn, and an electric horn. The following are the dimensions of the car: Overall length, 12 ft. 6 in.; overall width, 5 ft. 6 in.; overall height, 5 ft. 6 in.; wheelbase, 7 ft. 6 in.; track, 4 ft. 6 in.; fuel consumption, 20 m.p.g. Tank capacity, 9 gallons.

THE AGENTS IN EAST AFRICA FOR THE BEAN AND MOTOR CARS.

The agents in East Africa for the Bean and Motor Cars are: Messrs. C. G. Ltd., Nairobi.

The United States has 79.4 automobiles per mile of railway. 20.1 New Zealand, 21.40, and Holland, 22.5.

Paris police have powers to take action against firms putting horse vehicles on the streets with insufficient power to ensure a reasonably fast rate of travel.

There was an unauthorised trial at a recent hill-climb in America; the "black" was on a small station, and one side on the water.

New York police are testing a "bullet-chasing" Indian motor-cycle equipped with 3 1/2 inch armor steel shields. The bullet-proof glass windows are inserted in the shields.

At a conference of Local Government engineers held at Sydney (N.S.W.) several proposals, including the use of a wide body in Australia, were discussed. The (N.S.W.) Secretary for Local Government stated that if the Motor Council obtained they would have concrete roads all over the State.

KIRKWOOD & Co., KITALA.

LAND AGENTS, MANAGING AGENTS, VALUERS, COMMISSION AND INSURANCE AGENTS, TRANSPORT AND PRODUCE CONTRACTORS. We invite inquiries for LAND in the TRANS NUAU, UASIN GISHU and TURBO VALLEY.

Just Received

"MELVILLE" and "REX" SEA ISLAND COTTON SHIRTS, FIVE-ARM SUTES, ALL shades in soft all water, CREPE ELITE TIES and HANDKERCHIEFS TO MATCH IN ALL VARIETIES. ALIBHAI & Co., GEORGE OUTFITTERS, BOMBAY, NAIROBI. Phone 212. Box 201.

Special Race Attraction.

A large consignment of the latest and most popular Dance Records just to hand also many fine classical, etc.

Come in and Spot a Few Winners!

We are presenting a delightful free gift to every client purchasing goods to the value of Shs. 30/- and upwards.

The B.E.A. Music Stores Co., LIMITED.

Box No. 144, NAIROBI. Tel. 358.

P. A. Head.

Pianoforte Tuner and Repairer. Five years with Messrs. Chappell & Co., London. Seven years experience in Kenya Colony. Send all orders to P. O. Box 878.

NEW Cars for Buick and Oldsmobile Cars

We have just received cable advice from New York to adopt the following Prices effective from 20th July

Buick Standard [Canadian Model]	OLD PRICES:	NEW PRICES:
" " " "	\$445	\$398
" " " "	\$418	\$380
" " " 2 Seater	\$438	\$430
" " " 2 Door Sedan	\$450	\$435
Oldsmobile Coach	\$368	\$350
" " " Touring	\$312	\$298



Gilfillan & Company, Ltd.

D I S T R I B U T O R S

THE EAST AFRICAN STANDARD

SEVENTH EDITION.

Advertisements accepted only after approval.

CONTRIBUTIONS must be sent to the Manager and District, and will not be returned unless accompanied by a return address. **Advertisements accepted only after approval.**

FOR SALE.

BOARD & RESIDENCE.

UNION MAN. 25 years, 3 years' farming experience in N. York. Requires work as Manager or Foreman. Good wages and office; go anywhere. Apply Employer No. 3712, "Standard," Nairobi.

SITUATIONS WANTED.

MANAGER. 25 years, 2 years' farming experience in N. York. Requires work as Manager or Foreman. Good wages and office; go anywhere. Apply Employer No. 3712, "Standard," Nairobi.

PLANTYER wishes to recon- sider young and energetic Manager, free at once. Apply Employer No. 3722, "Standard," Nairobi.

ADVERTISER, age 34, pro- vides employment, clerical, shop- stenographer, cashier. Good refer- ences. Apply Employer No. 3712, "Standard," Nairobi.

SITUATIONS VACANT.

NUMBER of Nursery Goveness Interview by appointment. Apply Employer No. 3714, "Stan- dard," Nairobi.

EUROPEAN engineer with knowledge of strong engine. Apply Employer No. 3714, "Stan- dard," Nairobi.

WANTED a good "open- shop" mechanic. Apply Employer No. 3714, "Stan- dard," Nairobi.

WANTED immediately post- office work. Apply Employer No. 3714, "Stan- dard," Nairobi.

WANTED immediately post- office work. Apply Employer No. 3714, "Stan- dard," Nairobi.

FOR SALE.

BERNARD LANG & Co's. **Best** of the quality.

FOR SALE.

BERNARD LANG & Co's. **Best** of the quality.

HAULAGE.

HAULAGE AND GENERAL CONTRACTING CO. P. O. Box 298. Nairobi.

NOTE NEW ADDRESS: Harding Street, (near Post Office). Next to laborer's Lod. Apply Stanley Hotel. P. O. Box 478. Phone 128. Nairobi.

SAW MILL.

TO SETTLERS.

There are always REPAIRS waiting to be done by BUILDERS. SPECIAL OFFER.

Ton and 1/2 ton lots of short length (1000), mixed dimensions.

Shs. 100/- per sq. ft. f.o.r. Maji Mazuri. Cash with order.

TO BUILDERS.

SELF SENTERING EXPANDED METAL for Concrete and Plastering. No. 11 Centre per sq. ft. Nairobi.

TO EVERY BODY.

Keep your outside woodwork free from decay and white ant and give your doors that beautiful OAK STAIN

SILVERWOOD.

Shs. 25/00 per 5 gal. drum 10% discount for cash with order Nairobi.

M. P. de Melillo.

Free Placed on the Right Side of the Damper Lids.

Issue

YOUR MOTOR CAR AND MOTOR CYCLES with the

AFRIKAN GARANTIE & IDENTIFY CA. Ltd.

M. D. RAMPF. CHIEF AGENT.

Temporary Office: COURT CHAMBERS, NAIROBI.

JOHN RIFKIN. 81st Avenue, NAIROBI.

KENYA JAZZ BAND.

OPEN FOR ENTRIES.

FOR: Tennis Balls, Rackets and Nets.

MAY & Co.

OUR SPECIALITY IS SAWN TIMBER.

EQUATOR SAW MILLS.

HEAD OFFICE: Sadler Street, NAIROBI. (Box 201) Phone 113. and at MAJI MAZURI.

TO SETTLERS.

There are always REPAIRS waiting to be done by BUILDERS. SPECIAL OFFER.

Ton and 1/2 ton lots of short length (1000), mixed dimensions

Shs. 100/- per sq. ft. f.o.r. Maji Mazuri. Cash with order.

TO BUILDERS.

SELF SENTERING EXPANDED METAL for Concrete and Plastering. No. 11 Centre per sq. ft. Nairobi.

TO EVERY BODY.

Keep your outside woodwork free from decay and white ant and give your doors that beautiful OAK STAIN

SILVERWOOD.

Shs. 25/00 per 5 gal. drum 10% discount for cash with order Nairobi.

BRITISH INDIA STEAM NAVIGATION COMPANY LTD.

AND PENINSULAR AND ORIENTAL STEAM NAVIGATION CO.

LONDON AND EAST AFRICA LINE.

LONDON to BEIRA, Via Mozambique, Fort Beaufort, Sofala and Aden, Outwards and Inwards.

Steamers: Arrive Kilim. Sulu from 4th inst. London to London about 5th inst.

18th August 16th August.

S.S. MANZELA 16th August 4th September.

S.S. MOYALDA 22nd September 2nd October.

S.S. MULDERIA 9th September 29th October.

S.S. MADIFA 25th October 27th November.

S.S. MULDERIA 20th November 20th December.

S.S. MULDERIA 22nd December 22nd January.

Homebound steamers call at Plymouth to disembark passengers.

N.B.—All steamers will call at Mombasa on the Outward and Homebound Voyages.

The above dates are liable to alteration without notice.

ALL DATES SUBJECT TO ALTERATION UP-COUNTRY (SHEEPS NOT ACCEPTED UNLESS EMPLOYED BY A LOCAL BUREAU. RETURN TICKETS ISSUED AT TWO HIGHER FARES 1/20 PER CENT.)

TELEPHONE RATES OF FREIGHT AND PASSENGER CAN BE ARRANGED WITH: SMITH, MAXWELL & Co., Agents—Kilindiini, Mombasa, Zanzibar, Dar-es-Salaam, Tanga, Lindi, NAIROBI, Kampala & Lamu.

P. O. Box 120. Telegraphic Address: "KAMPANIA," KILINDINI. Telephone 98.

FOR SALE.

BERNARD LANG & Co's. **Best** of the quality.

FOR SALE.

BERNARD LANG & Co's. **Best** of the quality.

FOR SALE.

BERNARD LANG & Co's. **Best** of the quality.

FOR SALE.

BERNARD LANG & Co's. **Best** of the quality.

LIFE POLICIES.

We can show you the most favourable and endowment policy offered in this country

Big bonuses—non-forfeitable policy

NATIONAL MUTUAL LIFE ASSOCIATION OF AUSTRALASIA LTD.

Apply RETKLES ROY LTD. Nairobi. P. O. Box 100.

REZIN TAILOR OF QUALITY

THE NAME THAT INSPIRES CONFIDENCE

GENTLEMEN'S TAILORING

IN ALL ITS BRANCHES

22B House of Rezin.

THE TAILORING HOUSE

Joanes & Bros., NAIROBI.

P. O. Box 355. RAYNES BUILDING. Govt. Road.

New attractive bargain in Cheek Spin Silk plain and coloured, Moroccan figured and plain. Crepe the Chino of different qualities, just imported.

Regular arrival of highest class of Gents Suitings, Tantal and Feat Hats, Ties, Dress Shirts, Silk and Cotton kerchiefs, Ties, Pins, etc., etc.

TYPewriter REPAIRS

BY HOME EXPERT OF OVER 20 YEARS' EXPERIENCE

UNDERWOODS AND REMINGTONS OUR SPECIALITY. ESTIMATES AND ADVICE FREE. ALL WORK GUARANTEED.

THE MACHINE YOU WILL EVENTUALLY BUY

UNDERWOOD TYPEWRITER SALES AND SERVICE DEPT.

W. T. TAWS & Co. Ltd., NAIROBI.

Phone 41. Box 611.

FOR SALE.

BERNARD LANG & Co's. **Best** of the quality.

FOR SALE.

BERNARD LANG & Co's. **Best** of the quality.

FOR SALE.

BERNARD LANG & Co's. **Best** of the quality.

FOR SALE.

BERNARD LANG & Co's. **Best** of the quality.

LOST.

HALF-BRED Great Dane puppy. 18th August 1923.

RESCUE CLUB.

THE MAKUYU TENNIS CLUB.

Herring Challenge Cup Inter-Club Tennis Tournament

OPEN TO ALL TENNIS CLUBS.

AFFILIATED TO K. L. T. A.

TO BE PLAYED FOR ON 28th and 29th AUGUST.

CONDITIONS.

1. Teams to consist of four pairs of Mixed Doubles.

2. Entrance fee 30/- per team.

3. Entries close 15th August 1923.

For further particulars apply to—
Hon. Secretary: MAKUYU Club. P. O. Makuyu.

TABLE NAPERY.

WHITE DAMASK CLOTH 58" x 70"	15/50
do. do. do. 60" x 82"	21/-
do. do. do. 70" x 92"	24/-
do. do. do. 60" x 88"	25/-
do. do. do. 72" x 90"	30/-
PURE IRISH LINEN CLOTH 72" x 90"	35/50
PURE IRISH LINEN NAPKINS 24" x 24 1/2	42/50
DAMASK TABLE NAPKINS 22" x 22"	16/75
COLOURED BORDER TERRY CLOTHS	1/85
WHITE FEMOROLDER NAPKINS	4/25
COLOURED BORDER CLOTHS	1/85
LARGE RANGE OF AFTERNOON TEA CLOTHS	4/50 to 18/70
DUCHESS SETS	3/80 to 12/75

WOOD BEDSTEPS MADE OF SEASONED TANGANYIKA MAHOAGANY AND FITTED WITH 2 1/2" WIRE WOVEN MATTRESSES

SIZES 6' 0" x 3' 0"	130/-
SIZES 6' 0" x 4' 0"	160/00
SIZES 6' 0" x 6' 0"	187/00

COIL MATTRESSES COVERED GOOD TICKING

SIZES 6' 0" x 3' 0"	80/75
SIZES 6' 0" x 4' 0"	85/00
SIZES 6' 0" x 6' 0"	92/50

SLEEP IN COMFORT BY PURCHASING OUR SCIENTIFICALLY CONSTRUCTED BOX SPRING MATTRESSES.

SIZES 6' 0" x 3' 0"	125/-
SIZES 6' 0" x 4' 0"	152/00
SIZES 6' 0" x 6' 0"	165/-

HUTCHINGS, BIEMER & Co., Ltd., Nairobi.

Box 408. 5% DISCOUNT FOR CASH Monthly Accounts with Approved Customers. Phone 408.

CHILD'S WELFARE FETE

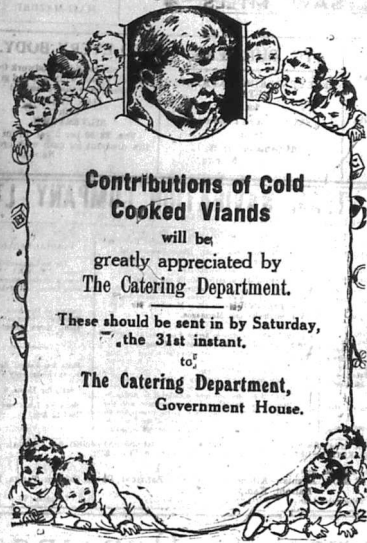

Contributions of Cold Cooked Viands

will be greatly appreciated by The Catering Department. These should be sent in by Saturday, the 31st instant, to The Catering Department, Government House.

INCREASING PREVALENCE OF TUBERCULOSIS.

Conditions Which Aid Disease.

MALARIA IN NAIROBI.

M.O.N. and Preventive Measures.

On the occurrence of each outbreak of Plague in the various districts isolation of the population resulting in the area with anti-plague vaccine was immediately undertaken, says the Medical Officer of Health for Nairobi in the course of his annual report. Although it has been impossible to collect any reliable evidence as to the protective powers of the vaccine experience in other parts of the world suggests that isolation as a prophylactic measure is probably of some value.

The number of inoculations carried out during the year were as follows:—

NAIROBI.

European	...	81
African	...	1,287
African	...	652
Total	...	2,020

KIAMBU AND NAIROBI DISTRICTS.

European	...	62
African	...	145
African	...	2,241
Total	...	2,448
Total for both areas	...	4,549

PURBURNAL SEPTICEMIA.

During the year 5 cases were reported, 3 of which occurred in Nairobi and 2 in the Kiambu district.

RELAPSING FEVER.

24 cases were notified during the year, of which 40 occurred in Nairobi and in the adjoining districts. Owing to the fact that many of the cases were not notified until a considerable period of time had elapsed, investigations in regard to the source of infection in these cases could not be made. The great majority of cases occurred amongst African labourers and from the evidence obtained when circumstances permitted it was found

in almost every instance that they had developed the disease of some other arrival in Nairobi. The majority of the case gave a history of having resided in an infected area a short time previously, namely in the County of Nyasa Province where the disease is known to be prevalent. Although several houses where cases had occurred were carefully examined for the presence of the tick (orthodromus moubata) which carries the disease, it was not discovered. From the information received it may be stated that the cases investigated acquired the infection in the Nyasa Province on their journey to Nairobi. While there is no evidence to show that the disease, as yet, has been spread locally, should the tick be or become prevalent in the district a serious menace to the community would particularly when considered in relation to the African labour supply.

The disease, amongst others, emphasizes the importance of the provision of modern sanitary housing for African labour, an existing housing in most instances provides ideal harborage for the relapsing fever tick.

Each batch of lymph was carefully tested in Nairobi before being issued to the health officers. Owing to the large numbers of vaccinations performed it was quite impossible to check the results in most instances, but wherever circumstances permitted results were recorded both in Nairobi and the districts and in every case a high success rate was obtained.

Although a large amount of the time of the Health Officer staff has been devoted to vaccination work during the year, the results have been annually successful and the population of the town and district may now be stated to be fairly well protected against the disease of TUBERCULOSIS.

Ninety-nine cases of Tuberculosis were notified, of which 44 occurred in Nairobi and 55 in the Kiambu and Nairobi districts. As compared with 54 cases from both areas in 1919 and 23 cases in 1918. During the year there has been considerable increase in the incidence of the disease.

VECCINATION.

The prevalence of Smallpox in the Colony in general, more particularly in Mombasa in the early part of the year and later on in the Port Har district, gave rise to considerable apprehensions. Owing to the long incubation period of the disease, the possibility of a serious outbreak occurring in Nairobi or the adjoining districts where the population was known to

be largely unopposed against the disease had to be seriously considered. The possibility being as stated, it was recommended that an attempt should be made to vaccinate every individual who was residing in the area. A European health officer and twenty natives were engaged for the purpose of giving an intensive vaccination campaign. The vaccination unit, complete with transport and equipment, which could be moved to any part of the district, was immediately despatched to small

by notices in the Press and other means that the public were warned of the purpose of the campaign and advised to avail themselves of the facilities for vaccination provided. The systematic vaccination of the population given an intensive vaccination campaign. Large numbers of persons being vaccinated at their health officer's daily, and in addition houses to house visits were made in all parts of the town and suburbs. On the completion of this work the mobile unit was sent north to the Kiambu and Nairobi districts, vaccination staff being carried out on all European farms and estates, and after that in the Native reserves. By the end of the year the work was completed, 150,000 persons having been vaccinated.

No serious difficulties were experienced in carrying out this work. Little opposition was rendered or other activities occurred and the opposition and assistance trade by all sections of the population was much appreciated by the Health Officer staff.

Each batch of lymph was carefully tested in Nairobi before being issued to the health officers. Owing to the large numbers of vaccinations performed it was quite impossible to check the results in most instances, but wherever circumstances permitted results were recorded both in Nairobi and the districts and in every case a high success rate was obtained.

Although a large amount of the time of the Health Officer staff has been devoted to vaccination work during the year, the results have been annually successful and the population of the town and district may now be stated to be fairly well protected against the disease of TUBERCULOSIS.

TUBERCULOSIS.

Ninety-nine cases of Tuberculosis were notified, of which 44 occurred in Nairobi and 55 in the Kiambu and Nairobi districts. As compared with 54 cases from both areas in 1919 and 23 cases in 1918. During the year there has been considerable increase in the incidence of the disease.

Essjay Ltd.

J. BROWN, MANAGING DIRECTOR
THEATRE ROYAL BUILDINGS,
17, THE STRAITS, NAIROBI.
ESTATE COMMERCIAL & FINANCIAL AGENTS

OPENING OF OUR LONDON OFFICE.
We have pleasure in announcing the opening of our London Office at Finbury Court, Finchbury Park, N. 1, London, W. 2, in charge of Mr. H. V. Meekins who has had 15 years' East African experience.

- ### ACTIVITIES.
1. Representing East African business houses in London.
 2. The purchase of special lines for all Atlantic trade.
 3. Attending to the wants of East African visiting home.
 4. The purchase of individual requirements.
 5. Enquiring of staff in England for local business.
 6. Securing accommodation for East African visiting home.
 7. Sale of East African Estates.
 8. Financial proposals generally.
- With offices on both sides of the water in experienced hands, we have all the facilities for meeting all wants efficiently.

MADAME LEON

AFRICA HOUSE
Lovely flowered union frock, lined lap skirt only Shs. 120/0.
Each gown a model. NAIROBI.
Government Road.

Gabriel Safi Kenya Motor Garage

Bege to notify the motoring public that he has opened an up-to-date Motor Garage in VICTORIA STREET (next to W. H. Seer Ltd.) where all repairs to Motor Cars and Motor Cycles are undertaken under his personal supervision.
Charges moderate. Quality of work guaranteed.
A long practical experience in this line of business has made Gabriel Safi's name known throughout the Colony.

AT STUD.
LANDRAIL (1919).
Browns Horse 12.2.8. By Landrage (built by W. H. Seer) 1919. Wheel of mass 8s. 50 per month.
Every car taken but no responsibility for accidents or damage.
Apply to Miss Riddings, NAIROBI.

HUDSON - ESSEX



HUDSON COACH, \$425



HUDSON TOURING, \$425

HUDSON ALL METAL BOX BODY, \$390
WIRE WHEELS £10 EXTRA.

The World's Greatest Buy

All Hudson and Essex cars are complete with five tyres.



ESSEX COACH, \$300



ESSEX TOURING, \$290

ESSEX ALL METAL BOX BODY \$270
WIRE WHEELS £10 EXTRA.

P. O. Box 203. Phone 103.

Carr, Lawson & Co., Ltd.

SIXTH AVENUE, NAIROBI.

Tele: "CARLAW" NAIROBI.

Union - Castle Line

Services to London, West from West African Ports and Harbours.

HOMEBWARD **SUEZ** **CANAL** **PROFITABLE** **SAILINGS** **From Mombasa**

Arrive London about

1st Class Cabin	1st Aug.	25th Aug.
2nd Class Cabin	1st Aug.	25th Aug.
3rd Class Cabin	1st Aug.	25th Aug.
4th Class Cabin	1st Aug.	25th Aug.
5th Class Cabin	1st Aug.	25th Aug.
6th Class Cabin	1st Aug.	25th Aug.
7th Class Cabin	1st Aug.	25th Aug.
8th Class Cabin	1st Aug.	25th Aug.
9th Class Cabin	1st Aug.	25th Aug.
10th Class Cabin	1st Aug.	25th Aug.

RACIAL SEGREGATION.

How it Operates in America.

COURT'S RULING.

The Liberty Digest has an article of some direct application to racial conditions in Kenya.

If you are not fair if your voters didn't come over in the *Magway*, or if you are too tall or too short to be admitted to the Constitution of the United States that will make it possible for you to acquire property in a nation where residents or property owners have agreed among themselves to bar people with such hair, color or height. This, at least, is the construction placed by editorial writers, factious and otherwise, to the recent refusal of the Supreme Court to interfere with the established practice of owners of property in white neighbourhoods "writing some restrictive law to set off or keep their property to 'whites only' or 'whites down'." An article by the *Washington Post*.

NO ELECTRIC LIGHT FOR LISASA.

300 Tons of Equipment Thrown Over Pa.

ENGINEERS WITNESSED.

An attempt has been made by a prominent citizen of Lisasa, the second capital of the District of Eastern Equatoria, to introduce electric lighting and power machinery to the town. The project has failed because of the high cost of the equipment. The project was abandoned because of the high cost of the equipment.

HOMEBWARD VIA SOUTH AFRICA.

Callings to London, West from West African Ports and Harbours.

HOMEBWARD **SUEZ** **CANAL** **PROFITABLE** **SAILINGS** **From Mombasa**

Arrive London about

1st Class Cabin	1st Aug.	25th Aug.
2nd Class Cabin	1st Aug.	25th Aug.
3rd Class Cabin	1st Aug.	25th Aug.
4th Class Cabin	1st Aug.	25th Aug.
5th Class Cabin	1st Aug.	25th Aug.
6th Class Cabin	1st Aug.	25th Aug.
7th Class Cabin	1st Aug.	25th Aug.
8th Class Cabin	1st Aug.	25th Aug.
9th Class Cabin	1st Aug.	25th Aug.
10th Class Cabin	1st Aug.	25th Aug.

THE UNION-CASTLE MAIL STEAMSHIP CO., Ltd.

HOLLAND AFRIKA LIJN

JOINT SERVICE

HOLLAND ZUID AFRIKA LIJN HOLLAND OOST AFRIKA LIJN

Services to London, West from West African Ports and Harbours.

HOMEBWARD VIA SUEZ:

1st Class Cabin	1st Aug.	25th Aug.
2nd Class Cabin	1st Aug.	25th Aug.
3rd Class Cabin	1st Aug.	25th Aug.
4th Class Cabin	1st Aug.	25th Aug.
5th Class Cabin	1st Aug.	25th Aug.
6th Class Cabin	1st Aug.	25th Aug.
7th Class Cabin	1st Aug.	25th Aug.
8th Class Cabin	1st Aug.	25th Aug.
9th Class Cabin	1st Aug.	25th Aug.
10th Class Cabin	1st Aug.	25th Aug.

Services to London, West from West African Ports and Harbours.

HOMEBWARD VIA SUEZ:

1st Class Cabin	1st Aug.	25th Aug.
2nd Class Cabin	1st Aug.	25th Aug.
3rd Class Cabin	1st Aug.	25th Aug.
4th Class Cabin	1st Aug.	25th Aug.
5th Class Cabin	1st Aug.	25th Aug.
6th Class Cabin	1st Aug.	25th Aug.
7th Class Cabin	1st Aug.	25th Aug.
8th Class Cabin	1st Aug.	25th Aug.
9th Class Cabin	1st Aug.	25th Aug.
10th Class Cabin	1st Aug.	25th Aug.

THE DECISION LEAVES UP TO THE CONSTITUTION.

The decision leaves up to the constitution whether to give the franchise to the natives. The decision leaves up to the constitution whether to give the franchise to the natives. The decision leaves up to the constitution whether to give the franchise to the natives.

MR. Lloyd George.

Mr. Lloyd George is expected to visit Russia in the autumn.

EVERY NATION ENGAGED.

Every nation engaged, and with them, is Israel. Mr. R. D. Hughes, the British official in Jerusalem, has announced that the British Government has decided to support the Jewish people in their struggle for a national home in Palestine.

THE GOVERNMENT'S VIEW.

The Government's view is that the franchise should be given to the natives. The Government's view is that the franchise should be given to the natives.

APPLY FOR

Large Stocks of Best Kuy Sharp Clean Building Sand, and AT 51 RIVER LIME. As used by all Government Departments and Indian and European Contractors. Prices very moderate.

Churanji Lal & Co.
117, House Road, Box 505, NAI ROBI.

JUST UNPACKED

NEW SEASON'S FRUITS

Dried Peaches
Pears
Apricots
Prunes
Seedless Raisins

AT **ELLIOTS**
Phone 60. P. O. Box 175.

Gun Repairs

We happily beg to announce that our European Gunsmith has just arrived from home with the most up to date Machinery and Implements (now lying in Mombasa) which enables us to execute any kind of repairs from a Spring to a new Stock or the fitting of a new Telescope Sight.

ALL REPAIRS WILL BE TAKEN IN ROTATION.
BILLS, SHOT GUNS, PISTOLS & BICOULATORS.

Our new Stocks have just arrived from home about 600 new well known EXTRA LONG BARREL 37" Mauser Rifle and Mauser Rifle, also 370 Bigby, 318 Webley Richards, Holland and Holland, Crowswell and Hudson, B.S.A. and others of the full range of Ammunition, Grog and Zeiss Binooculars, etc.

600 WEAPONS TO SELECT FROM

Chas. A. Heyer & Co.
Established 1905.
GUN & RIFLE MAKERS
Theatre Royal Buildings, Box 397, Nairobi.

INSIST ON HAVING VOONIA GARDEN TEA
This delicious blend from CEYLON which is both fragrant and interesting when used by Hotels and Tea Rooms throughout Kenya & Uganda

Silver mounted Spirit Decanter, 2 1/2 Gallons. Price 1/2.

Silver mounted Spirit Decanter, 2 1/2 Gallons. Price 1/2.

Silver mounted Spirit Decanter, 2 1/2 Gallons. Price 1/2.

Silver mounted Spirit Decanter, 2 1/2 Gallons. Price 1/2.

Silver mounted Spirit Decanter, 2 1/2 Gallons. Price 1/2.

Silver mounted Spirit Decanter, 2 1/2 Gallons. Price 1/2.

Just Arrived

"X" Patent Camp Furnitures all description. Best Woolen Underwear, Pullovers and Carri-gans in all Shades also Camel Hair Blankets.

Meghji Ahamed & Co.
The Oldest Tent Makers in the Colony
Phone 184. Telegrams: "Tarpalany"
P.O. Box 313. INDIAN BAZAAR, NAIROBI.

Colonial General Stores

GOVERNMENT ROAD, NAIROBI.

High Class Grocers, 1st. Brewster, Wine and Spirit Merchants.

Fresh stocks arriving 1/2 every mail.

GIVE US A TRIAL
YOU WILL NOT BE DISAPPOINTED.
Phone 226. P. O. Box 436.

FOR SALE

Attractive FREEHOLD 200 acre farm at LIMBO, suitable for IEA or FRUIT. With the improvements, including a 5 roomed Dwelling House of W.W. Office (outside), Native Quarters, all recently built. 7 acres Fruit trees.

For full particulars apply—
BEALES & SMITHSON
"AVENUE HOUSE"
Sixth Avenue, NAIROBI.
P.O. Box 320

Short Loans Granted

£1 to £1000
CALL OR WRITE TO THE
Kenya Loan & Discount Co., Ltd.
Court Chambers, (1st Floor)
Box 666, NAIROBI.
Bills Discounted. Strictest Confidentiality.

OVERSEAS MAILS.

ARRIVALS.		DEPARTURES.	
STEAMER.	FROM	STEAMER.	FOR
Kelowna	Europe	Kelowna	Europe
A. R. Geron	Marseilles	A. R. Geron	Europe
Grosvonts Castle	South	Grosvonts Castle	Europe
Kana	South	Kana	Europe
Kempson	South	Kempson	Europe
Mervada	South	Mervada	Europe
St. Grainger	Europe	St. Grainger	Europe
Karega	Europe	Karega	Europe
Romey	Europe	Romey	Europe

UPLANDS BACON

EVERY SIDE IS BRANDED THUS AND CONSUMERS ARE URGED TO SEE THE BRAND

UPLANDS

NOW ON SALE
AT ALL THE LEADING STORES
Insist Upon Getting "UPLANDS"

"AS FINE AS MONEY CAN BUILD"

The New CHRYSLER Imperial



£770

30-92 H.P.
CALL AND INSPECT THIS WONDERFUL NEW CAR
Distributors
YORK GARAGES LTD. NAIROBI.

OVERLAND Touring Car
Reduced to
£200
Magneto Ignition
Duco Finish
Moulton & Morrison Ltd.,
NAIROBI.

HEADACHES

AT MODERATE CHARGE.

Many Headaches are due to EYE STRAIN
Many are caused by the GLAZE of the SUN.
If You Experience Any Eye Trouble Consult
P. H. WARDLE & Co., Ltd.
OPHTHALMIC OPTICIANS
(F. M. Brown, F.S.M.C., F.I.O. (Lond.) Manager.)
Phone 56. NAIROBI. Box 108.

Whether or not you contemplate building at once, a residential plot at

MUTHAIGA

at present day prices, constitutes a sound investment.

A few very desirable Plots

still available, all with water and electric light mains.

H. F. Ward & Co.

Phone 120. NAIROBI HOUSE. Box 124.



Time stands still for a "Kodak"

"Kodak" times, like the minutes of the hour, fade all too soon. There is no need to let your happiness fade completely. There is a way of saving it. That way is the "Kodak" way. Do yourself a good turn. Call round to-day and choose a "Kodak." We will show you how to make good pictures from the start.

A. H. WARDLE & Co., Ltd.,
PHOTOGRAPHIC CHEMISTS
Phone 88. NAIROBI. Box 100.

Under the Standard Check

New Judge.
Mr. Justice W. M. ...
A Money Order.
We have seen ...

Panoramic Appearances.
The Hon. F. W. ...
More Plots Being.

More Plots Being.
An interesting very fine ...
Hill-Crofted.

A FAIRTY WELSHMAN.
WELSHMAN.

The English Church ...
Mr. Perry ...

A UTILITY FARM TRUCK

AT A PRICE THAT IS WITHIN THE REACH OF ALL

PRICE—
1926 Standard Model
£125

DELIVERED, NAIROBI-NAKURU.

The Ford One Ton Truck Chassis

The Service Company Limited

Ford
Sales and Service

CANADA HOUSE, SIXTH AVENUE, NAIROBI AND CLUB STREET, NAKURU.

SHELL

MOTOR OIL

FOR ALL MAKES OF CARS
AND CYCLES.

OBTAINABLE IN 4 GRADES
ONE GALLON TINS
FOUR GALLON TINS
32 and 48 Gal. Drums.

ASK YOUR GROCER FOR RECKITTS CROWN BLUE

IT IS THE BEST OBTAINABLE

SOLE AGENTS—
R. O. HAMILTON, LTD.,
NAIROBI. Phone 202.

ASK FOR SHELL

THE BRITISH IMPERIAL OIL CO., (S.A.) LTD.

Agents: Smith, Mackenzie & Co.

EMILE JARDIN & Co.

GRAND BUILDINGS
NAIROBI. Box 28.

FULL RANGE OF
WINES & SPIRITS
NOW IN STOCK

WE SELL
by BOTTLE & BY CASE

Price list sent on application.

B.S.A.

Britain's Biggest Seller

JUST COUNT THEM ON THE ROAD

DEATH.

... of ...
Natal Witness

THE EAST AFRICAN STANDARD

AFRICAN NEWS
Morning Times & Uganda Argus
THURSDAY, JULY 29, 1926

Railway Development and Rates.

It is now a fact that a certain opinion abroad ...
At the present time the Government, without consulting public opinion ...
The proposal for a new line ...
At the same time, the General Manager has informed ...
Further news will probably be necessary ...
It has been made by surveys ...
In connection with the whole question of the immediate future ...
The General Manager is a highly confidential ...
It is not apparent from the ...
The proposed extension in Uganda ...
The new lines would ...
It is very doubtful whether, in the first few years, these extra earnings will be ...
It is to be very doubtful whether, in the first few years, these extra earnings will be ...
It is to be very doubtful whether, in the first few years, these extra earnings will be ...

Standard Club.

A team of chess players from the ...
The Standard Chess Club will ...
The Standard Chess Club will ...
The Standard Chess Club will ...
The Standard Chess Club will ...

KENYA'S MAIZE INDUSTRY

HE OPENS THE FOURTH MAIZE CONFERENCE

Steady Development of a Vital Industry.

A RECORD YEAR?

Importance of Maintaining a High Standard.

The Fourth Maize Conference was opened by the Governor at the Department of Agriculture yesterday.

The Hon. Mr. Kenyon, in his opening address, emphasized the importance of the maize industry in the development of the Colony and the necessity of maintaining a high standard of production.

He had been much struck by the progress that had been made in the quality of maize grown in the Colony during the past few years. He had noted that the maize had become more uniform in quality and that the yield had increased.

He stated that the Government was doing its utmost to assist the maize growers by providing them with the necessary facilities and by maintaining a high standard of production.

A REMARKABLE VIEW.

"The other day, coming down from the Elgon, I was struck by the view from the forest as we developed on the hillsides. The maize was in its prime and the prospect was most promising."

There are BISCUITS and BISCUITS but THERE IS ONLY ONE QUALITY MADE BY W. and R. Jacob & Co. Ltd., of Dublin.

and this is the best THEREFORE, INSIST ON GETTING

Jacob's Biscuits

AND OBTAIN SATISFACTION. Sold in Tins and half pound packets.

Local Representatives: J. H. CLARK, Africa House, Government Road.

Prospective Clerks

Desires of training in General Office Work, Typing, and of the Bill of Exchange.

WANTED

The Nairobi Corporation require the services of an honest shorthand typist for a period of approximately three months.

unemployed, I think it is one of the most remarkable views in the Colony.

"I should like to congratulate all those who are engaged in this industry, and I am sure that they will continue to make a steady development of a vital industry."

JOCKEY CLUB BALL Saturday Night.

At the NEW STANLEY HOTEL.

There have been no appeals to the Court of Administration in the past few weeks.

There is also another section of Government in the making. This is a very satisfactory feature in the Budget Estimates for 1924.

European School, Nairobi.

Tenders are invited for the supply of the following for the next term September 1st to December 31st inclusive.

Tea

There are times when irritation seems justified. One of these is when you are offered a substitute for Brooke Bond Tea.

A CONCERT

Followed by a Sketch "Personally or by Letter"

Lyrice Hall

ON FRIDAY 30th JULY In Aid of Hon. Lady Griggs Child Welfare Schemes.

NOTICE

FUEL AND TRANSPORT. We beg to announce to our numerous clients that we have now completely reorganised the business.

MARKETING COSTS

Mr. W. Evans in proposing a vote of thanks to Mr. Kenyon said he was sure everyone present would be glad to welcome the Government in the industry.

MARKETING COSTS

With regard to the marketing costs of maize he said that the Government should be doing its utmost to assist the maize growers by providing them with the necessary facilities.

MARKETING COSTS

There were other views which he considered. Government could help the development of the industry by providing the necessary facilities.

MARKETING COSTS

Mr. Kenyon in reply said as Governor of the Colony he could not help but be glad to welcome the Government in the industry.

MARKETING COSTS

There is also another section of Government in the making. This is a very satisfactory feature in the Budget Estimates for 1924.

MARKETING COSTS

There are times when irritation seems justified. One of these is when you are offered a substitute for Brooke Bond Tea.

MARKETING COSTS

Tenders are invited for the supply of the following for the next term September 1st to December 31st inclusive.

MARKETING COSTS

There are times when irritation seems justified. One of these is when you are offered a substitute for Brooke Bond Tea.

MARKETING COSTS

There are times when irritation seems justified. One of these is when you are offered a substitute for Brooke Bond Tea.

PROFESOR

The Editor does not accept responsibility for the contents of advertisements.

THE ANTI-SLAVERY SOCIETY.

To the Editor, "E. A. Standard." Sir—With reference to your report on the meeting held at the above I would like to say that I was very glad to hear of the success of the meeting.

THE ANTI-SLAVERY SOCIETY.

To the Editor, "E. A. Standard." Sir—With reference to your report on the meeting held at the above I would like to say that I was very glad to hear of the success of the meeting.

THE ANTI-SLAVERY SOCIETY.

To the Editor, "E. A. Standard." Sir—With reference to your report on the meeting held at the above I would like to say that I was very glad to hear of the success of the meeting.

THE ANTI-SLAVERY SOCIETY.

To the Editor, "E. A. Standard." Sir—With reference to your report on the meeting held at the above I would like to say that I was very glad to hear of the success of the meeting.

THE ANTI-SLAVERY SOCIETY.

To the Editor, "E. A. Standard." Sir—With reference to your report on the meeting held at the above I would like to say that I was very glad to hear of the success of the meeting.

THE ANTI-SLAVERY SOCIETY.

To the Editor, "E. A. Standard." Sir—With reference to your report on the meeting held at the above I would like to say that I was very glad to hear of the success of the meeting.

THE ANTI-SLAVERY SOCIETY.

To the Editor, "E. A. Standard." Sir—With reference to your report on the meeting held at the above I would like to say that I was very glad to hear of the success of the meeting.

THE ANTI-SLAVERY SOCIETY.

To the Editor, "E. A. Standard." Sir—With reference to your report on the meeting held at the above I would like to say that I was very glad to hear of the success of the meeting.

LYRIC HALL

TO-NIGHT, 8-45.

COSMO HAMILTON'S NOVEL

THE SINS OF THE CHILDREN

Adapted to the Screen.

TOPICAL BUDGET

- Motor Racing at Brooklands.
- British Legion, Prince of Wales leads Impressive Spectacle.
- ALSTIANS—Wonderful fire fighting Wolf Hounds.

Quality Shoes for Race Week

FAVORITE GLACE
Paris de Rome
from
35-00

Leath
5/11
6/11
7/11
8/11
9/11
10/11
11/11
12/11

Cash
5X
for
Cash.

Fawn
White
Grey.

71-50

RAJES FOOTWEAR LTD. NAIROBI.

THEATRE ROYAL

Friday & Saturday

To-Night

The Scintillating Star of the Continent

Pola Negri

In the Spectacular Story—Comedy & Romance Veined with Passion and Dangerous Adventure.

The Spanish Dancer

GENSORED FOR ADULTS ONLY & NON-NATIVE.

A Famous House Extends its Service

Three New Arrivals

Condor Hats

Exclusive Model Hats for every occasion.

Chaipture Clothing

Chaipture for Children, Ladies in Style, comfortable in wear and among the greatest protection.

Ladies Hosiery

Pure Silk is an economy, call and see our new selection of the "Lynx" and the wonderful A.L. 44 Gauge Hosiery, in all the newest colours.

Warings

NAIROBI'S FASHION CENTRE

Africa House, Government Road NAIROBI.

MISS KATHLEEN BATES, A.R.M.C.

PIANOFORTE, SINGING, HARMONIC, THEORY AND VOICE CULTURE.

at the Studio of Miss E. H. G. 11, South Avenue.

MISS MAE JAMES, I.L.M.A. Music Registrar.

is open to receive pupils for Concerts, All Homes, etc., and also to give lessons in Voice Production and Strength of the voice.

Postal Address: 245 H.

BETTER FLOUR

When better flour is made it will still be "Kenya's Mist."

Messrs Thomas Robinson & Son Ltd., of Nairobi, one of the leading Milling Engineers of the world and the largest in the British Empire, are erecting an entirely new flour mill for us at Njoro, which is now nearing completion. It will be the largest mill in the country and the last word in economy and efficiency.

UNGA Ltd. Njoro.

MOTOR CYCLES

We have the following new Motor Cycles and Side Cars in Stock at prices as under:-

15 Harley-Davidson	Shs. 1920
15 with side-car	2720
15 with side-car and electric light	2800
15	2880
15	1417
15 O.E.L.Y. Sports	1000
15 (see latest list for particulars)	1000
15 Solo with electric light	1200

We have also Stewart Oats Ten Tractor complete with Body for 7000/-

CAPITAL GARAGE.

opposite Fire Station, Victoria Street.

The oldest established Ladies and Gents' HAIRDRESSER in Kenya

Theo. Schouten.

Phone 245. Boma Building, Box 334. Government Road.

Be permanently waved by the only Expert in Kenya, Trained at, and by, Eugene, the famous inventor of the permanent wave. B. M. Machines used. "Gallia Bonnelle" and "Eugene". All the latest appliances used.

MOTURING TOPICS

WHEEL WOBBLING

Notes on an Intriguing Problem.

NO SOLUTIONS YET

Why does a wheel wobble?

Of late years this has become a very important problem, not only as a matter of car comfort, but because of the serious phenomenon that occurs, sometimes, in the front wheels and is unshared, it is really only in Great Britain, but in that the trouble is prevalent; it is not only with few makes of cars, but with many, and it is even a question of every car of a given make exhibiting this tendency.

What happens? The front wheels set up a violent vibration which at a certain speed, and the car becomes very uncomfortable to drive. Moreover, when wobble sets in at times is dangerous, and is quite likely to overcome one or other of the main parts of the steering gear.

In the early days wheel flap was appreciated, though not to the extent that it is now, and the problem may possibly be aggravated by very big soft tyres. With the motor type of hard tyres which flap could be caused by increasing the slope of the steering pivot to make the car steadier at high speeds.

In fact, some cars which do not wobble steadily at very high speeds but wobble when the car is slow, are pronounced wheel flap when travelling slowly. Generally speaking, wheel flap at low speeds occurs at a lower rate of turn than at high speeds.

TWO DISTINCT TYPES

Another form of wheel flap took place when the car was old, and there was much play in the steering joints, but this could be cured of course by adjusting all the joints steering gear itself. Further, one which had what is known as castor, which gives steering neutral to absorb a greater tendency to wheel flap than those where the inclination centre line of the steering pivot produced touched the road at the centre of the contact of the tyre with the road.

At times the fact that the front wheels were out of parallel would cause wheel flap, but in all these cases there was a definite cause and a definite remedy. That is not the case now and why wheel flap used to take place.

Wheel flap does occur usually at about 40 m.p.h. and very commonly at about 50 m.p.h. It occurs in two different types and is not the same. The American Automobile Association, and Mr. H. Healey, pointed out in their paper, entitled "Front Wheel Wobble," published by the Institution of Automobile Engineers, Watlington House, Adolph, W.C.2.

One type is caused by the wheels pivoting rapidly first in one direction, then in another, and the second jump from the ground in the other being on the ground in the other being on the ground in the first state of things which sets up a sideways sway, owing to gyroscopic action.

Many efforts have been made to overcome wheel flap, but the fact that the apparent cause is entirely different from that in itself different demonstrates either that the real reason has not been discovered or that wheel flap can be caused by a number of things acting in conjunction, as separately.

MERITS OF EACH CASE

For example one manufacturer who was building a large car, either car or truck, found it difficult by lowering the steering gear ratio, recommended over the front wheel, and so giving the driver a greater flap was not very severe. In the other case obviously the wheel flap was caused by the steering gear ratio, the angle of the front axle pivots, or the trouble of all sorts, because it is as far as the range of speed of the car would, however at higher speed all the wheel flap might have occurred.

In yet another case, again with a 1,200 c.c. car, the wheel flap was greatly reduced by decreasing the angle of the pivot. Shock absorber adjustment affected the shows that the stiffness, which gives rise to a bearing on the question, while in another the question is the type of the suspension.

The phenomenon is the more curious because one firm had the alternating experience of discovering

that the remedy varied with the individual car. That is to say, if it had wheel flap, the wheel flap was increased the counter angle, in the other, in a third by decreasing the counter angle and in a fourth by increasing the counter angle, but the remedy for one car did not apply to the other.

So complicated has the question become that at least one authority has stated that he is able, temporarily, to cure wheel flap by shaking the steering wheel vigorously whenever the flap occurs.

Mr. Healey's paper is extremely interesting, not so much because it suggests a remedy, but because it tends to confirm that there is a remedy, namely in view of many cases, and not the least an interesting thing to suggest is that the car depression of weight on the front axle has a great deal to do with the trouble. Certainly, the position of the axle side pivot relative to the wheel has something to do with it, and one is inclined to think that the weight also is a factor.

There is another curious point to be noted. Cars with vertical spines appear to be more troublesome than cars with an inclined spine, despite the fact that wheel flap is not so bad on cars with wheel flap very badly indeed.

Another interesting point is that the tyre pressure has a considerable effect, at all events, in determining the amount of wheel flap. For example, in a car which suffered at 20 m.p.h. from wheel flap at 35 m.p.h. with 20 lb. tyre pressure, it drove quite comfortably up to 48 m.p.h. with 20 lb. pressure in the tyre, but the wheel flap recommenced between 48 and 50 m.p.h. Tyre pressure tyre pressure is a factor.

It does not seem as though inclined tyre had much effect on that type of flap, which occurs when both wheels are on the ground, but it certainly seems as though it should have an effect on the other type of wheel flap wherein the wheels leave the road alternately. This at all events, has been noted in racing where a car with substantial wheel flap is made to race, it holds it off quite well when the wheels are balanced. The effect, however, is not quite that of wheel flap, but of late years much machinery

has been added to the front wheels. This is a point also dealt with by Mr. Healey. Not only are the tyres now made with a tread which has been added, and that has increased when the wheel flap has been added at the same time, but the increase and almost simultaneously with low pressure tyres, which admittedly tend to wobble when the flap is complained the trouble.

On the face of it a brake drum should be an easy thing to balance. Its material should be sufficiently homogeneous and it should be sufficiently even to make the drum itself practically a balance. But it is not always certain that the drum on account of its material, which the most wheel revolves, and it is unbalanced from one side, the wheels were set up, due to this cause, the wheels might have the road alternately and could produce the second form of wheel flap. The Author.

Triumph Successes.

TROPHIES AT SINGAPORE TRIALS.

The interest in motor and motor-cycling is contagious, and fortunately the sporting side of the subject is being fostered and developed in all kinds of ways. The recently formed Club in Singapore has just held its second reliable trial and the results of the trials of the 494 B.P. Triumph motor cycles. Not only did they score second and third individual prizes but also the team prize. On this occasion no fewer than six out of the seven cups competed for were won by Triumph.

A motorist of the U.S.A. National Automobile Chamber of Commerce (Mr. H. H. Hoot) one time was largely a side-line with many American features, any because. Now, however, in cost of the production of the car, the industry is 12 per cent more in shipped abroad, and the expectation is that the percentage will reply increase.

KIRKWOOD & Co.

KITALE.
LAND AGENTS, MANAGING AGENTS, VALUERS, COMMISSION AND INSURANCE AGENTS, TRANSPORT AND PLOUGHING CONTRACTORS.
We invite inquiries for

LAND IN the TRANS NZIOA (DASH GIBSH) and TURBO VALLEY.

Just Received

"MELVILLE" and "REX"
SEA ISLAND COYNE
SHIRTS, PEJAMA COYNE
IN all shades to suit all tastes.
ORDER BY TELE AND MAIL ORDER TO MATCH IN ALL VARIETIES

ALIBHAI & Co.
GENTS OUTFITTERS
Box 201. BOMBA, MALDEN. Phone 212.

Special Race Attraction.

A large consignment of the latest and most popular Dance Records just to hand also many fine classical, etc.

Come in and Spot a Few Winners!

We are presenting a delightful free gift to every client purchasing goods to the value of Shs. 20/- and upwards.

The B.E.A. Music Stores Co.
LIMITED.
Box No. 144, NAIROBI. Tel. 339.

F A Head
Pianoforte Tuner and Repairer.
Five years with Messrs. Chappell & Co., London.
Seven years experience in Kenya Colony.
Send all orders to P.O. Box 676.

NEW for

Buick and Oldsmobile Cars

We have just received cable advice from New York to adopt the following Prices effective from 20th July

	OLD PRICES:	NEW PRICES:
Buick Standard [Canadian Model]	£445	£398
" " " " "	£418	£369
" " " 2 Seater	£438	£430
" " " 2 Door Sedan	£450	£435
Oldsmobile Coach	£368	£350
" " Touring	£312	£298



Giffill & Company, Ltd.
DISTRIBUTORS

AMERICAN STANDARD EDITION.

WANTED A good General...
WANTED Immediately...
WANTED Young man seeking...
ROOM only in family home...
FOR SALE

SITUATIONS VACANT.

WANTED A good General...
WANTED Immediately...
WANTED Young man seeking...
ROOM only in family home...
FOR SALE

Historic Homes Co "West"

Another historic English home...
21000 Chester House, Bishops...
The house will be re-...
Lester in the year, Warwick...
The house of the...
Fourteen Husbands Shot.

HAULAGE

HAULAGE AND GENERAL CONTRACTING CO.
P. O. Box 336. NAIROBI
NOTE NEW ADDRESS:
Herdington Street,
(Late Butcher Garage),
Opp Stanley Hotel,
P. O. Box 475. Phone 143
NAIROBI

OUR SPECIALITY IS SAW EQUATOR TIMBER.



TO SETTLERS. There are always REPAIRS waiting to be done to buildings. SPECIAL OFFER. Ton and 1/2 ton lots of short length PORTLAND CEMENT...
TO BUILDERS. SELF SETTING EXPANDED METAL FOR Concrete and Plastering from 81 Cents per sq. ft. Nairobi.

HEAD OFFICE Sailer Street, NAIROBI. (Box 291) Phone 113.
M. J. MAZURI

FOR SALE.

ALAND LANG & Co.
Shorthand, Lighted...
ALAND LANG & Co.
Shorthand, Lighted...
ALAND LANG & Co.
Shorthand, Lighted...

TO LET.

TILL end of October. Furnished...
TO LET Some House in G...
2 SHOPS in Leader Building...
LODGE and spacious office...
FOR SALE

FOURTEEN HUSBANDS SHOT.

The revolver appears to be growing...
Fourteen Husbands Shot.



SAM RIFKIN.

BLACKSMITH, FARRIER AND WAGON MAKER.
All classes of Wagons, Truies, South Carts, Hand Carts, Motor or Buggy, Carts made to order at shortest notice.
WORKMANSHIP & MATERIAL GUARANTEED.
Correspondence invited.
Quotation Free. Prices reasonable.

JOHN RIFKIN

Blacksmith, Farrier and Wagon Maker.
P. O. Box 525. NAIROBI



BRITISH INDIA STEAM NAVIGATION COMPANY LTD

LONDON AND EAST AFRICA LINE. LONDON TO BRITAIN via Mombasa, Port Said, Port Sudan and Aden. Outwards and Inwards.
S.S. MANEVA 24 August 16th August.
S.S. MOHANA 22nd September 22nd October.
S.S. MULHERA 20th November 20th December.
S.S. MADHVA 27th October 27th November.
S.S. MATILDA 25th November 25th December.
S.S. MODANA 22nd December 22nd January.
S.S. MULHERA 22nd January 19th February.
Home-ward steamers call at Plymouth to disembark passengers.
N.B.—All Steamers will call at Mombasa in the outward and homeward voyages.
The above dates are liable to alteration without notice.
ALL DATES SUBJECT TO ALTERATION. UN-COUNTRY CARGOES NOT ACCEPTED UNLESS ENDORSED BY A LOCAL BARGE.
Terms, rates of freight and passages may be arranged with SMITH, MAOKENZIE & Co., Agents—Kilindini, Mombasa, Zanzibar, Dar-es-Salaam, Tanga, Lindi, Nairobi, Kampala & Lamu.
Telephone Address: 8, RAFFLES, KILINDINI.

LOST.

HALF-BRED Great Dane...
MISCELLANEOUS.

LOST.

HALF-BRED Great Dane...
MISCELLANEOUS.

AFRICAN GUARANTEE & INDEMNITY CO. Ltd.

M. D. KAMPEF, Chief Agent.
Trophy Office: GUYT CLERKERS, NAIROBI.

KENYA JAZZ BAND.

385 Gung Street. OPEN FOR ENGAGEMENTS.
SUN LAKABIR, P. O. Box 127. Nairobi.

NOTICE.

REVEREND...
REVEREND...
REVEREND...

NOTICE.

REVEREND...
REVEREND...
REVEREND...

LIFE POLICIES

You can show you the most favourable endowment policy offered in this country.
BIG TENNIS—non-forfeitable policy.
NATIONAL MUTUAL LIFE ASSOCIATION OF AUSTRALASIA LTD.
Apply KETTLES ROY LTD Nairobi.
P. O. Box 100

MAKUYU HUNT CLUB

Herring Challenge Cup Inter-Club Tennis Tournament.
OPEN TO ALL TENNIS CLUBS.
AFFILIATED TO K.L.A.
TO BE PLAYED FOR ON 28th and 29th AUGUST.
CONDITIONS.
1. Teams to consist of four pairs of Mixed Doubles.
2. Entrance fee 30/- per team.
3. Entries close 1st August 1926.
For further particulars apply to: Hon. Secretary, Makuyu Hunt Club, P. O. Makuyu

NOTICE.

REVEREND...
REVEREND...
REVEREND...

NOTICE.

REVEREND...
REVEREND...
REVEREND...

PROSPECTIVE CLERKS.

Desirous of training in General Office Work, Typing, and of Securing Brides. Apply to: CARLOS BELO, Govt. Road, Leader Buildings.

PROSPECTIVE CLERKS.

Desirous of training in General Office Work, Typing, and of Securing Brides. Apply to: CARLOS BELO, Govt. Road, Leader Buildings.

TEA

"To or is human" ... But we should profit by our errors.
A great many people do! They are now using Brooke Bond Tea exclusively.

TEA

"To or is human" ... But we should profit by our errors.
A great many people do! They are now using Brooke Bond Tea exclusively.

A CONCERT

Followed by a Sketch "Personally or by Letter"
IAN HAY at the Lyric Hall
TO-NIGHT
In Aid of Hon. Lady Griggs Child Welfare Scheme
Vocal Solos, Duets, Quartettes, Violin, Harp, Piano Solo.

TEA

"To or is human" ... But we should profit by our errors.
A great many people do! They are now using Brooke Bond Tea exclusively.

TYPEWRITER REPAIRS

BY HOME EXPERT OF OVER 20 YEARS' EXPERIENCE.
UNDERWOODS AND REMINGTONS OUR SPECIALITY. ESTIMATES AND ADVICE FREE. ALL WORK GUARANTEED.



THE MACHINE YOU WILL EVENTUALLY BUY

W. T. TAWS & Co. Ltd., NAIROBI.
Telephone 61.

TABLE NAPERY, BEDS AND BEDDING.

Table with columns for item names and prices. Includes items like White Damask Cloth, Pure Irish Linen, Damask Table Napkins, Large Trimmed Tray Cloths, White Embroidered Cloths, Coloured Border Cloths, Coloured Border Breakfast Cloths, Large Range of Afternoon Tea Cloths, Dugless Sets, Wood Bedsteads, Tanganyika Mahogany and Fitted Beds, etc.

HUTCHINGS, BIEMER & Co., Ltd., Nairobi.

Box 408. 25% DISCOUNT FOR CASH. Monthly Accounts with Approved Customers. Phone 408.

CHILD'S WELFARE FETE

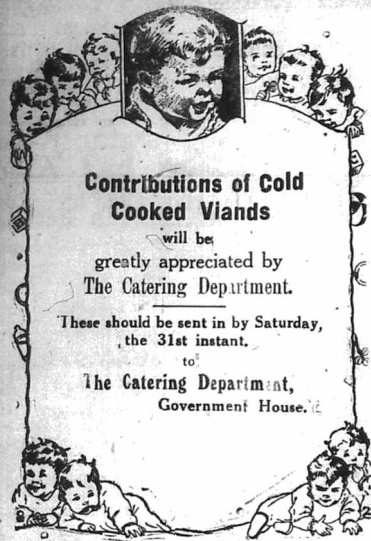

Contributions of Cold Cooked Viands

will be greatly appreciated by The Catering Department.

These should be sent by Saturday, the 31st instant.

to The Catering Department, Government House.

REVIEW OF MAIZE INDUSTRY IN KENYA.

Encouraging Report by the Director of Agriculture.

THE GRADING SYSTEM.

Its Value Reflected in Year's Returns.

Following His Excellency's special speech at the Fourth Maize Conference on Wednesday, the Director of Agriculture (Mr. Hon. Alex. Holm, C.B.E.) presented his annual report as follows:—

Effort has been given to all the recommendations of the last Conference in regard to alterations to Grading Rules, and the various Grades. The Revised Rules were printed and published in booklet form.

The proposals then made were accepted by Corn Trade Associations overseas. Fifty sets of Standard Samples were made up and distributed to the Kenya Farmers Association, Native Farmers Maize Growers Ltd., E. M. Trade Commissioner, Trade Commission for South Africa, East African Trade and Information Bureau, London, and Local Shipping Agents; also to Corn Trade Associations in Great Britain and to various firms engaged in the Maize trade in England and in Kenya. Sets were also issued for display at Railway Stations and Administrative Offices in the more important Maize producing centres.

The preparation of these Standard Samples demands care and judgment, and it is satisfactory to note that they have proved acceptable both to Shippers and to Trade.

Two well attended Meetings of the Maize Grading Committee have been held, when the following subjects were dealt with:—

- (1) Report of Maize in Bulk with bags returnable to the Port.
- (2) Report of Maize Metal-removalists from the Liverpool Corn Trade Association.
- (3) Report of Maize in Port on the Home's Coast.
- (4) Maize Conditioning Plant—Change.
- (5) Bookbinding.
- (6) Island weighing.
- (7) Railway freight rates on—

- (8) Maize and Maize Meal for local consumption.
 - (9) Breakish lines.
 - (10) Arrangements for Fourth Maize Conference.
- Reference will be made to the recommendations of the Committee when these subjects come up for discussion at the Conference, also under appropriate heads in this report.

In Appendix A to this report for the year are given the quantities of Maize, inspected and graded each month, from July 1923 to June 1924 inclusive. Summarized it indicates that out of a total of 22,110 bags offered for grading 9,345 or 42 per cent. were rejected for grade, as compared with 54 per cent. during the previous year. Of that figure, 22,500 bags or 55 per cent. were "wet"; 7,154 or 158 per cent. were "Mist"; 14,507 or 839 per cent. were "weedy"; and 5,791 or 133 per cent. were rejected for other reasons. 375,744 bags were accepted for grade and shelled into the following grades:

No. 1 1,248 or 0.33 per cent. No. 1 (A) 20,141 or 52.75 per cent. No. 2 73,745 or 19.66 per cent. No. 2 (A) 11,047 or 2.90 per cent. No. 3 22,110 or 55.32 per cent. No. 3 (A) 22,110 or 55.32 per cent. No. 3 (B) 22,110 or 55.32 per cent. No. 3 (C) 22,110 or 55.32 per cent. No. 3 (D) 22,110 or 55.32 per cent. No. 3 (E) 22,110 or 55.32 per cent. No. 3 (F) 22,110 or 55.32 per cent. No. 3 (G) 22,110 or 55.32 per cent. No. 3 (H) 22,110 or 55.32 per cent. No. 3 (I) 22,110 or 55.32 per cent. No. 3 (J) 22,110 or 55.32 per cent. No. 3 (K) 22,110 or 55.32 per cent. No. 3 (L) 22,110 or 55.32 per cent. No. 3 (M) 22,110 or 55.32 per cent. No. 3 (N) 22,110 or 55.32 per cent. No. 3 (O) 22,110 or 55.32 per cent. No. 3 (P) 22,110 or 55.32 per cent. No. 3 (Q) 22,110 or 55.32 per cent. No. 3 (R) 22,110 or 55.32 per cent. No. 3 (S) 22,110 or 55.32 per cent. No. 3 (T) 22,110 or 55.32 per cent. No. 3 (U) 22,110 or 55.32 per cent. No. 3 (V) 22,110 or 55.32 per cent. No. 3 (W) 22,110 or 55.32 per cent. No. 3 (X) 22,110 or 55.32 per cent. No. 3 (Y) 22,110 or 55.32 per cent. No. 3 (Z) 22,110 or 55.32 per cent.

It will be noted that the quantity of maize offered for grading has fallen considerably as compared with the previous year, the figure being 713,479 bags for 1923-24 and 221,110 for 1924-25. But a larger quantity of ungraded maize was shelled to the Indian Coast in 1923-24 than in the previous year. Figures for 1923-24 were:—

100,000	40,000
100,000	40,000

The above is associated by its size, favourably assessed, and it is to be noted that the maize grown in Kenya is of a high standard of quality. Much European grown maize, which is of a high standard, has been available for export, and this has been the case with the maize, especially supplied for local consumption.

MOISTURE CONTENT.

The following table shows the number of bags rejected as wet, with the average moisture content, and the place of origin:

Place of Origin	Year 1923-1924	Year 1924-1925
Kenya	1,907	7,474
Victoria	5,869	14,435
Malabar	3	—
Travancore	100	11,857
Tamil	110	13,092
London	207	14,525
Other	23,800	2,585

REBAGGING AND REWEAVING.

8,617 bags were re-bagged, and 3,667 bags were re-woven by the Uganda Railway. In addition to this, following rejection by the Grading, 270 bags were re-bagged and 1,500 re-woven, 1,491 re-bagged and 1,528 re-woven in part by the owner.

SHORTAGE OF WHEAT.

Since the operation of the new rule dealing with the weighing of ten per cent. of consignments, 121 truck loads containing 22,560 bags were rejected as under weight.

REGRADING.

2,943 bags were re-graded, of which it was necessary to alter the grade of 352.

GRAINERS' ACCOUNT.

Appendix II furnishes a statement of the Grading Account for the period under review. It will be recalled that in previous years the results could only be effected after subtraction.

(Continued on page 5.)

Essjay Ltd.

R. JACOB, MANAGING DIRECTOR.
THEATRE ROYAL BUILDINGS,
P. O. BOX 681 NAIROBI, PHONE 177.
ESTATE COMMERCIAL & FINANCIAL AGENTS

OPENING OF OUR LONDON OFFICE.
We have pleasure in announcing the opening of our own LONDON OFFICE at FINCHLEY COURT, FINCHLEY PARKWAY E.O.C., in charge of Mr. H. V. MACKENZIE who has had 14 years East African experience.

- ### ACTIVITIES.
1. Representing East African business houses in London.
 2. The purchase of special lines for all classes of trade.
 3. Attending to the wants of East African visiting Home.
 4. The purchase of individual requirements.
 5. Engaging of staff in England for local business.
 6. Securing accommodation for East African visiting Home.
 7. Sale of East African Estates.
 8. Financial proposals generally.
- With offices on both sides of the water in our experienced hands, we have all the facilities for meeting all wants efficiently.

MADAME LEON.

AFRICA HOUSE
Lovely flowered Simon Frank lined lap skirt only Shs. 120/60.
Each given a model.
1/A (ROBL)

THERE ARE BISCUITS AND BISCUITS BUT THERE IS ONLY ONE QUALITY MADE BY

W. and R. Jacob & Co. Ltd.,

of Dublin,
and that is the best

THEREFORE, INSIST ON GETTING

Jacob's Biscuits

AND TINS SATISFACTION.
Sold in Flat and half pound packets.
Local Representative: J. H. CLARK, Africa House, Government Road.

HUDSON ESSEX



HUDSON COACH, £425



HUDSON TOURING, £425

HUDSON ALL METAL BOX BODY, £390

WIRE WHEELS £10 EXTRA.

The World's Greatest Buy

All Hudson and Essex cars are complete with five tyres.



ESSEX COACH, £300



ESSEX TOURING, £270

ESSEX ALL METAL BOX BODY £270

WIRE WHEELS £10 EXTRA.

P. O. Box 203. Phone 108.

Carr, Lawson & Co., Ltd.

SIXTH AVENUE, NAIROBI.

Tele: "CARLAW" NAIROBI

Union - Castle Line

Homebased in London, with West African Ports and Steamships. **PROPHETIC'S MAILING** **PROPHETIC'S MAILING**

Homebased in London, with West African Ports and Steamships. **PROPHETIC'S MAILING** **PROPHETIC'S MAILING**

Homebased in London, with West African Ports and Steamships. **PROPHETIC'S MAILING** **PROPHETIC'S MAILING**

HOLLAND AFRIKA LIJN

Homebased in London, with West African Ports and Steamships. **PROPHETIC'S MAILING** **PROPHETIC'S MAILING**

Homebased in London, with West African Ports and Steamships. **PROPHETIC'S MAILING** **PROPHETIC'S MAILING**

Ship	Destination	Departure
Homebased in London	West African Ports	Steamships
PROPHETIC'S MAILING	PROPHETIC'S MAILING	PROPHETIC'S MAILING

THE NETHERLANDS OVERSEAS TRADING CO. LTD.

Homebased in London, with West African Ports and Steamships. **PROPHETIC'S MAILING** **PROPHETIC'S MAILING**

APPLY FOR

Large Stocks of Best Kiu Sharp Clean Building Sand, and **ATHI RIVER LIMES**, As used by all Government Departments and Indian and European Contractors. Prices very moderate.

Churajji Lal & Co.

Homebased in London, with West African Ports and Steamships. **PROPHETIC'S MAILING** **PROPHETIC'S MAILING**

Colonial General Stores

Homebased in London, with West African Ports and Steamships. **PROPHETIC'S MAILING** **PROPHETIC'S MAILING**

Short Loans Granted

Homebased in London, with West African Ports and Steamships. **PROPHETIC'S MAILING** **PROPHETIC'S MAILING**

Review of Maize Industry in Kenya.

(Continued from page 4.)

A profit was shown, but in the last year on account of the drop in the price of maize after the grading, a loss of £1,300,000 was incurred. Having regard, however, to the fact that the price of maize is still in excess of the amount of £1,200,000, it is not surprising that the Government should have decided to continue the maize industry in Kenya.

MAIZE CONDITIONING.

Appendix III contains a statement of the Maize Conditioning Commission, which was set up by the Government in 1917. The Commission's report is a valuable document, and it is interesting to note that the Commission has recommended that the Government should continue to subsidize the maize industry in Kenya.

SHIPPING IN BULK AND USE OF SHROUNDED BAGS.

The carrier was damaged by the loading of the building, as an estimated cost of £100,000 was incurred. The Commission has recommended that the Government should continue to subsidize the maize industry in Kenya.

RISE EAST AFRICAN STANDARD.

The Commission has recommended that the Government should continue to subsidize the maize industry in Kenya.

SHIPPING TO BENDIR COAST.

The Commission has recommended that the Government should continue to subsidize the maize industry in Kenya.

SHIPPING TO BENDIR COAST.

The Commission has recommended that the Government should continue to subsidize the maize industry in Kenya.

UPLANDS

Homebased in London, with West African Ports and Steamships. **PROPHETIC'S MAILING** **PROPHETIC'S MAILING**

E. DOBBIE

Homebased in London, with West African Ports and Steamships. **PROPHETIC'S MAILING** **PROPHETIC'S MAILING**

Just Arrived

Homebased in London, with West African Ports and Steamships. **PROPHETIC'S MAILING** **PROPHETIC'S MAILING**

Sikh Ramgarhia Conference.

The Sixth Sikh Ramgarhia Anniversary will take place on 31st July, 1st and 2nd August. All employees are kindly requested to allow their Sikh Ramgarhia workman leave on these days.

Charles Ware

Homebased in London, with West African Ports and Steamships. **PROPHETIC'S MAILING** **PROPHETIC'S MAILING**

Gun Repairs

We hereby beg to announce that our European Gunsmith has just arrived from London with the most up to date Machinery and Implements (now being in most use) which will enable us to execute any kind of new telescopic sights.

OVERSEAS MAILS.

STEAMER	FROM	Day at Mombasa	Mails arrive in Mombasa
Kilimo	Europe	July 29	July 30
A. R. Gama	Madagascar	July 29	July 30
Gluonster Castle	Europe	July 29	July 30
Karaga	Europe	July 29	July 30
E. Grandville	Europe	July 29	July 30
Talfer	Europe	July 29	July 30

FOR SALE

Attractive FREEHOLD—200 acre farm at LIMBOU, suitable for TEA or FRUIT, with the implements, and a 5 roomed Dwelling House of W & I. Office (outside), Native Quarters, all recently built. 1 acre fruit trees.

INSIST ON HAVING VOONIA GARDEN TEA

Homebased in London, with West African Ports and Steamships. **PROPHETIC'S MAILING** **PROPHETIC'S MAILING**

UPLANDS BACON

Homebased in London, with West African Ports and Steamships. **PROPHETIC'S MAILING** **PROPHETIC'S MAILING**



OVERLAND SIX

Speed, Acceleration, Power and Comfort.

Touring with 4 wheel brakes £235
Safari Car £275

FOUR CYLINDER

Touring £300
Safari Car, Batt. Ignition £175

Moulton & Morrison Ltd.,
NAIROBI.
Telegrams: "Overland."

"AS FINE AS MONEY CAN BUILD"

The New CHRYSLER Imperial

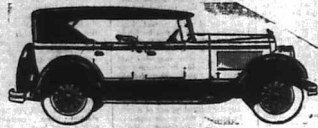

£770

30-32 H. P.

CALL AND INSPECT THIS WONDERFUL NEW CAR

Distributors
YORK GARAGES LTD., NAIROBI

A UTILITY FARM TRUCK

AT A PRICE THAT IS WITHIN THE REACH OF ALL.

PRICE—
1926 Standard Model
£125
DELIVERED NAIROBI—NAKURU

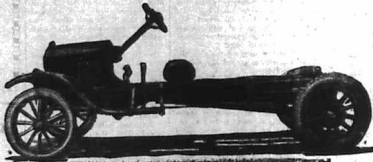

The Ford One Ton Truck Chassis

The Service Company Limited



Sales and Service

CANADA HOUSE, SIXTH AVENUE, NAIROBI AND CLUB STREET, NAKURU.

SHELL MOTOR OIL

FOR ALL MAKES OF CARS AND CYCLES.

OBTAINABLE IN 4 GRADES
ONE GALLON TINS
FOUR GALLON TINS
32 and 45 Gal. Drums.

ASK FOR SHELL

THE BRITISH IMPERIAL OIL CO., (S.A.) LTD.
Agents: Smith, Mackenzie & Co.

EMILE JARDIN & Co.

CLEAN'S BUILDINGS

Phone 64. NAIROBI. Box 26.
FULL RANGE OF
WINES & SPIRITS
NOW IN STOCK

WE SELL
by BOTTLE & by CASE.
Price list sent on application.

ASK YOUR GROCER FOR
RECKITT'S
CROWN BLUE
IT IS THE BEST OBTAINABLE

SOLE AGENTS—
R. O. HAMILTON, LTD.,
NAIROBI. Phone 322

B.S.A.



Britain's Biggest Seller

JUST COUNT THEM ON THE ROAD.

HEADACHES

Many Headaches are due to EYE STRAIN. Many are caused by the GLARE of the SUN. If You Experience Any Eye Trouble Consult
A. H. WARDLE & Co., Ltd.
OPHTHALMIC OPTICIANS
(V. M. Brown, F.S.M.C., F.I.O. (Lom.) Manager)
Phone 66. NAIROBI. Box 102.

MUTHAIGA

Whether or not you contemplate building at once, a residential plot at present day prices, constitutes a sound investment.

A few very desirable Plots

still available, all with water and electric light mains.

H. F. Ward & Co.

Phone 120. NAIROBI HOUSE. Box 114.

Time stands still for
"Kodak"
HAPPY times, like the minutes of the hour, fade all too soon. There is no need to let your happiness fade completely. There is a way of saving it. That way is the "Kodak" way. Do yourself a good turn. Call round to-day and choose a "Kodak." We will show you how to make good pictures from the start.

A. H. WARDLE & Co., Ltd.
PHOTOGRAPHIC CHEMISTS
Phone 66. NAIROBI. Box 102.

The Weather Report

Weather Report for the week ending 24th July 1926, at the Meteorological Station in the Colony and Protectorate (figures in parentheses refer to the Department of Agriculture).

Station	RAINFALL.
Aden	1.0
Adis Ababa	0.0
Algeria	0.0
Bombay	0.0
Calcutta	0.0
Canton	0.0
Cebu	0.0
Hankow	0.0
Hongkong	0.0
Kobe	0.0
London	0.0
Lyons	0.0
Manila	0.0
Peking	0.0
Rangoon	0.0
Shanghai	0.0
Singapore	0.0
Tientsin	0.0
Yokohama	0.0

TEMPERATURE

Station	TEMPERATURE.
Aden	82.0
Adis Ababa	78.0
Algeria	75.0
Bombay	85.0
Calcutta	88.0
Canton	80.0
Cebu	82.0
Hankow	78.0
Hongkong	80.0
Kobe	78.0
London	68.0
Lyons	65.0
Manila	82.0
Peking	75.0
Rangoon	85.0
Shanghai	80.0
Singapore	82.0
Tientsin	78.0
Yokohama	78.0

STANDARD

Advertisement of the Standard Clock.

Under the Standard Clock

Publication Notice regarding the Standard Clock.

Notice regarding the Standard Clock.

Headlines from the newspaper, including mentions of the Standard Clock and other news items.

Headlines from the newspaper, including mentions of the Standard Clock and other news items.

Headlines from the newspaper, including mentions of the Standard Clock and other news items.

Key Appointments

Key Appointments section listing various official positions and appointments.

The Weather Report

Weather Report for the week ending 24th July 1926, at the Meteorological Station in the Colony and Protectorate.

Table with weather data for various stations, including rainfall and temperature.

TEMPERATURE

Table with temperature data for various stations.

STANDARD

Advertisement of the Standard Clock.

Under the Standard Clock

Publication Notice regarding the Standard Clock.

Notice regarding the Standard Clock.

THE CONCERT.

...and Mr. H. H. Mason... and by Leo... through... and many... and many... and many...

STRAIGHT TALKS ON LABOUR.

...which opens a view... of Nairobi... which was already... and many... and many... and many...

UNHEALTHY & UNDESIRABLE CHANGES HERE.

...The following series of articles... subject of the... and many... and many... and many...

NAIROBI'S WATER SUPPLY.

...In the course of his annual... report Mr. Madson... and many... and many... and many...

AN URGENT PROBLEM.

...The water supply of Nairobi... is most unsatisfactory... and many... and many... and many...

DRAINAGE AND SEWERAGE.

...Although some improvement... has been made... and many... and many... and many...

CONSEQUENCE.

...The public works department... is now engaged... and many... and many... and many...

LYRIC HALL. Under the Distinguished Patronage of H. E. Sir Edward Grey and Hon. Lady Grey. AT 9 P.M. TO-NIGHT Concert and Play. In aid of Child Welfare Scheme. A UNIQUE RACE WEEK ATTRACTION. PIANO CONCERT with the K.A.R. Band HARRY QUARETTE, etc. A MOST VARIED PROGRAMME. IAN HAY'S "Personality or by Letter" Tickets 5/- at the R.F.A. Music Store.

Quality Shoes for Race Week

Fawn Glace 35-00. Bois de Rose from 35-00. Cinnamon Glace 40-00. From 31-50. RADIES FOOTWEAR LTD., NAIROBI.

ENGLISH KENNEL CLUB.

...The English Kennel Club... is now engaged... and many... and many... and many...

THE SPLITTING STAR OF SCANDINAVIA.

...The Splitting Star of Scandinavia... is now engaged... and many... and many... and many...

THE SPANISH DANCER.

...The Spanish Dancer... is now engaged... and many... and many... and many...

THE FAMOUS HOUSE EXTENDS ITS SERVICE.

...The Famous House extends its service... and many... and many... and many...

CONDOR HATS.

...Condor Hats... are now available... and many... and many... and many...

CHILPRUTE FOOTING.

...Chilprute Footing... is now available... and many... and many... and many...

LADIES HOSIERY.

...Ladies Hosiery... is now available... and many... and many... and many...

THE SPLITTING STAR OF SCANDINAVIA.

...The Splitting Star of Scandinavia... is now engaged... and many... and many... and many...

THE SPANISH DANCER.

...The Spanish Dancer... is now engaged... and many... and many... and many...

THE FAMOUS HOUSE EXTENDS ITS SERVICE.

...The Famous House extends its service... and many... and many... and many...

CONDOR HATS.

...Condor Hats... are now available... and many... and many... and many...

CHILPRUTE FOOTING.

...Chilprute Footing... is now available... and many... and many... and many...

LADIES HOSIERY.

...Ladies Hosiery... is now available... and many... and many... and many...

THE SPLITTING STAR OF SCANDINAVIA.

...The Splitting Star of Scandinavia... is now engaged... and many... and many... and many...

THE SPANISH DANCER.

...The Spanish Dancer... is now engaged... and many... and many... and many...

THE FAMOUS HOUSE EXTENDS ITS SERVICE.

...The Famous House extends its service... and many... and many... and many...

CONDOR HATS.

...Condor Hats... are now available... and many... and many... and many...

CHILPRUTE FOOTING.

...Chilprute Footing... is now available... and many... and many... and many...

LADIES HOSIERY.

...Ladies Hosiery... is now available... and many... and many... and many...

THE SPLITTING STAR OF SCANDINAVIA.

...The Splitting Star of Scandinavia... is now engaged... and many... and many... and many...

THE SPANISH DANCER.

...The Spanish Dancer... is now engaged... and many... and many... and many...

THE FAMOUS HOUSE EXTENDS ITS SERVICE.

...The Famous House extends its service... and many... and many... and many...

CONDOR HATS.

...Condor Hats... are now available... and many... and many... and many...

CHILPRUTE FOOTING.

...Chilprute Footing... is now available... and many... and many... and many...

LADIES HOSIERY.

...Ladies Hosiery... is now available... and many... and many... and many...

THE SPLITTING STAR OF SCANDINAVIA.

...The Splitting Star of Scandinavia... is now engaged... and many... and many... and many...

THE SPANISH DANCER.

...The Spanish Dancer... is now engaged... and many... and many... and many...

THE FAMOUS HOUSE EXTENDS ITS SERVICE.

...The Famous House extends its service... and many... and many... and many...

CONDOR HATS.

...Condor Hats... are now available... and many... and many... and many...

CHILPRUTE FOOTING.

...Chilprute Footing... is now available... and many... and many... and many...

LADIES HOSIERY.

...Ladies Hosiery... is now available... and many... and many... and many...

THE SPLITTING STAR OF SCANDINAVIA.

...The Splitting Star of Scandinavia... is now engaged... and many... and many... and many...

THE SPANISH DANCER.

...The Spanish Dancer... is now engaged... and many... and many... and many...

THE FAMOUS HOUSE EXTENDS ITS SERVICE.

...The Famous House extends its service... and many... and many... and many...

CONDOR HATS.

...Condor Hats... are now available... and many... and many... and many...

CHILPRUTE FOOTING.

...Chilprute Footing... is now available... and many... and many... and many...

LADIES HOSIERY.

...Ladies Hosiery... is now available... and many... and many... and many...

THE SPLITTING STAR OF SCANDINAVIA.

...The Splitting Star of Scandinavia... is now engaged... and many... and many... and many...

THE SPANISH DANCER.

...The Spanish Dancer... is now engaged... and many... and many... and many...

"WALFAN" SOAP.
KILINDINI FROM LOCALLY GROWN
WOOD, AND ARTICLES IMPORTED FROM
ENGLAND.

Sole Distributors

Smith, Mackenzie & Co.

Branches & Co.: Nairobi, Kampala, Bukoba, Mwanza, Moshi.
Corporation Ltd.: Jinja, Bukoba, Mwanza.
Medina & Co.: Mombasa.
Merrett & Co.: Moshi.
Merrett & Co.: Turko, Eldoret, Kitale, Hoey's Bridge.
Merrett & Co.: Kisumu.
General Agency: Mbale, Mwanji, Nakuru, Nakuru.
Merrett & Co.: Masaka.

AT THE REQUEST

OF THE
NAIROBI CHAMBER OF COMMERCE
Major E. S. Grogan, D.S.O.,
WILL ADDRESS A
PUBLIC MEETING
ON THE
Financial Position of Kenya

AT THE
Theatre Royal, Nairobi.
ON
WEDNESDAY, AUGUST 4th, at 9 pm.
Every Taxpayer is Invited.

OAKLEIGH PRIVATE HOTEL.

Comfortable and up-to-date in every way
Up country visitors especially catered for.
Under the personal supervision of
MRS. H. JARRETT,
NAIROBI. P. O. Box 128.

**MUTUAL RELATION OF WHITE
AND BLACK RACES.**

**Striking Sermon by a Tanganyika
Chaplain.**

NEW TESTAMENT TEACHING.

Its Application to Modern African Conditions.

The Epistle extracts called forth by the Rev. D. H. Reynolds M.A., the Chaplain of Dar-es-Salaam and Mwanza, Mr. Reynolds has had a long experience of coloured races in China, India, and Africa and his subject was "The mutual relation of the white and black races." He mentioned four general principles in support of his subject, the first being that the New Testament never asserted the equality of mankind. Mankind is common destiny, but whether the future might hold it otherwise the white race is at present race, and its general relation to other races was that of a father and not that of a peer. The New Testament asserted nothing more than the brotherhood of mankind.

EQUALITY AMONGST RACES.

Methodism did not imply equality in all the varied relationships of life. An older brother might be and sometimes was a father of a younger brother. St. Paul in 1 Timothy 6:2 says: "If thou have Christian believers in thy master, must not take them with them because they are brethren. They must be all the better servants because thou who art their lord." The second principle is that race should be punished, but that such punishment should be in a de-

GRADIENT TO AUTHORITY.

In Dr. Moffatt's translation of the New Testament, it is written in the first four verses of Romans 13:

"Every subject must obey the Government's authority, for the authority exists apart from God; the existing authorities have been constituted by God."

"Whosoever therefore who resist authority is opposing the Divine order, and the opposition will

bring judgment on themselves. I am not saying that you are to obey the Government, though they are to be obeyed. If you wish to avoid punishment, do not resist the Government. If you do resist, you will be punished for it." Magistrate is God's servant for your benefit. But if you do wrong, you may well be alarmed, a magistrate does not wield the power of the sword for nothing. He is God's servant for the infliction of Divine vengeance upon evil doers."

DISTINCTION IN CLASSES.

Dating with the punishment of black and white men, Mr. Reynolds said that St. Paul clearly approved of the general principle of making a distinction in the punishment given to different classes of men when he himself was arrested at Jerusalem.

The Roman authorities were pleased to stop him being ignorant of the fact that he was a Roman citizen and he turned to the Centurion and said: "I am a Roman citizen." He said that to escape a Roman citizen? He did not say that it was a thing to be ashamed of, but he was making a distinction in the kind of punishment to be given to different classes of men. He said that what might be a very severe punishment for a white man might be quite trifling for a black man, but the distinction was in the knowledge of the conditions in England, the terrible thing was that a white man was a Roman citizen while a black man was a native of an inferior race.

A TERROR TO WHOSO POWER.

Contrary to the teaching of St. Paul, Magistrate in this part of the world was very often not a "terror" to the native wrong-doer because the punishment which the magistrate was quite inadequate. There was only one punishment for the black man (apart from execution) and

that was Corporal punishment. Such punishment was administered to British boys and public schools, and criminals and convicts were allowed to see younger boys. Surely then, since everyone knew that the natives had the knowledge of a child, it could not be wrong to give the black man the same punishment as the white man.

THE DEATH PENALTY.

The Rev. Mr. Reynolds declared that the New Testament nowhere declared that the death penalty should be inflicted in cases of murder. The only cases of capital punishment were punishable with death. In the New Testament, the only cases of capital punishment were punishable with death. In the New Testament, the only cases of capital punishment were punishable with death.

In praising the forgiveness of wrongs done to oneself, there was no reference to public punishment, and in the famous words "Render to Caesar also things that are Caesar's," he set the stern system of Government which existed under the Roman Empire.

PUNISHMENT AS A DETERRENT.

In dealing with punishment as a deterrent, Mr. Reynolds said that St. Paul clearly laid it down that the punishment should be of such a nature as to deter men from committing similar offences. Magistrate was a force to be feared, and a terror to the wrong-doer. When people were hanged in England for robbery, it was found that it did not deter others from committing similar offences. Capital punishment for such offences was quite rightly abolished. But with preventive justice it has been proved in Rhodesia and elsewhere, that capital punishment for certain cases of brutal assault has a deterrent nature, and has been effective in stamping out such crimes. It is said therefore that according to St. Paul's teaching, it is a deterrent.

COMPULSORY LABOUR.

The fourth principle mentioned by the Rev. Mr. Reynolds is that the New Testament nowhere teaches that compulsory labour is necessarily wrong.

In point of fact it does not even specifically condemn the slavery which existed throughout the Roman Empire, though it appears to condemn it. It is said that the Apostle Paul was a slave himself, and he said that the institution of slavery was not a public offence. The slavery in one thing and compulsory labour is another. It is said that the Apostle Paul was a slave himself, and he said that the institution of slavery was not a public offence.

BRITISH IMPERIALISM.

"I feel that as a nation we cannot escape the charge of hypocrisy. We have that as a motto in living under the British flag, but it is going on all the time. I mean the slavery of native, Indian, and Chinese." "You have it here in Africa, and you have it in India, and you have it in Hongkong. And yet the people of all homes who make such a feast show a higher native being tempted to do a moderate amount of work, more often a word about the slaves of the native women and children which goes on under the British flag." "One may say that what Jesus Christ would have said on this matter would be to say on the matter which is mentioned that the compulsory labour, ordered by the Roman Government, that He called for the Government to do a job, and a charity."

THE REVENUE QUESTION.

The revenue question, whether it is a job or a charity, is a question of the Government's duty to the people. It is said that the Apostle Paul was a slave himself, and he said that the institution of slavery was not a public offence. The slavery in one thing and compulsory labour is another. It is said that the Apostle Paul was a slave himself, and he said that the institution of slavery was not a public offence.

Express Transport Co.
Carriage Contractors to Uganda Railway
Government Road, Nairobi.
P. O. Box 433. Phones: 333 and 65.
Transport Shipping and Forwarding Contractors.

Furniture and General Goods removed, packed and despatched to any part of the world. Or stored. **SPECIAL MOTOR CARRIAGE FACILITIES** for transport of all classes of Produce or Heavy Material to and from long distances, quotations on application.

European School, Nairobi.
Tenders are invited for the supply of the following for the next term September 15th to December 15th inclusive.
Bread 50 loaves daily.
Milk 15 gallons daily.
Meat 50 lbs. daily.
Butter 50 lbs. weekly.
Potatoes 300 lbs. weekly.
Vegetables 250 lbs. weekly.
The above quantities are approximate. The lowest tender is not necessarily accepted. Tenders must reach the Headmaster, P. O. Box 253, Nairobi, not later than Wednesday August 11th, 1926.
P. H. W. WIDSON,
ACTING DIRECTOR OF EDUCATION.

"LONG JOHN"
Special Reserve Scotch Whisky
Wholesale Distributors—
D. Paton & Co., NAIROBI.

Hupmobile Eight

IN track tests and grueling races, the eight-in-line engine Hupmobile has proved its supremacy over all types of engines. It has been recognized for Hupmobile to fully utilize the inherent possibilities of the eight-in-line and to provide a motor car, that not only possesses the performance advantages of the straight eight engine, but also an amazing degree of economy and durability as a moderate price.

For this practical accomplishment Hupmobile is exceedingly well fitted. Cars bearing the Hupmobile name have been well and favorably known throughout the world for the past sixteen years, and in every country have proved their value.

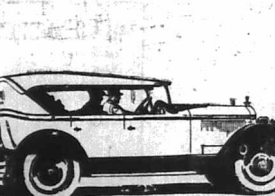

THE
Motor Mart & Exchange, Ltd.
NAIROBI.

THE
Motor Mart & Exchange, Ltd.
NAKURU.

"STANDARD" FEATURE PAGE

(Special to "E. A. Standard")
[By H. H. HARRIS]

THE PSYCHOLOGY OF MURDER.

Self-Assertion Sometimes Leads to Killings.

(By Dr. Harry Roberts)

The crime of murder continues to grow, due, by a series of manifestations, on our attention. It is a crime of prevention, and usually, little less. It is clearly not due to people who have not a good deal of nerve. It is the result of the social desire to have up the first person until they have not a good deal of nerve. It is the result of the social desire to have up the first person until they have not a good deal of nerve.

(Special to "E. A. Standard")
[By H. H. HARRIS]

WHICH SPORT IS CHEAPEST?

Racing Costs One Shilling a Minute.

(By H. H. Harris)

And much talk of 1200 racing 112,000 race horses, and £20,000 racing track, it is interesting to draw attention to the financial aspect of sport as it touches the worker's pocket.

(Special to "E. A. Standard")
[By H. H. HARRIS]

CRICKET ONE PENNY PER HOUR.

Cricket Costs One Shilling a Minute.

(By H. H. Harris)

And much talk of 1200 racing 112,000 race horses, and £20,000 racing track, it is interesting to draw attention to the financial aspect of sport as it touches the worker's pocket.

(Special to "E. A. Standard")
[By H. H. HARRIS]

PLAY AND SPORT CANNOT BE SEPARATED.

Play and Sport Cannot be Separated.

(By H. H. Harris)

And much talk of 1200 racing 112,000 race horses, and £20,000 racing track, it is interesting to draw attention to the financial aspect of sport as it touches the worker's pocket.

South African Railways.

If you want a real change of climate

GO SOUTH

During July August and September

GET BRACED UP

ready for the next Hot Weather.

For Particulars apply—
TRADE COMMISSIONER FOR THE UNION OF SOUTH AFRICA.
P. O. Box 624, Memorial Hall, NAIROBI.

ROBBIALAC

FORD CAR PAINTING/OUTFITS



To meet the needs of the hundreds of thousands of Ford Cars owners a special Robbialac Ford Painting outfit is now available (See Illustration). Obtainable in Special Ford Show, New Empire Cinema from the Service Co., Ltd., Nairobi and Branches Smith, Mackenzie & Co. NAIROBI.

The Remington Typewriter



All Spares and European Mechanics.
THE REMINGTON TYPEWRITER AGENCY.
NAIROBI. P. O. Box 97.

J. H. ENGELBRECHT

General Passenger and Motor Transport Service.
ROYAL MAIL SERVICE.
DELIVERY OF EXPRESS PARCELS BETWEEN NAIROBI AND NYERI.

Motor "E" Type.

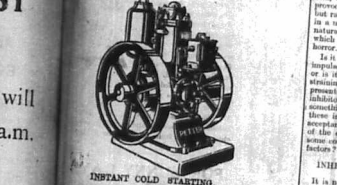

INSTANT COLD STARTING.
MILLIGAN & Co. NAIROBI.

OUR CASE "PAROIS"

Have Arrived at the Coast

12-20	£290
18-32	£395
25-45	£700
Disc Plough for 12-20	£55
" " " " " " " "	£70

Full Information Obtainable From the Sole Importers
K. McIVOR & Co.
Sixth Avenue Nairobi.

Full Information Obtainable From the Sole Importers

AFTER A BOUT OF FEVER OR 'FLU'
Kenya Stout
PUT NEW LIFE INTO YOU.
BUT ONLY AN EXCELLENT TONIC BUT A PURE REFRESHING MALT BEVERAGE.
Brewed and Pasteurised in Kenya.

GUARANTEED THE LARGEST CIRCULATION OF ANY NEWSPAPER IN KENYA, UGANDA, TANGANYIKA AND ZANZIBAR.

The East African Standard

12 PAGES.

MOMBASA TIMES & UGANDA ARGUS.
THE OLDEST ESTABLISHED NEWSPAPER PUBLISHED IN KENYA AND UGANDA.

With which is incorporated THE LEADER.

NAIROBI, SATURDAY, JULY 31, 1926

AT
The New Stanley Hotel
SATURDAY, JULY 31st.
DANCING FROM 9 p.m. TILL 2 a.m.
MUSIC BY KENYA JAZZ BAND.
TICKETS: 10/- each.
Price 30 CENTS.

HOUSE OF LORDS REVIEW INDIAN SITUATION.
Explanation by Earl of Birkenhead.

READING ANSWERS INSINUATIONS AGAINST OFFICIALS.
Lord Olivier Elicits Full Information.

WIRELESS TO THE WORLD ON SEA

Power Increased to Reach the East.

Being Prohibition from British Ports.

Means of Action Sought.

FIRST SHIP BERTHED AT EMPIRE SETTLEMENT AT WORK.

An Important Occasion in The Imperial Conference.

Part's Latest Improvement Completed and Observed.

Thousands Helped Out.

WHITEWAY'S Sale - TO-DAY - and Daily Special Ladies Days

- LADIES' COTTON SOCKS** - A Sale provides an opportunity to buy good little pieces for Home wear, smart open toe styles in Washable Cottons. **SALE 10/50 EACH.**
- SUNSHADES** - A wonderful selection of smart shades from the new season. **SALE 11/50 EACH.**
- LADIES' MODEL COWLS** - Ask to see these they are only too few in stock. **SALE 95/- EACH.**
- LADY'S** - A bargain lot in Ribbed Vests with full front and open fronts. **SALE 2/50 EACH.**
- LADY'S** - Who wish a little warmer. **SALE 5/50 EACH.**
- VESTS** - Merino Combinations, in white and short sleeves. **SALE 5/25 EACH.**
- LADY'S** - A little lot of "Two straps" Merino Combs. **SALE 4/25 EACH.**
- VESTS** - The popular straight line Double Tights, with contrast underfoot. **SALE 26/50 EACH.**
- LADIES' HATS** - Daily hair wear, highly ornate. **SALE 4/50 PER PAIR.**
- LADIES' HATS** - Here's a bargain indeed! Ladies' Art Silk Hosiery. **SALE 4/75 PER PAIR.**
- LADIES' HATS** - The famous Halfpenny White Ladies Hosiery. **SALE 3/25 PER PAIR.**
- LADIES' HATS** - A very welcome extra wrap Scarves with silk fringed ends. **SALE 4/50 EACH.**
- LADIES' HATS** - Do you know the boom of a Merivine Corset? **SALE 25/- EACH.**
- WOLLENS** - A special "Bazaar" in Jazz effects, very smart and new. **SALE 6/50 EACH.**
- GARDIANE** - Ladies' fashionable high heels. **SALE 22/50 EACH.**

By Wireless - (By Wireless) July 27

The Postmaster General has asked in the House of Commons that the general limitation should be removed so that the wireless telegraph stations should be able to be in the eastern part of the ocean.

PRINCE OF WALES IN CAMP.

Hard Training with Welsh Guards.

Honorable Finance Note THE GREEN AND YELLOW MARKET

WILL BE OPEN ON MONDAY AT 10 a.m.

French Post Free.

Imperial Conference.

The Fran.

Plague Case at the Coast.

By Wireless - (By Wireless) July 27

The Postmaster General has asked in the House of Commons that the general limitation should be removed so that the wireless telegraph stations should be able to be in the eastern part of the ocean.

PRINCE OF WALES IN CAMP.

Hard Training with Welsh Guards.

Honorable Finance Note THE GREEN AND YELLOW MARKET

WILL BE OPEN ON MONDAY AT 10 a.m.

French Post Free.

Imperial Conference.

The Fran.

Plague Case at the Coast.

By Wireless - (By Wireless) July 27

The Postmaster General has asked in the House of Commons that the general limitation should be removed so that the wireless telegraph stations should be able to be in the eastern part of the ocean.

By Wireless - (By Wireless) July 27

The Postmaster General has asked in the House of Commons that the general limitation should be removed so that the wireless telegraph stations should be able to be in the eastern part of the ocean.

By Wireless - (By Wireless) July 27

The Postmaster General has asked in the House of Commons that the general limitation should be removed so that the wireless telegraph stations should be able to be in the eastern part of the ocean.

By Wireless - (By Wireless) July 27

The Postmaster General has asked in the House of Commons that the general limitation should be removed so that the wireless telegraph stations should be able to be in the eastern part of the ocean.

By Wireless - (By Wireless) July 27

The Postmaster General has asked in the House of Commons that the general limitation should be removed so that the wireless telegraph stations should be able to be in the eastern part of the ocean.

By Wireless - (By Wireless) July 27

The Postmaster General has asked in the House of Commons that the general limitation should be removed so that the wireless telegraph stations should be able to be in the eastern part of the ocean.

By Wireless - (By Wireless) July 27

The Postmaster General has asked in the House of Commons that the general limitation should be removed so that the wireless telegraph stations should be able to be in the eastern part of the ocean.

WHITEWAY'S SALE

Child Welfare League

At Government House, on Monday & Tuesday.

BETTER FLOUR

When better flour is made it will still be 'Kenya's Mist.'

Messrs Thomas Robinson & Son Ltd., of Rochdale, one of the leading Milling Engineers of the world and the largest in the British Empire, are erecting an entirely new flour mill for us at Njoro, which is now nearing completion. It will be the largest mill in the country and the last word in economy and efficiency.

UNGA Ltd., Njoro.

MOTOR CYCLES

We have the following new Motor Cycles and side cars in stock at prices as under:

- 7.0 Harley Davidson ... 1,920/-
7.0 Harley Davidson with Sidecar ... 2,720/-
7.0 Raleigh with Sidecar and Electric light ... 1,560/-
7.0 Raleigh with Sidecar ... 1,650/-
7.0 Raleigh with Solo, with electric light ... 1,550/-
7.0 Raleigh with Solo ... 1,450/-
24 Raleigh O.H.V. Sports ... 1,417/-
7.0 Raleigh with Solo, 3 speed ... 1,090/-
2.0 Raleigh, All chain, 3 speed ... 1,420/-
All repairs executed by Europeans only. ALSO STEWART one ton Trucks complete with body for 7,000/-.

Capital Garage Opposite Fire Station, Victoria St.

Short Loans Granted

£1 to £1000 CALL OR WRITE TO THE Kenya Loan & Discount Co., Ltd Court Chambers, (1st Floor) Box 446, NAIROBI. Bills Discounted. Strictest Confidence.



By A. H. REEVER PALMER. Solutions and all chess correspondents should send direct to Chess Editor. Envelopes should be marked 'Chess' and addressed—P.O. Box 75, Nairobi.

PROBLEM No. 811. By the late Vis. Lord. Black 6.



White 4. White notes in two moves.

PROBLEM No. 812. By T. B. HOWLAND, Dublin. From the Hall Times. Black 1.

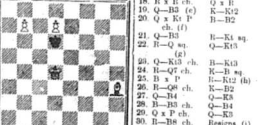

White 4. White notes in three moves.

Solutions to these problems are invited, and will be acknowledged if received within 14 days. Comments and criticisms are most welcome. After the first issue set for the competition, the above are quite easy in comparison, but they will

the whole variation will keep his investigation. (1) While undoubtedly he takes the opponent by surprise, Note the tactical manner in which he follows up his advantage. (2) A beautiful maneuver. The sacrifice is, of course, only temporary, as the piece must be returned next move in case of White's threat of Q-B5.

(3) Much superior to the changing Queens, as White can now bring his Rook into play under lost time of.

(4) He has a further object. He has a P. on e4, which he is working upon a fairly straight forward plan. (5) There is nothing better, and White finishes neatly enough.

(6) An instructive game. Senior Consul finished second in this tournament, and his further progress will be followed with much interest.

SOLUTIONS. Problem No. 808 (1): Key move: 1. Kxg7. This Knight Queen is mated at d4 if Black takes Rook at g7, however, it is pin the Q if B x e4, permitting Q x P, mate with a nice self block at d4. Like most of these complete-block change-mate '2' moves it has numerous traps, and is a bit of a snare. It caught L. A. Johnson and P. J. Briggs who overlooked Black's defence B x B Check! Of course, if K x Q all is well, but this sacrifice is only a trap.

2. B x J. Fink, San Francisco. 1 point.

Pretty, though not very difficult. (W. R. F. Fowler.)

You are giving us a first-rate selection. ('Goree.')

Problem No. 820 (1): Key move: 1. R-B7.

H. L. K x P: 2. P-B3 ch. H. L. K x P: 2. P-B4 ch.

H. L. K x P: 2. R-B4 ch. H. L. B x R. or

H-B5, 2. Q-Q4 ch. H. L. B-B3, 2. R x B ch.

KIRKWOOD & Co., KITALA.

LAND AGENTS, MANAGING AGENTS, VALUERS, COMMISSION AND INSURANCE AGENTS, TRANSPORT AND FLOURING CONTRACTORS.

LAND In the TRANS NZOIA, UASIN GISHU and TURBO VALLEY.

Advertisement for ALIBHAI & Co. featuring 'Just Received' goods like 'MELVILLE' and 'REX' brand cotton, and 'Special Race Attraction'.

Special Race Attraction.

A large consignment of the latest and most popular Dan Records, just to hand also many fine Records, etc.

Come in and Spot a Few Winners!

We are presenting a delightful free gift to every client purchasing goods to the value of Shs. 20/- and upwards.

The B.E.A. Music Stores Co., LIMITED. Box No. 144, NAIROBI. Tel. 339.

Piano Head. Pianoforte Tuner and Repairer. Five years with Messrs. Chappell & Co., London. Seven years experience in Kenya Colony. Send all orders to P. O. Box 878.

NEW PRICES for Buick and Oldsmobile Cars

We have just received cable advice from New York to adopt the following Prices effective from 20th July

Table with columns for Car Model, Old Prices, and New Prices. Includes Buick Standard, Buick 2 Seater, Buick 2 Door Sedan, Oldsmobile Coach, and Oldsmobile Touring.



Gilfillan & Company, Ltd. DISTRIBUTORS

THE EAST AFRICAN STANDARD DAILY EDITION.

ADVERTISEMENTS accepted only subject to approval.

ROBERTS ANNOUNCEMENTS Public Marriages and Deaths. 1s. per line of six words...

MISCELLANEOUS PREAMBLE ADVERTISEMENTS. For the limited. To Let, For Hire...

FOR SALE. MATHEW LANG & Co. (Incorporated) Auctioneers. Real Estate, Land, and other...

MALAYA. See Remittance. The East African Standard, 1/2p per line...

MODERN more new 1/2p per line. Single day, 1/2p per line. Double day, 1/2p per line...

LOAN AGENT. Form for Sale. Single day, 7s per month. Double day, 14s per month...

REPAIRS. See Remittance. The East African Standard, 1/2p per line...

TO LET. Full set of Oxford Furniture, 15 pieces, 8 miles from Nairobi...

TO LET. See Remittance. The East African Standard, 1/2p per line...

TO LET. See Remittance. The East African Standard, 1/2p per line...

TO LET. See Remittance. The East African Standard, 1/2p per line...

TO LET. See Remittance. The East African Standard, 1/2p per line...

TO LET. See Remittance. The East African Standard, 1/2p per line...

TO LET. See Remittance. The East African Standard, 1/2p per line...

TO LET. See Remittance. The East African Standard, 1/2p per line...

TO LET. See Remittance. The East African Standard, 1/2p per line...

TO LET. See Remittance. The East African Standard, 1/2p per line...

TO LET. See Remittance. The East African Standard, 1/2p per line...

TO LET. See Remittance. The East African Standard, 1/2p per line...

TO LET. See Remittance. The East African Standard, 1/2p per line...

SITUATIONS WANTED. PLANTER wishes to re-engage...

ADVERTISER. See Remittance. The East African Standard, 1/2p per line...

SITUATIONS VACANT. WANTED. A good typewriter...

WANTED. See Remittance. The East African Standard, 1/2p per line...

WANTED. See Remittance. The East African Standard, 1/2p per line...

WANTED. See Remittance. The East African Standard, 1/2p per line...

WANTED. See Remittance. The East African Standard, 1/2p per line...

WANTED. See Remittance. The East African Standard, 1/2p per line...

WANTED. See Remittance. The East African Standard, 1/2p per line...

WANTED. See Remittance. The East African Standard, 1/2p per line...

WANTED. See Remittance. The East African Standard, 1/2p per line...

WANTED. See Remittance. The East African Standard, 1/2p per line...

WANTED. See Remittance. The East African Standard, 1/2p per line...

WANTED. See Remittance. The East African Standard, 1/2p per line...

WANTED. See Remittance. The East African Standard, 1/2p per line...

WANTED. See Remittance. The East African Standard, 1/2p per line...

WANTED. See Remittance. The East African Standard, 1/2p per line...

WANTED. See Remittance. The East African Standard, 1/2p per line...

WANTED. See Remittance. The East African Standard, 1/2p per line...

WANTED. See Remittance. The East African Standard, 1/2p per line...

WANTED. See Remittance. The East African Standard, 1/2p per line...

WANTED. See Remittance. The East African Standard, 1/2p per line...

Church Notices. ST. MARK'S CHURCH. SUNDAY AUG 1. 7.30 a.m. Holy Communion...

ST. MARK'S CHURCH. SUNDAY AUG 1. 9.30 a.m. Holy Communion...

ST. MARK'S CHURCH. SUNDAY AUG 1. 11.00 a.m. Holy Communion...

ST. MARK'S CHURCH. SUNDAY AUG 1. 2.00 p.m. Holy Communion...

ST. MARK'S CHURCH. SUNDAY AUG 1. 4.00 p.m. Holy Communion...

ST. MARK'S CHURCH. SUNDAY AUG 1. 6.00 p.m. Holy Communion...

ST. MARK'S CHURCH. SUNDAY AUG 1. 8.00 p.m. Holy Communion...

ST. MARK'S CHURCH. SUNDAY AUG 1. 10.00 p.m. Holy Communion...

ST. MARK'S CHURCH. SUNDAY AUG 1. 12.00 p.m. Holy Communion...

ST. MARK'S CHURCH. SUNDAY AUG 1. 2.00 p.m. Holy Communion...

ST. MARK'S CHURCH. SUNDAY AUG 1. 4.00 p.m. Holy Communion...

ST. MARK'S CHURCH. SUNDAY AUG 1. 6.00 p.m. Holy Communion...

ST. MARK'S CHURCH. SUNDAY AUG 1. 8.00 p.m. Holy Communion...

ST. MARK'S CHURCH. SUNDAY AUG 1. 10.00 p.m. Holy Communion...

ST. MARK'S CHURCH. SUNDAY AUG 1. 12.00 p.m. Holy Communion...

ST. MARK'S CHURCH. SUNDAY AUG 1. 2.00 p.m. Holy Communion...

ST. MARK'S CHURCH. SUNDAY AUG 1. 4.00 p.m. Holy Communion...

ST. MARK'S CHURCH. SUNDAY AUG 1. 6.00 p.m. Holy Communion...

CATHOLIC CHURCHES SERVICES. (IV Avenue). St. Mary's and St. Peter's...

CATHOLIC CHURCHES SERVICES. (IV Avenue). St. Mary's and St. Peter's...

CATHOLIC CHURCHES SERVICES. (IV Avenue). St. Mary's and St. Peter's...

CATHOLIC CHURCHES SERVICES. (IV Avenue). St. Mary's and St. Peter's...

CATHOLIC CHURCHES SERVICES. (IV Avenue). St. Mary's and St. Peter's...

CATHOLIC CHURCHES SERVICES. (IV Avenue). St. Mary's and St. Peter's...

CATHOLIC CHURCHES SERVICES. (IV Avenue). St. Mary's and St. Peter's...

CATHOLIC CHURCHES SERVICES. (IV Avenue). St. Mary's and St. Peter's...

CATHOLIC CHURCHES SERVICES. (IV Avenue). St. Mary's and St. Peter's...

CATHOLIC CHURCHES SERVICES. (IV Avenue). St. Mary's and St. Peter's...

CATHOLIC CHURCHES SERVICES. (IV Avenue). St. Mary's and St. Peter's...

CATHOLIC CHURCHES SERVICES. (IV Avenue). St. Mary's and St. Peter's...

CATHOLIC CHURCHES SERVICES. (IV Avenue). St. Mary's and St. Peter's...

CATHOLIC CHURCHES SERVICES. (IV Avenue). St. Mary's and St. Peter's...

CATHOLIC CHURCHES SERVICES. (IV Avenue). St. Mary's and St. Peter's...

CATHOLIC CHURCHES SERVICES. (IV Avenue). St. Mary's and St. Peter's...

CATHOLIC CHURCHES SERVICES. (IV Avenue). St. Mary's and St. Peter's...

CATHOLIC CHURCHES SERVICES. (IV Avenue). St. Mary's and St. Peter's...

OUR SPECIALITY IN SAW TIMBER. EQUATOR SAW MILLS. HEAD OFFICE: Sadler Street, NAIROBI.

TO SETTLERS. TO BUILDERS. TO EVERY BODY. SELF SETTING EXPANDED METAL for Concrete and Plastering.

BRITISH INDIA STEAM NAVIGATION COMPANY LTD AND PENINSULAR AND ORIENTAL STEAM NAVIGATION CO. LONDON AND EAST AFRICA.

JOHN RIFKIN. 101, Park Avenue, NAIROBI. WAGON REPAIRS.

KEYA JAZZ BAND. 101, Park Avenue, NAIROBI. FUEL AND TRANSPORT.

NOTICE. FUEL AND TRANSPORT. We have no alternative but to use...

HAULAGE. HAULAGE AND GENERAL CONTRACTING CO. P.O. Box 356, NAIROBI.

W. T. TAWS & Co. Ltd., NAIROBI. THE MACHINE YOU WILL EVENTUALLY BUY.

W. T. TAWS & Co. Ltd., NAIROBI. TABLE NAPERY, BEDS AND BEDDING.

WHITE DAMASK CLOTH 58" x 70" 15/60. PURE IRISH LINEN CLOTH 70" x 90" 15/60.

HUTCHINGS, BIEMER & Co., Ltd., NAIROBI. 25% DISCOUNT FOR CASH. Monthly Accounts with Approved Customers.

Tea. Every spoonful of Brooke Bond Red Label contributes to your enjoyment.

FOR Tennis Balls, Rackets and Nets. MAY & Co. HAULAGE.

NOTE NEW ADDRESS: WAGON MAKERS. (Late Hutchings). 101, Park Avenue, NAIROBI.

SAM RIFKIN. BLACKSMITH FABRICATOR. STOCKS OF AXLES, BRAKES, WAGGONS, and ALL WAGON PARTS.

Insurance. YOUR MOTOR-CARS AND MOTOR CYCLES. AFRICAN GARANT & INDEMNITY CO. LTD. M. D. KAMPE, CHIEF AGENT.

WANTED. DOUBTLESS best-selling month with best wearing months and best revenue. Terms 2/6 each month.

ENHANCEMENTS. 25% OFF. MORTON. WANTED. MR. MANNING seeks Board and Lodging on the Hill or Parklands.

CHILD'S WELFARE FETE

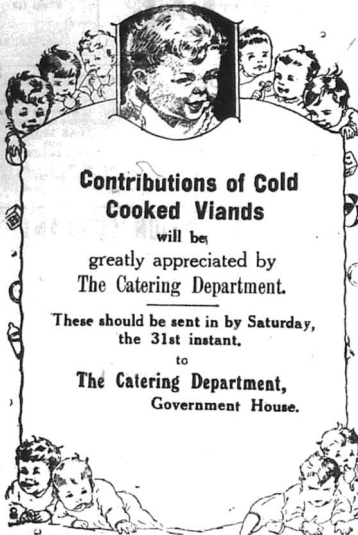

Contributions of Cold Cooked Viands

will be greatly appreciated by The Catering Department.

These should be sent in by Saturday, the 31st instant.

to The Catering Department, Government House.

CORRESPONDENCE

The Editor does not accept responsibility for the views expressed by his correspondents in these columns...

South African Flag Controversy.

THE OTHER SIDE OF THE QUESTION.

To the Editor, "E.A. Standard."—By the report of the meeting of South Africans held at Natal recently to protest against the Union's Flag Bill...

To understand what has been taking place in South Africa, it is in the first place necessary to know that since the Great War a great change has taken place in the relations between Great Britain and the self-governing Dominions...

the Party, passed a unanimous resolution in favour of the creation of our own distinctive national flag, to symbolize our young nation...

The sense of the people who organized the idea of a national flag for the Union were most laudable, the object being no less than the complete consolidation of the two white races with a view to constituting them into a united South African Nation...

The temptation however to possess private capital out of the matter was too much for the noble principles of the apostles who have been tried and have nearly succeeded in dominating South Africa for their own selfish ends...

For my personal sympathies, however expressed, I do not wish to make any apology, for those outside with those of many large-hearted Britons in this Union who have loyalty to the British Crown...

Essjay Ltd.

S. JACOBS, MANAGING DIRECTOR. THEATRE HOTEL BUILDINGS. P. O. BOX 624, NAIROBI. PHONE 177.

WE HAVE pleasure in announcing the opening of our own London Office at Finsbury Court, Finsbury Pavement E.C.2.

in charge of Mr. H. V. Moskosso who has had 14 years East African experience.

- 1. Representing East African business houses in London. 2. The purchase of special lines for all classes of trade. 3. Attending to the wants of East African visiting firms. 4. The purchase of individual requirements. 5. Engaging of staff in England for local businesses. 6. Securing accommodation for East Africans visiting Home. 7. Sale of East African Estates. 8. Financial proposals generally.

COFFEE MACHINERY "E" PULPERS

arrived at MOMBASA SCOTT & DAVIDSON. Sole Agents in Kenya for Wm. McKinnon & Co. Ltd. Office, National Bldg., Government Road, Box 458, Tel. "Palmer."

THERE ARE BISCUITS AND BISCUITS BUT THERE IS ONLY ONE QUALITY MADE BY

W. and R. Jacob & Co. Ltd., of Dublin.

and this is the best THEREFORE, INSIST ON GETTING

Jacob's Biscuits

AND OPTIMAL SATISFACTION. Sold in Tins and half pound packets.

Local Representative: J. H. CLARK, Africa House, Government Road.

HUDSON ESSEX



HUDSON COACH, £425



HUDSON TOURING, £425

HUDSON ALL METAL BOX BODY, £390

WIRE WHEELS £10 EXTRA.



ESSEX COACH, £300



ESSEX TOURING, £290

ESSEX ALL METAL BOX BODY £270

WIRE WHEELS £10 EXTRA.

All Hudson and Essex cars are complete with five tyres.

Carr, Lawson & Co., Ltd. SIXTH AVENUE, NAIROBI

P.O. Box 203. Phone 103.

Tele: "CARLAW" NAIROBI.

Union - Castle Line

Table with columns: From, To, Days, etc. for various shipping routes including London, West Africa, and East Africa.

THE UNION-CASTLE MAIL STEAMSHIP Co., Ltd. MOMBASA. Agents: THE BRITISH EAST AFRICA CORPORATION LTD.

HOLLAND AFRIKA LIJN

Shipping schedule for Holland Afrika Lijn with columns for destination (Batavia, Bantam, etc.) and departure dates.

For further information apply to the Agents: TWENTICE OVERSEAS TRADING CO. LTD. MOMBASA.

APPLY FOR Large Stocks of Best Kiu Sharp Clean Building Sand... ATRI RIVER LIME...

Churanji Lal & Co. Phone 227. White House Road, No. 608, NAIROBI.

Colonial General Stores NAIROBI. Government Road. High Class Groceries, Provision, Wine and Spirit Merchants.

GIVE US A TRIAL YOU WILL NOT BE DISAPPOINTED. Phone 228. P. O. Box 258. BEALES & SMITHSON "AVENUE HOUSE" NAIROBI.

FOR SALE ATTRACTIVE FREEHOLD 4000 acre farm at LIMBUU, suitable for TEA or FRUIT...

CHILD WELFARE IN N. ZEALAND. Success of 19-Year-Old Scheme. INTERESTING FIGURES.

In a modest beginning, the Trust for Wellington, New Zealand, has succeeded in the scheme to provide for the child welfare in New Zealand. The scheme was initiated in 1912...

THE TAILORING HOUSE Joanes & Bros., NAIROBI. P.O. Box 365. RAYNES BUILDING Govt. Road.

MONDAY AUGUST BANK HOLIDAY. This establishment will be open from 8 to 10 a.m. for the sale of bread. ELLIOTS NAIROBI. Phone 60. P.O. Box 175.

J. H. ENGELBRECHT NAIROBI. Nyeri-Nanyuki-Kidderley. Inclusive Passenger and Motor Transport Service. ROYAL MAIL SERVICE.

THE EAST AFRICAN STANDARD

Branch health committee, which reports a rising of proportion to the city, has decided to urge...

DEAF CHILDREN HEAR MUSIC. Deaf children heard more and good music during the first...

DEAF CHILDREN HEAR MUSIC. Deaf children heard more and good music during the first...

NEW WEAPONS TO SELECT FROM. GUN & RIFLE MAKERS. Centre Royal Buildings, Box 987, Nairobi.

INSIST ON HAVING VOONIA GARDEN TEA. Use by Hotels and Tour Homes Throughout Kenya & Uganda.

UPLANDS BACON EVERY SIDE IS BRANDED THIS AND CONSUMERS ARE URGED TO SEE THE BRAND.

UPLANDS BACON EVERY SIDE IS BRANDED THIS AND CONSUMERS ARE URGED TO SEE THE BRAND.

NOW ON SALE AT ALL THE LEADING STORES Insist Upon Getting "UPLANDS"

Advertisement for Silver mounted and set glass Photo. Shows a photo in a silver frame.

Advertisement for Silver mounted Photo. Shows a photo in a silver frame.

Advertisement for Best Children Hear Music. Shows a gramophone record.

Advertisement for E. DOBBIE. Tailor and Jeweller, 4 Optician. Government Road, NAIROBI.

Just Arrived * X * Patent Camp Furnitures all description. Best Woolen Underwear, Pullovers and Cardigans...

Advertisement for Meghji Ahamed & Co. (The Oldest Tea Masters in the Colony) "Exporting" P. O. Box 313 INDIAN BAZAAR, NAIROBI

Table with columns: ARIVALA, STRAMER, FROM, Day, Mails arrive in Nairobi. Lists arrival and departure dates for various steamships.

Advertisement for UPLANDS BACON. Features the Uplands Bacon logo and text: NOW ON SALE AT ALL THE LEADING STORES Insist Upon Getting "UPLANDS"

JOCKEY CLUB MEETING. Side of New Nairobi Course Adopted.

THE DIVIDED HANDICAP.

A special meeting of members of the Jockey Club of Kenya was held at the Club on Monday evening...

The Stewards having heard and read and inspected on the ground the proposal...

That the terms of the present lease be adhered to with the exception of the area granted...

Proceeding the chairman presided and the meeting adjourned...

Mr. B. F. Mayer referred to the motion regarding the course to be used for the Jockey Club...

Mr. D. Favara also referred to the motion regarding the course...

Mr. D. Favara also referred to the motion regarding the course...

Mr. D. Favara also referred to the motion regarding the course...

Mr. D. Favara also referred to the motion regarding the course...

Mr. D. Favara also referred to the motion regarding the course...

Mr. D. Favara also referred to the motion regarding the course...

Mr. D. Favara also referred to the motion regarding the course...

Mr. D. Favara also referred to the motion regarding the course...

STOLE EXCESS RAILWAY FARES.

Ex-Stationmaster Sent to Prison.

The Magistrate (Mr. F. C. O'Connell) gave judgment yesterday in the case of a man who was accused of stealing excess railway fares...

Mr. O'Connell said that accused was charged under Section 466 of the Indian Penal Code...

In spite of the delay that had occurred, the jury returned a verdict...

He also accepted the quarantined horse and the accused was fined...

THE MONEY MARKET. Silver 29 5/4. Gold 100/10 1/2.

explained the position. At the time of the meeting...

After some little discussion the motion was carried.

Mr. Andy said it was a pity that there was no two-year-old handcap on the course...

"Diamond Brand" Oilskin Coats for Men.

DISTRICT NOTES. Kampa.

THE LABOUR QUESTION IN UGANDA.

What is a general rule of the state? The Labour Department will do business from the time of the day...

LABOUR. Labour would be a general tonic. It is the life of the nation...

FARMING PUPILS. With reference to the notice that appeared in the "Standard"...

THE MONEY MARKET. Silver 29 5/4. Gold 100/10 1/2.

explained the position. At the time of the meeting...

After some little discussion the motion was carried.

Mr. Andy said it was a pity that there was no two-year-old handcap on the course...

"Diamond Brand" Oilskin Coats for Men.

THE EAST AFRICAN STANDARD. Green and Yellow Market at the Fete.

E.A.W. STALL OPEN FROM 10 A.M. EACH DAY.

What is a general rule of the state? The Labour Department will do business from the time of the day...

LABOUR. Labour would be a general tonic. It is the life of the nation...

FARMING PUPILS. With reference to the notice that appeared in the "Standard"...

THE MONEY MARKET. Silver 29 5/4. Gold 100/10 1/2.

explained the position. At the time of the meeting...

After some little discussion the motion was carried.

Mr. Andy said it was a pity that there was no two-year-old handcap on the course...

"Diamond Brand" Oilskin Coats for Men.

THE CONVENTION OF ASSOCIATIONS. Proposed Resolution on Self-Government.

EXCITING BUSINESS.

A meeting of the Executive of the Convention of Associations, Nairobi, was held on Friday...

LABOUR. Labour would be a general tonic. It is the life of the nation...

FARMING PUPILS. With reference to the notice that appeared in the "Standard"...

THE MONEY MARKET. Silver 29 5/4. Gold 100/10 1/2.

explained the position. At the time of the meeting...

After some little discussion the motion was carried.

Mr. Andy said it was a pity that there was no two-year-old handcap on the course...

"Diamond Brand" Oilskin Coats for Men.

Twenty Years Ago

Mr. (Charles) Gurney, of the House of Commons, on Monday night, 10th December 1910, in the House of Commons...

LABOUR. Labour would be a general tonic. It is the life of the nation...

FARMING PUPILS. With reference to the notice that appeared in the "Standard"...

THE MONEY MARKET. Silver 29 5/4. Gold 100/10 1/2.

explained the position. At the time of the meeting...

After some little discussion the motion was carried.

Mr. Andy said it was a pity that there was no two-year-old handcap on the course...

"Diamond Brand" Oilskin Coats for Men.

COME AND SEE THE English Derby

AT THE Lyric Hall

Quality Shoes for Race Week. Fawn Glace, Bois de Rose, 35-00.



THE LYRIC HALL. Entertainment. Fawn White Grey, 55 for Cash.

THEATRE ROYAL. To-night, Pola Negri. The Scintillating Star of Screenland.

The Spanish Dancer. In the Spectacular Story-Comedy & Romance.

A Famous House Extends its Service. Three New Arrivals: Condor Hats, Chiprute Clothing, Ladies Hosiery.

Warings. AFRICA HOUSE, GOVERNMENT ROAD, NAIROBI.

JOCKEY CLUB MEETING. To-night at the NEW STANLEY HOTEL.

JOCKEY CLUB MEETING. To-night at the NEW STANLEY HOTEL.

The Executive also approved a proposal of a scheme for building up the Nairobi European Hospital...

LABOUR. Labour would be a general tonic. It is the life of the nation...

FARMING PUPILS. With reference to the notice that appeared in the "Standard"...

THE MONEY MARKET. Silver 29 5/4. Gold 100/10 1/2.

explained the position. At the time of the meeting...

After some little discussion the motion was carried.

Mr. Andy said it was a pity that there was no two-year-old handcap on the course...

"Diamond Brand" Oilskin Coats for Men.



The great British Tonic with over Thirty Years Reputation

Build up Your Health and Strength

It does you a world of good to take a wineglassful of Hall's Wine now and again. It enriches the blood—feeds the nerves—tones up the entire system. It quickly restores strength and vigour in every case of weakness.

Hall's Wine is strongly recommended by Doctors in England to build up health and strengthen the nerves.

Hall's Wine THE SUPREME TONIC RESTORATIVE

FREE WINEGLASSES. A special crystal Wineglass to hold one dose is given Free with every large size bottle of Hall's Wine. Ask for one when making your purchase.

MISS KATHLEEN BATES, A.R.M.C. gives lessons in Home Science, Needlework, Embroidery, Sewing, and other subjects.

DISTRICT NOTES.

Kiungu. HEAVY RAIN MAKES TRANSPORT DIFFICULT. [From Our Own Correspondent] Kiungu, July 25. It is still raining in this district and the roads are very muddy.

AN OVERDUE MAIL. Some constabulary was created at Kiungu and down the line on Thursday last.

ONE AGAIN TO HAVE HONOURS OF A NEW SERVICE. A new service was started at Kiungu and down the line on Thursday last.

THE FIVE. Kiungu has been freed from the influence of the natives who have been very much interested in the activities of Mrs. Brook who has been very busy collecting money for the Red Cross.

MISS KATHLEEN BATES, A.R.M.C. gives lessons in Home Science, Needlework, Embroidery, Sewing, and other subjects.

BRUTAL CRIME BY NATIVES. Supreme Court Confirms Sentence. COW'S DEATH.

It is not generally known that in this country which is fairly general all over the Colony but is particularly so in the Western Province, the public notice is a revision case.

Two natives were charged with killing a cow in an act of wilful damage to the property of Mr. J. Langridge.

It is not generally known that in this country which is fairly general all over the Colony but is particularly so in the Western Province, the public notice is a revision case.

Two natives were charged with killing a cow in an act of wilful damage to the property of Mr. J. Langridge.

It is not generally known that in this country which is fairly general all over the Colony but is particularly so in the Western Province, the public notice is a revision case.

Two natives were charged with killing a cow in an act of wilful damage to the property of Mr. J. Langridge.

BRUTAL CRIME BY NATIVES. Supreme Court Confirms Sentence. COW'S DEATH.

It is not generally known that in this country which is fairly general all over the Colony but is particularly so in the Western Province, the public notice is a revision case.

Two natives were charged with killing a cow in an act of wilful damage to the property of Mr. J. Langridge.

It is not generally known that in this country which is fairly general all over the Colony but is particularly so in the Western Province, the public notice is a revision case.

Two natives were charged with killing a cow in an act of wilful damage to the property of Mr. J. Langridge.

It is not generally known that in this country which is fairly general all over the Colony but is particularly so in the Western Province, the public notice is a revision case.

Two natives were charged with killing a cow in an act of wilful damage to the property of Mr. J. Langridge.

BRUTAL CRIME BY NATIVES. Supreme Court Confirms Sentence. COW'S DEATH.

It is not generally known that in this country which is fairly general all over the Colony but is particularly so in the Western Province, the public notice is a revision case.

Two natives were charged with killing a cow in an act of wilful damage to the property of Mr. J. Langridge.

It is not generally known that in this country which is fairly general all over the Colony but is particularly so in the Western Province, the public notice is a revision case.

Two natives were charged with killing a cow in an act of wilful damage to the property of Mr. J. Langridge.

It is not generally known that in this country which is fairly general all over the Colony but is particularly so in the Western Province, the public notice is a revision case.

Two natives were charged with killing a cow in an act of wilful damage to the property of Mr. J. Langridge.

A Dance WILL BE HELD AT THE SALISBURY HOTEL.

Saturday 28th August 1926 at 9 p.m. KENYA JAZZ BAND. A LIMITED NUMBER OF TICKETS ARE AVAILABLE TO NON-RESIDENTS.

M.R. de Souza & Co. LADIES AND GENTS EXPERT TAILORS and OUTFITTERS.

Direct Importers of and Wholesale and Retail Dealers in GROCERIES, WINES, SPIRITS, TOBACCO, CIGARS, CIGARETTES, HARDWARE, CROCKERY, GLASSWARE, ETC., ETC.

TORR'S Chocolates are FRESH and unsurpassed in Quality anywhere.

SAVOY HOTEL. Colonial Road, the Hill, NAIROBI.

P.O. Box 20. Tel. "Savo".



The Body of this Car Is All Steel—The Latest and Sturdiest Construction Known

The body of this smart, Special Touring Car is made of steel. Not the usual frame of wood supporting a tin steel shell, but steel throughout—frame, walls, braces, ribs and all.

DODGE BROTHERS MOTOR CARS

WHAT DOES A K SHOE MEAN? AN EXTRA YEAR TO THE WEARER AND AT THE PRICE OF THE ORDINARY MAKE SHOE! From 37/50. GOLTSMAN'S. THE K AGENTS (adjoining "TROCADEIRO.")

DANCING. NAIROBI SCHOOL OF DANCING FOR CHILDREN AND ADULTS.

Class and Private Lessons. LATEST HALL-BROOM DANCING. Including the new simplified FRENCH TANGO. Miss Parkes, Instructor and Miss Minnie Adams, P.O. Box 299, Nairobi.

P. STEWART, O.A.S. R.D. PAINTER & DECORATOR.

Sign Painting, Graining, Ketching, Gilding, and all other work. Also Contracting Library.

NOTICE. The bank 'K' on a Box is all glass and is very durable.

Your Daily Bread. We supply the Best at a minimum competitive price.

J. PLUM. THE BREAD SUPPLIER.

Repairs to all makes of machines undertaken and executed by Modern Workmanship. SATISFACTION GUARANTEED. "VENUS HOUSE" P.O. Box 127, 95 Avenue, Nairobi.

NATIONAL BANK OF INDIA LIMITED.

(Incorporated in the United Kingdom). Bankers to the Colony and Protectorate of Kenya and Uganda.

Subscribed Capital £4,000,000. Paid up Capital £2,000,000. Reserve Fund £2,800,000.

HEAD OFFICE: 25, Abchurch Lane, London E.C. 4. BRANCHES: Bombay, Calcutta, Madras, Rangoon, Singapore, etc.

FIXED DEPOSITS—Deposits are received for fixed periods in which may be granted on application.

EXCHANGE—The Bank grants on Demand on the Home Office, and Exchange on all other parts of the world.

AGENTS: ARTHUR A. LEIGHT, Manager, Nairobi Branch.

P. GETHIN, PHONE: 158.

HUDSON SUPER-SIX CARS FOR HIRE DAY AND NIGHT.

Received all kinds of best Crepe de Chine & Stockings.

B. CHOITRAM, Government Bank, Nairobi.

Geo. BLOWERS, BUILDING CONTRACTOR, MANUFACTURER, AND DESIGNER.

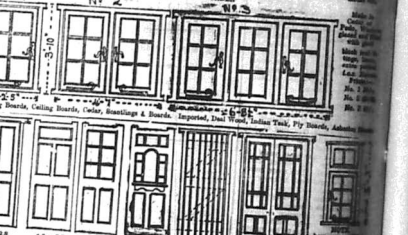

Plans and Specifications. Estimates and Valuations. Building and Contracting.

NOTE—We make to order any kind of heavy, both hard and soft wood. Shop, Office and Bank fittings.

MUCH DEPENDS UPON THE PIPE. YOUR ENJOYMENT OF CIGARETTES.



DUNHILL. DUNHILL'S STANDAED MIXTURE MAKES A LOVELY SMOKE.

COVERED BY THE PATENT OFFICE. GUARANTEE.

"KHALFAN" SOAP.

MADE IN KILINDINI FROM LOCALLY GROWN PRODUCE, AND ARTICLES IMPORTED FROM ENGLAND.

Sole Distributors

Smith, Mackenzie & Co.

AGENTS—

- Smith, Mackenzie & Co.: Nairobi, Kampala, Bukuru, Kisumu, Mombasa.
- S.M.A. Corporation Ltd.: Jinja, Bukoba, Mwanza
- David Hlodzina & Co.: Mombasa
- J. S. Enslie: Mombasa
- Gay Bains: Seyun
- Smith & Ghazal: Turko, Eldoret, Kisumu, Hoya's Bridge.
- Nasham Jamal & Co.: Kisumu.
- Kenya General Agency: Mbea, Mijiji.
- David Thacker: Nakuru.
- Mwaka Ooton Co.: Masaka.

AT THE REQUEST

OF THE
NAIROBI CHAMBER OF COMMERCE
Major E. S. GROGAN, D.S.O.,
WILL ADDRESS A

PUBLIC MEETING

ON THE
Financial Position of Kenya

AT THE
Theatre Royal, Nairobi.

ON
WEDNESDAY, AUGUST 4th, at 9 p.m.

Every Taxpayer is Invited.

FOREALEIGH PRIVATE HOTEL

Comfortable and up-to-date in every way
Up country visitors specially catered for.
Under the personal supervision of
MRS. T. JARRETT.
NAIROBI. P. O. Box 193

CORRESPONDENCE.

(Continued from page 4.)

Some flag, etc. I agree with you that the meeting was not what it ought to have been. I am sure that the meeting was not what it ought to have been. I am sure that the meeting was not what it ought to have been.

Personally, I consider to a great extent that I was not at the meeting. I am sure that the meeting was not what it ought to have been. I am sure that the meeting was not what it ought to have been.

The reason is that we are living in a shifting foundation. The foundation of security and prosperity may be rapidly swept away. I am sure that the meeting was not what it ought to have been.

Now, if I may further remark on your valuable paper, I will say that the meeting was not what it ought to have been. I am sure that the meeting was not what it ought to have been.

The Labour might say as the main artery infusing life into the heart of the country. If the flow is restricted, then gradually vitality is lost until in place of the more vigorous community.

Now, what step is to be taken in the case of the B. A. Flag? I am sure that the meeting was not what it ought to have been. I am sure that the meeting was not what it ought to have been.

KENYA FINANCE.

(Continued from page 4.)

To the Editor, "The A. Standard."—Some months ago there came to my attention the letter of the Hon. Mr. J. G. Thompson, the Secretary of the Kenya Legislative Council.

What 1925-26 annual balance is available will only show by half a year. I will ignore the question of ways except to remark that the Government has a few months to go before the end of the financial year.

Therefore, what we are looking for is a policy of greater expenditure which will not be a drain on the Treasury.

Years etc.
M. THIRTT
Nairobi, July 29th, 1926.

AN EXPERIMENT IN DITTING

To the Editor, "The A. Standard."—The most interesting sound and social phenomena appear in our letters columns these days. I am sure that the meeting was not what it ought to have been.

When it is practically impossible to obtain the money to start a business, it is better to start a business in a different way. I am sure that the meeting was not what it ought to have been.

But the next, we managed to start work three quarters of an hour later than the first time. I am sure that the meeting was not what it ought to have been.

The Bank seems to me to be a very good thing. I am sure that the meeting was not what it ought to have been. I am sure that the meeting was not what it ought to have been.

Years etc.
M. THIRTT
Nairobi, July 29th, 1926.

BARCLAYS BANK (DOMINION COLONIAL AND OVERSEAS)
FORMERLY THE COLONIAL BANK.

Incorporated in The United Kingdom by Royal Charter. Re-incorporated in Kenya by Act of Parliament, 1925.

THE NATIONAL BANK OF SOUTH AFRICA LIMITED.

Head Office: 54 Lombard Street, London, E.C. 3.
LONDON OFFICE: 29 Gracechurch Street, E.C. 3.
27/29 King William Street, E.C. 4.
Cross Street, London, W.1.
111 St. Martin's Lane, Trafalgar Square, W.C. 2.

THE ANGO-EGYPTIAN BANK LIMITED.

Capital Authorized	£10,000,000
Capital Paid up	£ 2,075,000
Capital Reserve	£ 2,075,000
Unallocated Capital	£ 2,000,000

HEAD OFFICE: 54 Lombard Street, London, E.C. 3.
LONDON OFFICE: 29 Gracechurch Street, E.C. 3.
27/29 King William Street, E.C. 4.
Cross Street, London, W.1.
111 St. Martin's Lane, Trafalgar Square, W.C. 2.

Act Offices at Liverpool: Manchester, Hamilton, New York.

The Bank is represented in—
British East Africa: Town of South Africa, Rhodesia, South West Africa, British West Africa, Egypt and the Sudan, West India, Mauritius, etc.

OVER FOUR HUNDRED BRANCHES.

AGENTS IN ALL PRINCIPAL CITIES OF THE WORLD.
All Classes of Banking business undertaken.
The Bank also acts as Trustee and Executor.

The oldest established Ladies and Gents
HAIRDRESSER in Kenya
Theo. Schouten,
Phone 245. Bonn Building, Box 334
Government Road.

Be permanently wavy by the only Expert in Kenya. Trained at, and by, Eugene, the famous inventor of the permanent wave B. M. Machines used, "Gallia Bonelle" and "Eugenie". All the latest appliances used.

Eight

IN track tests and grueling races, the eight-cylinder engine has proved its supremacy over all types of engines. It has proved its supremacy over all types of engines. It has proved its supremacy over all types of engines.

For this practical accomplishment Hupmobile is exceedingly well and favorably known throughout the world for the past seventeen years in every country have proved their value.

£650

THE
Motor Mart & Exchange, Ltd.
NAKURU.



£650

DEMOMAN & DIEBEL

The Remington Typewriter

QUIET NO. 12"



All Spares and European Machines. THE REMINGTON TYPEWRITER AGENCY. NAIROBI. P.O. Box 47.

AN Gold & I. X. I. Jams:

These Jam are manufactured from the finest South African Fruit together with the purest white sugar and are guaranteed to be second to none in the market. Manufactured by H. JONES & Co. (S.A.) Ltd. PAARL, Capetown. J. G. ABRONSON, Distributing Agent, Nairobi.

REZIN TAILOR OF QUALITY

THE NAME THAT INSPIRES CONFIDENCE GENTLEMEN'S TAILORING IN ALL ITS BRANCHES THE House of Rezin.

"STANDARD" FEATURE PAGE

BEGGING LETTERS.

The Newest Ways of Working an Old Swindle.

LATVIA WAGNER AND HERBERT'S CLAIMS

By Helen Miller
The begging-letter profession is a dirty old trade which always prospers when a number of people are in a hurry to get their money's worth.

It is a trade which has been going on since the days of the first beggars who were allowed to roam the streets of London.

It is a trade which has been going on since the days of the first beggars who were allowed to roam the streets of London.

It is a trade which has been going on since the days of the first beggars who were allowed to roam the streets of London.

DELICIOUS PEAS

These peas are made in a special way and are very delicious.

They are made in a special way and are very delicious.

They are made in a special way and are very delicious.

Poultry Notes.

THE DOG.

The dog is a very useful animal and is very popular.

The dog is a very useful animal and is very popular.

The dog is a very useful animal and is very popular.

The dog is a very useful animal and is very popular.

The dog is a very useful animal and is very popular.

The dog is a very useful animal and is very popular.

The dog is a very useful animal and is very popular.

The dog is a very useful animal and is very popular.

The dog is a very useful animal and is very popular.

THE DOG.

The dog is a very useful animal and is very popular.

The dog is a very useful animal and is very popular.

The dog is a very useful animal and is very popular.

The dog is a very useful animal and is very popular.

The dog is a very useful animal and is very popular.

The dog is a very useful animal and is very popular.

The dog is a very useful animal and is very popular.

The dog is a very useful animal and is very popular.

The dog is a very useful animal and is very popular.

The dog is a very useful animal and is very popular.

THE DOG.

The dog is a very useful animal and is very popular.

The dog is a very useful animal and is very popular.

The dog is a very useful animal and is very popular.

The dog is a very useful animal and is very popular.

The dog is a very useful animal and is very popular.

The dog is a very useful animal and is very popular.

The dog is a very useful animal and is very popular.

The dog is a very useful animal and is very popular.

The dog is a very useful animal and is very popular.

The dog is a very useful animal and is very popular.

South African Railways.

If you want a real change of climate

GO SOUTH

During July August and September

AND

GET BRACED UP

ready for the next Hot Weather.

For Particulars apply— TRADE COMMISSIONER FOR THE UNION OF SOUTH AFRICA, NAIROBI. P. O. Box 924, Memorial Hall, NAIROBI.

ROBBIALAC

FORD CAR PAINTING OUTFITS



To meet the needs of the hundreds of thousands of Road Car owners a special Robbialac Ford Painting outfit is now available. Obtainable from the Agents, Col. Laidlaw and Messrs. Smith, Mackenzie & Co. NAIROBI. P.O. Box 884.

OUR CASE TRACTORS Have Arrived at the Coast

12-20	£290
18-32	£395
25-45	£700
Disc Plough for 12-20	£55
" " " " 18-32	£70

Full Information Obtainable From the Sole Importers

K. McIVOR & Co. Sixth Avenue Nairobi.

WE NOW HAVE A COMPREHENSIVE STOCK OF RACKETS.

Freshly arrived and in fine time for tournament practice. THE MAKEES INCLUDE: Prosser's Flametown, Gray's Masterpiece, Max's Woman, Max's Master, G. L. Patterson, F. O. Anderson, Doberty, Hingley, Hazeman. We allow 5 per cent cash discount. P.O. Box No. 395, Phone No. 125, Telegrams "Advairam" NAIROBI.

FRED RAPER

GENERAL COMMISSION AGENT. P.O. Box 541. CITY HOUSE, Phone 128.



LARGE STOCKS SADDLERY

Shaw & Hunter

(Sole Proprietor: R. M. SHAW) Sole Agents for

Western AMMUNITION

Large Stocks Just Arrived Box 70, Nairobi. Phone 210. Grams: "Gabi."

The following used Cars are for Sale

Table listing used cars for sale with columns for make, year, and price. Includes models like 1924 Humber, 1926 Daimler, 1924 Buick, etc.

The Motor Mart & Exchange LIMITED.

NAIROBI. NAKURU.

TENNIS

ARE YOU EFFICIENTLY

Equipped for the Championship!! WE HAVE JUST RECEIVED A NEW CONSIGNMENT OF RACKETS AND CAN OFFER THE LARGEST SELECTION IN KENYA. IF YOUR OLD RACKET IS A FAVOURITE WE CAN RE-STRING IT WITH BEST ENGLISH GUT

MAY & Co.

THE SPORTS HOUSE, NAIROBI

J. R. Stephens & Co. Ltd.

THE TAILORS & OUTFITTERS Official Outfitters to Kenton College All requirements for boys returning to school.

IN STOCK

GOVERNMENT ROAD P.O. Box 2331 NAIROBI Phone 217.

THE SPORTS PAGE

TO-DAY'S RACES. TO-DAY'S LAWN-TENNIS. COUNTY CRICKET. THE AUSTRALIANS.

Full Programme and Weights. The Opening of the Kenya Tennis Championships. Small Scoring by Kent and Middlesex. Opening of Match against Surrey.

LARGE ENTRIES. POSSIBLE AND PROBABLE. MORE RAIN.

The following is the programme of today's races, with the weights, the first race to start at 2 p.m.:

Race programme table with columns for race name, distance, and participants. Includes races like 'First Race', 'Second Race', 'Third Race', etc.

GOVERNOR'S CUP. 32 miles. The following is the programme of today's races, with the weights, the first race to start at 2 p.m.:

Table listing participants and weights for the Governor's Cup race.

GOVERNOR'S CUP. 32 miles. The following is the programme of today's races, with the weights, the first race to start at 2 p.m.:

Table listing participants and weights for the Governor's Cup race.

GOVERNOR'S CUP. 32 miles. The following is the programme of today's races, with the weights, the first race to start at 2 p.m.:

Table listing participants and weights for the Governor's Cup race.

GOVERNOR'S CUP. 32 miles. The following is the programme of today's races, with the weights, the first race to start at 2 p.m.:

Table listing participants and weights for the Governor's Cup race.

GOVERNOR'S CUP. 32 miles. The following is the programme of today's races, with the weights, the first race to start at 2 p.m.:

Table listing participants and weights for the Governor's Cup race.

GOVERNOR'S CUP. 32 miles. The following is the programme of today's races, with the weights, the first race to start at 2 p.m.:

Table listing participants and weights for the Governor's Cup race.

GOVERNOR'S CUP. 32 miles. The following is the programme of today's races, with the weights, the first race to start at 2 p.m.:

Table listing participants and weights for the Governor's Cup race.

ELECTRO PLATE TABLE WARE

A variety of tasteful designs in excellent quality electroplate service and satisfaction in west and east.



CAKE BASKET No. 1160. Beautiful pattern design, as the tradition. Hand set metal. Diameter 9 1/2 inches. Price Shs. 67/6

CAKE BASKET No. 1170. 10" long as an illustration. Price Shs. 27/6

CAKE BASKET No. 525. Shs. diameter. Round. Fancy pierced design. Price Shs. 67/6

FRUIT STANDS No. 525. Pierced design as illustration. Diameter. Price Shs. 52/6

FRUIT BASKETS Six sets in a case, good quality E.P.N.S. Hand. Price Shs. 49/0

E.P.N.S. TEA SERVICE. Queen Anne Oval design. No. 525. Pierced design as illustration. Price Shs. 120/6

E.P.N.S. TEA SERVICE. Queen Anne Oval design. No. 525. Pierced design as illustration. Price Shs. 120/6

E.P.N.S. TEA SERVICE. Queen Anne Oval design. No. 525. Pierced design as illustration. Price Shs. 120/6

E.P.N.S. TEA SERVICE. Queen Anne Oval design. No. 525. Pierced design as illustration. Price Shs. 120/6

E.P.N.S. TEA SERVICE. Queen Anne Oval design. No. 525. Pierced design as illustration. Price Shs. 120/6

E.P.N.S. TEA SERVICE. Queen Anne Oval design. No. 525. Pierced design as illustration. Price Shs. 120/6

E.P.N.S. TEA SERVICE. Queen Anne Oval design. No. 525. Pierced design as illustration. Price Shs. 120/6

E.P.N.S. TEA SERVICE. Queen Anne Oval design. No. 525. Pierced design as illustration. Price Shs. 120/6

E.P.N.S. TEA SERVICE. Queen Anne Oval design. No. 525. Pierced design as illustration. Price Shs. 120/6

E.P.N.S. TEA SERVICE. Queen Anne Oval design. No. 525. Pierced design as illustration. Price Shs. 120/6

E.P.N.S. TEA SERVICE. Queen Anne Oval design. No. 525. Pierced design as illustration. Price Shs. 120/6

E.P.N.S. TEA SERVICE. Queen Anne Oval design. No. 525. Pierced design as illustration. Price Shs. 120/6

E.P.N.S. TEA SERVICE. Queen Anne Oval design. No. 525. Pierced design as illustration. Price Shs. 120/6

E.P.N.S. TEA SERVICE. Queen Anne Oval design. No. 525. Pierced design as illustration. Price Shs. 120/6

E.P.N.S. TEA SERVICE. Queen Anne Oval design. No. 525. Pierced design as illustration. Price Shs. 120/6

E.P.N.S. TEA SERVICE. Queen Anne Oval design. No. 525. Pierced design as illustration. Price Shs. 120/6

E.P.N.S. TEA SERVICE. Queen Anne Oval design. No. 525. Pierced design as illustration. Price Shs. 120/6

E.P.N.S. TEA SERVICE. Queen Anne Oval design. No. 525. Pierced design as illustration. Price Shs. 120/6

E.P.N.S. TEA SERVICE. Queen Anne Oval design. No. 525. Pierced design as illustration. Price Shs. 120/6

KENYA NATIONAL ARCHIVES

PHOTOGRAPHIC SERVICE

Description of Document..... THE EAST AFRICAN STANDARD (MOMBASA TIMES & UGANDA ARGUS)
..... (Daily Edition) 1st to 31st July, 1926
.....

Reference No..... From E.A.S. Library.
.....

END