

KENYA NATIONAL ARCHIVES

PHOTOGRAPHIC SERVICE

Description of Document THE EAST AFRICAN STANDARD (MOMBASA TIMES & UGANDA ARGUS)
(Daily Edition)

Covering Dates 1st to 29th June, 1927,

Reference No. From E.A.S. Library,

The following reproduction(s) of document(s), the property of THE KENYA GOVERNMENT
have been made by the Photographic Service of the Kenya National Archives solely for the purposes of research, and must not be quoted or otherwise reproduced by any means, either in whole or in part, without the express permission of the Chief Archivist, Office of the Vice-President, P.O. Box 30520, Nairobi, Kenya, to whom all communications respecting this film should be addressed.

Date of Production 20th February 1968.

NOTICE
A. O. F. B.
 Always
 Order
 For
 Flowing & Blowing
**Kenya Beer, Stout
 or XXXX**
Good Froth Guaranteed.

GUARANTEED THE LARGEST CIRCULATION OF ANY NEWSPAPER
 IN KENYA, UGANDA, TANGANYIKA AND ZANZIBAR.

THE EAST 14 PAGES.
African Standard

MOMBASA TIMES & UGANDA ARGUS.
 THE OLDEST ESTABLISHED NEWSPAPER PUBLISHED IN KENYA AND UGANDA.

With which is incorporated
THE LEADER.

NAIROBI, WEDNESDAY, JUNE 1, 1927.

LOUNGE
FOR COCKTAILS AND FRAS
THE DINING ROOM FOR BREAKFASTS, LUNCHEONS, and DINNERS.
THE NEW SUITE HOTEL
 Price 20 CENTS.

No. 112, 113, 114, 115, 116, 117, 118, 119, 120, 121, 122, 123, 124, 125, 126, 127, 128, 129, 130, 131, 132, 133, 134, 135, 136, 137, 138, 139, 140, 141, 142, 143, 144, 145, 146, 147, 148, 149, 150, 151, 152, 153, 154, 155, 156, 157, 158, 159, 160, 161, 162, 163, 164, 165, 166, 167, 168, 169, 170, 171, 172, 173, 174, 175, 176, 177, 178, 179, 180, 181, 182, 183, 184, 185, 186, 187, 188, 189, 190, 191, 192, 193, 194, 195, 196, 197, 198, 199, 200, 201, 202, 203, 204, 205, 206, 207, 208, 209, 210, 211, 212, 213, 214, 215, 216, 217, 218, 219, 220, 221, 222, 223, 224, 225, 226, 227, 228, 229, 230, 231, 232, 233, 234, 235, 236, 237, 238, 239, 240, 241, 242, 243, 244, 245, 246, 247, 248, 249, 250, 251, 252, 253, 254, 255, 256, 257, 258, 259, 260, 261, 262, 263, 264, 265, 266, 267, 268, 269, 270, 271, 272, 273, 274, 275, 276, 277, 278, 279, 280, 281, 282, 283, 284, 285, 286, 287, 288, 289, 290, 291, 292, 293, 294, 295, 296, 297, 298, 299, 300, 301, 302, 303, 304, 305, 306, 307, 308, 309, 310, 311, 312, 313, 314, 315, 316, 317, 318, 319, 320, 321, 322, 323, 324, 325, 326, 327, 328, 329, 330, 331, 332, 333, 334, 335, 336, 337, 338, 339, 340, 341, 342, 343, 344, 345, 346, 347, 348, 349, 350, 351, 352, 353, 354, 355, 356, 357, 358, 359, 360, 361, 362, 363, 364, 365, 366, 367, 368, 369, 370, 371, 372, 373, 374, 375, 376, 377, 378, 379, 380, 381, 382, 383, 384, 385, 386, 387, 388, 389, 390, 391, 392, 393, 394, 395, 396, 397, 398, 399, 400, 401, 402, 403, 404, 405, 406, 407, 408, 409, 410, 411, 412, 413, 414, 415, 416, 417, 418, 419, 420, 421, 422, 423, 424, 425, 426, 427, 428, 429, 430, 431, 432, 433, 434, 435, 436, 437, 438, 439, 440, 441, 442, 443, 444, 445, 446, 447, 448, 449, 450, 451, 452, 453, 454, 455, 456, 457, 458, 459, 460, 461, 462, 463, 464, 465, 466, 467, 468, 469, 470, 471, 472, 473, 474, 475, 476, 477, 478, 479, 480, 481, 482, 483, 484, 485, 486, 487, 488, 489, 490, 491, 492, 493, 494, 495, 496, 497, 498, 499, 500, 501, 502, 503, 504, 505, 506, 507, 508, 509, 510, 511, 512, 513, 514, 515, 516, 517, 518, 519, 520, 521, 522, 523, 524, 525, 526, 527, 528, 529, 530, 531, 532, 533, 534, 535, 536, 537, 538, 539, 540, 541, 542, 543, 544, 545, 546, 547, 548, 549, 550, 551, 552, 553, 554, 555, 556, 557, 558, 559, 560, 561, 562, 563, 564, 565, 566, 567, 568, 569, 570, 571, 572, 573, 574, 575, 576, 577, 578, 579, 580, 581, 582, 583, 584, 585, 586, 587, 588, 589, 590, 591, 592, 593, 594, 595, 596, 597, 598, 599, 600, 601, 602, 603, 604, 605, 606, 607, 608, 609, 610, 611, 612, 613, 614, 615, 616, 617, 618, 619, 620, 621, 622, 623, 624, 625, 626, 627, 628, 629, 630, 631, 632, 633, 634, 635, 636, 637, 638, 639, 640, 641, 642, 643, 644, 645, 646, 647, 648, 649, 650, 651, 652, 653, 654, 655, 656, 657, 658, 659, 660, 661, 662, 663, 664, 665, 666, 667, 668, 669, 670, 671, 672, 673, 674, 675, 676, 677, 678, 679, 680, 681, 682, 683, 684, 685, 686, 687, 688, 689, 690, 691, 692, 693, 694, 695, 696, 697, 698, 699, 700, 701, 702, 703, 704, 705, 706, 707, 708, 709, 710, 711, 712, 713, 714, 715, 716, 717, 718, 719, 720, 721, 722, 723, 724, 725, 726, 727, 728, 729, 730, 731, 732, 733, 734, 735, 736, 737, 738, 739, 740, 741, 742, 743, 744, 745, 746, 747, 748, 749, 750, 751, 752, 753, 754, 755, 756, 757, 758, 759, 760, 761, 762, 763, 764, 765, 766, 767, 768, 769, 770, 771, 772, 773, 774, 775, 776, 777, 778, 779, 780, 781, 782, 783, 784, 785, 786, 787, 788, 789, 790, 791, 792, 793, 794, 795, 796, 797, 798, 799, 800, 801, 802, 803, 804, 805, 806, 807, 808, 809, 810, 811, 812, 813, 814, 815, 816, 817, 818, 819, 820, 821, 822, 823, 824, 825, 826, 827, 828, 829, 830, 831, 832, 833, 834, 835, 836, 837, 838, 839, 840, 841, 842, 843, 844, 845, 846, 847, 848, 849, 850, 851, 852, 853, 854, 855, 856, 857, 858, 859, 860, 861, 862, 863, 864, 865, 866, 867, 868, 869, 870, 871, 872, 873, 874, 875, 876, 877, 878, 879, 880, 881, 882, 883, 884, 885, 886, 887, 888, 889, 890, 891, 892, 893, 894, 895, 896, 897, 898, 899, 900, 901, 902, 903, 904, 905, 906, 907, 908, 909, 910, 911, 912, 913, 914, 915, 916, 917, 918, 919, 920, 921, 922, 923, 924, 925, 926, 927, 928, 929, 930, 931, 932, 933, 934, 935, 936, 937, 938, 939, 940, 941, 942, 943, 944, 945, 946, 947, 948, 949, 950, 951, 952, 953, 954, 955, 956, 957, 958, 959, 960, 961, 962, 963, 964, 965, 966, 967, 968, 969, 970, 971, 972, 973, 974, 975, 976, 977, 978, 979, 980, 981, 982, 983, 984, 985, 986, 987, 988, 989, 990, 991, 992, 993, 994, 995, 996, 997, 998, 999, 1000.

PUBLICITY OFFICE REPORT
WHY WARSHIPS SAILED FOR BRIT.
Which Hints Presented to the Premier.
ARMY REORGANIZATION.

OFFICIAL SECRETS TRIAL.
Accused Retained Plans Inevitably.
BOUND OVER.

BRITISH ARMY'S SECRET
 London, May 30. The British Army's secret is being revealed by the publication of the report of the Committee of Enquiry into the activities of the Army's secret. It is understood that the report will be made public in a few days.

THE SUPREME COURT.
DEPT. LANDS AND AGRICULTURE.
REPARATION.

British interests in Russia.

RUSSIAN GOVERNMENT WILL RAISE OIL.

The Flying Mergers.

ADVENTURE IN FOOD AND FIBRE WIND.

THE FLYING MARGINS.

AMERICAN SQUADRON'S VISIT.

GREAT FESTIVITIES AT PORTSMOUTH.

THE FLYING MARGINS.

THE FLYING MARGINS.

THE FLYING MARGINS.

THE FLYING MARGINS.

COLONIAL CONFERENCE CONCLUDES.
THE GREAT BATTLE IN CHINA.

A Scientific Research Service.
Indications of Southern Victory.
PREPARING A SCHEME.
BRITISH TROOPS GO SOUTH.

CELEBRATION OF HIS MAJESTY THE KING'S BIRTHDAY.
 June 3rd, 1927.
TROOPING OF THE COLOUR.

The ceremony of the Trooping of the Colour will take place at 9 a.m. on June 3rd, on the grounds, kindly lent by the Members of the Nairobi Club.

The Hon. Mr. H. G. Stanger, Secretary of the Nairobi Club, has announced that the Trooping of the Colour will be held on June 3rd.

The Hon. Mr. Stanger has also announced that the Trooping of the Colour will be held on June 3rd.

The Hon. Mr. Stanger has also announced that the Trooping of the Colour will be held on June 3rd.

The Hon. Mr. Stanger has also announced that the Trooping of the Colour will be held on June 3rd.

The Hon. Mr. Stanger has also announced that the Trooping of the Colour will be held on June 3rd.

The Hon. Mr. Stanger has also announced that the Trooping of the Colour will be held on June 3rd.

The Hon. Mr. Stanger has also announced that the Trooping of the Colour will be held on June 3rd.

The Hon. Mr. Stanger has also announced that the Trooping of the Colour will be held on June 3rd.

THE E.A. OFFICE IN LONDON.
First Administrative Report of its Publicity Activities.

HANDICAPS TO SETTLEMENT.
Reliance of Pupils to Pay Premium Suggested by Farmers.

The First Administrative Report of the activities of the E.A. Office in London has been received in Kenya and lengthy extracts are given below.

From the point of view of Kenya it is interesting to note the criticisms of obstacles urged in the way of an early settlement. The Colony has a considerable number of pupils because the London Office had not been notified of openings. Another difficulty is that the Government has not yet decided to pay to the employing farmer a premium. This point out that in other parts of the world pupils get a small salary.

One of the most important handicaps to settlement is the absence of any official assistance in East Africa to send letters and the territories. In the absence of land settlement schemes assisted passages, etc. do not show up well against the other Colonies.

The Report says that detailed principles for the conduct of the office have been laid down by the Kenya Government and other territories are following suit.

Propaganda Plans.
 The first step taken at the E.A. Office in London is to create a propaganda department. The first part of the department is to create a list of names of persons who are interested in the E.A. Office.

The Hon. Mr. Stanger has also announced that the Trooping of the Colour will be held on June 3rd.

The Hon. Mr. Stanger has also announced that the Trooping of the Colour will be held on June 3rd.

The Hon. Mr. Stanger has also announced that the Trooping of the Colour will be held on June 3rd.

The Hon. Mr. Stanger has also announced that the Trooping of the Colour will be held on June 3rd.

The Hon. Mr. Stanger has also announced that the Trooping of the Colour will be held on June 3rd.

The Hon. Mr. Stanger has also announced that the Trooping of the Colour will be held on June 3rd.

CHILDREN'S SHOES
Built for Comfort and Service.

CHILDREN'S PLAYING SHOES.
TAN CREPE SANDALS.
KIDDERN BOOTS.

CHILDREN'S SMART WALKING SHOES.
BLACK STRAP SHOES.
KIDDERN BOOTS.
CHILDREN'S TAN SHOES.

CHILDREN'S WHITE BUCK SHOES.
KIDDERN PLAY SHOES.
CHILDREN'S TAN SHOES.
RISHIA SAFARI SHOES.

BLACK STRAP SHOES.
RISHIA SAFARI SHOES.
CHILDREN'S TAN SHOES.
BLACK STRAP SHOES.

CHILDREN'S TAN SHOES.
BLACK STRAP SHOES.
RISHIA SAFARI SHOES.
CHILDREN'S TAN SHOES.

BLACK STRAP SHOES.
RISHIA SAFARI SHOES.
CHILDREN'S TAN SHOES.
BLACK STRAP SHOES.

CHILDREN'S TAN SHOES.
BLACK STRAP SHOES.
RISHIA SAFARI SHOES.
CHILDREN'S TAN SHOES.

Whiteaways
NAIROBI.

(Continued on page 2)

Petrol economy without a parallel

Owners of the new 1927 model Buicks are reporting mileages as high as 22 and 24 miles per gallon of petrol and 1,500 miles per gallon of oil.

Considering the great power of these new Buicks -- their matchless acceleration and speed capabilities -- their ample size -- weight and strength, **what rival car equals or approaches the new 1927 Buicks in fuel economy?**



BUICK

Gilfillan & Company, Ltd.
D I S T R I B U T O R S

BRITISH INDIA STEAM NAVIGATION COMPANY, LTD. AND PENINSULAR AND ORIENTAL STEAM NAVIGATION CO.

Union-Castle Line

SAILLINGS FOR ENGLAND VIA SUEZ.

From Mombasa... "Chap'ow Castle" (Cargo only) 2nd June... "Llandovery Castle" 26th July... "Clarendon Castle" 19th Aug... "Llandovery Castle" 12th Sept... "Clarendon Castle" 8th Dec.

Via SOUTH AFRICA... "Bratton Castle" (cargo only) 3rd July... "Llandovery Castle" 26th July... "Clarendon Castle" (cargo only) 28th Aug... "Llandovery Castle" 19th Sept... "Clarendon Castle" 12th Oct... "Llandovery Castle" 8th Nov.

For Rates of Freight and Passage Money Apply to The Union-Castle Mail Steamship Company Limited, MOMBASA.

HOLLAND AFRIKA LIJN

JOINT SERVICE. HOLLAND ZUID-AFRIKA LIJN and HOLLAND OOST-AFRIKA LIJN.

Steamers will lead at Kilindini on or about the following dates. HOMEWARD VIA SUEZ... "Diplomat" (D) June 19th... "Bilston" (D) June 25th... HOMEWARD VIA THE CAPE... "Springfield" (A) June 20th... "Nippon" (D) July 1st... "Rise" (D) July 2nd... PASSENGER FARES: To MARSABIT (A) - 200-00 (D) - 420-00... To LONDON - (A) - 200-00 (D) - 420-00... Via the CAPE to LONDON - (A) - 420-00 (D) - 420-00.

For further information apply to the Agents - TWENTISCHE OVERSEA TRADING CO. LTD. MOMBASA, KAMPALA, P.O. Box 149.

Sub Agents: SAKURU H. THAKUR, Lodi and

DEUTSCHE-OST-AFRIKA-LINIE.

GERMAN AFRICAN SERVICE.

Fast Service of Tropic Steamers from Hamburg-Berlin-Bombay-Red Africa, taking First Second and Third Class Passengers. Exquisite Cuisine and Water. Attention is specially drawn to the exceptionally good Third Class accommodation.

SAILLINGS FROM MOMBASA TO HAMBURG VIA CAPE... Calling at Tanga, Zanzibar, Dar-es-Salaam, Mozambique, Pemba, Lourenco Marques, Durban, Port Elizabeth, Cape Town, Swakopmund, Bay, Capry, Luderitz, Lübeck, Southampton, Harb, Cassey, London, Antwerp.

15 Days to Genoa... 18 Days to Marseilles... 21 Days to Southampton... BOUSTED & CLARKE LTD., and REDUCED FARES.

W. G. Buzler & Co., Eldoret.

Compagnia Italiana Transatlantica.

NEW EAST AFRICA - ITALY FAST DELUXE PASSENGER SERVICE.

Callings from Kilindini for Genoa... S.S. F. CRISPI 6th June... S.S. G. MAZZINI 6th July... S.S. F. CRISPI 6th Aug.

Apply - M. KAMPE - Nairobi Agent. SOCIETA' COLONIALE ITALIANA - Mombasa Agents.

London and East Africa Line. LONDON TO BEIRA, Via Mozambique, Port Said, Suez and Aden, Omdurman and Iwerdun.

Table with columns: Steamer, Arrive Kilini, Leave from London about, Date. Includes entries for MULBERA, MAURICA, MANTOIA, MALINA, MANTOIA, MALINA, MANTOIA, MALINA.

Steamers of members only at Kilindini to disembark (excepting...)

All RATES SUBJECT TO ALTERATION WITHOUT NOTICE. BUTHERN TICKETS ISSUED AT TWO SINGLE FARES LESS UP-COUNTRY CHEQUES NOT ACCEPTED UNLESS ENDORSED BY A LOCAL BANK.

Bombay-Durban Mail Service. Calling at Kilindini, Zanzibar, Beira, Delagoa Bay, Natal, Durban, Dar-es-Salaam and Mozambique monthly. Omdurman and Iwerdun.

Table with columns: Steamer, Date, Arrive, Leave. Includes entries for S.S. KARAFATA, S.S. KARAFATA, S.S. KARAFATA, S.S. KARAFATA, S.S. KARAFATA, S.S. KARAFATA.

These Steamers are now scheduled to arrive in... to Liverpool route to London and Mombasa, with 24 days of rest and recovery at Mombasa, within 24 days of arrival at Mombasa.

Passenger agencies only Nairobi & Kampala.

The well-appointed Motor vessel "DUMBA" maintains a 28 days' Service between Lamu and Mombasa.

Table with columns: Steamer, Date, Arrive, Leave. Includes entries for S.S. KHADIMALLA, S.S. KHADIMALLA, S.S. KHADIMALLA, S.S. KHADIMALLA.

These Steamers are now scheduled to arrive in... to Liverpool route to London and Mombasa, with 24 days of rest and recovery at Mombasa, within 24 days of arrival at Mombasa.

Passenger agencies only Nairobi & Kampala.

USE CHIVERS Olde English Marmalade. "The Aristocrat of the Breakfast Table." R. O. HAMILTON, Ltd. Sole Agents: NAIROBI. P.O. Box 202. Phone 352.

PAUL ROBINS AND HIS NEW BOHEMIAN DANCE BAND ARE PLAYING AT CLAIRMONT on Thursday June 2nd and Saturday June 4th, at 9 p.m. PRICES AS USUAL. Including Refreshments.

REMOVAL NOTICE M. R. D'Souza & Co. Beg to inform their Customers that they have removed their business to their New Premises at York House, (Opposite the Electric Light & Power Co.) where they have a large new range of stock and hope their Customers will favour them with the same patronage as heretofore. NAIROBI. P.O. Box 195. Phone No. 75.

Hussein Suleman Virji & Sons. Diver Stoves No. 6 to 9, Beattie Stoves Single and Double Burner, Primus Stoves, Spirit Stoves, Table Lamps, Hanging Lamps, Night Lamps, etc. Fitters Enamels and Earthworks. SUPPLIES NOW IN STOCK. Box 595. Telegrams: "Sulversons." Tel. 364.

Table with columns: STEAMER, FROM, ARRIVAL, DEPARTURE. Includes entries for South Africa, Gen. Dubouché, Marseilles, etc.

Uplands Bacon Factory

LEARN THE CHARLESTON IN 3 LESSONS at the Adelphi School of Dancing. "THE LYRIC HALL." OUR MOTTO "PLAY THE GAME" MAY & CO., LTD. REDUCTION IN PRICES. No. 1 size has been reduced by 12 cts. No. 2 size has been reduced by 40 cts. Ask your Grocer for his present Retail prices. This Brawn may be depended upon to firm out of the tin in very fine condition. It provides an extremely economical and delicious course for any meal.

POWER. LIGHT. EASE. SHELL LIGHT. EASE. MOTOR OILS and TWENTY FIVE GRADE for INDUSTRIAL NEEDS. SHELL SUPPLIES THEM ALL.

OUR GUNS HAVE PROVED THEMSELVES!!! Read the following unsolicited Testimonials. I have been over 40 years with your R.F. Rifle... I think you for the 250 Rifle went me, it just what I needed for a year's hunting competition... I have been in the killing of 6 big Elephants and 2 Rhinos during the past month... I have the pleasure in telling you that I have just dropped a huge Elephant with good luck... EVERY WEAPON TESTED IN YOUR PRESENCE... CHAS. A. HEYER & Co. ESTABLISHED 1908.

JOHN RIFKIN 21th Avenue, P.O. Box 316, NAIROBI. WAGON BUILDER BLACKSMITH FARRIER. STOCK OF AXLES, BUCKS WAGONS AND ALL WAGON PARTS. All kinds of Wagons made to Order. LADIES & GENTLEMEN. We have received new material... CARVED WOODEN TABLES & LEATHER TOP CASES. E. Chouhara, NAIROBI.

Compagnie Africaine de Navigation. FAST CARGO STEAMERS. Antwerp-East and South Africa Service. S.S. "KAMBOVE" Due to arrive Kilindini June 12th. Will take cargo for Dar-es-Salaam, Port Elizabeth, Lisbon and Antwerp. For Freight and particulars apply to: MITCHELL COTTS & Co. P.O. Box 141, MOMBASA also at P.O. Box No. 664, NAIROBI.

DODGE BROTHERS MOTOR CARS



What "Dependable" Really Means

To give the motorist today the most reliable motor car, Dodge Brothers applied the word to Dodge Brothers cars. Dependability which stands behind our cars is the result of the most intensive research and the most advanced engineering.

- Special Touring Car £310
- Aluminum Car Body £230
- Delivered Nairobi
- The Omond Kenzie Garage, Nakuru
- Walt & Co., Ltd., Moshi and Naraha

DODGE BROTHERS MOTOR CARS

S. FISHER & SIMMONS (S.A.), Ltd.,
Victoria Street, Nairobi.

OKAIGH PRIVATE HOTEL

Comfortable and up-to-date in every way
Up-country, visiting specially considered
Special Monthly Terms for termite
MR. H. JARRETT, Daily 10,
Manager. Phone 180. NAIROBI. P.O. Box 146.

If the Question is REFRESHMENT
The Answer is OHLSSON'S
LION LAGER
Distributed by
DENOVAN & O'NEILL,
10, Market Street, Nairobi.

Property FOR SALE

Well suited for SALE various attractive RESIDENCES and BUILDING SITES in MUTHAIGA, PARKLANDS, THE HILL, and MARLBORO' ESTATE.

ALSO

COUNTRY RESIDENTIAL SITES, of varying acreages on main roads, in the vicinity of Nairobi.

TO LET or FOR SALE.

FURNISHED HOUSE, and 12 acres of good land, 7 miles Fort Hall Road, some stables, etc., tennis court.

Beales & Smithson.

P.O. Box 320 NAIROBI. Phone 198.

MOTORING TOPICS

THE SECOND-HAND CAR.

Precautions to be Taken in Buying.

MAKING A WISE CHOICE.

Believing a used car is not a very exacting thing, the prospective purchaser does what most people do and that is judges the machine in and takes the rest for granted.

TESTING BEFORE BUYING.

It is advisable to see the motor car before the bargain is concluded, and the prospective purchaser is advised to take with him some friend upon whose experience he can rely, and the friend should accompany him during the trial run.

WHEELS AND BRIDGES.

The tires on the motor car are an important part of the machine, and the prospective purchaser should see that the tires are in good condition.

ENGINE AND TRANSMISSION.

The engine and transmission are the heart of the motor car, and the prospective purchaser should see that they are in good condition.

CHASSIS AND BODY.

The chassis and body are the frame of the motor car, and the prospective purchaser should see that they are in good condition.

WHEELS AND BRIDGES.

The tires on the motor car are an important part of the machine, and the prospective purchaser should see that the tires are in good condition.

ENGINE AND TRANSMISSION.

The engine and transmission are the heart of the motor car, and the prospective purchaser should see that they are in good condition.

CHASSIS AND BODY.

The chassis and body are the frame of the motor car, and the prospective purchaser should see that they are in good condition.

WHEELS AND BRIDGES.

The tires on the motor car are an important part of the machine, and the prospective purchaser should see that the tires are in good condition.

ENGINE AND TRANSMISSION.

The engine and transmission are the heart of the motor car, and the prospective purchaser should see that they are in good condition.

CHASSIS AND BODY.

The chassis and body are the frame of the motor car, and the prospective purchaser should see that they are in good condition.

B.P.

The British Petrol Best Possible For Your Car

- DISTRICT AGENTS:
- J. R. OOX & CO., ELDORET.
 - KIRKWOOD & CO., KITALE.
 - KENYA FARMERS' ASSOCIATION, NAKURU.
 - KINUMU, N. R. RIDDOCH.
 - J. R. FARLEY, LTD., JINJA.
 - FOLKES & CO., KAMPALA.
 - GIBSON & CO. LTD., NAIROBI.
 - GIBSON & CO. LTD., MOMBASA.
 - MAIN DISTRIBUTING AGENTS: ANGLO-PERSIAN OIL CO. (KENYA) LTD.

Esmail & Ramjee

(Household Utensil Merchants)
Phone No. 492. Royal Exchange Building, Government Road, NAIROBI.
SEE OUR HUGE STOCK OF ENAMEL AND STAINLESS TOILET SETS (With and Without Pans.) OF VARIOUS DESIGNS AND COLOURS.

Ephos Fertiliser

Important to Wheat Growers.
Recent experiments at Canterbury Agricultural College, New Zealand, in conjunction with the Agricul- tural Dept. Justify our claim that EPHOS is the best fertilizer.

Sole Agents and Stockists,
J. G. ANRONSON LTD.,
P.O. Box 661. NAIROBI.

Remington Typewriter Agency

STANDARD—NOISELESS—PORTABLE.
Sole East African Agents for GESTETNER DUPLICATIONS.



Government Road, NAIROBI, and at MOMBASA and KAMPALA.

Madatally Suleman Verjee & Sons

INDIAN BAZAAR
(In the premises formerly occupied by Messrs. Suleman Verjee & Sons.)

Dealers in: Provision, Stationery, Hardware, Oils, Paints, Cement, etc. etc. Sweets, Biscuits, Gutterings, Three-ply boards, Asbestos Cement Sheets, Also suppliers of Canvas, Tents, Ground Sheets, Tarpanlins, Camp Beds, Camp Chairs, Camp Baths, and other Safari Outfits.

WE GIVE BEST PRICES FOR YOUR IVORY & RHINO HORNS.

TRIALS SOLICITED.
Tel. Ivory. Phone 84. P.O. Box 12

More than Economical Transportation ~ a Distinctively Beautiful Car

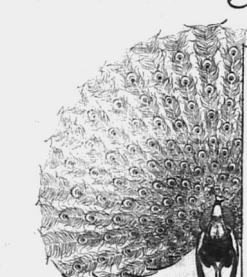

WITH mechanical excellence and economical operation firmly established, Chevrolet and General Motors engineers have concentrated their efforts on appearance.

The result is the greatest of Chevrolet's many achievements. The Most Beautiful Chevrolet in Chevrolet History—brilliant in its modish new Duce colors, irrecusable in its distinguishing smartness and setting a new standard of small car value.

You are cordially invited to witness our special showing of the new cars. We are sure you will feel amply repaid.



THE LANDAU
Special of the machine
with the most
comfortable of small cars.

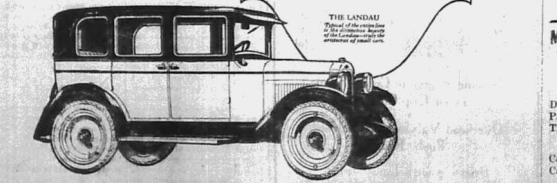

THE MOTOR MART & EXCHANGE, LIMITED.

"QUALITY AND BEAUTY AT LOW COST"

Willys Knight

PETROL ECONOMY

Always has been an Acknowledged Fact

We are prepared to demonstrate any new touring or Safari Car and do at least 22 miles per gallon. Travelling at normal speed and without coasting.

BECOME A WILLYS-KNIGHT OWNER AND BE SATISFIED.

Moulton & Morrison Ltd.
NAIROBI.

CHRYSLER "60"

A modern grand touring light six of unique power economies

YOUR CHAIRS 2875 2815 IS MILES TO THE GALLON

CHRYSLER "50"

YOUR CHAIRS 2587 2527 IS MILES TO THE GALLON

BUILT AS ONLY CHRYSLER BUILDS

Only in A Chrysler You Find Cause For Such Pride

If you talk to a man or woman who drives a Chrysler, you discover at once a degree of enthusiasm far beyond the ordinary ownership of a motor car.

YORK GARAGES LIMITED.
NAIROBI.

Do you wish...
Do you have the slightest doubt about your best course?
Do you have...?
Do you wish...?
Do you have...?
Do you wish...?
Do you have...?

A. H. WARDLE & CO. LTD.
ALL CONCESSIONS & EXPORTS FREE

Real Estate.

If you have property for disposal whether Farming and Planting Proprieties or Town Property, it will pay you to place particulars with us.

Our Registers are kept up-to-date; our organization is active and our services are yours to command.

R. G. VERNON & Co.
(Successors to H. F. Ward & Co.)
Nairobi. Kenya. Box 124.
The Oldest Established Land Agents in Kenya.
A Property form will gladly be sent on request.

Under the Standard Clock.

29% OF THE CARS REGISTERED IN KENYA ARE Fords

The nearest competitor costs £226

The ONLY PURCHASE IN KENYA WHICH IS NOT AN EXTRAVAGANCE.

STUDY THESE FORD FACTS THEN—YOU WILL BUY A FORD

The average life of Ford Cars is substantially longer than the average life of all other cars as a group.

LOWEST IN FIRST COST
LOWEST IN UPKEEP
CHEAPEST TO RUN

FORD BOX BODY SAFARI CAR Price £155

Standard Equipment includes Standard Axle, Self Starter, independent Lighting, with spare rim, carburettor and spare rim.

The Service Company Limited.

HEALTH MEANS HAPPINESS

of the Neck and Nerve

LLOYD'S LINIMENT

Relieves in One Night

Neuralgia, Rheumatism, Lumbago, Spine Throat, Rickles, Sciatica, Etc.

100 Genuine Testimonials on Application.

Sole Distributors:
A. H. WARDLE & CO., LTD.
NAIROBI AND LONDON

Publication Notice.
As Friday, June 3 (THE 1st day of the month of June) has been appointed a public holiday, the "East African" will not be published on Saturday morning, June 4.

Public Notice.
The Standard undertakes that the cost of the 100,000 copies of the Standard Government policy and a better understanding in the reserves and outside of what has been done in the past, apart from its more or less oric form, but there is much of value.

Under the Standard Clock.
Publication Notice.
As Friday, June 3 (THE 1st day of the month of June) has been appointed a public holiday, the "East African" will not be published on Saturday morning, June 4.

Public Notice.
The Standard undertakes that the cost of the 100,000 copies of the Standard Government policy and a better understanding in the reserves and outside of what has been done in the past, apart from its more or less oric form, but there is much of value.

TO DESTROY ALL PESTS

The quicker, deadlier insect killer! Not a single pest escapes the fatal secret ingredient!

BLACK FLAG

LIQUID Use, lbs. 2/6
Powder Use, lbs. 2/6
Liquor Use, lbs. 2/6
Powder Use, lbs. 2/6

HOWSE & MCGEORGE, LTD.
NAIROBI & DARWESHA

RECKITT'S CROWN BLUE

The new white wash of modern times is a result of using Reckitt's Crown Blue in the place of the old soap. It does not soil the clothes, but it does the laundry. It does not soil the clothes, but it does the laundry. It does not soil the clothes, but it does the laundry.

RECKITT'S CROWN BLUE

R. HAMILTON LTD. NAIROBI.

REKTS.
HAMILTON-All Parklands, Nairobi on the 27th May, 1927.
Mrs. R. Douglas Hamilton.

THE EAST AFRICAN STANDARDS
Memorandum No. 124
WEDNESDAY, JUNE 1, 1927

The Labour Commission's Report.

LABOUR COMMISSION'S REPORT.
The Labour Commission of Kenya was set up in 1925 and its report was published in 1926. It is a most interesting and important document, and it is one which every citizen should read. It is a most interesting and important document, and it is one which every citizen should read.

and grow or be retarded accordingly. So far, our enquiries have not taken us into the reserves and among the tribes of the interior; the latest Labour Commission was specifically directed with reference to the industrial areas of the country. It is of the opinion that the most serious problem is that of the industrial areas of the country. It is of the opinion that the most serious problem is that of the industrial areas of the country.

greater use of mechanical aids to agricultural development, etc., are permitted to operate, and...
The Commission very wisely gave its report in the form of a series of recommendations. It is of the opinion that the most serious problem is that of the industrial areas of the country. It is of the opinion that the most serious problem is that of the industrial areas of the country.

may be a very important matter in the future. It is of the opinion that the most serious problem is that of the industrial areas of the country. It is of the opinion that the most serious problem is that of the industrial areas of the country.

may be a very important matter in the future. It is of the opinion that the most serious problem is that of the industrial areas of the country. It is of the opinion that the most serious problem is that of the industrial areas of the country.

TENNIS IN FRANCE.
Boreta Surprisingly Defeated.

MAY CUP FOOTBALL.
AN EXCELLENT GAME ON MONDAY.
In a May Cup competition held at Nairobi on Monday, the Police Football Club defeated the...

"STANDARD" DANCY.
To-day: Meeting of Nairobi Tennis Association to be addressed by Lord Dufferin...

TO-day: Meeting of Nairobi Tennis Association to be addressed by Lord Dufferin...
June 2: King's Birthday Toast of the Colony by H. R. B. on the 2nd day of the month of June...
June 3: King's Birthday Toast of the Colony by H. R. B. on the 3rd day of the month of June...
June 4: King's Birthday Toast of the Colony by H. R. B. on the 4th day of the month of June...

Emile Jardin & Cie.

Cearn's Building Facing the COURT HOUSE

Sloping Engine in Cradle Frame Twist Grip Controls.

Overhead Valves and Enclosed Push Rods.

Bringing with Innovations COME IN AND SEE HER.

CARR, LAWSON & CO., LTD., NAIROBI.

B. S. A. 4 93 O.H.V. Katerly New Model

Sloping Engine in Cradle Frame Twist Grip Controls.

Overhead Valves and Enclosed Push Rods.

Bringing with Innovations COME IN AND SEE HER.

CARR, LAWSON & CO., LTD., NAIROBI.

WEDNESDAY, JUNE 1, 1927

ANSWORTH BRIDGE ACCIDENT SQUEL

Indian Who Was on a Democratic Train... PROSECUTION STOPPED

ALLEGED ATTEMPT TO BRIBE AN OFFICIAL

A Trap laid for an Indian... COURT REVELATIONS

WITNESS: YES, HE WAS A CRAP

Mr. Shikha... THE VOLUNTARY SYSTEM

ALTERNATIVE SCHEME OF COLONIAL DEFENCE

Proposals Accompanying... THE VOLUNTARY SYSTEM

FRAUD ALLEGATION IN MOMBASA CASE

Evidence Which Was 'A Pack of Lies'... THE SUPREME COURT

Rifle Shooting

STAFF OFFICERS' CUP THIS MONTH

LYRIC HALL TO-NIGHT AT 8-45 RICHARD TALMADGE IN ON TIME

DANCE THIS FRIDAY After the Performance.

Wonderful Shoe Value No. 1049

BRITISH MOTOR TRADE 27-50

No. 1075 Fawn Glace

25-00

No. 1063 Fawn

27-50

Eadies Footwear Ltd. Nairobi

The Hon. Secretary of the Kenya Rifle Association announced that the shooting competition for the Staff Officers' Cup for 1927 will take place at 7 a.m. on Sunday...

The annual general meeting of the Kenya Rifle Association will be held at the Municipal Hall, on Monday, June 21 at 8 p.m. when it is anticipated that the Executive Committee will be re-elected.

In reply to a question put during the meeting it is announced that no youth over 17 years of age will be allowed to compete.

In 1926, for the first time, British sports of motor vehicles in the Kenya Colony were held on the 10th and 11th inst. At the latter date the following number of motor vehicles were entered in the various classes...

In an effort to produce 'fact-finding' newspaper articles will be printed against the ravages of time. The New York Times has accepted an agreement by paying a large sum of money to the proprietors of the newspaper...

It is the first time since the First World War that the New York Times has been printed on rag paper, and this is not the only instance in which the introduction of the economical paper has been a success.

It is a well known fact that a large number of our fellow colonists are not aware of the fact that the Government of Kenya is now supporting the formation of an efficient mobile Volunteer Defence Force, to be set up in the K.A.R. as a second line of Defence, and to support as a third line of Defence a scheme for voluntary recruitment of all men not otherwise entitled for service of national service in times of emergency.

It is a well known fact that a large number of our fellow colonists are not aware of the fact that the Government of Kenya is now supporting the formation of an efficient mobile Volunteer Defence Force, to be set up in the K.A.R. as a second line of Defence, and to support as a third line of Defence a scheme for voluntary recruitment of all men not otherwise entitled for service of national service in times of emergency.

THE MOTOR MARCH AND Exchange Ltd. Nairobi Nakuru

THE MOTOR MARCH AND Exchange Ltd. Nairobi Nakuru

THE MOTOR MARCH AND Exchange Ltd. Nairobi Nakuru

THE MOTOR MARCH AND Exchange Ltd. Nairobi Nakuru

THE MOTOR MARCH AND Exchange Ltd. Nairobi Nakuru

THE MOTOR MARCH AND Exchange Ltd. Nairobi Nakuru

THE MOTOR MARCH AND Exchange Ltd. Nairobi Nakuru

THE MOTOR MARCH AND Exchange Ltd. Nairobi Nakuru

Inspector Shewhart examined by Mr. H. E. Schwartz at 10.30 a.m. on Saturday morning. Mr. Shikha was cross-examined by Mr. H. E. Schwartz at 11.15 a.m. on Saturday morning.

Mr. Shikha was cross-examined by Mr. H. E. Schwartz at 11.15 a.m. on Saturday morning. Mr. Shikha was cross-examined by Mr. H. E. Schwartz at 11.15 a.m. on Saturday morning.

Mr. Shikha was cross-examined by Mr. H. E. Schwartz at 11.15 a.m. on Saturday morning. Mr. Shikha was cross-examined by Mr. H. E. Schwartz at 11.15 a.m. on Saturday morning.

Mr. Shikha was cross-examined by Mr. H. E. Schwartz at 11.15 a.m. on Saturday morning. Mr. Shikha was cross-examined by Mr. H. E. Schwartz at 11.15 a.m. on Saturday morning.

Mr. Shikha was cross-examined by Mr. H. E. Schwartz at 11.15 a.m. on Saturday morning. Mr. Shikha was cross-examined by Mr. H. E. Schwartz at 11.15 a.m. on Saturday morning.

Mr. Shikha was cross-examined by Mr. H. E. Schwartz at 11.15 a.m. on Saturday morning. Mr. Shikha was cross-examined by Mr. H. E. Schwartz at 11.15 a.m. on Saturday morning.

Mr. Shikha was cross-examined by Mr. H. E. Schwartz at 11.15 a.m. on Saturday morning. Mr. Shikha was cross-examined by Mr. H. E. Schwartz at 11.15 a.m. on Saturday morning.

Mr. Shikha was cross-examined by Mr. H. E. Schwartz at 11.15 a.m. on Saturday morning. Mr. Shikha was cross-examined by Mr. H. E. Schwartz at 11.15 a.m. on Saturday morning.

Mr. Shikha was cross-examined by Mr. H. E. Schwartz at 11.15 a.m. on Saturday morning. Mr. Shikha was cross-examined by Mr. H. E. Schwartz at 11.15 a.m. on Saturday morning.

Mr. Shikha was cross-examined by Mr. H. E. Schwartz at 11.15 a.m. on Saturday morning. Mr. Shikha was cross-examined by Mr. H. E. Schwartz at 11.15 a.m. on Saturday morning.

Mr. Shikha was cross-examined by Mr. H. E. Schwartz at 11.15 a.m. on Saturday morning. Mr. Shikha was cross-examined by Mr. H. E. Schwartz at 11.15 a.m. on Saturday morning.

Mr. Shikha was cross-examined by Mr. H. E. Schwartz at 11.15 a.m. on Saturday morning. Mr. Shikha was cross-examined by Mr. H. E. Schwartz at 11.15 a.m. on Saturday morning.

Mr. Shikha was cross-examined by Mr. H. E. Schwartz at 11.15 a.m. on Saturday morning. Mr. Shikha was cross-examined by Mr. H. E. Schwartz at 11.15 a.m. on Saturday morning.

Mr. Shikha was cross-examined by Mr. H. E. Schwartz at 11.15 a.m. on Saturday morning. Mr. Shikha was cross-examined by Mr. H. E. Schwartz at 11.15 a.m. on Saturday morning.

Mr. Shikha was cross-examined by Mr. H. E. Schwartz at 11.15 a.m. on Saturday morning. Mr. Shikha was cross-examined by Mr. H. E. Schwartz at 11.15 a.m. on Saturday morning.

Mr. Shikha was cross-examined by Mr. H. E. Schwartz at 11.15 a.m. on Saturday morning. Mr. Shikha was cross-examined by Mr. H. E. Schwartz at 11.15 a.m. on Saturday morning.

Mr. Shikha was cross-examined by Mr. H. E. Schwartz at 11.15 a.m. on Saturday morning. Mr. Shikha was cross-examined by Mr. H. E. Schwartz at 11.15 a.m. on Saturday morning.

Mr. Shikha was cross-examined by Mr. H. E. Schwartz at 11.15 a.m. on Saturday morning. Mr. Shikha was cross-examined by Mr. H. E. Schwartz at 11.15 a.m. on Saturday morning.

Mr. Shikha was cross-examined by Mr. H. E. Schwartz at 11.15 a.m. on Saturday morning. Mr. Shikha was cross-examined by Mr. H. E. Schwartz at 11.15 a.m. on Saturday morning.

Mr. Shikha was cross-examined by Mr. H. E. Schwartz at 11.15 a.m. on Saturday morning. Mr. Shikha was cross-examined by Mr. H. E. Schwartz at 11.15 a.m. on Saturday morning.

Mr. Shikha was cross-examined by Mr. H. E. Schwartz at 11.15 a.m. on Saturday morning. Mr. Shikha was cross-examined by Mr. H. E. Schwartz at 11.15 a.m. on Saturday morning.

Mr. Shikha was cross-examined by Mr. H. E. Schwartz at 11.15 a.m. on Saturday morning. Mr. Shikha was cross-examined by Mr. H. E. Schwartz at 11.15 a.m. on Saturday morning.

Mr. Shikha was cross-examined by Mr. H. E. Schwartz at 11.15 a.m. on Saturday morning. Mr. Shikha was cross-examined by Mr. H. E. Schwartz at 11.15 a.m. on Saturday morning.

Mr. Shikha was cross-examined by Mr. H. E. Schwartz at 11.15 a.m. on Saturday morning. Mr. Shikha was cross-examined by Mr. H. E. Schwartz at 11.15 a.m. on Saturday morning.

Mr. Shikha was cross-examined by Mr. H. E. Schwartz at 11.15 a.m. on Saturday morning. Mr. Shikha was cross-examined by Mr. H. E. Schwartz at 11.15 a.m. on Saturday morning.

Mr. Shikha was cross-examined by Mr. H. E. Schwartz at 11.15 a.m. on Saturday morning. Mr. Shikha was cross-examined by Mr. H. E. Schwartz at 11.15 a.m. on Saturday morning.

Mr. Shikha was cross-examined by Mr. H. E. Schwartz at 11.15 a.m. on Saturday morning. Mr. Shikha was cross-examined by Mr. H. E. Schwartz at 11.15 a.m. on Saturday morning.

Mr. Shikha was cross-examined by Mr. H. E. Schwartz at 11.15 a.m. on Saturday morning. Mr. Shikha was cross-examined by Mr. H. E. Schwartz at 11.15 a.m. on Saturday morning.

Mr. Shikha was cross-examined by Mr. H. E. Schwartz at 11.15 a.m. on Saturday morning. Mr. Shikha was cross-examined by Mr. H. E. Schwartz at 11.15 a.m. on Saturday morning.

Mr. Shikha was cross-examined by Mr. H. E. Schwartz at 11.15 a.m. on Saturday morning. Mr. Shikha was cross-examined by Mr. H. E. Schwartz at 11.15 a.m. on Saturday morning.

Mr. Shikha was cross-examined by Mr. H. E. Schwartz at 11.15 a.m. on Saturday morning. Mr. Shikha was cross-examined by Mr. H. E. Schwartz at 11.15 a.m. on Saturday morning.

Mr. Shikha was cross-examined by Mr. H. E. Schwartz at 11.15 a.m. on Saturday morning. Mr. Shikha was cross-examined by Mr. H. E. Schwartz at 11.15 a.m. on Saturday morning.

Mr. Shikha was cross-examined by Mr. H. E. Schwartz at 11.15 a.m. on Saturday morning. Mr. Shikha was cross-examined by Mr. H. E. Schwartz at 11.15 a.m. on Saturday morning.

Mr. Shikha was cross-examined by Mr. H. E. Schwartz at 11.15 a.m. on Saturday morning. Mr. Shikha was cross-examined by Mr. H. E. Schwartz at 11.15 a.m. on Saturday morning.

Mr. Shikha was cross-examined by Mr. H. E. Schwartz at 11.15 a.m. on Saturday morning. Mr. Shikha was cross-examined by Mr. H. E. Schwartz at 11.15 a.m. on Saturday morning.

Mr. Shikha was cross-examined by Mr. H. E. Schwartz at 11.15 a.m. on Saturday morning. Mr. Shikha was cross-examined by Mr. H. E. Schwartz at 11.15 a.m. on Saturday morning.

Mr. Shikha was cross-examined by Mr. H. E. Schwartz at 11.15 a.m. on Saturday morning. Mr. Shikha was cross-examined by Mr. H. E. Schwartz at 11.15 a.m. on Saturday morning.

Mr. Shikha was cross-examined by Mr. H. E. Schwartz at 11.15 a.m. on Saturday morning. Mr. Shikha was cross-examined by Mr. H. E. Schwartz at 11.15 a.m. on Saturday morning.

Mr. Shikha was cross-examined by Mr. H. E. Schwartz at 11.15 a.m. on Saturday morning. Mr. Shikha was cross-examined by Mr. H. E. Schwartz at 11.15 a.m. on Saturday morning.

Mr. Shikha was cross-examined by Mr. H. E. Schwartz at 11.15 a.m. on Saturday morning. Mr. Shikha was cross-examined by Mr. H. E. Schwartz at 11.15 a.m. on Saturday morning.

Mr. Shikha was cross-examined by Mr. H. E. Schwartz at 11.15 a.m. on Saturday morning. Mr. Shikha was cross-examined by Mr. H. E. Schwartz at 11.15 a.m. on Saturday morning.

Mr. Shikha was cross-examined by Mr. H. E. Schwartz at 11.15 a.m. on Saturday morning. Mr. Shikha was cross-examined by Mr. H. E. Schwartz at 11.15 a.m. on Saturday morning.

Mr. Shikha was cross-examined by Mr. H. E. Schwartz at 11.15 a.m. on Saturday morning. Mr. Shikha was cross-examined by Mr. H. E. Schwartz at 11.15 a.m. on Saturday morning.

Mr. Shikha was cross-examined by Mr. H. E. Schwartz at 11.15 a.m. on Saturday morning. Mr. Shikha was cross-examined by Mr. H. E. Schwartz at 11.15 a.m. on Saturday morning.

Mr. Shikha was cross-examined by Mr. H. E. Schwartz at 11.15 a.m. on Saturday morning. Mr. Shikha was cross-examined by Mr. H. E. Schwartz at 11.15 a.m. on Saturday morning.

Mr. Shikha was cross-examined by Mr. H. E. Schwartz at 11.15 a.m. on Saturday morning. Mr. Shikha was cross-examined by Mr. H. E. Schwartz at 11.15 a.m. on Saturday morning.

Mr. Shikha was cross-examined by Mr. H. E. Schwartz at 11.15 a.m. on Saturday morning. Mr. Shikha was cross-examined by Mr. H. E. Schwartz at 11.15 a.m. on Saturday morning.

Mr. Shikha was cross-examined by Mr. H. E. Schwartz at 11.15 a.m. on Saturday morning. Mr. Shikha was cross-examined by Mr. H. E. Schwartz at 11.15 a.m. on Saturday morning.

S. Jacobs Ltd. Nairobi. A BIG SELECTION OF NEW SHADES IN ALL SILK FUJI. Heavy weight pure silk of superior quality and appearance. Weighs 12 and 14 when completely Shaded includes - Silk, Copper, Nil, Coral, Saxe, Periwinkle, Lute, Nude, Beige, Lemon, Halo, Red, etc.

THE E.A. OFFICE IN LONDON.

(Continued from page 1.)

LIMITATIONS.

In considering the work of the Office there are one or two points which I think should be borne in mind with regard to the capacity of the Office. The chief of these are, I think, that the Office cannot do any more business for those who are not an employment here, that it is an office of limited capacity, and that it is an office of limited capacity, and that it is an office of limited capacity...

It has been my intention to publish information to the various territories, to be published on the various territories, to be published on the various territories, to be published on the various territories...

The Press I have found very sympathetic in its attitude towards the Office, and I have found it very sympathetic in its attitude towards the Office...

LETTERS AND CALLERS. To turn to the work of the Office in London, I have found it very sympathetic in its attitude towards the Office...

EXHIBITIONS.

An important session of the Office in London, during the past period, the Office has exhibited a number of such exhibitions and fairs throughout the United Kingdom...

REFERENCES AND PREMIA.

In dealing with the question of references and premia, I have found it very sympathetic in its attitude towards the Office...

LABOUR UNREST.

By far the most serious element of the labour unrest, however, is the fact that the labour unrest is a very serious element of the labour unrest...

PUBLIC SCHOOL BOYS.

Turning to the question of trade references, the result has been very satisfactory, and I have found it very sympathetic in its attitude towards the Office...

enabled to obtain the names of all the various territories, to be published on the various territories, to be published on the various territories...

NO ASSISTANCE IN A.

A further point to which I feel constrained to refer is the lack of Government assistance in the territories, and I have found it very sympathetic in its attitude towards the Office...

THE SMALL BACHELOR.

By George A. Day and W. Woodhouse Thomson. Price 3/6, 6/0, 12/6, 17/6.

UNDER THE TONTO RIM.

By Zane Grey. Price 3/6, 6/0, 12/6, 17/6.

THE THREE JUST MEN.

By E. W. Hornet. Price 3/6, 6/0, 12/6, 17/6.

THE RINGER.

By E. W. Hornet. Price 3/6, 6/0, 12/6, 17/6.

THE SPLENDID OUTLAW.

By Jackson Goodson. Price 3/6, 6/0, 12/6, 17/6.

UNDER HANDICAP.

By Jackson Goodson. Price 3/6, 6/0, 12/6, 17/6.

THE STORY OF THE COWBOY.

By Jackson Goodson. Price 3/6, 6/0, 12/6, 17/6.

THE PUZZLE LOCK.

By H. Astley Forbes. Price 3/6, 6/0, 12/6, 17/6.

PAPER COVERED EDITIONS.

Price 1/6, 2/6, 3/6, 4/6, 5/6, 6/6, 7/6, 8/6, 9/6, 10/6, 11/6, 12/6, 13/6, 14/6, 15/6, 16/6, 17/6.

THE CLUE OF THE NEW ZEALAND GIBBON.

By E. W. Hornet. Price 3/6, 6/0, 12/6, 17/6.

PAPER ROSES.

By E. W. Hornet. Price 3/6, 6/0, 12/6, 17/6.

THE GREAT PRINCE SHAN.

By E. W. Hornet. Price 3/6, 6/0, 12/6, 17/6.

HUNTING IN AFRICA EAST AND WEST.

By G. A. S. Murray. Price 3/6, 6/0, 12/6, 17/6.

Standard Stationery Stores.

Standard Stationery Stores, Nairobi. Price 3/6, 6/0, 12/6, 17/6.



MICHAEL ARLEN'S NEW BOOK YOUNG MEN IN LOVE

The most bold, passionate and colorful creation of modern romance in the pages of a novel to be found in this 'Last of the Mail' series. Price 3/6, 6/0, 12/6, 17/6.

OTHER NOVELS

THE FEATHERED SERPENT.

Price 3/6, 6/0, 12/6, 17/6.

THE BLACK ABBOTT.

Price 3/6, 6/0, 12/6, 17/6.

GALAHAD.

Price 3/6, 6/0, 12/6, 17/6.

THE SAVING LANCE.

Price 3/6, 6/0, 12/6, 17/6.

THE WHITE TIGER.

Price 3/6, 6/0, 12/6, 17/6.

THE COMPANY OF SHADOWS.

Price 3/6, 6/0, 12/6, 17/6.

MR. SHUTTLEBURY.

Price 3/6, 6/0, 12/6, 17/6.

LAST HOPE HANCO.

Price 3/6, 6/0, 12/6, 17/6.

COTTON WOOD LOGS.

Price 3/6, 6/0, 12/6, 17/6.

THE MYSTERY OF NUMBER 1.

Price 3/6, 6/0, 12/6, 17/6.

THE CALL OF THE CANYON.

Price 3/6, 6/0, 12/6, 17/6.

HIDDEN HANDS.

Price 3/6, 6/0, 12/6, 17/6.

SPOMI MUSIA.

Price 3/6, 6/0, 12/6, 17/6.

Standard Stationery Stores.

Standard Stationery Stores, Nairobi. Price 3/6, 6/0, 12/6, 17/6.

Nairobi Corporation.

Nairobi Corporation, Nairobi. Price 3/6, 6/0, 12/6, 17/6.

Licensing of Public Rickshaws.

Licensing of Public Rickshaws, Nairobi. Price 3/6, 6/0, 12/6, 17/6.

Standard Stationery Stores.

Standard Stationery Stores, Nairobi. Price 3/6, 6/0, 12/6, 17/6.

Standard Stationery Stores.

Standard Stationery Stores, Nairobi. Price 3/6, 6/0, 12/6, 17/6.

Standard Stationery Stores.

Standard Stationery Stores, Nairobi. Price 3/6, 6/0, 12/6, 17/6.

Standard Stationery Stores.

Standard Stationery Stores, Nairobi. Price 3/6, 6/0, 12/6, 17/6.

Standard Stationery Stores.

Standard Stationery Stores, Nairobi. Price 3/6, 6/0, 12/6, 17/6.

Standard Stationery Stores.

Standard Stationery Stores, Nairobi. Price 3/6, 6/0, 12/6, 17/6.

Standard Stationery Stores.

Standard Stationery Stores, Nairobi. Price 3/6, 6/0, 12/6, 17/6.

Standard Stationery Stores.

Standard Stationery Stores, Nairobi. Price 3/6, 6/0, 12/6, 17/6.

Standard Stationery Stores.

Standard Stationery Stores, Nairobi. Price 3/6, 6/0, 12/6, 17/6.

Standard Stationery Stores.

Standard Stationery Stores, Nairobi. Price 3/6, 6/0, 12/6, 17/6.

Standard Stationery Stores.

Standard Stationery Stores, Nairobi. Price 3/6, 6/0, 12/6, 17/6.

Standard Stationery Stores.

Standard Stationery Stores, Nairobi. Price 3/6, 6/0, 12/6, 17/6.

Standard Stationery Stores.

Standard Stationery Stores, Nairobi. Price 3/6, 6/0, 12/6, 17/6.

Standard Stationery Stores.

Standard Stationery Stores, Nairobi. Price 3/6, 6/0, 12/6, 17/6.

Standard Stationery Stores.

Standard Stationery Stores, Nairobi. Price 3/6, 6/0, 12/6, 17/6.

Standard Stationery Stores.

Standard Stationery Stores, Nairobi. Price 3/6, 6/0, 12/6, 17/6.

Standard Stationery Stores.

Standard Stationery Stores, Nairobi. Price 3/6, 6/0, 12/6, 17/6.

Standard Stationery Stores.

Standard Stationery Stores, Nairobi. Price 3/6, 6/0, 12/6, 17/6.

Standard Stationery Stores.

Standard Stationery Stores, Nairobi. Price 3/6, 6/0, 12/6, 17/6.

Standard Stationery Stores.

Standard Stationery Stores, Nairobi. Price 3/6, 6/0, 12/6, 17/6.

Standard Stationery Stores.

Standard Stationery Stores, Nairobi. Price 3/6, 6/0, 12/6, 17/6.

Standard Stationery Stores.

Standard Stationery Stores, Nairobi. Price 3/6, 6/0, 12/6, 17/6.

ARE YOU BUILDING? WE WILL QUOTE YOU for all classes of Building Material. Imported deal joinings and floorings. F. M. BHAIJEE. Indian Bazaar. Nairobi.

FOR Service & Satisfaction BUT YOUR Wines & Spirits PROVISIONS & GROCERIES. From Beliram Permal & Co. (Established 1906). Wholesale or Retail.

NOTICE. To turn to the work of the Office in London, I have found it very sympathetic in its attitude towards the Office...

P. Alexander Hairdresser. Just received the latest system Gallia Bonelle permanent waving machine. French Hair Dresser, Nairobi.

Nairobi Vulcanizing Works. Vulcanize tires, repair tubes. Consult us before discarding your tyres and tubes.

King's Birthday Friday 3rd. June. The Establishment will be open from 8 to 10 a. m. for the Sale of Bread.

ELLIOTS NAIROBI. Just Arrived A DESCRIPTIVE CATALOGUE OF SOME OF THE Common Trees and Woody Plants of Kenya Colony. Standard Stationery Stores.

Reddon Price THE CHINA FOC 12 yard Ribbon 10 inch Carriage Variable Line Spacer. But Better Value Than Ever. Standard Stationery Stores, Nairobi.

Standard Stationery Stores. Nairobi. Price 3/6, 6/0, 12/6, 17/6.

Well cut Tennis Shirts



CONSULATE Tennis Shirts are specially designed for tennis sports. Every detail shows the superior work...

Consulate Shirts

Collars - the shirts that laugh at the laundry Made by the makers of Embassy clothing

STOCKED BY THE BEST OUTFITTERS

JUST ARRIVED

LARGE STOCKS OF FADELESS

GREYTONNES

and CASEMENT CLOTHS in all shades. COME AND SEE OUR WINDOW IT WILL BE WORTH YOUR WHILE.

AHAMED BROS.

Phone 201. Bazaar, NAIROBI. P.O. Box 264.

Miss KATHLEEN BATES A.R.C.M. RECEIVES PUPILS FOR PIANO, VOICE - HARMONIUM, COACHING GIVEN TO SINGERS and INSTRUMENTALISTS. STUDIO SIXTH AVENUE. Postal Address, Box 47.

THE EAST AFRICAN STANDARD

KENYA DIARY 1928



BRING US THE PIECES WE MATCH. GLASSES MADE UP TO Oculists' PRESCRIPTIONS. OVER 30,000 USUALLY IN STOCK.

Dobbies Ltd.

OPHTHALMIC OPTICIANS. NAIROBI. Sun Glasses and Spectles in Crooks, Snooks, Pussal and Amber Cases.

ADVERTISEMENT SPACE MAY BE BOOKED NOW R.A. STANDARD L.P. P.O. Box 260, NAIROBI. JUST PUBLISHED.

OFFICIAL PROCEEDINGS OF THE SOUTH AND EAST AFRICAN

AGRICULTURAL CONFERENCE. COMBINED Entomological Mycological. AUGUST 1928. 328 Pages, Price Shs. 10 Posted Shs. 10/6

Obtainable from Standard Stationery Stores, P.O. Box 260, NAIROBI.

MARTIN'S PILLS. AMOL & STYLA. Here are described four of the most powerful cathartics...

P. STEWART, C.A.S., R.E.D. PAINTER & DECORATOR. Working Street, Nairobi. P. O. Box 10.

SARDINES. This had to-day see. "Hors d'Oeuvre" Brand. Leader Buildings, P. O. Box 170. J. M. DAVE & CO., NAIROBI.

CARS FOR HIRE. HERE DAY OR NIGHT. Long Time. A Specialty. P. GETHIN. Phone 156. Tel. 91. Grams: "Gethin," Nairobi.

CARS FOR SALE. HERE DAY OR NIGHT. Long Time. A Specialty. P. GETHIN. Phone 156. Tel. 91. Grams: "Gethin," Nairobi.

TYPEWRITING. ALL Classes of Typing undertaken at reasonable rates. Strictly Confidential. J. WILLCOX. NAIROBI.

BRING US THE PIECES WE MATCH. GLASSES MADE UP TO Oculists' PRESCRIPTIONS. OVER 30,000 USUALLY IN STOCK.

The SHOE SPECIALISTS. Maxwell Brady and Company. M. B. & Co. P.O. Box 30, NAIROBI. P.O. Box 167, ELDORET. THE "CHARLESTON" SANDAL. THE "CALPOENIAN" SANDAL. THE "MADRADY" SEMI SANDAL. THE "KENYA FAVOURITE". THE "REPTILE" HATS.

THE E.A. OFFICE IN LONDON.

(Continued from page 3) ... of the founding of the office ... results met ...

... of the founding of the office ... results met ...

... of the founding of the office ... results met ...

DEPARTMENT OF AGRICULTURE.

Table with columns: Origin, Total (Wetland), Wetland, Other Total, Total. Rows: 1, 2, 3, 4, 5, 6, 7, 8, 9, 10.

Particulars of Reported Wet Lands. No. of Days Wet. Average Moisture Content.

Board and Accommodation. CAN BE OBTAINED AT Mrs. STEVENSON, Box 26, NAIROBI. "The Lodge Hotel", NAIROBI.

DANCING. The Nairobi School of Dancing Private and Public Instruction for adults and children. Dancing lessons in the Lyric Hall (city by Miss E.M. O'Sullivan. Classes at Mombasa and Parklands by Miss P. McKenzie. Grammatic class (Latin) at the Lyric Hall each Thursday, 4.15-7.15 by Miss McKenzie. BALLROOM lessons including the "CHARLESTON".

CONDITIONS IN ITALY.

The Italian "F. A. Standard" ... have had a year's record of stability which was ...

... have had a year's record of stability which was ...

... have had a year's record of stability which was ...

... have had a year's record of stability which was ...

MARIO BOSCO. Nairobi, May 28, 1927.

Reliance Transport Co. TELEPHONE 231. COFFEE FOR THE LONDON MARKET. TRANSPORT CONTRACTORS, FUEL MERCHANTS. PARTNERS: J. J. ROY, J. K. ROY, A. R. ROY.

MOTOR CYCLES. Harley-Davidson 7/9 Electric model with speedometer. Raleigh all chain three speed ...

Capital Garage. ALL REPAIRS EXECUTED BY EUROPEAN AND MILITARY EXPERTS. VICTORIA STREET.

MONEY TO LEND. SHORT PERIOD LOANS GRANTED. BILLS DISCOUNTED. STRICTEST CONFIDENCE. Call or Write to: Kenya Loan & Discount Co. Ltd. 1st Floor, Court Chambers, Nairobi. Box 546. Established 1911.

Dry Cleaning & Dyeing Works. Town Receiving Office: No. 8, Theatre Royal Arcade.

Geo. BLOWERS

BUILDING CONTRACTOR, MANUFACTURER AND DIRECT IMPORTER. P.O. Box 259. Sadler Street, NAIROBI. CASH WITH ORDER. Tel. Add: "Demeter". Phone: Work 620. House 425.



NOTE: - All work done on credit. Without involving deposit 25 per cent. Minimum. White Cement, Best Quality. Cement, Portland Cement, Portland Cement, Portland Cement, Portland Cement, Portland Cement.

Any kind of JOINERY, both hard and soft woods. SHOP, OFFICE, and BANK FITTINGS made to order. Estimates free. Painting and Decorating by European Expert. Works: Sadler Street.

Special Notice

T. Schouten takes the pleasure of introducing to his large clientele Mr. F. V. Cope who has just joined his staff. Mr. Cope is expert in all departments, having had wide experience in the leading West End London shops.

The firm also intends opening a permanent branch at Mombasa, in early June, under the management of Mr. J. Bannister.

At Nakuru Express during June Mr. Schouten will personally represent his firm.

Appointments can now be booked for Mombasa and Nakuru.

AGRICULTURE

THE MENACE OF THE STALK BORER.

Great Damage Caused in America.

DESTRUCTION THEATRENED IN THE MALAZI ZONE.

It is well known that there have been losses in Kenya where maize crops have been practically ruined by the stalk borer, although in some cases have, fortunately, been comparatively free from damage to the maize industry as a whole. In America, where great destruction has already been done, the following article by Henry L. D'Arcy, which appeared in America in The Country Gentleman and was re-published in South Africa in The Eastern Post, gives a very great interest to all maize growers in this country.

It is so apparent to anyone familiar with the situation that the European stalk borer comes from the United States that there has been American agricultural writers that every year.

The borer that has been in England for ten years, and in this country for five years, but was not first seen here until 1910, is the same that the European stalk borer. It is the rapid advance of this pest further than any previous year, since Western Europe, and since Southern Rhodesia and a large section in Indiana, where it was first introduced in 1910, is now in a position to attack us.

It was not, however, until we saw the starting picture of the pest in our own country, that we were able to appreciate the full extent of what this rapidly spreading enemy can do to our maize today with a start and begin to get ready.

As the stalk borer has been in our country for some years, and as we are now in a position to appreciate the danger and that the whole maize crop of this country is in jeopardy, we are now in a position to see that the stalk borer is a pest that is not only a menace to our maize crop, but also a menace to our stock raising industry.

The stalk borer is a pest that is not only a menace to our maize crop, but also a menace to our stock raising industry. It is a pest that is not only a menace to our maize crop, but also a menace to our stock raising industry.

Some cases. There has been some loss in Kenya where maize crops have been practically ruined by the stalk borer, although in some cases have, fortunately, been comparatively free from damage to the maize industry as a whole. In America, where great destruction has already been done, the following article by Henry L. D'Arcy, which appeared in America in The Country Gentleman and was re-published in South Africa in The Eastern Post, gives a very great interest to all maize growers in this country.

It is so apparent to anyone familiar with the situation that the European stalk borer comes from the United States that there has been American agricultural writers that every year.

The borer that has been in England for ten years, and in this country for five years, but was not first seen here until 1910, is the same that the European stalk borer. It is the rapid advance of this pest further than any previous year, since Western Europe, and since Southern Rhodesia and a large section in Indiana, where it was first introduced in 1910, is now in a position to attack us.

It was not, however, until we saw the starting picture of the pest in our own country, that we were able to appreciate the full extent of what this rapidly spreading enemy can do to our maize today with a start and begin to get ready.

As the stalk borer has been in our country for some years, and as we are now in a position to appreciate the danger and that the whole maize crop of this country is in jeopardy, we are now in a position to see that the stalk borer is a pest that is not only a menace to our maize crop, but also a menace to our stock raising industry.

The stalk borer is a pest that is not only a menace to our maize crop, but also a menace to our stock raising industry. It is a pest that is not only a menace to our maize crop, but also a menace to our stock raising industry.

There is no known way to fight the stalk borer, with the exception of those who have been successful in killing it by day and by night with their 500 to 1,000 rays of light. These rays are emitted by the stalk borer when it is at work on the maize.

These borers can readily be found in the maize fields in the most important crops. In Malaya, India, Java, and elsewhere, they are without number. They can be carried in bundles and other forms of transport. The borer can be carried in bundles and other forms of transport. The borer can be carried in bundles and other forms of transport.

The stalk borer is a pest that is not only a menace to our maize crop, but also a menace to our stock raising industry. It is a pest that is not only a menace to our maize crop, but also a menace to our stock raising industry.



Why?
It's ready instantly-lathers richly-and no drawn, scraped feeling afterwards!
ERASMIC
Shaving Cream
converts in one trial!

B. H. Myers & Co. Ltd.
Furniture Manufacturers, Shop and Office Fitters.
Phone 343. GOVERNMENT ROAD. P. O. Box 461. Near National Bank of India, NAIROBI.

For Luxury, comfort and service The B. H. Myer and Easy Chairs are not to be beaten.
The B. H. M. Small Room Suite comprising 4ft. settee and Two Easy Chairs to match.
Spring Beds and Beds
The B. H. M. Medium Room Suite comprising 4ft. settee and Two Easy Chairs.
Fully Spring Beds and Beds
The B. H. M. Large Room Suite comprising 6ft. settee and Two Easy Chairs.
Fully Spring Beds and Beds
The B. H. M. Large Room Suite comprising 6ft. settee and Two Easy Chairs.
Fully Spring Beds and Beds
The B. H. M. Large Room Suite comprising 6ft. settee and Two Easy Chairs.

TRAJECTORS
If You Use
Better CROPS Quicker RESULTS Cheaper PRODUCTION
ECONOMY
The most important factor is ECONOMY OF OPERATION. Correct design in the "Caterpillar" covers the minimum power at the drawbar. Best gripping tracks avoid slippage waste of power. "Caterpillar" Tractors have rightly earned their reputation for economy getting the most work out of every foot of fuel. They are even more economical and cost less to power up!

Reduce Production Cost Increased Yields and Profits
Thousands of Farmers All over the World have Accomplished These Results with CATERPILLAR TRACTORS

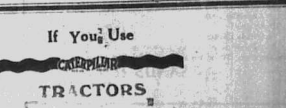

Full particulars from SOLE IMPORTERS -
GAILY & ROBERTS, Limited
LONDON, NAIROBI, NAKURU, ELDERET, JINJA, DAR ES SALAM, Kisumu, AGONYI, MERU, MOMBASA, KITALE.

OF INTEREST TO SPORTS CLUBS

Silver & E.P. Cups And Miniatures.

Dobbies Ltd.
Wholesale Manufacturing Agency
A Division of THE G. & J. CO. LTD.

WE HOLD A LARGE STOCK OF CUPS AND GIVE A LIBERAL DISCOUNT TO ALL CLUBS.

Margaret Wallace,
P.O. Box 65, NAKURU.

New premises in conjunction with James's Footwear, Ltd.
Just arrived a new consignment of Jumper Suits, Stockinette Dresses, Afternoon and Evening Dresses, Crape de Chine Lingerie, Silk Stockings in all the newest shades.
Dressmaking on the Premises.
Big stock of Eadie's Footwear just arrived. Repairs taken in and sent to Nairobi and returned promptly.

"MAJESTIC"

CHANGE OF PROGRAMME.
1st Show: 6 p.m. TO-NIGHT. 2nd Show: 8:30 p.m. TOMORROW.

"GOLDEN SKULL"

Complete in Eight-2 Real Chapters of Amazing Thrills and Adventures.
Don't Miss It—Your Only Opportunity Showing To-Night Only!
Europeans are Welcome and will be comfortably seated.
Admission Shgs. 2 and 1.
Tomorrow "Shirin Farhad" by Zanzibar Dramatic Club.

Our Snapshot Competition

WEEKLY PRIZES.

1st Prize Shs. 15.-
Extra Prize Shs. 10.- (if warranted).
Shs. 5.- for every Picture Published.

For Competition see Paragraphs of EAST AFRICAN INTEREST and must be taken by Competitor.
THE NAME and ADDRESS of the Competitor and the SUBJECT OF THE PHOTOGRAPH should be written on the back of the print.
ANY NUMBER of prints may be sent by THE SAME COMPETITOR.

Developers to be addressed to—
THE "SNAPSHOT" COMPETITION,
East African Standard, P. O. Box 260, NAIROBI.

If film or plates are sent we will make indulgent use for reproduction if necessary.
These films or plates will be returned after publication.
If photos are to be returned a STAMPED ENVELOPE MUST BE ENCLOSED.

The Editor's decision will be final.

THE VULNERABLE SOW.

There is no known way to fight the stalk borer, with the exception of those who have been successful in killing it by day and by night with their 500 to 1,000 rays of light. These rays are emitted by the stalk borer when it is at work on the maize.

THE VULNERABLE SOW.

There is no known way to fight the stalk borer, with the exception of those who have been successful in killing it by day and by night with their 500 to 1,000 rays of light. These rays are emitted by the stalk borer when it is at work on the maize.

THE VULNERABLE SOW.

There is no known way to fight the stalk borer, with the exception of those who have been successful in killing it by day and by night with their 500 to 1,000 rays of light. These rays are emitted by the stalk borer when it is at work on the maize.

THE VULNERABLE SOW.

There is no known way to fight the stalk borer, with the exception of those who have been successful in killing it by day and by night with their 500 to 1,000 rays of light. These rays are emitted by the stalk borer when it is at work on the maize.

THE VULNERABLE SOW.

There is no known way to fight the stalk borer, with the exception of those who have been successful in killing it by day and by night with their 500 to 1,000 rays of light. These rays are emitted by the stalk borer when it is at work on the maize.

THE VULNERABLE SOW.

There is no known way to fight the stalk borer, with the exception of those who have been successful in killing it by day and by night with their 500 to 1,000 rays of light. These rays are emitted by the stalk borer when it is at work on the maize.

THE VULNERABLE SOW.

There is no known way to fight the stalk borer, with the exception of those who have been successful in killing it by day and by night with their 500 to 1,000 rays of light. These rays are emitted by the stalk borer when it is at work on the maize.

THE VULNERABLE SOW.

There is no known way to fight the stalk borer, with the exception of those who have been successful in killing it by day and by night with their 500 to 1,000 rays of light. These rays are emitted by the stalk borer when it is at work on the maize.

Reduce Production Cost Increased Yields and Profits
Thousands of Farmers All over the World have Accomplished These Results with CATERPILLAR TRACTORS

Full particulars from SOLE IMPORTERS -
GAILY & ROBERTS, Limited
LONDON, NAIROBI, NAKURU, ELDERET, JINJA, DAR ES SALAM, Kisumu, AGONYI, MERU, MOMBASA, KITALE.

AUCTION SALES



Sale by Catalogue of Furniture and Effects

Duly instructed, we shall sell, by Public Auction, Without Reserve, unless otherwise stated, at our Salesrooms, Mafo Building, Hardinge Street, on

THURSDAY, 2nd June at 10 a.m.

No. 7 DOVER STOVE with piping, MORRIS CHAIRS. DOUBLE WARDROBE in Teak, carved front, two oval bevelled mirrors.

SINGLE WARDROBE in Teak, bevelled mirror, Drawers.

DINING TABLE in Teak. SUITE of SIX DINING CHAIRS in Teak.

CHESTERFIELD SUITE, cretonne covered, castors. CHESTERFIELD SUITE, american covered, castors. DINING TABLES, in Teak, bevelled mirrors. CHEST of DRAWERS. OCCASIONAL TABLE in Teak.

OCCASIONAL TABLES, marble top, teak frame. PALMSTAND, COUCH, Teak frame, on castors. WHITE ENAMELLED COT with mattress.

FIRANKUNYAN (reserve), MIRAFUJ CARPET. DOUBLE INCH BEDSTEAD. COIR MATTRESSES. SINGLE BEDSTEAD in Brass, with spring and coil mattress.

SINGLE SPRING MATTRESSES. CAMP BEDS. BOOKSHELF. GUJAN, by Rose and Co. SINGLE BEDSTEAD, in Camphorwood, Spring mattress.

"PATHE" GRAMOPHONE and RECORDS. (Low reserve).

IVORY INLAID TRAY TABLE. DIE-DIE KAROSS. HYAX KAROSS. DOUBLE WARDROBE in Tanganika Mahogany, with spring mattress.

COBBLENS. EARTHENWARE TOILET SET. "QUIN" SAFE, outside measurements 48" x 26" x 24" (inside).

PETTER ENGINE 5 H.P. INDIAN CARVED TABLES. INDIAN CARVED TRAY STANDS. SHANKS LAWN MOWER.

Lamu Chest in Excellent condition (low reserve)

MUTER and OSWALD, Auctioneers, etc., Nairobi.

Sands & Co.

Sale of High Grade Ayreshire Cows. WEDNESDAY, 8th June at 11 a.m.

Acting on instructions from Mrs. Farns Ltd., we will sell on the farm just round Lakana Pasa on the Makindu Road 40 High Grade Ayreshire Cows in Calf and Calves at foot, no Panded impeded Ayreshire Bulls.

15 Bress Cows on sale to Panded Ayreshire Bulls. 4 Grade Heifers.

150 Farns have already sold the very best imported Ayreshire Bulls from the start. The above are very useful dairy cattle.

SANDS & Co. AUCTIONEERS.

DENOVAN & DIEBEL

Land & Estate Agents

City House

Phone 189. NAIROBI. Box 109

FOR SALE

IN THE MATTER OF THE OUTSTANDING 9th FIRST MORTGAGE DEBENTURES OF KENYA CO-OPERATIVE CREAMERY, LIMITED.

Whereas notice was duly given to the Trustee of the Indenture securing the above issue of debentures of the intention of the Company to repay 110 of the outstanding debentures on the 30th day of June 1927. Now Notice is hereby given that a drawing will be held at the office of Messrs. W. C. Hunter & Co., in sixth Avenue, Nairobi, at ten o'clock in the forenoon of the ninth (9th) day of June 1927, for the purpose of determining the particular 110 debentures to be redeemed in pursuance of the conditions on which the debentures were issued.

Dated this 21st day of May, 1927.
W. C. HUNTER & Co., SECRETARIES OF THE ABOVE NAMED Company.

Austins Auctions

Ladies' White Shoes, Mens Vests, Socks, Suit Lengths, Dungaree Trousers etc.

Austin & Co.

instructed by a Nairobi Merchant we will sell Without Reserve, at The Mart, on

To-day, June 1st at 10 sharp.

GENTS ARTIFICIAL SILK UNDERVESTS. GENTS HALF HOSE.

LADIES WHITE SHOES. SPINE PADS. DUNGAREE TROUSERS.

GOOD SUIT LENGTHS. PRINTED CLOTH IN PRESS LENGTHS.

SCREW DRIVERS 13 1/2". PINNERS. LADIES SILK SCARVES.

LADIES KNITTED COATS AND FULL OVERS. 7 Pieces WHITE OOTTON GORGETTE in 9 yard Lengths.

The above are all NEW GOODS

AUSTINS AUCTIONS

Instructed by the K.A.R

AUSTIN & Co

will sell Without Reserve, at The Mart on

To-day, June 1st at 10 sharp.

ABOUT 700 PAIRS OF MILITARY BOOTS, NEW.

Call & See Iron Bedsteads

Strong Durable



TERSE PIERCE & CO. SHEETS, MATTRESSES & PILLOWS at the same moderate price.

MEGHJI AHMED & Co. NAIROBI. Indian Dealer

WHERE TO STAY

SAVOY HOTEL.

'Aedonian Road.

THE HILL.

Phone No. 430. 1-3, Bog St. Tel. "Savoy."

BRITISH SOUTH AFRICAN ANNUAL

1926-1927 (17th YEAR OF PUBLICATION)

With an East African Supplement

Containing—A Beautiful Plate "The Sabias, Great Constantia" from the Oil Painting by Tinas de Jongh. Photographs of South Africa, Rhodesia, Kenya, etc., and numerous interesting articles.

PRICE, 9s. 6d., Posted 10s. 6d. (packed in Cardboard)

Standard Stationery Stores, P.O. Box 250. NAIROBI.

BENNETT & BLACKSHIRES

SALES

SALE BY PUBLIC AUCTION

OF

Household Furniture and Effects

at The Mart, Hardinge Street,

TO-DAY, 1st JUNE

At 10 a.m.

Comprising:—Wardrobes, Dining Tables, Dressing Tables, Beds, Card Tables, Chesterfield Suites Chest of Drawers, Crockery, Glassware, Chairs, Washstands, Sideboards, Desks, Book Shelves, Baby's Cot, Baby's Chair, Meet Safes, Soft Goods Sundries.

ALSO

ONE HARLEY DAVIDSON—Motor Cycle.

Do Not Miss This Sale

BENNETT & BLACKSHIRES SALES.

Sale by Public Auction

Miscellaneous Goods

Soft Goods Etc.

At The Mart Harding Street

ON

Monday June 6th at 10 a.m.

This Sale represents a large Variety of goods Sent in from Various Sources and too numerous to mention.

Phone 142 Bennett & Blackshire Auctioneers & Estate Agents

The Bradford Manufacturing Co. Ltd. (Est. 1880).

BRADFORD YORKS ENGLAND.

Have now opened permanent show rooms, and are displaying a comprehensive range of their goods comprising: The Latest in Ladies, Children's and Gents' men's Wear, Household Linens, Coys, Blankets, Carpets, etc.

Also a very large range of patterns, in Ladies Dress Materials, Gentlemen's Suitings, Cretonnes, Closets, etc., in all the Newest Colourings and Designs.

Quantity of Stocks on hand for immediate sale.

Address: Imperial Chambers, Government Road, Nairobi. Representative: H. Ginsburg.

Now in Stock

Grease Proof Paper.

E. A. Standard Ltd.

NAIROBI

For Account of Owners Leaving Nairobi

Sale by Public Auction CHEVROLET

BOX BODY

Recent Model fully equipped and in perfect condition.

FORD BOX BODY

Latest Model fully equipped Buxtel Axle. Full complement tools, chains, etc.

Master 6 BUICK Master 6

A recent model beautifully equipped licensed and insured. Guaranteed mechanically sound and in virtually new condition.

At Stanley Garage

ON SATURDAY, June 4th at 10 a.m.

JOHN BENNETT, Auctioneer and Motor Car Salesman.

Phone 142.

BENNETT & BLACKSHIRE.

Estate Department.

A MAGNIFICENT ESTATE ON NAIVASHA LAKE

2,100 ACRES with a Lake Frontage of 3 Miles (of which 11 miles is open stony beach).

200 ACRES under ESTABLISHED LUCERNE yielding 13 crops per year.

A further 200 acres available for similar crop. 100 ACRES of Natural Evergreen Lawns. Grazing Excellent can maintain 800 head Cattle and Sheep (within easy reach of Co-operative Creamery). Boating, Fishing and Shooting of the best. Building, Fencing, Agricultural Implements.

Price £24,500

A proposition with a remarkable future. Present value of Residential Plots with lake frontage £25 per acre. Figures out for yourself, the Wonderful Possibilities of this Estate and Communicate with us.

For further particulars: BENNETT & BLACKSHIRE Offices and Mart: Hardinge Street. Phone 142. AUCTIONEERS & ESTATE AGENTS.

WE STOCK

Always big stock of Provisions, Wines, Liquors, Best Quality of Dutch and Indian Cigars, Cigarettes, Sweets, Chocolates, Biscuits, Delmonico Brand Dried Fruits, in tins and Fruits in Syrup.

Also for farmers Rough Salt, Rock Salt, Dairy Salt, and Epom Salt. Lined oil, Methylated Spirit and Turpentine.

Ask for our retail price list to-day. KANJEE NAR. NJEE. P.O. Box 357. NAIROBI. Govt. Road.

ARE YOU THINKING OF BUILDING?

If so it will be in your interest to consult us and obtain our price. With our increased staff we are now able to undertake a limited number of additional contracts.

We can also supply, at competitive prices delivered, British and quality concrete blocks and all other.

The Nairobi Building & Development Co., Ltd. P.O. Box 445. Generators & Engineers, Court Chambers, Phone 204. Tel. "BOORUKU" House, NAIROBI.

The Salisbury Hotel Nairobi

Phone 108. P.O. Box 609.

Kenya Arts & Crafts Society

Photographic Exhibition.

(Under the distinguished patronage of His Excellency the Acting Governor.)
TO BE HELD AT

THE MEMORIAL HALL, Nairobi.

MONDAY & TUESDAY, the 27th & 28th June.

ENTRY FEES.—Members Free.

Non-members 10/- per set of 6 (or less) photographs.

CUPS WILL BE AWARDED to the winners in each Class. ENTRIES CLOSE MONDAY, the 26th June, 1927.

Full particulars and entry forms can be obtained from THE SECRETARY,
P. O. Box 322, NAIROBI.

A BARGAIN

SECOND HAND MILITARY OVERCOATS.

Long at **Shgs 15/-** each.

Short at **Shgs 12/-** each.

In Bales of fifty at **Shgs 12/-** each all round.

M. ROSENBLUM & Co. Ltd.

Telegrams: "Rosenblum."

Tel. No. 15. NAIROBI. P.O. Box 531.

ANNOUNCEMENT

NAIVASHA

ON MAIN ROAD.

New LUNCH & TEA ROOMS

WILL BE OPENED, APRIL 9th.

Under Management of

KIA ORA STORES

NAIVASHA

(Patronage Solicited)

TAWILI.

Fully Licensed.

LADHARAM STORES

(N. JETTAMAL).

HAS RE-STARTED HIS BUSINESS

AS USUAL

JUST OPPOSITE THEIR OLD SHOP

IN GOVERNMENT ROAD.

P. O. Box 910, NAIROBI.

"STANDARD" FEATURE PAGE



(From Our Special Correspondent.)

London, April 27.—Although the Labour Party, as a Party, has not a political life, it would be a mistake to say that it is a party of the people. It is a party of the people in the sense that it is a party of the people's interests. It is a party of the people's interests in the sense that it is a party of the people's interests. It is a party of the people's interests in the sense that it is a party of the people's interests.



Archbishop of Canterbury.

It is a party of the people's interests in the sense that it is a party of the people's interests. It is a party of the people's interests in the sense that it is a party of the people's interests. It is a party of the people's interests in the sense that it is a party of the people's interests.

M. P. A. SCHWENGLER.

It is a party of the people's interests in the sense that it is a party of the people's interests. It is a party of the people's interests in the sense that it is a party of the people's interests. It is a party of the people's interests in the sense that it is a party of the people's interests.

PRIMATE AND STATESMAN.

It is a party of the people's interests in the sense that it is a party of the people's interests. It is a party of the people's interests in the sense that it is a party of the people's interests. It is a party of the people's interests in the sense that it is a party of the people's interests.

It is a party of the people's interests in the sense that it is a party of the people's interests. It is a party of the people's interests in the sense that it is a party of the people's interests. It is a party of the people's interests in the sense that it is a party of the people's interests.

It is a party of the people's interests in the sense that it is a party of the people's interests. It is a party of the people's interests in the sense that it is a party of the people's interests. It is a party of the people's interests in the sense that it is a party of the people's interests.

It is a party of the people's interests in the sense that it is a party of the people's interests. It is a party of the people's interests in the sense that it is a party of the people's interests. It is a party of the people's interests in the sense that it is a party of the people's interests.

A PICTURESQUE GEMONY.

It is a party of the people's interests in the sense that it is a party of the people's interests. It is a party of the people's interests in the sense that it is a party of the people's interests. It is a party of the people's interests in the sense that it is a party of the people's interests.

It is a party of the people's interests in the sense that it is a party of the people's interests. It is a party of the people's interests in the sense that it is a party of the people's interests. It is a party of the people's interests in the sense that it is a party of the people's interests.

A BUTTERFLY SANITARY.

It is a party of the people's interests in the sense that it is a party of the people's interests. It is a party of the people's interests in the sense that it is a party of the people's interests. It is a party of the people's interests in the sense that it is a party of the people's interests.

It is a party of the people's interests in the sense that it is a party of the people's interests. It is a party of the people's interests in the sense that it is a party of the people's interests. It is a party of the people's interests in the sense that it is a party of the people's interests.

THE DERRY.

It is a party of the people's interests in the sense that it is a party of the people's interests. It is a party of the people's interests in the sense that it is a party of the people's interests. It is a party of the people's interests in the sense that it is a party of the people's interests.

A VETERAN JUST.

It is a party of the people's interests in the sense that it is a party of the people's interests. It is a party of the people's interests in the sense that it is a party of the people's interests. It is a party of the people's interests in the sense that it is a party of the people's interests.

It is a party of the people's interests in the sense that it is a party of the people's interests. It is a party of the people's interests in the sense that it is a party of the people's interests. It is a party of the people's interests in the sense that it is a party of the people's interests.

A BUTTERFLY SANITARY.

It is a party of the people's interests in the sense that it is a party of the people's interests. It is a party of the people's interests in the sense that it is a party of the people's interests. It is a party of the people's interests in the sense that it is a party of the people's interests.

It is a party of the people's interests in the sense that it is a party of the people's interests. It is a party of the people's interests in the sense that it is a party of the people's interests. It is a party of the people's interests in the sense that it is a party of the people's interests.

THE DERRY.

It is a party of the people's interests in the sense that it is a party of the people's interests. It is a party of the people's interests in the sense that it is a party of the people's interests. It is a party of the people's interests in the sense that it is a party of the people's interests.

A VETERAN JUST.

It is a party of the people's interests in the sense that it is a party of the people's interests. It is a party of the people's interests in the sense that it is a party of the people's interests. It is a party of the people's interests in the sense that it is a party of the people's interests.

South African Railways and Harbours

HERMANUS

Near Cape Town

has become well renowned for

BIG SEA FISH

High Class Hotels. Delightful surroundings. Magnificent climate.

For particulars apply—

TRADE COMMISSIONER FOR THE UNION OF SOUTH AFRICA.

Memorial Hall, NAIROBI

P.O. Box 624.

It is a party of the people's interests in the sense that it is a party of the people's interests.

It is a party of the people's interests in the sense that it is a party of the people's interests. It is a party of the people's interests in the sense that it is a party of the people's interests.

A STARTLING DISCOVERY.

It is a party of the people's interests in the sense that it is a party of the people's interests.

A DERRY DAY IMPRESSION

It is a party of the people's interests in the sense that it is a party of the people's interests.

It is a party of the people's interests in the sense that it is a party of the people's interests.

It is a party of the people's interests in the sense that it is a party of the people's interests.

It is a party of the people's interests in the sense that it is a party of the people's interests.

It is a party of the people's interests in the sense that it is a party of the people's interests.

It is a party of the people's interests in the sense that it is a party of the people's interests.

It is a party of the people's interests in the sense that it is a party of the people's interests.

It is a party of the people's interests in the sense that it is a party of the people's interests.

It is a party of the people's interests in the sense that it is a party of the people's interests.

It is a party of the people's interests in the sense that it is a party of the people's interests.

It is a party of the people's interests in the sense that it is a party of the people's interests.

It is a party of the people's interests in the sense that it is a party of the people's interests.

It is a party of the people's interests in the sense that it is a party of the people's interests.

It is a party of the people's interests in the sense that it is a party of the people's interests.

It is a party of the people's interests in the sense that it is a party of the people's interests.

It is a party of the people's interests in the sense that it is a party of the people's interests.

It is a party of the people's interests in the sense that it is a party of the people's interests.

It is a party of the people's interests in the sense that it is a party of the people's interests.

It is a party of the people's interests in the sense that it is a party of the people's interests.

It is a party of the people's interests in the sense that it is a party of the people's interests.

It is a party of the people's interests in the sense that it is a party of the people's interests.

It is a party of the people's interests in the sense that it is a party of the people's interests.

It is a party of the people's interests in the sense that it is a party of the people's interests.

It is a party of the people's interests in the sense that it is a party of the people's interests.

It is a party of the people's interests in the sense that it is a party of the people's interests.

It is a party of the people's interests in the sense that it is a party of the people's interests.

It is a party of the people's interests in the sense that it is a party of the people's interests.

It is a party of the people's interests in the sense that it is a party of the people's interests.

It is a party of the people's interests in the sense that it is a party of the people's interests.

It is a party of the people's interests in the sense that it is a party of the people's interests.

It is a party of the people's interests in the sense that it is a party of the people's interests.

It is a party of the people's interests in the sense that it is a party of the people's interests.

It is a party of the people's interests in the sense that it is a party of the people's interests.

It is a party of the people's interests in the sense that it is a party of the people's interests.

It is a party of the people's interests in the sense that it is a party of the people's interests.

It is a party of the people's interests in the sense that it is a party of the people's interests.

It is a party of the people's interests in the sense that it is a party of the people's interests.

It is a party of the people's interests in the sense that it is a party of the people's interests.

It is a party of the people's interests in the sense that it is a party of the people's interests.

It is a party of the people's interests in the sense that it is a party of the people's interests.

It is a party of the people's interests in the sense that it is a party of the people's interests.

It is a party of the people's interests in the sense that it is a party of the people's interests.

It is a party of the people's interests in the sense that it is a party of the people's interests.

It is a party of the people's interests in the sense that it is a party of the people's interests.

It is a party of the people's interests in the sense that it is a party of the people's interests.

It is a party of the people's interests in the sense that it is a party of the people's interests.

It is a party of the people's interests in the sense that it is a party of the people's interests.

It is a party of the people's interests in the sense that it is a party of the people's interests.

It is a party of the people's interests in the sense that it is a party of the people's interests.

It is a party of the people's interests in the sense that it is a party of the people's interests.

It is a party of the people's interests in the sense that it is a party of the people's interests.

It is a party of the people's interests in the sense that it is a party of the people's interests.

It is a party of the people's interests in the sense that it is a party of the people's interests.

Carr, Lawson & Co., Ltd.,

SIXTH AVENUE, NAIROBI.

Phone 103

Box 203



Quality and Value Wit out an Equal

Rugby Four

- Touring = £230
- Two-Seater = £230
- Box Body = £215

Rugby Six

- Fouring = £280
- Sports 2 Seater = £325
- Box Body = £265

HIT & KILL!

With Western cartridges in your gun, you'll kill every bird you hit...

SEAW & HUNTER

AMAZO Concrete Mixer... Book open on DERBY... J. W. Milligan & Co.

Charles Ware... THE DERBY Wed. June 1st... The Oaks Friday June 3rd

New Imperial Motor Cycles... PERFECT RELIABILITY... T. A. SAVI

HUNTER & SIMMONS... TUF ACCOUNTANTS... OAKS RUN June 3rd

Shooting... May & Co., Ltd... STOCK and SELL RIFLES, SHOTGUNS, FIREARMS, REVOLVERS, CARTRIDGES

Write for Catalogue to The Sports House NAIROBI.

THE SPORTS PAGE

BRITISH GOLF. TO-DAYS FOOTBALL. COUNTY CRICKET.

THE DERBY. Latest London Betting Prices.

TODAY'S RACE. [FROM OUR CORRESPONDENT] The following were the prices in the market...

Revised Probables. [DISPATCH BY AGENCY] The following is the revised list of probable starters and jockeys...

CHARLES WARE. THE DERBY Wed. June 1st. THE OAKS FRIDAY JUNE 3rd.

THE DERBY. The following were the prices in the market for the English season...

JOHN BOYES CUP MATCH ON GYMKHANA GROUND. GIMKHANA VS. PARKLANDS.

MIDDLESEX VS. SOMERSET. At Leeds. Middlesex (1st innings): 200

NEW ZEALANDERS. Tourist Pass Home Team's Score. [DISPATCH BY AGENCY] London, May 30

PROFESSIONALS. The following were the scores at the close of the second day's play...

LOCAL CALF COVER. The first calf ever of the kind on the Tiber...

THE SPAGNOL CALF. The annual Calves' Week is now near its close...

Rugby at Ruims. DISTRICT TEAM TO MEET CIVIL SERVICE.

THE EAST AFRICA SHOW. Nairobi August 1, 2, 3 1927.

BRITISH BOXING. A Scot Wins Flyweight Championship.

[DISPATCH BY AGENCY] London, May 30. On weighing in this afternoon it was learnt...

Tennis in Nairobi. MCHILAN CUP MATCH WON BY GYMKHANA.

KENASITAS. "As good as really good Cigarettes are..."

KYNOCH RIFLE AND REVOLVER CARTRIDGES are UNEQUALLED for ACCURACY and RELIABILITY

NEW STOCKS OF Intants' Woolies JUST RECEIVED

WOOL MATTED JACKETS. BONNETS and CAPS. KNITTED SILK and WOOL CAPS. WOOL BOOTIES.

FOR COCKTAILS AND TEAS THE DINING ROOM FOR BREAKFASTS, LUNCHEONS, AND DINNERS.

NOTICE

A. O. F. B. Always Order For Blowing & Blasting Kenya Beer, Stout or XXXX Good Froth Guaranteed.

DAILY EDITION.

THE EAST 14 PAGES.

African Standard

MOMBASA TIMES & UGANDA ARGUS. THE OLDEST ESTABLISHED NEWSPAPERS PUBLISHED IN KENYA AND UGANDA.

With which is incorporated THE LEADER.

NAIROBI, THURSDAY, JUNE 2, 1927

Price 20 CENTS.

DARK OUTLOOK FOR THE FUTURE OF THE COLONIAL CONFERENCE

MEMBERS RECEIVED BY MR. BALDWIN. Suggested Unofficial Representation. IMPERIAL RESEARCH. DETAILS OF CONFERENCE SCHEME.

THE BRITISH NOTE TO EGYPT. THE NABRABA MEETING. THE NABRABA MEETING. THE NABRABA MEETING.

THE NABRABA MEETING. THE NABRABA MEETING. THE NABRABA MEETING.

THE NABRABA MEETING. THE NABRABA MEETING. THE NABRABA MEETING.

THE NABRABA MEETING. THE NABRABA MEETING. THE NABRABA MEETING.

THREAT TO PEKING.

Northern Armies Compelled to Make Hurrled Retreat. RUSSO-BRITISH WAR PREDICTED.

International Powers Prepare to Defend Their Legations.

A serious threat of the Northern Army, controlled by the central government of China at Peking has been reported.

America's New Plans.

Shanghai, May 31. A Northern attack on the Hankow Station in Honan province, of May 29, completely failed.

Trade Union Bill.

The House of Commons last night passed the Trade Union Bill.

Public Authorities' Claims Passed.

The House of Commons last night passed the Public Authorities' Claims Bill.

Spain to Egypt.

The Office of Consular Affairs in London has received a note from the Spanish Government.

TRAFFIC ARRANGEMENTS FOR KING'S BIRTHDAY.

Following are the Police traffic arrangements for the King's Birthday functions.

THE BRITISH NOTE TO EGYPT.

London, May 31. It is learned in London that there is no intention at present of publishing the British note to Egypt.

THE NABRABA MEETING.

London, May 31. It is learned in London that the Nabraba meeting will be held on Friday next.

AMERICAN PRECAUTIONS.

Washington, May 31. Anticipating a possible increase of disturbances in North China, the State Department has approved a plan.

WARS PREDICTED.

The newspaper, Nizhnevskaya, predicts the possibility of an Anglo-Russian war in China.

THREATS FOR PEKING.

Shanghai, June 1. It has been decided that the British Legation will be evacuated.

OUR GIRL EQUIPMENT.

The Standard is expected to state that all relevant applications for the Girl's Equipment should be made to the Equipment Officer.

CLERMONT GAZES.

Two dances have been arranged at Clermont for the week ending on Thursday night and on Saturday.

FESTIVAL ANN.

The London Chamber of Commerce will support the East African Festival.

THE BRITISH NOTE TO EGYPT.

London, May 31. It is learned in London that there is no intention at present of publishing the British note to Egypt.

THE NABRABA MEETING.

London, May 31. It is learned in London that the Nabraba meeting will be held on Friday next.

AMERICAN PRECAUTIONS.

Washington, May 31. Anticipating a possible increase of disturbances in North China, the State Department has approved a plan.

WARS PREDICTED.

The newspaper, Nizhnevskaya, predicts the possibility of an Anglo-Russian war in China.

THREATS FOR PEKING.

Shanghai, June 1. It has been decided that the British Legation will be evacuated.

OUR GIRL EQUIPMENT.

The Standard is expected to state that all relevant applications for the Girl's Equipment should be made to the Equipment Officer.

CLERMONT GAZES.

Two dances have been arranged at Clermont for the week ending on Thursday night and on Saturday.

FESTIVAL ANN.

The London Chamber of Commerce will support the East African Festival.

LADIES SHOES This Season's New Styles.



LADIES GLASS SHOES. As illustrated. Price, 25/00 per pair.

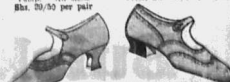

LADIES GLASS SHOES. As illustrated. Price, 25/00 per pair.



LADIES GLASS SHOES. As illustrated. Price, 25/00 per pair.



LADIES GLASS SHOES. As illustrated. Price, 25/00 per pair.



LADIES GLASS SHOES. As illustrated. Price, 25/00 per pair.



LADIES GLASS SHOES. As illustrated. Price, 25/00 per pair.



LADIES GLASS SHOES. As illustrated. Price, 25/00 per pair.



LADIES GLASS SHOES. As illustrated. Price, 25/00 per pair.

Whiteaways NAIROBI.

BEIRUT

BAGDAD

Buick carries the Desert Mail

Oil discovered in Iraq!

Overnight sleepy Bagdad became a feverish center of commerce. Transportation facilities were swamped—mails delayed. By the established trade route, Bagdad was 30 days from London.

A new way, and a shorter one, had to be found to carry passengers and the mail to Bagdad. The motor car suggested itself. And the difficulties of the situation suggested Buick. The route chosen was an abandoned camel trail, leading from Beirut on the Mediterranean—500 miles through the mountains and across the Syrian Desert.

This happened two years ago. To-day Major McCallum of the British Army and the Nairn

Transport Company has this to say of his fleet of Buicks:

"I should always use Buick again under the same circumstances.

"This car maintains a high speed for hours on end.

"It has the power to carry excessive weight over two ranges of mountains and the desert, without overheating. Our cars go to Bagdad and back again, 1000 miles, without adding a drop of water to the radiator."

Buick quality and design produce a reliability of performance known and spoken of all over the civilized world. Whenever there is hard work to be done, Buick is the car to do it.

Buick "1150" (70 miles per hour)
Special Touring — — — \$400
Four Door Sedan — — — \$440
Buick "1400" (75 miles per hour)
Special Touring — — — \$450
Four Door Sedan — — — \$490

BUICK

Gilfillan & Company, Ltd.
D I S T R I B U T O R S

Union-Castle Line

SAILINGS FOR ENGLAND

VIA SUEZ.

From Mombasa.
"Chapeau Castle" (Cargo only) 8th June
"Landovoy Castle" 26th June
"Guildford Castle" 19th Aug
"Landovoy Castle" 19th Aug
"Guildford Castle" 8th Dec

VIA SOUTH AFRICA:

"Britton Castle" (cargo only) 3rd July
"Linnet Castle" 22nd Aug
"Crusoe Castle" (cargo only) 28th Aug
"Linnet Castle" 16th Sept
"Geason" 18th Oct
"Linnet Castle" 11th Nov.

For Rates of Freight and Passage Money Apply to: The Union-Castle Mail Steamship Company Limited.

MOMBASA.
The British East African Corporation, Ltd.

HOLLAND, AFRIKA LIJN

JOINT SERVICE.

HOLLAND ZUID-AFRIKA LIJN AND HOLLAND OOST AFRIKA LIJN.

Steamers will land at Kilindiini on about the following dates:

HomeWARD VIA SUEZ.
"Oriskany" (B) June 18th.
"Oriskany" (B) June 20th.
"Oriskany" (B) July 10th.

HomeWARD VIA THE CAPE.
"Springbok" (A) June 20th.
"Springbok" (A) June 22nd.
"Springbok" (A) July 20th.

PASSENGER FARES:
TO NARBOROUGH - (A) - 42/6-10/0.
TO LONDON - (A) - 42/6-10/0.
Via the CAPE to LONDON - (A) - 42/6-10/0.

For further information apply to the Agents: TWENTICE OVERSEA TRADING CO., LTD.

MOMBASA.
P.O. Box 149. Telephone: "ROSAFRANK" 741 149.

Sub Agents: NAIROBI H. Thacker, Ltd and

D EUTSCHE-OST-AFRIKA-LINIE.

(GERMAN AFRICAN SERVICE).

Fast Service of Turbine Steamers from Hamburg-Southampton round Africa, India, East Coast and West Coast.

VIA SUEZ CANAL.
Calling at Aden, Port Said, Suez, Port Sudan, Mombasa, Malaga, Lisbon, Southampton, and Rotterdam.

WANGONI 26th June.
USAMBARI 19th July.
ADOLPH WORMANN 19th Aug.
USAMBARI 19th Aug.
WANGONI 26th Oct.
ADOLPH WORMANN 26th Nov.

16 Days to Genoa.
By-Company charges cannot be accepted unless actually advised by agent.

BOUSTEAD & CLARKE Ltd., and REDUCED.

MOMBASA.
W. C. Baxter & Co., Editors.

Compagnia Italiana Transatlantica.
NEW EAST AFRICA-ITALY EAST DE-LUXE PASSENGER SERVICE.

Sailings from Kilindiini for Genoa:
S.S.F. CRISPI 6th June
S.S.G. MAZZINI 6th July
S.S.F. CRISPI 6th Aug.

Apply to: M. D. KAMPF-Nairobi Agent.
SOCIETA COLONIALE ITALIANA-Mombasa Agents.

BRITISH INDIA STEAM NAVIGATION COMPANY, LTD.

AND PENINSULAR AND ORIENTAL STEAM NAVIGATION CO.

London and East Africa Line.
LONDON TO HELIX, Via Mombasa, Port Said, Port Sudan and Aden, Ostwards and Inwards.

Minister. Arrives Kilim. Sails from.
London about London about

"MULLERY" 19th June 18th June
"MASTOLA" 8th July 6th August
"MASTOLA" 2nd August 30th September
"MATILDA" 2nd September 1st October
"MATILDA" 26th October 26th November
"MATILDA" 22nd December 21st January
"MATILDA" 19th January 18th February

ALL RATES SUBJECT TO ALTERATION WITHOUT NOTICE.
TERMS, rates of freight and passage money, to be accepted only.

SMITH, MACKENZIE & CO. Agents: Mombasa, Zanzibar, Dur-es-Salaam, Tanga, Lindiba Lamu.

Bombay-Durban Mail Service.
Calling Kilindiini, Zanzibar, Beira, Tanguya Bay, Mozambique monthly. Ostwards and Inwards.

To Bombay:
S.S. KARAOLA 2nd June
S.S. KARAFARA 15th June
S.S. KARAFARA 15th July

To Durban:
S.S. KARAFARA 2nd June
S.S. KARAFARA 15th June
S.S. KARAFARA 15th July

Passenger agencies only Nairobi & Kampala.

The well-appointed Motor vessel "DUMRA" maintains a 24 days Service between Lamu and Mombasa.

Mombasa.
Called at Mombasa, Tanga, Zanzibar, Dur-es-Salaam, Helix, Kilim, Lindiba.

"Dumra" arrives from Lindiba the 2nd June.

Sails for Tanga, Zanzibar, and Dur-es-Salaam 19th June.

USE
CHIVERS
Olde English Marmalade
"THE Aristocrat of the Breakfast Table."
R. O. HAMILTON, Ltd.,
Sole Agents:
Phone 352. NAIROBI. P.O. Box 302.

PAUL ROBINS
AND HIS
NEW BOHEMIAN DANCE BAND
ARE PLAYING AT
CLAIRMONT
TO-NIGHT June 2nd
AND
Saturday June 4th at 9 p.m.
PRICES AS USUAL. Including Refreshments.

REMOVAL NOTICE
M. R. D'Souza & Co.
Beg to inform their Customers that they have removed their business to their New Premises at YARU BORO, Govt. Road, next to Messrs. Simpson & Whiteley (Opposite the Electric Light Station & Power Co.) where they have a large new range of stock and hope that Customers will favour them with the same patronage as heretofore.
Govt. Road. NAIROBI.
Phone No. 75. P.O. Box 140.

Hussein Suleman Virji & Sons
Dover Stoves from No. 6 to 9. Bedstead Stoves Single and Double Burner, Primus Stoves, Spirit Stoves, Table Lamps, Hanging Lamps, Night Lamps, etc. Filters Enamelled and Leatherware.
SUPPLIES NOW IN STOCK.
Box 266. Telephone: "Silverpersons." Tel. 364.

Table with columns: STEAMER, FROM, ARRIVAL, DEPARTURES. Includes ship names like 'Hussein Suleman Virji & Sons' and dates.

POWER. LIGHT. EASE.
SHELL
SHELL SUPPLIES THEM ALL.
Includes sub-sections for SHELL SILVER LIGHT, SHELL CROSS, and INDUSTRIAL LUBRICANTS.

OUR GUNS HAVE PROVED THEMSELVES!!!
Read the following undated testimonials.
I have shot six of Elephants with your S&W...
I have been at the killing of 6 by Elephants...
I have the pleasure in telling you that I have...
CHAS. A. HEYER & Co.
ESTABLISHED 1861.

JOHN RIFKIN
Sole Agent: NAIROBI.
WAGON BUILDERS BLACKSMITHS (LIMITED)
GENERAL AGENS SOUTH AFRICA
LADIES & GENTLEMEN.

Compagnie Africaine de Navigation.
FIRST CARGO STEAMERS
Antwerp-East and South Africa Service.
S.S. "KAMBOVE"
Due to arrive Kilindiini June 12th. Will take cargo for Dur-es-Salaam, Port Elizabeth, Lisbon and Antwerp.
For Freight and particulars apply to:-
MITCHELL COTTS & Co.
P.O. Box 141 MOMBASA also at P.O. Box No. 664, NAIROBI.

Uplands Bacon Factory
REDUCTION IN PRICES.
No. 1 size has been reduced by 12c.
No. 2 size has been reduced by 40c.
Ask your Grocer for the present Retail prices.
This Bacon may be depended upon to turn out the tin in very fine condition.
It provides an extremely economical and delicious source for any meat.

DODGE BROTHERS MOTOR CARS



What "Dependable" Really Means

The press the starter button of your car and know that the engine will respond almost instantly, even in the coldest weather—no rattle on the brakes and find them immediately effective—no start on a long journey and know that you will arrive without mishap from mechanical troubles—no know that your car will serve you for years without any of the ordinary annoyances that beset the motorist.

That is Dependability as the public expects the word to mean. It means that a car should be so constructed that it stands ready for any emergency, and that it should be so constructed that it will serve you for years without any of the ordinary annoyances that beset the motorist.

Touring Car	£310
Special Touring Car	£330
Aluminium Box Body	£365

Delivered Nairobi.
The Omond-Bennie Garage, Nakuru.
Watt & Co., Ltd., Moshi and Arusha.

DODGE BROTHERS MOTOR CARS

S. FISHER & SIMMONS (S.A.), Ltd.,
Victoria Street, Nairobi.

OAKLEIGH PRIVATE HOTEL.

Comfortable and up-to-date in every way.
Upcountry visitors especially catered for.
Special Monthly Terms for Permanent.
MR. H. A. ARKITT, Daily 10/-
Manager.

Phone 150. NATURBE P. O. Box 128.

If the Question is REFRESHMENT
The Answer is OHLSSON'S

LION LAGER

Wholesaler: **BENOVA & DIEBEL**
City House, P.O. Box 77,
Nairobi.

Property SALE

FOR

We have for SALE various attractive RESIDENCES and BUILDING SITES in MUTHIGA, PARKLANDS, THE HILL, and MARLBORO' ESTATE.

ALSO

COUNTRY RESIDENTIAL SITES, of varying acreages on main roads, in the vicinity of Nairobi.

TO LET or FOR SALE.

FURNISHED HOUSE, and 17 acres of good land, 7 miles Fort Hall road, stone stables, etc., tennis court.

Beales & Smithson.

P.O. Box 330 NAIROBI. Phone 194.

MOTOR TOPICS

THE GEAR-BOX.

The Development Almost Unchanged.

THE EARLY DAYS.

The gear box of the motor car is one of the most important parts of the machine. It is the device which transmits the power from the engine to the wheels. In the early days of the motor car, the gear box was a simple affair, consisting of a single gear which meshed with a pinion on the engine shaft. This arrangement was simple but inefficient, and the car was unable to travel at high speeds.

EVOLUTION.

As the motor car developed, the gear box also evolved. The single gear was replaced by a series of gears, each of which could be engaged by the driver. This arrangement allowed the car to travel at different speeds, and it was a great improvement on the early gear box. The gear box also became more complex, with the addition of a clutch and a flywheel.

PARTICULARS.

In the early days, the gear box was a simple affair, consisting of a single gear which meshed with a pinion on the engine shaft. This arrangement was simple but inefficient, and the car was unable to travel at high speeds. The gear box also became more complex, with the addition of a clutch and a flywheel.

THE GEAR-BOX.

The Development Almost Unchanged.

THE EARLY DAYS.

The gear box of the motor car is one of the most important parts of the machine. It is the device which transmits the power from the engine to the wheels. In the early days of the motor car, the gear box was a simple affair, consisting of a single gear which meshed with a pinion on the engine shaft. This arrangement was simple but inefficient, and the car was unable to travel at high speeds.

EVOLUTION.

As the motor car developed, the gear box also evolved. The single gear was replaced by a series of gears, each of which could be engaged by the driver. This arrangement allowed the car to travel at different speeds, and it was a great improvement on the early gear box. The gear box also became more complex, with the addition of a clutch and a flywheel.

THE GEAR-BOX.

The Development Almost Unchanged.

THE EARLY DAYS.

The gear box of the motor car is one of the most important parts of the machine. It is the device which transmits the power from the engine to the wheels. In the early days of the motor car, the gear box was a simple affair, consisting of a single gear which meshed with a pinion on the engine shaft. This arrangement was simple but inefficient, and the car was unable to travel at high speeds.

EVOLUTION.

As the motor car developed, the gear box also evolved. The single gear was replaced by a series of gears, each of which could be engaged by the driver. This arrangement allowed the car to travel at different speeds, and it was a great improvement on the early gear box. The gear box also became more complex, with the addition of a clutch and a flywheel.

PARTICULARS.

In the early days, the gear box was a simple affair, consisting of a single gear which meshed with a pinion on the engine shaft. This arrangement was simple but inefficient, and the car was unable to travel at high speeds. The gear box also became more complex, with the addition of a clutch and a flywheel.

THE GEAR-BOX.

The Development Almost Unchanged.

THE EARLY DAYS.

The gear box of the motor car is one of the most important parts of the machine. It is the device which transmits the power from the engine to the wheels. In the early days of the motor car, the gear box was a simple affair, consisting of a single gear which meshed with a pinion on the engine shaft. This arrangement was simple but inefficient, and the car was unable to travel at high speeds.

EVOLUTION.

As the motor car developed, the gear box also evolved. The single gear was replaced by a series of gears, each of which could be engaged by the driver. This arrangement allowed the car to travel at different speeds, and it was a great improvement on the early gear box. The gear box also became more complex, with the addition of a clutch and a flywheel.

NATIONAL BANK OF INDIA LIMITED.

Incorporated in the United Kingdom.

Branches in the Colony and Protectorates of Kenya and Uganda Protectorates, Ceylon, India, and other parts of the East.

Capital £10,000,000.
Reserve Funds £2,000,000.

Deposits accepted in all currencies.
Exchange remittances made to all parts of the world.

Fixed Deposits accepted for periods of 3 months, 6 months, 9 months, and 12 months.

Interest on deposits payable monthly or quarterly.

M.P. DE MELO

THE ATTRACTION OF CUSTOMERS.

Consignment of
Kilim, Cash, Cedar
High, Edible, Helms
and Double Trees.

Desired by
M. DE MELO
P. O. Box 111,
NAIROBI.

B.P.

The British Petrol Best Possible For Your Car

DISTRICT AGENTS:

J. R. COX & CO. ELDORET.
KIRIATE.
KENYA FARMERS' ASSOCIATION, NAKURU.
KISUMU.
J. L. RIDDOCH, JISJA.
J. R. FARLEY, LTD., KAMPALA.
FOLKES & CO., LTD., NAIROBI.
GIBSON & CO. LTD., NAIROBI.

GIBSON & CO. LTD., MUMBAI.
MAIN DISTRIBUTING AGENTS—
ANGLO-PERSIAN OIL CO., (KENYA) LTD.

NAIROBI CORPORATION

LICENSING OF PUBLIC RICKSHAWS.

In the terms of Nairobi Rules, the report of the appropriate Committee of the Municipal Council will be considered at the Council Meeting to be held on June 14th 1927 for consideration of applications for Rickshaw Licenses for the half year ending December 31st 1927.

Applications must be lodged at this office before 10 o'clock June 8th 1927. Rickshaws will be inspected on June 10th 1927. Municipal Offices, NAIROBI.
S. Sambu, June 14 1927. T. O'NEILL, Town Clerk.

More than Economical Transportation ~ a Distinctively Beautiful Car

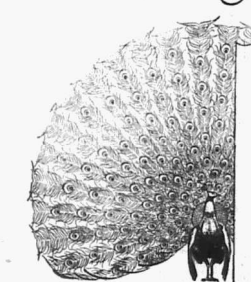

WITH mechanical excellence and economical operation firmly established, Chevrolet and General Motors engineers have concentrated their efforts on appearance.

The result is the greatest of Chevrolets—many achievements. The Most Beautiful Chevrolet in Chevrolet History—brilliant in its modish new Duo colors, irresistible in its distinguishing smartness and setting a new standard of small car value.

You are cordially invited to visit our special showing of the new cars. We are sure you will feel amply repaid.

CHEVROLET

THE LANDAU
Special of the motor car
with a new type of
mechanism of small cars.

THE MOTOR MART & EXCHANGE, LIMITED.

"QUALITY AND BEAUTY AT LOW COST"

BARCLAYS BANK (COMMONWEALTH COLONIAL AND OVERSEAS)

Incorporated in the United Kingdom by Royal Charter with which is amalgamated THE NATIONAL BANK OF SOUTH AFRICA LIMITED.

THE ANGLO-EGYPTIAN BANK LIMITED.	
Capital Authorized	£2,000,000
Capital Subscribed	£1,075,000
Capital Paid Up	£1,075,000
Reserve Fund	£1,100,000
Dividend	£2,000,000

HEAD OFFICES: 25, Lombard Street, London, E.C. 4.
LONDON OFFICES: 25, Broadchurch Street, E.C. 4.
27/28, King William Street, E.C. 4.
Cinema Place, London Wall, E.C. 2.
111, St. Martin's Lane, Trafalgar Square, W.C. 2.

And Offices at Live, port, Madras, Calcutta, Bombay, Hankow, Shanghai, Peking, Tientsin, Canton, Hongkong, Singapore, Rangoon, Batavia, Java, and other parts of the world.

The Bank is represented in—
British East Africa, Union of South Africa, Rhodesia, South West Africa, British West Africa, Egypt and the Sudan West Indies, Mauritius, etc.

OVER FOUR HUNDRED BRANCHES.
AGENTS IN ALL RESIDENTIAL CITIES OF THE WORLD.
All classes of Banking, including the issue of Cheques and Letters of Credit.

Ephos Fertiliser

Important to Wheat Growers.

Recent experiments at Canterbury Agricultural College, New Zealand, in conjunction with the Agricultural Dept. Justify our claim that EPHOS is the best fertiliser.

Sole Agents and Stockists,
J. G. ARONSON LTD.,
P.O. Box 681, NAIROBI.

F. A. HEAD,
PIANO-FORTE, TUNER AND REPAIRER.
Five years with Messrs. Chappell & Co., London.
Seven years' experience in Kenya Colony.
Send all orders to P.O. Box 675

Willys Knight PETROL ECONOMY

Always has been an Acknowledged Fact

We are prepared to demonstrate any new Touring or Safari Car and do at least 22 miles per gallon. Travelling at normal speed and without coasting.

BECOME A WILLYS-KNIGHT OWNER AND BE SATISFIED.

Moulton & Morrison Ltd. NAIROBI.

CHRYSLER '60'

A medium priced, powerful light six of unique 'power accessories'.

TOURER CHASSIS £375 £315 22 MILES TO THE GALLON.

The leader of four, wonderfully efficient, economical and comfortable.

CHRYSLER '50'

TOURER CHASSIS £295 £247 27 MILES TO THE GALLON.

BUILT AS ONLY CHRYSLER BUILDS

Only in A Chrysler You Find Cause For Such Pride

If you talk to a man or woman who drives a Chrysler, you discover at once the average life of all other cars as a group.

YORK GARAGES LIMITED. NAIROBI.

Advertisement for 'Do You Find Reading At Night Difficult?' featuring a lamp and a book.

Real Estate.

If you have property for disposal whether Farming and Planting Propositions or Town Property, it will pay you to place particulars with us.

R. G. VERNON & Co. (Successors to H. F. Ward & Co.)

Nairobi House. NAIROBI. Box 124. The Oldest Established Land Agents in Kenya.

Advertisement for 'HEALTH MEANS HAPPINESS LLOYD'S Bone and Nerve LINIMENT'.

Sole Distributors: A. H. WARDLE & CO., LTD. NAIROBI AND MOMBASA.

FORD LOGIC advertisement featuring the Ford logo and text: '29% OF THE CARS REGISTERED IN KENYA ARE Fords'.

FORD BOX BODY SAFARI CAR Price £155 advertisement.

Advertisement for 'Under the Standard Clock'.

BLACK FLAG advertisement for insecticide, featuring a bottle and text: 'The quicker, deadlier insect killer!'

RECKITT'S CROWN BLUE advertisement featuring an illustration of a woman cleaning.

THE EAST AFRICAN STANDARD MEMORANDUMS AND URGENT AGENDA THURSDAY, JUNE 8, 1927. An Unreliable Labour Factor.

Reliable Service

When you choose your car... Remember that the B.S.A. reputation for reliability has been built on performance.

Lead the way on a B-S-A

Advertisement for B-S-A motorcycles featuring an illustration of a motorcycle.

Emile Jardin & Cie. Cearn's Building Facing The COURT HOUSE advertisement.

Under the Standard Clock. The Native takes a standard clock... The Native takes a standard clock... The Native takes a standard clock...

Under the Standard Clock. The Native takes a standard clock... The Native takes a standard clock... The Native takes a standard clock...

Under the Standard Clock. The Native takes a standard clock... The Native takes a standard clock... The Native takes a standard clock...

Under the Standard Clock. The Native takes a standard clock... The Native takes a standard clock... The Native takes a standard clock...

Under the Standard Clock. The Native takes a standard clock... The Native takes a standard clock... The Native takes a standard clock...

EAST AFRICAN RAILWAY PROBLEMS

General Manager Addresses East African Section of London Chamber.

NO HOPE OF PORT REDUCTIONS.

Suggested Extension of Tanganyika in the Inter-Colonial Council.

Mr. C. L. N. Felling, General Manager of the Kenya and Uganda Railway...

He suggested the inclusion of Tanganyika in the Inter-Colonial Railway Council to avoid unfortunate competition.

Mr. C. L. N. Felling, General Manager of the Kenya and Uganda Railway...

Mr. C. L. N. Felling, General Manager of the Kenya and Uganda Railway...

Mr. C. L. N. Felling, General Manager of the Kenya and Uganda Railway...

Mr. C. L. N. Felling, General Manager of the Kenya and Uganda Railway...

Mr. C. L. N. Felling, General Manager of the Kenya and Uganda Railway...

Mr. C. L. N. Felling, General Manager of the Kenya and Uganda Railway...

Mr. C. L. N. Felling, General Manager of the Kenya and Uganda Railway...

Mr. C. L. N. Felling, General Manager of the Kenya and Uganda Railway...

Mr. C. L. N. Felling, General Manager of the Kenya and Uganda Railway...

Mr. C. L. N. Felling, General Manager of the Kenya and Uganda Railway...

Mr. C. L. N. Felling, General Manager of the Kenya and Uganda Railway...

Mr. C. L. N. Felling, General Manager of the Kenya and Uganda Railway...

Mr. C. L. N. Felling, General Manager of the Kenya and Uganda Railway...

Mr. C. L. N. Felling, General Manager of the Kenya and Uganda Railway...

Mr. C. L. N. Felling, General Manager of the Kenya and Uganda Railway...

Mr. C. L. N. Felling, General Manager of the Kenya and Uganda Railway...

Mr. C. L. N. Felling, General Manager of the Kenya and Uganda Railway...

Mr. C. L. N. Felling, General Manager of the Kenya and Uganda Railway...

Mr. C. L. N. Felling, General Manager of the Kenya and Uganda Railway...

AFTER EIGHT YEARS ON THE LAKE BOTTOM.

Ex-German Steamer Salvaged and Refitted.

ROMANTIC WAR STORY.

An interesting account being given at Kampala recently...

In speaking at the ceremony...

He said that the ship which was first known as the "Odeton"...

It was in the possession of the German Government...

It was in the possession of the German Government...

It was in the possession of the German Government...

It was in the possession of the German Government...

It was in the possession of the German Government...

It was in the possession of the German Government...

It was in the possession of the German Government...

It was in the possession of the German Government...

It was in the possession of the German Government...

It was in the possession of the German Government...

It was in the possession of the German Government...

It was in the possession of the German Government...

It was in the possession of the German Government...

It was in the possession of the German Government...

It was in the possession of the German Government...

It was in the possession of the German Government...

It was in the possession of the German Government...

It was in the possession of the German Government...

It was in the possession of the German Government...

IS PUBLIC SPIRIT ASSENT IN NORTH RHODESIA?

Nairobi Golf Club. Competitions Planned During Week.

ROMANTIC WAR STORY.

An interesting account being given at Kampala recently...

In speaking at the ceremony...

He said that the ship which was first known as the "Odeton"...

It was in the possession of the German Government...

It was in the possession of the German Government...

It was in the possession of the German Government...

It was in the possession of the German Government...

It was in the possession of the German Government...

It was in the possession of the German Government...

It was in the possession of the German Government...

It was in the possession of the German Government...

It was in the possession of the German Government...

It was in the possession of the German Government...

It was in the possession of the German Government...

It was in the possession of the German Government...

It was in the possession of the German Government...

It was in the possession of the German Government...

It was in the possession of the German Government...

It was in the possession of the German Government...

It was in the possession of the German Government...

It was in the possession of the German Government...

It was in the possession of the German Government...

LYRIC HALL TO-NIGHT AT 8-45

RICHARD TALMADGE

On 'Time Topical Budget—Boazo Cartoon.

DANCE THIS FRIDAY

After the Performance.

The Golfers Ideal Perfect Stance

No. 610. With Crepe Sole. With Chrome Sole. 45/-

With Famous Uskide Golf Shoes 47/50

If you do not require New Golf Shoes. Bring your old favourites for Re-Soiling and Re-Lasting.

Eadies Footwear Ltd. Nairobi.

Theatre Royal MATINEE SAT 3-30

TO-NIGHT AT 8-45. SPECIAL SUPER-FEATURE INTEREST PICTURE.

Across the World by Zeppelin

THE STORY OF THE MOST SENSATIONAL FLIGHT IN HISTORY FROM GERMANY TO NEW YORK.

FELIX IN LOVE. CHARLIE CHAPLIN IN ANOTHER TWO REELER. A DAYS PLEASURE.

Pathe Latest Gazette.

REDUCED TO £176

The Capitol Chevrolet 1 ton Truck Chassis

(With the following features—) 1) Air cleaner. 2) Oil filter. 3) Four speed gearbox. 4) Larger steering wheel. 5) New type head lights. 6) Larger radiator. 7) Full electrical equipment.

The Motor Mart and Exchange Ltd.

Nairobi Nakuru

S. Jacobs Ltd. Nairobi.

A BIG SELECTION OF NEW SHADES IN ALL SILK FUJI

Heavy weight pure silk of superior quality and appearance. Wear and tear exceptionally. Shades include—Red, Copper, Nil, Coral, Saxe, Periwinkle, Navy, Beige, Lemon, Cream, Heli, Red, etc.

(Continued on page 2.)

Lanz Crude Oil Engines

12-15 B. H. P. 15-18 B. H. P.
 £150 for. Nairobi £160 for. Nairobi.
Less 2 1/2% discount for cash

ECONOMY: They use crude oil at 65 cents per gallon. They will run all day at a rate of 4 or 7 buildings.
RELIABILITY: No valves, magneto, carburetors, sparking plugs. Forced feed lubrication to all bearings.
 Made also in self-propelling and portable types. One of these will cut your threshing or shelling bill in half. No stopping. No towing water. No time wasted getting up steam. No risk of fire.

Come and See One

Sole Distributors
J. R. COX & Co.

P.O. Box 81 ELDORET. P.O. Box 610 NAIROBI. P.O. Box 253 KAMPALA.
 Mortibays' Nicholas & Co., Ltd. Mombasa Agents.

B. E. A. Saw Mills

MILLS: Factory Sites, Nairobi. P.O. Box 321. Nairobi.
 Pari River, } Uplands
 Kaimwayi }
 Telegrams: BEAMS.
 Telephone Mills No. 53 Office No. 53
CAMPFOR, FODO, MWERI and BOXWOOD.
 Prompt Delivery
LONG LENGTHS A SPECIALTY.

HAU AGE and TRANSPORT

STANDARD BUILDINGS.
 ANY WEIGHT ANY DISTANCE
HAULAGE & GENERAL TRANSPORT CO.,
 6th Avenue. Phone 53 P.O. Box 336.

REGINA DRIVE

Discounting and Tailoring.
 Smart, correct tailors and perfect fitting for ladies and gentlemen by appointment to L. E. S. 8, Theatre Royal Arcade. P.O. Box 612 NAIROBI.

MUSHROOM SPEED IN NANTUKU.

Will the Railway be Extended?

BUILDINGS AND BRIDGES.

THE RAILWAY COMPANY'S REPORT.
 Nairobi, May 20.
 The topic of the moment is the proposed extension of the Nairobi-Kampala railway. The Government is now in the process of deciding whether to extend the line to Kampala, and the railway company is making every effort to secure the necessary funds for the extension.

The railway company has been successful in securing the necessary funds for the extension of the line to Kampala. The company has also been successful in securing the necessary funds for the extension of the line to Kisumu.

A BUSINESS CENTRE

Great activity is now being displayed in the building of the business centre of the Nairobi. Solidly constructed premises are being erected on the site of the permanent quarters for the Township Survey and History and the Nairobi Trading Store and the new European School. Various shops are also being erected on the site.

Further progress is being made in the construction of the new bridge over the Nairobi river. The bridge is now nearly completed and will be opened to traffic in a few days.

Saving Mince Losses.

SEED SORTING MACHINE INVENTED.

An invention which should prove of great assistance to farmers has been perfected by a British inventor. The device is a seed sorting machine which will remove all the weed seeds from the grain before it is sown. This will result in a much higher yield of grain per acre.

THE SMOKE OF THE MOUNTAIN

The smoke of the mountain is a serious problem for the people of Nairobi. The smoke is caused by the burning of wood and coal in the houses and shops. The smoke is not only a nuisance but is also a health hazard.

THE SMOKE OF THE MOUNTAIN

The smoke of the mountain is a serious problem for the people of Nairobi. The smoke is caused by the burning of wood and coal in the houses and shops. The smoke is not only a nuisance but is also a health hazard.

A HEALTH RESORT

The rains now appear to be over and we are having a very dry season. This is a health resort where you can enjoy the fresh air and the beautiful scenery. The resort is located in the mountains and is a very healthy place to live.

Twenty Years Ago

Twenty years ago the East African Standard was published in Nairobi. It has since become one of the most important newspapers in the region.

Colonel Smith has been promoted to the rank of Major. He has been in the service for many years and has been very successful in his career.

A cable from Rome says that a man charged with bigamy was granted a divorce by the Italian courts. The man was granted a divorce because he was unable to have any more children.

The Government of the British East African Protectorate has decided to issue a new set of stamps. The stamps will be issued in the near future.

At the General Council of the Chamber of Commerce and Industry in London, it was decided to issue a new set of stamps. The stamps will be issued in the near future.

The Government of the British East African Protectorate has decided to issue a new set of stamps. The stamps will be issued in the near future.

The Government of the British East African Protectorate has decided to issue a new set of stamps. The stamps will be issued in the near future.

The Government of the British East African Protectorate has decided to issue a new set of stamps. The stamps will be issued in the near future.

The Government of the British East African Protectorate has decided to issue a new set of stamps. The stamps will be issued in the near future.

The Government of the British East African Protectorate has decided to issue a new set of stamps. The stamps will be issued in the near future.

The Government of the British East African Protectorate has decided to issue a new set of stamps. The stamps will be issued in the near future.

The Government of the British East African Protectorate has decided to issue a new set of stamps. The stamps will be issued in the near future.

The Government of the British East African Protectorate has decided to issue a new set of stamps. The stamps will be issued in the near future.



Crawford's
SPECIAL RESERVE
SCOTCH WHISKY

Whisky known as "Special Reserve" because it is distilled by the highest standard of purity and contains only the finest, well-matured Scotch Whisky. As to quality, see notes.

The Whisky on which the Sun never sets.

ESTABLISHED SINCE 1860

FARMS.

Farm of 1,450 acres with considerable development at £2,100 per acre.
 Farm of 2,000 acres at £2 per acre.
 Farm of 2,200 acres at £2 per acre.
 Farm of 2,500 acres with several hundred acres under cultivation and farm house and buildings, £2,100 per acre.

All these farms are situated in the Trans Nile, within easy distance of Lalaji station, and are thoroughly recommended as excellent bargains.

KIRKWOOD & CO.,
 Land Agents, Kisumu.

TEOFANI CIGARETTES

SMOKE HIGH CLASS

TEOFANI No. 1 GRAND CORDON.
 WEST END. SWASTIKA. GOLDEN MOND.
 TRADE ONLY supplied by **FRIGY BIRZEL**, Sole Distributors, Agent, City House, Box 698, NAIROBI.

ZIEGLER'S Dry Cleaning & Dyeing Works.

Town Receiving Office, No. 3, Theatre Royal Arcade.

Owing to considerations of space we are making a

Large Reduction

ON

Gray Ton Trucks

Body & Cab. Magneto Ignition
 Large Stocks of Spares

£130 F.O.B. Nairobi

K. McIVOR & Co.
 Sixth Avenue, Nairobi.



May & Co., LIMITED
 STOCKS
ALL REQUISITES FOR ALL SPORTS.
 Write for new illustrated Catalogue to THE SPORTS HOUSE, NAIROBI, P.O. Box 47.

ESSJAY LIMITED

(S. Jacobs—Managing Director), Theatre Royal Buildings, NAIROBI, Box 634—Phone 377.

Financial and Property Agents Business Consultants.

Mortgages specialised in, Town Properties negotiated, Partnerships arranged, Investments advised on.

ANY REALISABLE ASSET NEGOTIATED FOR CASH.

De Luxe "Boot Cop."
 Box 627, Treat Chambers, Govt Road, Nairobi. Specialists in Boot and Shoe Making. Recently arrived Snake, Lizard, Crocodile Skins, and Coloured Hides. SATISFACTION GUARANTEED.

A. Fresh Shipment of Rowntrees Chocolates and Gums

ARRIVED PER S.S. LLANDAFF CASTLE.

Colonial General Stores. Phone 238. Govt. Road. Box 458.

KOMO KILLS FLIES AND MOSQUITOES

Spray your Bedroom shortly before retiring with

KOMO

To ensure a good night's rest free from MOSQUITOES.

GET THE KOMO HABIT
 NON-POISONOUS. WILL NOT STAIN.

KOMO

The American Insecticide. PRICES: 5/6, 8/6, 16/- and 31/- each. SPRAYS: 4/6 each.

Standard Stationery Stores, NAIROBI.

GOVERNOR GENERAL OF S.A.

Becomes Only the Representative of H.M. the King.

UNION PREMIER'S DEFINITIONS.

General Smuts Urges Weakness of Dual Representation of King and Home Government.

According to General Hertzog the decisions of the Imperial Conference regarding the status of the Dominions means that in future the Governor-General of S.A. for example will be a personal representative of H.M. The King only and not of the British Government which will presumably appoint another official for that special task.

The Premier's Department.

An important statement on the position of the Governor-General of South Africa and of the interests of the S. A. Government in respect of the appointment of a diplomatic representative was made by the Premier (General Hertzog) in the House of Assembly recently.

General Hertzog, in a speech, pointed out that the Premier Minister had said it was his intention to submit the nomination of the Imperial Conference to the House for its approval.

General Hertzog, in a speech, pointed out that the Premier Minister had said it was his intention to submit the nomination of the Imperial Conference to the House for its approval.

General Hertzog, in a speech, pointed out that the Premier Minister had said it was his intention to submit the nomination of the Imperial Conference to the House for its approval.

General Hertzog, in a speech, pointed out that the Premier Minister had said it was his intention to submit the nomination of the Imperial Conference to the House for its approval.

That the person who should be at the head of the Department should be a man who is qualified in his own right who will have to qualify in particular in all matters appearing in diplomatic customs and law and international law.

That some nominations should be shown to men who were not able to give the Black Commissioner there the additional guarantee there the additional guarantee there the additional guarantee there.

That some nominations should be shown to men who were not able to give the Black Commissioner there the additional guarantee there the additional guarantee there.

That some nominations should be shown to men who were not able to give the Black Commissioner there the additional guarantee there the additional guarantee there.

That some nominations should be shown to men who were not able to give the Black Commissioner there the additional guarantee there the additional guarantee there.

FROM THE LAST MAIL MICHAEL ARLEN'S NEW BOOK YOUNG MEN IN LOVE

THE HAND OF POWER OTHER NOVELS THE FEATHERED SERPENT.

THE BLACK ABBOTT. THE BRIGAND. THE SAVING LAUREL.

YANBOK THE WHITE LOOUST.

THE SMALL BAGELOON THE SURPRISING EXPERIENCE.

UNDER THE TONTON RIM NOVELS IN GEAR EDITION.

THE RINGER THE SPLENDID OUTLAW.

UNDER HANDBOAT THE STORY OF THE GOVEY.

THE PUEBLA LOOK THE GREAT PINE SHAN.

THE CLUE OF THE NEW PIP. PAPER BOYS.

THE GREAT PINE SHAN THE CLUE OF THE NEW PIP.

THE GREAT PINE SHAN THE CLUE OF THE NEW PIP.

ARE YOU BUILDING? WE WILL QUOTE YOU for all classes of Building Material

Service & Satisfaction BUY YOUR Wines & Spirits PROVISIONS & GROCERIES

NOTICE P. Alexander Hairdresser Nairobi

Blacklaks & Brown (Mechanics, Bootmakers)

Dobbies Ltd. OPTICALS OPTICIANS

Reduction in Price But Better Value Than Ever THE CONA FOUR Standard Key Board 12 yard Ribbon 10 inch Carriage Variable Linej Spacer in strong new shape case Reduced to 315/- Price Standard Stationery Stores, Nairobi.

Standard Stationery Stores LADHARAM STORES (J. JETHMAL) HAS RESTARTED THEIR BUSINESS AS USUAL

Well cut Tennis Shirts



CONSULATE Tennis Shirts are specially designed for sports comfort. They detail show the superior workmanship and finish essential to men of taste.

Consulate Shirts COLLARS PJAMAS - the shirts that laugh at the laundry Made by the makers of Embassy clothing

STOCKED BY THE BEST OUTFITTERS

JUST ARRIVED

LARGE STOCKS OF FADELESS CREONNES and CASEMENT CLOTHS in all shades.

AHAMED BROS. Phone 301. P.O. Box 264. BASAR, NAIROBI.

MISS KATHLEEN BATES (A.R.C.M.) RECEIVES PUPILS FOR PIANO-FORTE - VIOLIN - HARMONY. Coaching given to Singers and Instrumentalists. STUDIO SIXTH AVENUE. Postal Address, Box 417.



COFFEE FOR THE LONDON MARKET. Reliance, Transport Co.

TRANSPORT CONTRACTORS. FUEL MERCHANTS. PARTNERS - J. J. Ke. J. E. Ke. A. E. Ke. We have lately added to our fleet Lorries of the most up-to-date equipment and have others of British manufacture arriving in August.



RALEIGH GARAGE Nairobi.

TRANSPORT LOANS FOR KENYA COLONY.

Question of £10,000,000 Allocation Revived.

MEMO DISCUSSED BY H.E.

A. Gertler's in Receipt Tanganyika Development.

Among the problems which Kenya must shortly be called upon to face is that of the share to be taken by the Colony in the East African loan... A memorandum discussing this question was in receipt here of the Trade and Economic Department of the Treasury...

probable that the Colonial Office will attempt to limit Kenya to the £2,000,000... It is clear that the Government representatives and the possibility of a £10,000,000 loan...

YANGANTIA LINE For some time past surveys have been at work on the Indian-Pine line... The cost of which has been provisionally estimated at £2,000,000...

MONEY TO LEND

SHORT PERIOD LOANS GRANTED. BILLS DISCOUNTED. STRICTLY CONFIDENTIAL. Call or Write to the Kenya Loan & Dis'count Co. Ltd. 1st Floor, Court Chambers Nairobi Box 464. Established 1921

Ask Your Stores FOR

LYONS' TEA

"The Tea of Teashop Fame."

Sole Distributing Agent for Kenya Colony and Uganda. FROST BROS., City House, P.O. Box 688, NAIROBI.

King's Birthday Friday 3rd. June

This Establishment will be open from 8 to 10 a. m. for the Sale of Bread.

ELLIOTS NAIROBI

Offers the best Spares Service Hire Purchase (ask for prices).

CAPITAL GARAGE Nairobi. Standard Stationery Stores, SIXTH AVENUE, NAIROBI.

DANCING

The Nairobi School of Dancing and Physical Training. Private and evening lessons for adults and children. Dances taught in the Eve. Hall every by Miss Edgemoor Park.

Board and Accommodation. CAN BE OBTAINED AT Mrs. STEVENSON, Box 8, NAIROBI. (late Lodge) here.

INSURE YOUR MOTOR CARS AND MOTOR TRUCKS with the African Guarantee & Indemnity Co. Ltd. M. D. KAMPP, CHIEF AGENT

Travellers to Tanganyika. Weekly passenger service between Nairobi and Arusha (weather permitting) commencing June 15th by the New Standard S.A.M. Parcel and Commercial Agency. For full particulars apply to D. HODDIN LINDAU, Branch Building, De Court Chambers, NAIROBI.

FOR SALE Muthaiga. Well Built Stone Residence with Guest House, Modern Conveniences, Nice Grounds, Good Position. Usual quotations for boys all stone built. Immediate Possession. P.O. BOX 418.

WHERE TO STAY SAVOY HOTEL. Calcuttiana Road, THE HILL. Phone No. 450. P.O. Box 20. Tel: "Savoy."

Margaret Wallace, P.O. Box 6, NAKURU. New premises in connection with Edie's Footwear, Ltd. Just arrived a new consignment of Jumper Suits, Stockingette Dresses, Afternoon and Evening Dresses, Crepe-de-chine Undies, Silk Stockings in all the newest shades.

Sand Concession for Sale. Meers, Estates & Investment Ltd., Boma Buildings, (Box 301) Nairobi, invite Tenders for the extraction of SAND from the Athi River beds on their property for a period of one year from 16th July, 1927.

Geo. BLOWERS

BUILDING CONTRACTOR, MANUFACTURER AND DIRECT IMPORTER. P.O. Box 269. Sadler Street, NAIROBI. CASH WITH ORDER. Phone: Work 360. House 425.

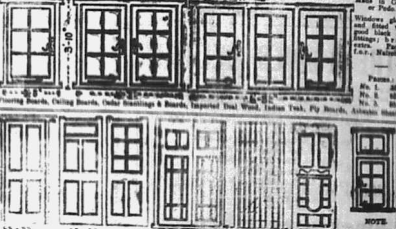

NOTE - All doors double wood moulded. Windows moulded double 2 1/2 inch. For details see price list. ANY SETS TO ORDER - SEE LISTING. Following will be the prices of my Cement Blocks from date: Ferrocement Blocks 2 ft. x 1 ft. x 6 in. 1/20 each. Ferrocement Blocks 2 ft. x 1 ft. x 4 in. 1/20 each. Special sizes of Concrete Blocks to order.

Any kind of JOINERY, both hard and soft woods. SHOP, OFFICE, and BANK FITTINGS made to order. Estimates free. Painting and Decorating by European Expert. Works: Sadler Street.

Special Notice

The firm also intends opening a permanent branch at Mombasa, in early June, under the management of Mr. J. Hanning.

At Nakuru Races during June Mr. Schouten will personally represent his firm.

Appointments can now be booked for Mombasa and Nakuru.

OF INTEREST TO SPORTS CLUB Silver & E.P. Cups And Miniatures.



WE HOLD A LARGE STOCK OF CUPS AND GIVE A LIBERAL DISCOUNT TO ALL CLUBS.

Dobbies Ltd.

Watchmakers Manufacturing Jewellers & Opticians
N A I R O B I.

Remington Typewriter Agency

STANDARD—NOISELESS—PORTABLE.

Sole East African Agents for GERTINER DUPLICATORS.



Government Road, NAIROBI, and at MOMBASA and KAMPALA.

European Skilled Mechanics, at all Branches.

9 p.m. Majestic 9 p.m. "Shirin Farahd"

Stage Play by Zanibar Dramatic Coy. House Full

Patrons are now requested to Book for the repeat performance at 9 p.m. on Saturday 4th.

Tickets and all particulars from R. O. PRESTON, Jar.

JUST PUBLISHED.

OFFICIAL PROCEEDINGS

OF THE SOUTH AND EAST AFRICAN COMBINED

Agricultural Cotton Entomological Biological

CONFIDENTIAL

338 Pages, Price

Obtainable from

Standard 03

P.O. Box 380.

P. STEWART,
CARRIAGES & BICYCLES
PAINTERS & BICYCLE REPAIRERS
Large or small quantities.

PAINTS, COLOURS, OILS, VARNISHES & BITUMENS

Large or small quantities.

SARDINES.

that last to day on

"Hors d'Oeuvre" Brand

Leader Buildings, P.O. Box 790,
L. M. DAVE & CO.,
NAIROBI.

CARS FOR HIRE

SEE KRVA IN COMFORT
HUDSON SUPER SIX CARS
FOR

HIRE DAY OR NIGHT,
Long Trips A Specialty.

P. CETHIN,
Phone 148, 149, 150
Garden, Githika, Nairobi.

CARS for SALE

- Hudson Super Six, excellent condition £150
- Overland Four 2-door, good condition £120
- Hudson Super Six £130
- Dodge Sports (5,000 miles) new condition £150
- Merro County (5,000 miles) (4 good tyres) £100
- Studebaker Duplex 5,000 miles, 2 good tyres £100
- Studebaker Duplex 8,000 miles, 2 good tyres £100

IF YOU WANT TO BUY, A CAR

Ring CETHIN.

Kepp & Sigler Railway NOTICE.

Public Notice is hereby given that under Section 54 of the East African Railways Ordinance 1914, a sale by public auction of a consignment of fuel consigned by Mr. Thakur Dass to his order under Nairobi Waybill No. 172138 of 19/12/37 will take place at Abhi River Station at noon on Monday, the 29th June 1937, unless previously taken delivery of by consignee.

J. D. BROAD,
Acting General Manager,
Kenya and Uganda Railway,
Nairobi, the 5th May, 1937.

MR EDWARD GRIGG AND JOINT E.A. BOARD.

Abrogation of Harbour Ware Farms.

TROPICAL TRANSPORT

Mr Edward Grigg, Governor of Kenya, the Hon. C. L. S. Palmer, General Manager of the Kenya and Uganda Railway, Colonel C. W. G. Walker, Secretary of the Government Council were amongst those who were present at the May meeting of the Executive Council of the Joint East African Board, Mr. J. Sandeman Allen, M.P. being in the Chair.

Mr Sandeman Allen was appointed an Ex-officio member of the Executive Council of the Board, the Executive Council of the Joint East African Board, Mr. J. Sandeman Allen, M.P. being in the Chair.

CARS for SALE

- Hudson Super Six, excellent condition £150
- Overland Four 2-door, good condition £120
- Hudson Super Six £130
- Dodge Sports (5,000 miles) new condition £150
- Merro County (5,000 miles) (4 good tyres) £100
- Studebaker Duplex 5,000 miles, 2 good tyres £100
- Studebaker Duplex 8,000 miles, 2 good tyres £100

IF YOU WANT TO BUY, A CAR

Ring CETHIN.

Kepp & Sigler Railway NOTICE.

Public Notice is hereby given that under Section 54 of the East African Railways Ordinance 1914, a sale by public auction of a consignment of fuel consigned by Mr. Thakur Dass to his order under Nairobi Waybill No. 172138 of 19/12/37 will take place at Abhi River Station at noon on Monday, the 29th June 1937, unless previously taken delivery of by consignee.

J. D. BROAD,
Acting General Manager,
Kenya and Uganda Railway,
Nairobi, the 5th May, 1937.

of the many difficulties now existing in the East African region, it was decided to form a Tropical Transport Committee to study the position of the East African region in connection with the proposed abrogation of the Harbour Ware Farms.

Mr Edward Grigg remarked that the Executive Council had been constituted on an interim basis and that the proposed arrangements were not yet final. It was stated that the Executive Council would be reconstituted as soon as the Government Council had been reconstituted.

TROPICAL TRANSPORT

The Executive Council approved the recommendation of the Transport Committee that a letter should be written to the Colonial Office, suggesting that a Tropical Transport Investigation Committee should be formed in order to study the problem in connection with the various bodies that are considering the development of a system of mechanical transport suitable for the East African region.

It was stated that the Executive Council had been constituted on an interim basis and that the proposed arrangements were not yet final. It was stated that the Executive Council would be reconstituted as soon as the Government Council had been reconstituted.

Mr Edward Grigg remarked that the Executive Council had been constituted on an interim basis and that the proposed arrangements were not yet final. It was stated that the Executive Council would be reconstituted as soon as the Government Council had been reconstituted.

TROPICAL TRANSPORT

The Executive Council approved the recommendation of the Transport Committee that a letter should be written to the Colonial Office, suggesting that a Tropical Transport Investigation Committee should be formed in order to study the problem in connection with the various bodies that are considering the development of a system of mechanical transport suitable for the East African region.

B. H. Myers & Co. Ltd.

Furniture, Manufacturers, Shop and Office Fitters.
Phone 343, GOVERNMENT ROAD, P.O. Box 461.
Near National Bank of India,
Nairobi.

Nairobi Railway Club

NAIROBI'S FINEST DANCE FLOOR

DANCE Saturday, 4th June 8 P.M.—3 A.M.

MUSIC BY
The Nairobi Dance Orchestra
TICKETS 5/- SINGLE, 10/- DOUBLE
LIGHT REFRESHMENTS
Right of Admission Reserved.

TYPEWRITING

All Classes of Typewriting
at MODERATE RATES
strictly Confidential
J. WILCOX,
NAIROBI.

STATIONERY
at the
STANDARD OFFICE.

For Luxury, comfort and service the B.H.M. Settees and Easy Chairs are not to be beaten.
The B.H.M. Small Room Suite comprising 4ft. settee and Two Easy Chairs to match.
Sprung Seats and Backs Price, Shgs. 300/-
The B.H.M. Medium Room Suite comprising 3ft. settee and Two Easy Chairs Price, Shgs. 400/-
The B.H.M. Large Room Suite comprising 6ft. settee and Two Easy Chairs Price, Shgs. 415/-
Fully Sprung Seats and Backs Price, Shgs. 500/-
The B.H.M. Luxury Suite comprising 6ft. 2 Division Settee and Two Large Easy Chairs Price, Shgs. 500/-
Fully Sprung Seats Backs Arms Price, Shgs. 500/-
The above Suites are Covered in American or your own material. Loose Covers made to order. All the above Suites are Guaranteed for 12 Months.

FOR RONEO



DUPLICATORS



FILING SYSTEMS

CONSULT

Standard Stationery Stores

If You Use

TRACTORS

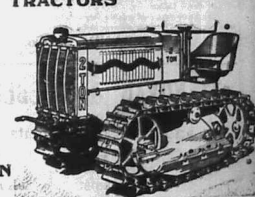

Better CROPS
Quicker RESULTS
Cheaper PRODUCTION

ECONOMY

The most important factor in ECONOMY OF OPERATION. Correct design in the "Caterpillar" converts the minimum power at the Drive, through gripping tracks, and allows waste of power. "Caterpillar" Tractors have rightly earned their reputation for accomplishing things impossible for any other type of tractor power. Where even horses cannot get a good footing or can pull only a 1/2 ton load, the "Caterpillar" makes its own footing and converts its power into pull.

Reduced Production Cost Increased Yields and Profits
Thousands of Farmers All over the World have Accomplished These Results with CATERPILLAR TRACTORS

FOR FULL PARTICULARS FROM
SOLE AGENTS and IMPORTERS

GAILEY & ROBERTS—Limited.

LONDON, NAIROBI, MUMBAI, BOMBAY, NINJA, DAR-ES-SALAAM
Sole Agents—MOMBASA & THAKUR, KEILAL.

AUCTION SALES



Sale by Catalogue of Furniture and Effects

Duly instructed, we shall sell, by Public Auction, Without Reserve, unless otherwise stated, at our Salerooms, 87/88 Building, Harding Street, **TO-DAY, 2nd June at 10 a.m.**

- No. 7 DOVES STOVE with piping, MORRIS CHAIRS.
- DOUBLE WARDROBE in Teak, carved front, two oval bevelled mirrors.
- SINGLE WARDROBE in Teak, bevelled mirror, Drawers.
- DINING TABLE in Teak. SUITE OF SIX DINING CHAIRS in Teak.
- CHESTERFIELD SUITE, cretonne covered, castors.
- CHESTERFIELD SUITE, american covered, castors.
- DRESSING TABLES in Teak, bevelled mirrors.
- CHEST OF DRAWERS. OCCASIONAL TABLES in Teak.
- OCCASIONAL TABLES, marble top, teak frame.
- PALMSHADES, COUCH, Teak frame, on castors.
- WHITE ENAMELLED COFF with mattress.
- TRAMPOLIATOR, (reserve), MIXZAPUR CARPET.
- SINGLE IRON BEDSTEADS. COIR MATTRESSES.
- DOUBLE BEDSTEAD in Brass, with spring and coil mattress.
- SINGLE SPRING MATTRESSES. CAMP BEDS.
- BOOKHHELF, GUITAR, by Rose and Co.
- SINGLE BEDSTEAD, in Camphorwood, Spring mattress.
- "PATHE" GRAMOPHONE and RECORDS. (Low reserve).
- IVORY INLAID TRAY TABLE.
- DIE-DIE KAROSS. HYRAX KAROSS.
- DOUBLE WARDROBE in Tanganyika Mahogany, with spring mattress.
- CUSHIONS. BATHENWARE TOLLET SET.
- "GUY" BASK, outside measurements 48" x 26" x 24" (reserve).
- PETER ENGINE, 5 B.H.P.
- INDIAN CARVED TABLES. INDIAN CARVED TRAY STANDS.
- SHANKS LAWN MOWER.
- PRACTICALLY NEW HIREAPPOLE CARPET, size 12' x 8'.
- "CLIFTOPHON" TABLE MODEL GRAMOPHONE and RECORDS.
- FAIRY CYCLE. TOY MOTOR CAR.

Lamu Chest in Excellent condition (low reserve)

Muter & Oswald, Auctioneers, etc., Nairobi.

Sands & Co.

Sale of High Grade Ayreshire Cows. **WEDNESDAY, 8th June at 11 a.m.**

Acting on instructions from Messrs. Parnis Ltd., we will sell on the farm just round Lushoto Point on the Mombasa Road, 40 High Grade Ayreshire Cows in Calf and Calves at foot, in Farnished Improved Ayreshire Bulls, 4 Grade Heifers. Messrs. Parnis have used only the very best Imported Ayreshire Bulls from the start. The above are very useful dairy cattle.

SANDS & Co.

AUCTIONEERS.

DENOVAN & DIEBEL

Land & Estate Agents

City House

Phone 188. NAIROBI. Box 109.

PROPERTIES OF ALL DESCRIPTIONS

FOR SALE

Esmail & Ramjee

(Household Utensil Merchant.)
Phone No. 452. Royal Exchange Building,
Government Road, NAIROBI.

SEE OUR HUGE STOCK OF ENAMEL and KARTHEN TOILET SETS

(With and Without Pails.)
OF VARIOUS DESIGNS AND COLOURS.

Austins Auctions

Catalogue Sale of Furniture (made by Macrae) Sewing Machine. Gramophone Imported Settee Suite. Beds. Pram. Rifle Silver Tea & Coffee set

Instructed by Several Clients.

Austin & Co.

will sell Without Reserve, unless otherwise stated at The Mart, on

SATURDAY, June 4th at 9-30 sharp

- TEAK SIDEROBOARD with 3 Cupboards and 3 Drawers, Fancy Back.
- TEAK DRESSING CHEST with Mirror 30" x 18".
- TEAK COFFEE TRAYTABLE with HAND CARVED TOP and 2 Glass Door Cupboard.
- TEAK 3 TOP SERVING TABLE. TEAK DINNER WAGON.
- 2 TEAK CHAIRS and 2 DINING CHAIRS UPHOLSTERED in TAPESTRY.
- TEAK OVAL DINING TABLE 54" x 36" with Turned Legs.
- Small WRITING DESK in TEAK with STATIONARY CLOCK and 4 Drawers.
- ALL THE ABOVE FURNITURE WAS MADE BY MACRAE BROS.
- IMPORTED 3 Piece SUITE COVERED WITH TAPESTRY with BEGG END SETTEE.
- TEAK DOUBLE BED COMPLETE. DRESSING CHEST with Large Oval Mirror.
- WARDROBE 4' with Oval Mirror. DINING CHAIRS. CARD TABLE.
- SINGER'S CARTRIDGE SEWING MACHINE in perfect order (reserve).
- WOODEN SINGLE BED COMPLETE. DESK with 5 Drawers.
- PIANO STOOL with Cupboard Below. OVAL DINING TABLES.
- CHESTERFIELD SUITE COVERED FINE CRETONNE extra well sprung (reserve).
- SIDEROBOARD 6' with Cupboards and Drawers. BATHING HIGH CHAIR.
- RECORDS.
- EXTRA COFF NOVELS. FOLDING PRAM. GOULD RECORDS.
- SOLID SILVER TEA and COFFEE SET Handsome Design (reserve).
- DOUBLE WARDROBE with full size Mirror. MORRIS CHAIRS.
- WELL SPRUNG SETTEE COVERED BROWN CASHEMERE CLOTH.
- CLUB EASY COVERED RED PLUSH. BENTWOOD ROCKING CHAIR.
- 2 TEAK OFFICE CHAIRS CAME SEATS and BACKS.
- TROUSERS PRESS.
- NEARLY NEW LOW BODY PRAM (Reserve) DECK CHAIRS.
- LEATHER CRICKET BAG containing SPALDING STAR BAT, Pair SPALDINGS, RUBBER CUSHION LEG PADS, Pair RUBBER BASK GLOVES, all nearly new (reserve).
- EWBANK ROYAL CARPET SWEEPER. CHILD'S PLAYGROUND.
- SUITE OF 6 DINING CHAIRS. 4 DINING CHAIRS in Tanganyika Mahogany.
- H.M.V. TABLE GRAMOPHONE in MAHOAGONY CASE, in perfect order, with 18 records (reserve).
- SPARE WHEEL FOR GREY. CAR WIFE NEARLY NEW COVER 30 x 24.
- BRAND NEW "SAVAGE" SPORTING 303 RIFLE in CASE WITH 30 rounds (reserve).
- CHILD'S PUSH CYCLE in perfect condition.
- IMPORTED DIAL EXTENDING TABLE WITH SOLID TURNED LEGS, EXTENDING FROM 6' x 4' to 10'6" x 4'.
- BRAND NEW 57 Piece DINNER SERVICE. PAIR LARGE CHINESE VASES 27" high.
- TEAK DOUBLE WARDROBE HAND CARVED FRONT and 2 FULL SIZE MIRRORS.
- HANDSOME DOLLS. PRAM BRAND NEW.

ETC. ETC. ETC.

THE EAST AFRICAN STANDARD

KENYA DIARY

1928



ADVERTISEMENT SPACE MAY BE BOOKED NOW

K. A. STANDARD LIA. P.O. Box 200, NAIROBI

BENNETT & BLACKSHIRES SALES.

Sale by Public Auction

Miscellaneous Goods Soft Goods Etc.

At The Mart Harding Street ON

Monday June 6th at 10 a.m.

This Sale represents a large Variety of goods Sent in from Various Sources and too numerous to mention.

Phone 142 **Bennett & Blackshire** Auctioneers & Estate Agents.

The Bradford Manufacturing Co. Ltd. (Est. 1880).

BRADFORD YORKS ENGLAND.

Have now opened permanent show rooms, and are displaying a comprehensive range of their goods, comprising: The Latest in Ladies, Children's and Gentlemen's Wear, Household Linens, Rugs, Blankets, Carpets, etc.

Also a very large range of patterns, in Ladies Dress Materials, Gentlemen's Suitings, Cretonnes, Casements, etc., in all the Newest Colourings and Designs. Quantity of Stocks on hand for immediate sale. Address: Imperial Chambers, Government Road, Nairobi. Representative: H. Ginsburg.

The

Salisbury Hotel

Nairobi

Phone 168. P.O. Box 508.

Announcement! Paul Robins

AND HIS

New Bohemian Dance Band

WILL PLAY AT

THE RAILWAY CLUB

FRIDAY, JUNE 3rd, FOR A

Sundowner Dance

6-8

BRITISH SOUTH AFRICAN ANNUAL

1926-27 (17th YEAR OF PUBLICATION.)

With an East African Supplement

Containing: A Beautiful Plate "The Stables, Great Constantia" from the Oil Painting by Tinnis de Jongh. Photographs of South Africa, Rhodesia, Kenya, etc., and numerous interesting articles.

PRICE, Shs. 5/-, Postage Shs. 6/25 (packed in Cardboard)

Standard Stationery Stores, NAIROBI. P.O. Box 200.

For Account of Owners Leaving Nairobi

Sale by Public Auction

CHEVROLET BOX BODY

Recent Model fully equipped and in perfect condition.

FORD BOX BODY

Latest Model fully equipped Buckle Axle. Full complement tools, chain, etc.

Master 6 BUICK Master 6

A recent model beautifully equipped licensed and insured. Guaranteed mechanically sound and in virtually new condition.

At Stanley Garage

ON **SATURDAY, June 4th at 10 a.m.**

JOHN BENNETT, Auctioneer and Motor Car Salesman. Phone 142.

WE STOCK

Always big stock of Provisions, Wines, Liqueurs, Best Quality of Dutch and Indian Cigars, Cigarettes, Sweets, Chocolates, Biscuits, Delmonico Brand Dried Fruits, in tins and Fruits in Syrup. Also for farmers Rough Salt, Rock Salt, Dairy Salt and Epsom Salt, Linseed oil, Methylated Spirit and Turpentine. Ask for our retail price list to-day.

KANJEE NARANJEE P.O. Box 357. NAIROBI. Govt. Road.

ARE YOU THINKING OF BUILDING?

If so it will be in your interest to consult us and obtain our price. With our increased staff we are now able to undertake a limited number of additional contracts. We can also supply, at competitive prices delivered Nairobi, fine quality concrete blocks and cast stone. The Nairobi Building & Development Coy., Ltd. P.O. Box 448. Contractors & Engineers. Court Chambers, Phase 294. Tel.: "ECONOMY" Nairobi, NAIROBI.

Madatally Suleman Verjee & Sons

INDIAN BAZAAR. (In the premises formerly occupied by Messrs. Suleman Verjee & Sons.)

Dealers in: Fencing Wire, Black and Galvanized, Barbed Wire, Grinding Stones, Galvanized Baths, Cart Gears, Round and Flat Iron Bars, Axes, Hoes, Mattocks, Machetes, Pruning Knives, Sickle, Varnish, French Polish, Black Japan, O.I. Sheets, and other Building Materials.

Also: Account Books, Writing Pads, Large and Small Envelopes, Pencils, Carbon Paper, Slates, Slate Pencils, etc., etc.

Enquiries Solicited. P.O. Box 12. Phone 54. Tel. Ivory.

IVORY & RHINO HORNS.

Call & See Iron Bedsteads

Strong Durable

SHOP AT THE STREET

SHIPPING BY EUROPEAN AIRLINES

MEC Street. MED & Co.

THE UGANDA MISSION.

A Review of its Early History.

THE THIRD DECADE.

The following is a continuation of the third decade (1897-1907) of the history of the Uganda Mission, written by the Rev. B. H. Farquhar, Secretary of the Uganda Mission, Kampala.

At the end of the year 1896, the Uganda Mission had already been in existence for some time. It had a number of stations in the country, and its work had already been put on a firm basis. The year 1897 was a year of great activity for the mission, and it was during this year that the following statistics were compiled:

STATISTICS.

1897	479	42	12,095	2,513
1898	1,197	112	22,947	2,875

Male Pop. Baptized Comm. 1897 97 1,215 11,854 19,411 1898 1,197 1,197 22,947 2,875

MEMORIAL WORK.

We must not forget the important influence of the Uganda Memorial Work in the Uganda Mission. This work was started in 1897, and it was during this year that the following statistics were compiled:

1897	97	1,215	11,854	19,411
1898	1,197	1,197	22,947	2,875

The Uganda Memorial Work was a very important part of the Uganda Mission's work. It was during this year that the following statistics were compiled:

that the building of the Uganda Memorial Work was a very important part of the Uganda Mission's work. It was during this year that the following statistics were compiled:

The Uganda Memorial Work was a very important part of the Uganda Mission's work. It was during this year that the following statistics were compiled:

The Uganda Memorial Work was a very important part of the Uganda Mission's work. It was during this year that the following statistics were compiled:

The Uganda Memorial Work was a very important part of the Uganda Mission's work. It was during this year that the following statistics were compiled:

The Uganda Memorial Work was a very important part of the Uganda Mission's work. It was during this year that the following statistics were compiled:

The Uganda Memorial Work was a very important part of the Uganda Mission's work. It was during this year that the following statistics were compiled:

The Uganda Memorial Work was a very important part of the Uganda Mission's work. It was during this year that the following statistics were compiled:

The Uganda Memorial Work was a very important part of the Uganda Mission's work. It was during this year that the following statistics were compiled:

The Uganda Memorial Work was a very important part of the Uganda Mission's work. It was during this year that the following statistics were compiled:

The Uganda Memorial Work was a very important part of the Uganda Mission's work. It was during this year that the following statistics were compiled:

The Uganda Memorial Work was a very important part of the Uganda Mission's work. It was during this year that the following statistics were compiled:

The Uganda Memorial Work was a very important part of the Uganda Mission's work. It was during this year that the following statistics were compiled:

The Uganda Memorial Work was a very important part of the Uganda Mission's work. It was during this year that the following statistics were compiled:

The Uganda Memorial Work was a very important part of the Uganda Mission's work. It was during this year that the following statistics were compiled:

The Uganda Memorial Work was a very important part of the Uganda Mission's work. It was during this year that the following statistics were compiled:

The Uganda Memorial Work was a very important part of the Uganda Mission's work. It was during this year that the following statistics were compiled:

The Uganda Memorial Work was a very important part of the Uganda Mission's work. It was during this year that the following statistics were compiled:

The Uganda Memorial Work was a very important part of the Uganda Mission's work. It was during this year that the following statistics were compiled:

The Uganda Memorial Work was a very important part of the Uganda Mission's work. It was during this year that the following statistics were compiled:

The Uganda Memorial Work was a very important part of the Uganda Mission's work. It was during this year that the following statistics were compiled:

The Uganda Memorial Work was a very important part of the Uganda Mission's work. It was during this year that the following statistics were compiled:

The Uganda Memorial Work was a very important part of the Uganda Mission's work. It was during this year that the following statistics were compiled:

The Uganda Memorial Work was a very important part of the Uganda Mission's work. It was during this year that the following statistics were compiled:

The Uganda Memorial Work was a very important part of the Uganda Mission's work. It was during this year that the following statistics were compiled:

The Uganda Memorial Work was a very important part of the Uganda Mission's work. It was during this year that the following statistics were compiled:

The Uganda Memorial Work was a very important part of the Uganda Mission's work. It was during this year that the following statistics were compiled:

The Uganda Memorial Work was a very important part of the Uganda Mission's work. It was during this year that the following statistics were compiled:

The Uganda Memorial Work was a very important part of the Uganda Mission's work. It was during this year that the following statistics were compiled:

The Uganda Memorial Work was a very important part of the Uganda Mission's work. It was during this year that the following statistics were compiled:

The Uganda Memorial Work was a very important part of the Uganda Mission's work. It was during this year that the following statistics were compiled:

South African Railways and Harbours HERMANUS

Near Cape Town

has become well renowned for

BIG SEA FISH

High Class Hotels. Delightful surroundings. Magnificent climate.

For particulars apply—

TRADE COMMISSIONER FOR THE UNION OF SOUTH AFRICA.

Memorial Hall, NAIROBI

P.O. Box 624.

A BARGAIN

SECOND HAND MILITARY OVERBOOTS

Short at **Shgs. 15/-** each.

Long at **Shgs. 12/-** each.

In Bales of fifty at **Shgs. 12/-** each all round

M. ROSENBLUM & Co. Ltd.

Telegrams: "Rosenblum" P.O. Box 151

Tel. No. 15. NAIROBI

ANNOUNCEMENT

NAIVASHA

ON MAIN ROAD.

New LUNCH & TEA ROOMS

WILL BE OPENED, APRIL 20th.

Under Management of

KIA ORA STORES

DURBAN, NAIROBI, TAWILEE.

(Patronage Solicited)

Fully Licensed.

RUGBY

Quality and Value Without Equal

Touring	£230	Touring	£280
Two-Seater	£230	Sports 2 Seater	£325
Box Body	£215	Box Body	£265

Carr, Lawson & Co., Ltd.

SIXTH AVENUE, NAIROBI.

Phone "108"

Box 209

SHAW & HUNTER'S RIFLES ACCURACY & RELIABILITY.



Shaw & Hunter's Rifles. O. Box 77. NAIROBI. Telegrams: "Orisks". A. HOGG, Mutos B'd'gs, NAIROBI.

Book open on THE OAKS Starting Price. Limit 10/-

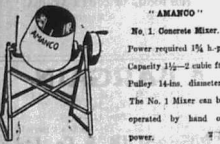

"AMARCO" No. 1 Concrete Mixer. Power required 1/2 h.p. Capacity 1 1/2 cubic ft. Pally 14-in. diameter. The No. 1 Mixer can be operated by hand or power.

Write for pamphlet giving strong points in favor of "AMARCO" CONCRETE MIXERS. J. W. Milligan & Co. NAIROBI. P.O. Box 146.

Charles Ware.

Phone 482. TUPAC ACCOUNTANT. "Telegrams." F.O. Box 170. T. A. SAFL. P.O. Box 240.

BOOK OPEN ON THE OAKS FRIDAY JUNE 3rd

As Prices are continually changing, subject to market fluctuations. FOR COMMISSIONS, CALL WRITE, WIRE OR PHONE MY OFFICE.

New Imperial Motor Cycles

150 MILES PER GALLON ON ANY ROAD. The superior performance of New Imperials prove they are the only machines combining low cost, with economy and PERFECT DEPENDABILITY.

Phone 176. T. A. SAFL. P.O. Box 240. HUNTER & SIMMONS

TUPAC ACCOUNTANTS, Avenue House, Sixth Avenue, NAIROBI.

Oaks run June 3rd

Table with 2 columns: Race name and details. Includes 1/4 Creston Run, 1/2 Dabbe Lay, 1/2 Home (Hatters), etc.

FOR DERRY AND OAKS, MONDAY, JUNE 6th.

Shooting

STOCK AND SHEEP RIFLES, SHOTGUNS, PISTOLS, REVOLVERS, CARTRIDGES, And All Shooting Accessories.

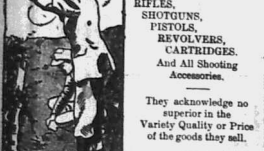

Write for Catalogue to The Sports House NAIROBI.

COUNTY CRICKET.

Surrey Boldly Defeated by Yorkshire.

LANCASHIRE WINS AGAIN.

The following were the wickets on the close of the third day's play of County cricket...

"AMARCO" No. 1 Concrete Mixer.

Power required 1/2 h.p. Capacity 1 1/2 cubic ft. Pally 14-in. diameter.

J. W. Milligan & Co. NAIROBI.

THE DERBY.

Favourite Wins Epsom Classic.

THE SAKURU MATCH.

With both teams at full strength on the leg 'batting'...

YORKS v. SURREY.

Burney (1st innings) 172 (88 not out), 120 (100 not out)...

WOBESTER v. LASCOS.

At Dudley. Wobesters (1st innings) 200 (H. Tyldesley 57, 42 not out)...

NAIROBI AGAIN BEATEN ON SUNDAY.

The third test since had the pleasure of a visit last Sunday from the Kenya Club...

HANTS v. GLOUCESTER.

At Southampton. Gloucestershire (1st innings) 192, 100 (W. G. Grace and Tom Hayward scored the most runs)...

NOTIS v. WARWICK.

At Nottingham. Nottinghamshire (1st innings) 349 (G. Grace 100, Mervyn 60, 60)...

DERBY v. KENT.

At Derby. Kent (1st innings) 219 (W. G. Grace 84, 84)...

NORTHANTS v. GLAUGHERAN.

At Northampton. Northamptonshire (1st innings) 350 (H. Tyldesley 112, W. G. Grace 100)...

KENYA RUGBY.

Civil Service Defeats Mathanga.

THE SAKURU MATCH.

With both teams at full strength on the leg 'batting'...

YORKS v. SURREY.

Burney (1st innings) 172 (88 not out), 120 (100 not out)...

WOBESTER v. LASCOS.

At Dudley. Wobesters (1st innings) 200 (H. Tyldesley 57, 42 not out)...

NAIROBI AGAIN BEATEN ON SUNDAY.

The third test since had the pleasure of a visit last Sunday from the Kenya Club...

HANTS v. GLOUCESTER.

At Southampton. Gloucestershire (1st innings) 192, 100 (W. G. Grace and Tom Hayward scored the most runs)...

NOTIS v. WARWICK.

At Nottingham. Nottinghamshire (1st innings) 349 (G. Grace 100, Mervyn 60, 60)...

DERBY v. KENT.

At Derby. Kent (1st innings) 219 (W. G. Grace 84, 84)...

NORTHANTS v. GLAUGHERAN.

At Northampton. Northamptonshire (1st innings) 350 (H. Tyldesley 112, W. G. Grace 100)...

NEW ZEALANDERS.

Sussex Defeated at Brighton.

THE SAKURU MATCH.

With both teams at full strength on the leg 'batting'...

YORKS v. SURREY.

Burney (1st innings) 172 (88 not out), 120 (100 not out)...

WOBESTER v. LASCOS.

At Dudley. Wobesters (1st innings) 200 (H. Tyldesley 57, 42 not out)...

NAIROBI AGAIN BEATEN ON SUNDAY.

The third test since had the pleasure of a visit last Sunday from the Kenya Club...

HANTS v. GLOUCESTER.

At Southampton. Gloucestershire (1st innings) 192, 100 (W. G. Grace and Tom Hayward scored the most runs)...

NOTIS v. WARWICK.

At Nottingham. Nottinghamshire (1st innings) 349 (G. Grace 100, Mervyn 60, 60)...

DERBY v. KENT.

At Derby. Kent (1st innings) 219 (W. G. Grace 84, 84)...

NORTHANTS v. GLAUGHERAN.

At Northampton. Northamptonshire (1st innings) 350 (H. Tyldesley 112, W. G. Grace 100)...

Yesterday's Football.

ANOTHER DRAW IN JOHN BOYCE CUP.



Grynkina and Parklands met in the first round of the John Boyce Cup on the former ground yesterday...

NONDESCRIPTS R.F.C.

In view of the match to be played against the New Zealand team on Saturday...

FRIENDLY FOOTBALL.

The following team will turn out for Calcuttania in a friendly game against Civil Service on the Calcuttania ground...

Good trusted port - a good butler, a hen - and of course - Kensitas' Cigarettes are among the good things of life.

Kensitas

Obtainable at every store in Kenya at 2/50 per Tin of 50 cements per Packet of 100.

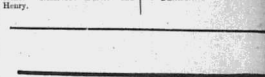

KETCHIKAN RIFLE AND REVOLVER CARTRIDGES

are UNEQUALLED FOR ACCURACY AND RELIABILITY.

Whether used by target shots at Hiseley or by big game hunters in all parts of the world, they never fail to reproduce the same wonderful shooting.

Boxing in Kenya.

PROPOSAL FOR COUNTRY TUGBOATS.

THE SAKURU MATCH.

With both teams at full strength on the leg 'batting'...

NEW STOCKS OF Infants' Woolies JUST RECEIVED

WOOL MATINEE COATS. In plain and fancy knits. Shgs. 2/50, 10/50, 15/50, 12/75, and 14/50.

BONNETS and CAPPETS. In silk, lace and satin. Smart styles. Shgs. 2/50, 4/75, 5/96 and 6/78.

KNITTED SLACK AND WOOL CAPS. In White and Colours. Shgs. 5/95

WOOL BOOTIES. A big variety of styles in Cream Wool, trimmed Self or Blue or Pink. Shgs. 2/-, 2/25, 2/50 to 3/25

THE EAST AFRICA SHOW NAIROBI August 1, 2, 3, 1927.

Tanganyika and Uganda and probably Northern and Southern Rhodesia and Nyasaland will be exhibiting Entries in the Livestock and Produce Classes close...

Printed and Published by EAST AFRICAN STANDARD, Ltd., 5, South Bridge, Nairobi, Kenya Colony.