

KENYA
MALES
AND
STOUT

DAILY EDITION.

THE EAST 14 PAGES.

African Standard

GUARANTEED THE LARGEST CIRCULATION OF ANY NEWSPAPER IN KENYA, UGANDA, TANGANYIKA AND ZANZIBAR.

UGANDA ARGUS THE LEADER.
THE ALMOST ESTABLISHED NEWSPAPER PUBLISHED IN KENYA AND UGANDA.

NAIROBI, THURSDAY, APRIL 26, 1928.

FOR Morning AND Afternoon Teas Coffee AND Ices

New Stanley Hotel

Cocktails in Speciality

Price 20/25c.

CHANCELLOR'S BUDGET SURPRISES.

HEME TO LIQUIDATE NATIONAL DEBT IN FIFTY YEARS.

of Fourpence a Gallon on Imported Spirit to Operate Immediately.

DUTY ON BUTTONS.

Mr. Churchill's Great Plan to Aid a Revival of British Industry.

In a three hours speech to a crowded and expectant House of Commons Mr. Churchill revealed his budget which provides some curious and unexpected surprises.

One of the most interesting features is the Chancellor's intention to free the State from debt in half a century by increasing present taxation.

The imposition of a 2 1/2 per cent ad valorem duty on the importation of a tax on imported mechanical lighters and other proposals.

Imported motor spirits will be subjected immediately to a tax of fourpence per gallon and this is expected to raise fourteen million pounds this year and then million pounds in a full year.

There will be a slight reduction in the import duty on sugar.

THE CHANCELLOR HAS evolved a big scheme with the object of assisting British industry. This takes the form of a subsidy amounting to between twenty and thirty million pounds a year for the purpose of giving relief to producers.

THREE HOURS' SPEECH.

(SPECIAL REPORTER'S REPORT.)
The House of Commons today witnessed a most interesting and unexpected surprise in the Chancellor's Budget, which was announced at 11 o'clock this morning. The Budget was delivered by Mr. Churchill, who spent three hours in explaining the various proposals. The most striking feature of the Budget was the Chancellor's intention to free the State from debt in half a century by increasing present taxation. This was achieved by imposing a 2 1/2 per cent ad valorem duty on the importation of a tax on imported mechanical lighters and other proposals. The Chancellor also announced a subsidy amounting to between twenty and thirty million pounds a year for the purpose of giving relief to producers. This was achieved by imposing a 2 1/2 per cent ad valorem duty on the importation of a tax on imported mechanical lighters and other proposals. The Chancellor also announced a subsidy amounting to between twenty and thirty million pounds a year for the purpose of giving relief to producers. This was achieved by imposing a 2 1/2 per cent ad valorem duty on the importation of a tax on imported mechanical lighters and other proposals.

WINDFALL.

The fact that the Budget surplus was so large is due to the fact that the Government has been able to reduce its expenditure. This was achieved by imposing a 2 1/2 per cent ad valorem duty on the importation of a tax on imported mechanical lighters and other proposals.

AN URGENT NEED.

The Chancellor declared that a relief on sugar was an urgent need. This was achieved by imposing a 2 1/2 per cent ad valorem duty on the importation of a tax on imported mechanical lighters and other proposals.

TRYING TO BEAT WORLD'S SPEED RECORD.

Hoping to Attain Nearly 350 M.P.H.

THE SCHNITZER CUP.

Mr. Wheeler's Plan to Beat the World's Speed Record.

Mr. Wheeler's plan to beat the world's speed record is a most interesting one. He hopes to attain nearly 350 M.P.H. in a car. This is a most ambitious project and one which has attracted much attention.

TO ASSIST RATES.

A sum of £1,200,000 realized recently for last year would be applied to assist rates. This was achieved by imposing a 2 1/2 per cent ad valorem duty on the importation of a tax on imported mechanical lighters and other proposals.

TO ASSIST RATES.

A sum of £1,200,000 realized recently for last year would be applied to assist rates. This was achieved by imposing a 2 1/2 per cent ad valorem duty on the importation of a tax on imported mechanical lighters and other proposals.

TO ASSIST RATES.

A sum of £1,200,000 realized recently for last year would be applied to assist rates. This was achieved by imposing a 2 1/2 per cent ad valorem duty on the importation of a tax on imported mechanical lighters and other proposals.

TO ASSIST RATES.

A sum of £1,200,000 realized recently for last year would be applied to assist rates. This was achieved by imposing a 2 1/2 per cent ad valorem duty on the importation of a tax on imported mechanical lighters and other proposals.

TO ASSIST RATES.

A sum of £1,200,000 realized recently for last year would be applied to assist rates. This was achieved by imposing a 2 1/2 per cent ad valorem duty on the importation of a tax on imported mechanical lighters and other proposals.

TO ASSIST RATES.

A sum of £1,200,000 realized recently for last year would be applied to assist rates. This was achieved by imposing a 2 1/2 per cent ad valorem duty on the importation of a tax on imported mechanical lighters and other proposals.

TO ASSIST RATES.

A sum of £1,200,000 realized recently for last year would be applied to assist rates. This was achieved by imposing a 2 1/2 per cent ad valorem duty on the importation of a tax on imported mechanical lighters and other proposals.

TO ASSIST RATES.

A sum of £1,200,000 realized recently for last year would be applied to assist rates. This was achieved by imposing a 2 1/2 per cent ad valorem duty on the importation of a tax on imported mechanical lighters and other proposals.

TO ASSIST RATES.

A sum of £1,200,000 realized recently for last year would be applied to assist rates. This was achieved by imposing a 2 1/2 per cent ad valorem duty on the importation of a tax on imported mechanical lighters and other proposals.

TO ASSIST RATES.

A sum of £1,200,000 realized recently for last year would be applied to assist rates. This was achieved by imposing a 2 1/2 per cent ad valorem duty on the importation of a tax on imported mechanical lighters and other proposals.

TO ASSIST RATES.

A sum of £1,200,000 realized recently for last year would be applied to assist rates. This was achieved by imposing a 2 1/2 per cent ad valorem duty on the importation of a tax on imported mechanical lighters and other proposals.

NAIROBI HOUSES WHICH ARE ISOLATED IN RAINS.

SALE OF AUSTRALIAN STATE SHIPPING.

Nearly 2 Millions Paid By Lord Kylesand.

WORKERS' THEATRE.

THE FLAPPERS BILL.

REDUCED MAXIMUM FOR QUADRANTS EXPENSES.

INDIANS AND LEGISLATURE.

A QUESTION IN THE HOUSE OF COMMONS.

"A Standard" Special Cable Service.

Retiring Civil Servants.

SECRETARY OF STATE AND SETTLEMENTS EXPENSES.

"A Standard" Special Cable Service.

THE GREEK EARTHQUAKE.

3,000 HOUSES DESTROYED AT CORINTH.

POSTAL SERVICES.

"Bremen" Believed.

NAIROBI HOUSES WHICH ARE ISOLATED IN RAINS.

SALE OF AUSTRALIAN STATE SHIPPING.

Nearly 2 Millions Paid By Lord Kylesand.

WORKERS' THEATRE.

THE FLAPPERS BILL.

REDUCED MAXIMUM FOR QUADRANTS EXPENSES.

INDIANS AND LEGISLATURE.

A QUESTION IN THE HOUSE OF COMMONS.

"A Standard" Special Cable Service.

Retiring Civil Servants.

SECRETARY OF STATE AND SETTLEMENTS EXPENSES.

"A Standard" Special Cable Service.

THE GREEK EARTHQUAKE.

3,000 HOUSES DESTROYED AT CORINTH.

POSTAL SERVICES.

"Bremen" Believed.

NAIROBI HOUSES WHICH ARE ISOLATED IN RAINS.

SALE OF AUSTRALIAN STATE SHIPPING.

Nearly 2 Millions Paid By Lord Kylesand.

WORKERS' THEATRE.

THE FLAPPERS BILL.

REDUCED MAXIMUM FOR QUADRANTS EXPENSES.

INDIANS AND LEGISLATURE.

A QUESTION IN THE HOUSE OF COMMONS.

"A Standard" Special Cable Service.

Retiring Civil Servants.

SECRETARY OF STATE AND SETTLEMENTS EXPENSES.

"A Standard" Special Cable Service.

THE GREEK EARTHQUAKE.

3,000 HOUSES DESTROYED AT CORINTH.

POSTAL SERVICES.

"Bremen" Believed.

WHITEWAYS OFFER THE BEST VALUE IN WRITING PADS.

MARVEL WRITING PAD
225 Sheets
Whiteway's Standard Value

Norfolk Value WRITING PAD
225 Sheets
Whiteway's Standard Value

MAMMOTH WRITING PAD
225 Sheets
Whiteway's Standard Value

Writeaway WRITING PAD
225 Sheets
Whiteway's Standard Value

MAMMOTH ENVELOPES
100
Whiteway's Standard Value
Shs. 1/50 each

ROSEMARY STATIONERY CABINET
Whiteway's Standard Value
Shs. 1/50 each

THE WAGNER FOUNTAIN PEN
Whiteway's Standard Value
Shs. 1/50 each

MOOBIDGE PENCIL CASE
Whiteway's Standard Value
Shs. 1/50 each

WHITEWAYS NAIROBI.
Whiteway's Standard Value
Shs. 1/50 each

WHITEWAYS NAIROBI.
Whiteway's Standard Value
Shs. 1/50 each

Whiteway's Standard Value Pens which will perform for the duration of a pen time test for standard value. Shs. 1/50 each.

Only the Best



The best optician and the best frames are not necessarily the most expensive, but they would be vital even if they were. You are assured of receiving only the best, in consulting.

DOBBIES Ltd. Nairobi.

AH, IT'S DIFFERENT!

That's the spontaneous verdict of those who drink **ROB ROY WHISKY**, its exquisite bouquet and unvarying high quality have given it an unparalleled supremacy in all the four corners of the world. **BUY a bottle NOW and satisfy yourself it is not a mere claim but a fact.**

ASK FOR ROB ROY.

CROWN BOND



Kenya's Leading Stationers

Packs 100 Sheets size 8 x 8 Shgs. 9/60.
Packs 100 Sheets size 9 x 7 Shgs. 9/60.
Packs 100 Sheets size 10 x 7 Shgs. 4/-.
Home Notepaper 120 sheets. Shgs. 4/-.
and 5/60 per Box.

Envelopes to match 2/-. and 3/50 per 100
**Standard Stationery Stores,
Nairobi.**

AGRICULTURE

THE FERTILISATION OF THE SOIL.

Types of Manures Which are of Advantage.

SYNTHETIC GUANO.

(By S. H. C. HAWKINS.)

Phosphorus, in the shape of phosphate manure, is the second element necessary to the life of plants. A certain small amount, about the same as in the case of Nitrogenous food in the soil actually. The effect of phosphorus on plants is to make them firm and to cause a more rapid growth, and also to delay their ripening, so that they can stand the winter months, and thus the ripening of the crop.

Manure, phosphorus, in proportion to the other elements, are required to form a balanced ration for plants, and therefore the requirement has been explained since 1855 to discover fresh sources of pure phosphate materials, to know the best of the artificial manures of the present day.

Phosphates are found, in rock, in Tunis, Algeria, and Florida, while Nature is a well-known example in the Pacific, as well as other islands. Even in the Red Sea there are islands containing this mineral. Another natural source of supply in Guano, such as Sepech's Guano, which contains 67 per cent of phosphate.

Two fertilizers are well known in Guano, namely Superphosphate and Basic Guano.

Synthetic Guano.

Synthetic guano is a natural product, and is obtained from animals whose manure has been collected for some years. Much of this nitrogenous part of the manure has been discarded, but the nitrogenous part of the manure differs in this respect from the nitrogenous part of the manure, which is not so rich in nitrogen, and is not so rich in phosphorus, as well as phosphate, owing to the fact that the nitrogenous part of the manure is not so rich in phosphorus as the nitrogenous part of the manure. The price of this Guano is £2.50 per ton, in bulk, or £4.00 per ton in double

base. It is reported in the form of a dry, granular substance and very heavy. Chemically, Synthetic guano is partly basic, and soluble in root soils. Hence it may be used as a direct fertilizer. Almost certainly, the synthetic guano was used as a direct fertilizer in Java, Holland, where it had been introduced for some time, and superphosphate. The superphosphate factory was built, and the farmers could not wait, so they applied the fertilizer, and it proved to be a great success.

In a similar manner, it will be to have discovered the delights of superphosphate. The Chinese are said to have discovered the delights of superphosphate. The Chinese are said to have discovered the delights of superphosphate. The Chinese are said to have discovered the delights of superphosphate.

Superphosphate.

Superphosphate is made by taking the raw phosphate, and grinding it in a fine powder, and then mixing it with sulphuric acid, and the heat power to fuse the mass, and thus the disadvantage of the raw phosphate is removed, and the phosphate is made more soluble in the soil, and there is an undoubted phosphate would be preferable.

A very large quantity of phosphate rock is exported from the North African coast. The United Kingdom of Tunis began to export it in 1867, and in 1907 it exported nearly two million tons. This is not by any means the only country, and the East African phosphate Co. exported last year over 100,000 tons from the East African phosphate Co. The United Kingdom is 60% of phosphate rock exports. The price in London is about £2.10 per ton. Superphosphate is quoted at £2.12 6 per ton (30% S.P.), 2/10 per ton (25% P.W.), phosphate at £2.7 6 per ton (30% S.P.), and £2.5 0 per ton, London.

Basic Slag.

Basic slag is obtained from steel furnaces, where lime is used with iron and manganese to draw out the impurities of the metal. The basic slag is a by-product of the steel-making process, and is a very rich source of phosphorus. It is a very rich source of phosphorus, and is a very rich source of phosphorus.

The price of basic slag in London is about £2.10 per ton. The price of basic slag in London is about £2.10 per ton. The price of basic slag in London is about £2.10 per ton. The price of basic slag in London is about £2.10 per ton.

MORRIS

FROM WEST TO EAST

A private owner driving his MORRIS COWLEY 11.0 H.P. Two-seater, drove from KANO in NIGERIA, to MOMBASA in 30 days, thereby covering a distance of over 3,000 miles, in all kinds and conditions of roads; AND pulled a trailer for NINE days on the journey. NO further proof is required to substantiate the fact that the finest BRITISH workmanship is to be found in the MORRIS CARS.

**Morris Cowley
2 Seater with F. W. B.
Price £245 Nairobi.**

Sole Distributors
Mitchell Cotts & Co., NAIROBI

CAMPAGNE AFRICAINE DE NAVIGATION

ANTWERP DIRECT KILINDINI	PART CARGO STEAMERS. VIA SUËZ CANAL.	KILINDINI DIRECT ANTWERP.
Outwards.		Homewards.
S.S. "Katanga"		S.S. "Kabelo"
Due to arrive Kilindini 9th May, will take cargo for Dar-es-Salaam and Beira.		Due to arrive Kilindini 10th May, will take cargo for Port Sudan, Port Said and Antwerp.

For freight and particulars apply to:
MITCHELL COTTS & Co., Agents. Also at P. O. Box 200 MOMBASA. Nairobi.

REEVE'S ARTIST'S DRAWING, STENCILLING AND PEN PAINTING MATERIALS.



TAWS LIMITED, NAIROBI.

Have You tried the touch of this latest CORONA?



CORONA has always been famous for its convenience and durability, but this new model has an added advantage—a new reversing ribbon, the variable line spacer, the stenciling device, the standard Remington keyboard—and the many little refinements which you would not expect to find in a portable typewriter.

YOU CAN BUY A CORONA FOR Shs. 315

STANDARD STATIONERY STORES
P. O. Box 380 NAIROBI Phone 573

THE UNION-CASTLE LINE.

HOMEWARD via SUEZ.

"Lansdown Castle"	29th May
"Blenheim Castle" (cargo)	31st May
"Gwendolyn Castle"	1st July
"Lansdown Castle"	29th July
"Gwendolyn Castle"	30th August
"Lansdown Castle"	26th September
"Gwendolyn Castle"	26th October
"Lansdown Castle"	20th November
"Gwendolyn Castle"	19th December

HOMEWARD via SOUTH AFRICA.

"Lansdown Castle"	27th April
"Blenheim Castle" (cargo)	29th April
"Gwendolyn Castle"	22nd May
"Lansdown Castle"	20th June
"Gwendolyn Castle"	20th August
"Lansdown Castle"	18th September
"Gwendolyn Castle"	18th October
"Lansdown Castle"	12th November
"Gwendolyn Castle"	12th December

Agents: Messrs. Mackenzie & Co., Nairobi.

British India Steam Navigation Company, Ltd.

AND PENINSULAR AND ORIENTAL STEAM NAVIGATION CO.

London and East Africa Line.

LONDON TO BRERA, Via Marawi, Port Said, Suez and Aden, Diarweh and Isawala.	12th May
Steamers: Arrive Kilindi	10th May
Leave London	10th May

COASTAL SERVICE.

M. V. Dumra sails for Lamu	30th May
M. V. Dumra sails for Miki	11th May and 23rd May

Excursions: Kilindi to Mandini and back leaving 9 to 12 days available March to May. In Case only. Fare Shs. 30/-. The Kenya Government will also issue return tickets at single fare.

ROMNEY-EAST AFRICA SUBSIDIARY SERVICE.

s.s. "Elihu", with Kilindi	2nd April
----------------------------	-----------

CHIVERS CUSTARD POWDER

Try it with Chivers Canned Fruit.

MADE IN FOUR FLOURS.

VANILLA, LEMON, ALMOND & STARDAR

Sole Agents: **R. O. HAMILTON, Ltd.,** Box 307, NAIROBI.

Just Arrived.

FRESH CONSIGNMENTS OF MILITARY OVERCOATS.

Panama, Jambies, Karita, Axes, Mattocks, W. Cans, Buckets, Shovels, Spades, etc.

Most varied assortment of all classes of goods for Settler and Native Trade.

Prices at lowest rates on application. Enquiries Solicited.

M. ROSENBLUM & Co., Ltd.
Hardy Street, Nairobi. Telegrams: "Rosenbl", P.O. B.

Expert Vulcanizing

THE HEINTZ ELECTRIC WAY IT'S DIFFERENT ALL WORK GUARANTEED

K. McIvor's Garage
Phone 97, Sixth Avenue, P.O. Box

Husseln Suleman Verjee & S
P.O. Box 290, Tel.: Sulvaizwan, Nairobi. Phone Government Road.

Corrugated Iron 24 Gauge, Plain Galv. Iron in 28, 32 and 24 gauge, Cement, Best Wood Deal Wood, Paints, Asbestos Sheets, Wire Netting, Etc.

B. I. S. N. Co. M. V. DUMRA.

1st CLASS EXCURSIONS TO MIKINDANI. A Short Recreative Sea Holiday.

During the months of March, April and May, 1st Class Excursion Tickets to Mikindani and return will be available for **M.V. DUMRA**, calling at Tanga, Zanzibar, Pemba, Kilwa, Ruva Bay, Lindi, and Mikindani, the return voyage occupying from 9-12 days.

Fare Shs. 300.

11th May Last Sailing 23rd May.

In connection with this excursion, the K.U.B. will issue return Railway tickets at single fare.

For full particulars of sailing dates, etc., apply **Smith Mackenzie & Co., Agents,** Kilindi, Tanga, Zanzibar, Nairobi, etc.

MASSEY HARRIS

Grain and Fertilizer Drills.

FITTED WITH DISC OPENERS THREE SIZES 18, 15 and 22 RUN

WE ALSO STOCK STUMP JUMP CULTIVATING DRILLS 16 and 20 RUN

Smith, Mackenzie & Co.
P.O. Box 390, NAIROBI. Tel. Makindani.

The African Marine & General Engineering COMPANY, LTD., KILINDINI.

SHIP REPAIRING. SAIL MAKING & REPAIRING. MOULDING. OXY - ACETYLENE WELDING & CUTTING.

In their well-equipped Carpenters Shops, all types of House and Office Furniture are made and repaired.

Estates requiring repairs to machinery, implements, etc., are invited to communicate.

ESTIMATES GIVEN. Tel "Ampere", Mombasa

SMITH, MACKENZIE & Co., General Manager.

Deutsche Ost-Afrika-Linie (GERMAN AFRICAN SERVICE)

Homewards via Suez Canal. Homewards via Cape.

Leaving Mombasa 1935		Leaving Mombasa 1935	
s.s. USSURUMA	6th May	s.s. USAMBALA	27th April
s.s. TANGANIKA	2nd June	s.s. ADOLPH WOERMANN	25th May
s.s. USABANO	1st July	s.s. WANGONI	20th July
s.s. WANGONI	2nd July	s.s. WATISSI	20th July
s.s. USAMBALA	29th Aug.	s.s. TO DUTRAN	16th Aug.
s.s. TANGANIKA	25th Sept.	s.s. TANGANIKA	16th Aug.
s.s. ADOLPH WOERMANN	22nd Oct.	s.s. ADOLPH WOERMANN	6th Sept.
s.s. USABANO	30th Oct.	s.s. USABANO	7th Sept.

SAILINGS SUBJECT TO ALTERATION

16 days to Genoa. 24 days to Marseilles. 28 days to Southampton.

Up-country charges cannot be accepted unless utility and railway Local Rates.

For full particulars of passenger fares and freight rates apply to the Agents:

DALGETY & Co., Ltd., Agents. **ROUSEF & CLARKE, Ltd., Mombasa.**

NAIROBI, KILINDINI, TANGA and KAMPALA and DEUTSCHE OST-AFRIKA-LINIE, GENERAL AGENCY, Cable "OSTLINIE" P.O. Box 210, Mombasa

Compagnia Italiana Transatlantica

Monthly Passenger Service to NAPLES & GENOA by regular and comfortable oil-burning turbine steamers. The best route to London, via Italy.

17 Days to Naples.

Sailings from Kilindiini to Genoa:

S.S. "G. MAZZINI"	1st May
S.S. "P. CRISPI"	1st June
S.S. "G. MAZZINI"	1st July

Sailings to Dar-es-Salaam, Beira, Lourenco Marques and Durban by other steamers.

Apply to: **M. D. KAMPEF**—Nairobi—P.O. Box 206. **SOCIETA COLONIALE ITALIA NA**—Mombasa—P.O. Box 170

See our latest inventions in Rifles! Shot Guns! Revolvers!

Just unpacked the very latest patterns in **Mausser** and **Mannlicher** Sauerbrunn Rifles and Pistols, Shot Guns, Revolvers, Trap Guns and Call 22 Rifles. The most wonderful Call 22 Long Rifle both Mauser and Walther. The sure Killer at 200 yds. Ammunition 5/ per 100 Rds.

Send for illustrated Catalogue of these marvelous Rifles. Satisfaction regarding killing power and accuracy GUARANTEED.

Our new Stock of 8 m/m. and 9.3 high power famous Mauser Rifles just arrived again. The unequalled New Stocks of Ammunition in all bores by best Makers only.

Gun repairs of every description by European Gunsmiths. State requirements and we will send you our Catalogue and full particulars of any of our weapons. Our 25 years reputation as Gunmakers in Nairobi guarantees you satisfaction.

Every weapon we sell is subject to our 12 months GUARANTEE!

CHAS. A. HUYER & Co. Telegram: Elephant, Gunmakers, Nairobi. Established 1903.

HOLLAND AFRIKA LIJN.

JOINT SERVICE. HOLLAND ZUID-AFRIKA LIJN and HOLLAND OOST AFRIKA LIJN.

Steamers will sail as indicated on or about the following dates:

HOMEWARD via SUEZ.

s.s. "Giskard" B	May 21st	s.s. "Kipfobben" A	June 2nd
s.s. "Jagerdein" B	May 19th	s.s. "Albat" B	June 5th
s.s. "Industrie" A	June 1st	s.s. "Gripsholp" B	June 30th

HOMEWARD via the CAPE.

s.s. "Melick" A	May 26th	s.s. "Springfontein" A	June 28th
s.s. "Roelantien" A	May 17th	s.s. "Nijper" B	July 1st
s.s. "Industrie" A	June 7th	s.s. "Stoeter" A	Aug. 2nd

PASSENGER FARES.

To MARSEILLES	(A) - £25-10-0	(B) - £25-10-0
To LONDON	(A) - £25-10-0	(B) - £25-10-0
via the CAPE TO LONDON	(A) - £25-10-0	(B) - £25-10-0

For further information apply to the Agents—

TWENTSCHE OVERSEAS TRADING CO., LTD., Agents. **ROSEF & CLARKE, Ltd.,** Agents. **KAMPALA.** P.O. Box 149. Telegrams: "HOLAFRIJN". Tel. No. 149.

Su Agents: NARUW H. Thacker, Land and Estates.

OVERSEAS MAILS

ARRIVALS.

STEAMERS	FROM	Due at Mombasa.
Elihu	Bombay	Apr. 26
G. Marini	Europe	" 27
Louise de Lisle	Europe	" 27
Karagala	South	May 8
Khaskala	Bombay	" 8

G. Marini carries 119 Continental bags. Louise de Lisle carries 225 bags.

DEPARTURES.

STEAMERS	FOR	Mails Close at G.P.O.
Lansdown Castle	South	Apr. 26
Blenheim	South	" 27
Elihu	Bombay	" 27
G. Marini	Europe	" 27

INCREASE IN PRICE OF P

Owing to the high cost of Maize and the shortage of other feeding materials

Uplands Bacon Factory

are now packing 75 cents per lb. dead-weight, plus freight

In the belief that this advance is only a temporary one they hope to maintain their **Reduced Bacon Pri**

Rahim Jivraj, Box 12, MADRAS. "Near Kiprasan and Son. Dealer in: Country Produce, Mombasa, Beira, Sugar, Ground Nuts, Sun. Oil, Eggs, Figs, Peas, etc. Always on hand in large quantities. Also cotton seed and sun. seeds for cattle feed. PRICES ON APPLICATION.

P. Stewart C.A.S. S.E.D. PAINTER & DECORATOR. Hanging Street, Nairobi. P.O. Box 220.

PAINTS, COLOURS, OILS, VARNISHES & DISTEMPERS Large or Small Quantities.

Two Land Bargains

At Punda Milla, 270 acres with 100 acres of the House, Factory, Implements, Oxen, etc. for £3,500 on Terms.

Near Nairobi, 3512 acres excellent soil and water. Should be seen now during drought. Early all arable. £2,500.

Estates & General, Ltd.

10, Royal Arcade, Nairobi Box 821

Kenya Loan & Discount Co., Ltd.

NAIROBI. P.O. Box 548. 1st Floor, Court Chambers

FINANCIAL AGENCIES.

BILLS DISCOUNTED. SHORT PERIOD LOANS GRANTED. ANY REALISABLE ASSET NEGOTIATED FOR CASH.

Call or Write, Strictest Confidence. Established 1921.

To Let.

A Wood and Iron House, Cautiondon Hill, Hill apply to CAMPOS BROS., P.O. Box 730, Leader Buildings.

SUPPLIES SERVICE.

Hamington Typewriter Agency, Ltd.

Government Road, NAIROBI.

Phone 85. Box 67

THE FERTILISATION OF THE SOIL.

(Continued from Page 2.)

A substance having little if any value to plants while the other grows of these things can be used if it will all of their phosphate in the effective form of soluble phosphate which is of very considerable value to plants. The soil is very porous material. The soil is very porous material. The soil is very porous material.

Potash, the third of the requisite elements for plant food under consideration, comes primarily from the potash mines in the north of Germany. It is an essential part of potash rock, and contains 18% of potash, equal to £2.10 per ton in London. It is similar to potash in the fertilising Sulphate of potash. In some 18% pure, and is equal to £11.3 per ton in London. Most potash contains about 20% ash of potash, and is equal to £8.7 per ton in London. There are more soluble salts than Kainit and Sylvite. Sylvite of Potash, of Indian origin, contains 40% of potash, but has the great advantage of being 100% of soluble potash salts as well. Sylvite of Potash (18% per cent Nitrogen) is similar to Nitrate of Potash, and is equal to £12.4 per ton in London.

These prices must be taken as approximate only. In an up-to-date publication, printed in London, one may find without turning over a page, such differences as follow:—Sulphate of Potash, 90% pure, £10.10 per ton. Sulphate of Potash (18% Potash) £11.3. Nitrate of Potash, 18% pure, £12.4. Nitrate of Potash, 18% pure, £12.4. Nitrate of Potash, 18% pure, £12.4.

Potash fertiliser is similar to the farmer in the form of wood ash, which he always has on the land if he has the opportunity. It improves the quality of crops, and would appear to be favourable to the production of seed and fruit, rather than to stem and leaf development. A crop will contain naturally more potash than sandy soil. It is very beneficial in setting the store of potash in the soil. The function of Lime is every year, and is very beneficial, apart from the study of the ferti- rite there under review.

AND BRASS.

Many farms in England make a study of special needs, and have succeeded in turning out some of the best crops in the country. This is done by mixing the various kinds of manure according to the various percentages of Nitrogen, phosphate and potash.

The farmer, however, in a large country such as East Africa, will do well to look into the matter for himself, and, having procured an analysis of the particular soil, we may best verify any deficiency which he requires, and at the same time prepare such a "balance sheet" as will enable him to see how much he can secure, not only of a heavy yield, but also of a long crop.

The reason is fairly obvious. In purchasing the various home fertilisers, he can be sure of the quality of the material. The result of the various tests he has tried, and the results of the various tests he has tried, and the results of the various tests he has tried.

Lime, according to some authorities is a direct manure, serving to enrich it with so, but it is better understood to increase by its power to liberate plant food lying dormant in the soil. It is rather an important adjunct to the farmer and planter in his seeds. It is rather an important adjunct to the farmer and planter in his seeds.

"The availability of both potash and phosphate in the soil has been found to be much increased by the presence of Lime. Lime is of much importance in setting free fresh stores of potash."

"The addition of Lime to the soil and counteracting acidity, which prevents indigestion, and the formation of beneficial bacteria."

"On most lands for various reasons, there lies latent in the soil, other than from prior manuring, far more than is there by nature, considerable quantities of fertiliser, which become available to Lime alone."

"The quantity of Lime to be applied varies, but if the quality is good, then for general purposes one ton to the acre, every three years, may be recommended." (For cereals, manure and vegetable lands.) "When lime is required for general results that is very

much better to use either slacked or unslacked, burnt stone.

Worth a Trial. In conclusion, although a more reasonable quantity of soil may be made sufficiently fine while we have naturally fine soil, we have seen a Kainit, and very of a certain kind of a fine soil, we have seen a Kainit, and very of a certain kind of a fine soil.

The French Government proceeds to the extent of the best place) in providing agriculturalists with the necessary Lime, and would have been found to be of the first place which led to the use of Potash, and on the increased ability of the industry to spend more money on the improvement of the soil as the right one.

It is demonstrable that it would pay the Kenya and Uganda Railways to purchase more than 100,000 tons of Potash, for of their use in the agriculture of the country, and to the increased capacity of the country to produce more commodities for export to the rest of the world.

For manures are imported for the sole purpose of increasing the crop output, and the Railway has to carry these crops. And in this case out of the planter who has every three crops, spends his extra money in the country, so that the goods into the country, get the goods into the country, get the goods into the country.

At least, the idea is worth a trial, in order to establish the habit.

Ladies and Gentlemen

A first-class high grade Graham's Cashmere Velvet and Linen Suit, also just arrived. Perfect finish in S. H. style, made to order. £100.00. Every suit and dress guaranteed correct fitting and made to order in every detail. The best value offered in every case.

D. DOSTA & SONS, Complete Tailors, Customers, P. O. Box 30, NAIROBI.



Madam will find that Royal Baking Powder lends a perfection and goodness to all foods that require a leavening powder.

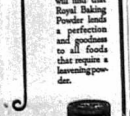

Royal Baking Powder Co., 100 Bow Street, New York, U.S.A.

Face Forward on the Right Side of the Danger Line.

INSURE YOUR MOTOR CARS AND MOTOR CYCLES WITH THE AFRICAN GUARANTEE AND TRAVELERS CO. LTD. M. D. KAMPP, CHIEF AGENT, COURT CHAMBERS.

MAY & CO., LTD., THE SPORTS SPECIALISTS.

MOMBASA TIMES: CAN NOW BE OBTAINED AT Standard Station Stores NAIROBI.



Two jolly good "Spooks" which maintain their reputation the world-over, and use the constant choice of men who know and drink good Whisky "Special Reserve" for the fully use and "Five Star" for very special occasions.



Iron Bark Poles

AND Fencing Posts

White Ants Dont Like Them.

Supplied in any length up to 30 ft. Have you tried our "J" logs? These save chopping and are very convenient and economical for burning in stoves.

Reliance Transport Co. Limited. P. O. Box 482, Sadler Street, Telephone 321.

F. A. HEAD.

PIANOFOURTE, TUNER AND REPAIRER. Five years with Messrs. CHAPPELL & Co., London. Seven years' experience in Kenya Colony. Send all orders to P. O. Box 675

ESSEX PER SIX

IMPROVED MODELS

Bendix Four-Wheel Brakes Higher and Smarter Radiator Improved Body Lines
The Smoothness and performance of costlier cars. Comfort and riding ease not excelled in any car. The roominess and relaxation of larger cars. Economy of operation and maintenance exclusive to ESSEX.

Box Body £265 Coach £280 Touring £290 Sedan £300

Carr Lawson & Co., Ltd.

Nairobi Nakuru Eldoret Kampala.



Adjusted in a moment

and what a tremendous saving in time and trouble.

When roads are sandy, wet, soft, muddy or heavy, you should put on Weed Tyre Chains.

Weed Tyre Chains are made for all types. They are easily identified by their brass-plate, hardened steel core chains—galvanized sides with the name "WEED" stamped on them.



WEED TYRE CHAINS

Standard of quality for over a quarter of a century. Order for your dealer.

AMERICAN CHAIN COMPANY, INC. New York, N.Y., U.S.A.

FUEL.

CUT FUEL 1/2 INCHES LONG.

Shgs. 28/- per ton, delivered within Municipal area. STANDARD FUEL Shgs. 18/- per ton.

TRANSPORT

Guaranteed 20% cheaper than any other firm. SAND, BALLAST and LIME.

Always in stock. Prices on Application.

Ukamba Transport Company.

Telephone No. 459. P.O. Box 566.

BUY YOUR

Chocolates FRESH FROM TORRS

THE Bradford Manufacturing Co., Ltd. Just Arrived

250 Men's Silky Poplin Tennis Shirts. Colours Peach, Mauve, Blue, Grey, Cream and White. These Garments are primarily designed and are sold with the usual B.M.I. guarantee. If not satisfied money refunded. Sizes 16" to 18" neck. Special Price 1/6 each.

Imperial Chambers, Govt. Road, Nairobi.

A Game Rulers Notebook

By A Blayney Percival Edited by E. D. GUMMING.

With illustrations from photographs by the Author and Martin Johnson.

It is doubtful whether anyone has ever had better opportunities than Mr. Percival for studying big game trophies in the Kenya Colonies. As Ranger in the province his experiences have been both extensive and varied. His book is packed with information on the habits of his quarry which is interesting to the naturalist and the sportsman pure and simple. The photographs by himself and Mr. Martin Johnson with which the book is illustrated are unique.

Price Shgs. 21/-, Posted Shgs. 22/-.

STANDARD STATIONERY STORES, NAIROBI.

MODERN TYRES.

Additional Work Placed Upon Them.

THEIR OVERSIGHT SERVICE

We sell all rubber tyres to suit the season. In winter it is not used to its full advantage, but in summer it is used to its full advantage.

WEED TYRE CHAINS

Standard of quality for over a quarter of a century. Order for your dealer.

FUEL.

CUT FUEL 1/2 INCHES LONG.

Shgs. 28/- per ton, delivered within Municipal area.

TRANSPORT

Guaranteed 20% cheaper than any other firm.

Always in stock. Prices on Application.

Ukamba Transport Company.

Telephone No. 459. P.O. Box 566.

BUY YOUR

Chocolates FRESH FROM TORRS

THE Bradford Manufacturing Co., Ltd. Just Arrived

250 Men's Silky Poplin Tennis Shirts. Colours Peach, Mauve, Blue, Grey, Cream and White.

A Game Rulers Notebook

By A Blayney Percival Edited by E. D. GUMMING.

With illustrations from photographs by the Author and Martin Johnson.

It is doubtful whether anyone has ever had better opportunities than Mr. Percival for studying big game trophies in the Kenya Colonies.

Price Shgs. 21/-, Posted Shgs. 22/-.

STANDARD STATIONERY STORES, NAIROBI.

MOTORING TOPICS

TYRES AT INCREASED PRESSURE

On wheels which are out of alignment or wobble.

REAR OF AVERAGE SPEEDS

On the speed of average speeds, some interesting comparative tests have been made to show how increased slip and the greater load on the cover affect the tyre as the speed gets greater.

FRONT WHEEL ALIGNMENT

This factor is the matter of front-wheel alignment, which also has an important influence upon the life of the tread wear.

NOVEL EXPERIMENT

The many ways in which the conditions alter the life of a tyre which can be obtained from a comparative experiment by the principal tyre companies.

HAZARD OF OVERHEATING

The importance of maintaining the correct inflation pressure has again been emphasized.

HAZARD OF OVERHEATING

The many ways in which the conditions alter the life of a tyre which can be obtained from a comparative experiment.

On the load on the tyre naturally spreads the tread over a greater area of contact with the road, and a varying action is set up.

As a pressure, rubber, which expands, strains the walls of the tyre. Pumping the tyre air down decreases the area of contact.

FRONT WHEEL ALIGNMENT

This factor is the matter of front-wheel alignment, which also has an important influence upon the life of the tread wear.

NOVEL EXPERIMENT

The many ways in which the conditions alter the life of a tyre which can be obtained from a comparative experiment.

HAZARD OF OVERHEATING

The importance of maintaining the correct inflation pressure has again been emphasized.

HAZARD OF OVERHEATING

The many ways in which the conditions alter the life of a tyre which can be obtained from a comparative experiment.

do not. Certainly most over-inflated tyres will not last so long as they were intended to.

As a pressure, rubber, which expands, strains the walls of the tyre. Pumping the tyre air down decreases the area of contact.

FRONT WHEEL ALIGNMENT

This factor is the matter of front-wheel alignment, which also has an important influence upon the life of the tread wear.

NOVEL EXPERIMENT

The many ways in which the conditions alter the life of a tyre which can be obtained from a comparative experiment.

HAZARD OF OVERHEATING

The importance of maintaining the correct inflation pressure has again been emphasized.

HAZARD OF OVERHEATING

The many ways in which the conditions alter the life of a tyre which can be obtained from a comparative experiment.

Your car will climb better on

"DR"

The British Petrol

Barclays Bank (Dominion Colonial and Overseas)

THE COLONIAL BANK Incorporated in the United Kingdom by Royal Charter, 1825.

THE NATIONAL BANK OF SOUTH AFRICA LIMITED

THE ANGO-EGYPTIAN BANK, LIMITED. Capital Subscribed £10,000,000.

OUR STOCKTAKING SALE

OUR STOCKTAKING SALE COMMENCES 27th APRIL, 1926. DRASTIC REDUCTIONS IN THE PRICES OF GENUINE HARBAINS.

Husen & Co. NAIROBI.

SWAN BRAND FOUNTAIN PEN INK

Colours: Blue, Green, and Red. Swan Brand Fountain Pen Ink.

FOUNTAIN PEN INK

Large Drop Bottles. In Blue Black only.

STANDARD STATIONERY STORES, NAIROBI.

Advertisement for 'MOTOR CYCLES' by 'J. R. COX & CO. LTD.' featuring 'MADAME ROVE' and a 'SALE' commencing on Monday April 30th.

HAZARD OF OVERHEATING

The importance of maintaining the correct inflation pressure has again been emphasized.

HAZARD OF OVERHEATING

The many ways in which the conditions alter the life of a tyre which can be obtained from a comparative experiment.

Phone 592 P.O. Box 325.

A. A. Tank & Metal Works

Our experts will repair your Radiator and Car Body to entire satisfaction.

We sell stoves at prices to suit all pockets. We make Ridgeway Tanks, Etc., Best and Cheapest. Enquiries Solicited.

THE LENS

Retail Dept.

For Expert Sight Testing by Fully Qualified Optician (Diploma). Our Salons are fitted with the World's most modern Sight Testing Apparatus.

Call and have Your Eyes Tested Free of Charge. We have the Finest Selection of Spectacles, Pince-Nez, Lorgnettes and Monocles in East Africa, and are the Sole Distributing Agents for the Famous Zeiss Lenses.

LARGE STOCKS OF



Microscopes—Levels—Theodolites—Refractometers

AFRICANA Ltd.

Continental House, P.O. Box 791, Hardings Street, Nairobi.

STATIONERY

STANDARD STATIONERY STORES.

15th Avenue NAIROBI

A TANGANYIKA WAR MEMORIAL.

Consign to be Elucid at Dar-es-Salaam.

APPEAL FOR SUBSCRIPTIONS

It has been decided to erect a Cenotaph at Dar-es-Salaam, where each year the anniversary of Armistice Day should be held.

The Cenotaph will be constructed on a granite quarried in Tanganyika Territory, and the design is intended to provide a simple and dignified memorial to those who fell here.

The following Committee has been formed to carry out this undertaking: Mr. N. F. Howe-Brewster (Chairman), Mr. John Scott, C.M.G., Mr. H. H. Robinson, Mr. A. B. Boucher, Mr. O. G. Durrill, Mr. J. H. Pugh, Mr. J. G. Miller (Hon. Treasurer), Mr. W. J. Gould (Hon. Secretary).

It is estimated that a sum of £1,500 will be required to erect the Memorial, but the site and funds for its maintenance, and the Committee appeal with confidence for generous support of a worthy object.

A list of subscribers already received is published below from which it will be seen that a large number have volunteered an offer of opportunity to contribute. Bids are requested to be sent to Mr. J. G. Miller, Hon. Treasurer, National Bank of India, Ltd., Dar-es-Salaam.

List of Subscribers: H. F. de Donald, Censor, K.C.M.G., K.B.E. 200/-; Sir W. Albon Rawnsley, K.C. 100/-; Mr. John Scott, C.M.G. 100/-; Anony-

LAND AND AGRICULTURAL BANK.

Text of Bill to Come Before Council.

WORKSHE EXPLAINED

Part I of the Bill deals with the registration of mortgages and the management and control of the Land and Agricultural Bank. The Council of the Bank is given in the current issue of the Official Gazette for information and criticism. The Bill is in seven parts, the first being in all 67 paragraphs.

The chief object of the introduction into Legislative Council of the Bill is to secure a more whereby farmers and other cultivators of land may secure long-term advances at a reasonable rate of interest for the

purpose of approved development of their lands. This Bill is designed to be a combination of the Land Bank Act in force in the Union of South Africa and Southern Rhodesia. A Special provision is made for loans for the purpose of the construction of houses and dipping tanks, water supplies and irrigation works which apply to Native Reserves, Townships, Subdivisions, and farmers. In addition, a special part of the Bill deals with the needs of co-operative agricultural organisations.

Part I of the Bill deals with the registration of mortgages and the management and control of the Bank. The Council of the Bank is given in the current issue of the Official Gazette for information and criticism. The Bill is in seven parts, the first being in all 67 paragraphs.

Part IV is framed to cover the demands of farmers and others which will arise mainly from the "Cattle Clearing" Bill which are being introduced in the House. Also the relation of the Bank in regard to advances to native cultivators and Township Authorities is dealt with.

Colony and Protectorate of Kenya.



Colony and Protectorate of Kenya.

PUBLIC WORKS DEPARTMENT.

NOTICE TO CONTRACTORS

Tenders are invited for the erection and completion of a Police Post at Bora.

Persons desiring to tender may obtain copies of the Drawings and Specifications on application at the office of the Director of Public Works, Nairobi, or at the office of the Engineer-in-Charge of the Acting Executive Engineer, Kiambu, on payment of a deposit of the sum of 50/- which deposit will be returned on receipt of a bona fide tender.

Sealed tenders, on a form which will be supplied, addressed to the Acting Executive Engineer, Public Works Department, Kiambu, and endorsed on the envelope "Tender for Kenia Police Post," must be delivered at the Acting Executive Engineer's Office, Kiambu, not later than noon on Wednesday the 29th May, 1928, at which time and place they will be opened by him. Tenders will be at liberty to be present at the time.

The Director of Public Works will not hold himself to accept the lowest or any tender.

Public Works Department, Nairobi, 25th April, 1928.

FOR SALE.

Malacca Waterpump 15000 each. Ladies' Vests 8/- and 7.50 each. Over and White Flannel 7.50 pair.

Woolen Cardigans and 7.50 pair. Pullovers 10.000 each. Long British Warmers 15.00 each. British Warmers 12.00 each. Short British Warmers 7.50 each. Children's 10.000.

Special quotations for quantities: J. DAWKNEY, 10, F.O. Box 608.

ENTERTAINMENT.

Another Novelty 'ing AND DANCE

AT THE SAVOY HOTEL ON

Saturday 15th May at 9 p.m.

Music by—Syd Ziegler and his Metronomes.

Note.—All tickets will be numbered and during the course of the evening a draw will take place and the following prizes will be awarded to the winners:

1st Prize—Shgs 150/-, 2nd Prize—Shgs 50/-, 3rd Prize—One Bottle Champagne.

TICKETS—Shgs. 7/50 each, including refreshments. Obtainable at: Remington Typewriter Agency, The E. A. Standard and The Savoy Hotel.

A DANCE WILL BE HELD AT Clairmont

ON Saturday April 28th 1928

at 9.30 P. M. Music by Paul Robins and His New Bohemian Dance Band.

TICKETS 12/50 DOUBLE, 7/30 SINGLE INCLUDING REFRESHMENT.

"ARPAK"

No Revolve Playing Cards

BLACK BACKGROUND WHITE, SPADES CLUBS HEARTS RED, DIAMONDS YELLOW.

The "Arpak" Playing Cards which were famous in the B.E.C. "Teleplay" "Top" can be used for all existing O.A. Games. The distinctive colour for each suit made REVOLVING impossible.

Shgs. 3-75 per Pack.

STANDARD STATIONERY STORES NAIROBI.



IT IS HERE - the new Chevrolet. Even General Motors has never before offered so much—at so low a cost. Longer and lower body. New refinements in the famous Chevrolet engine, four-wheel mechanical brakes, and a host of other improvements make Chevrolet for 1928 the most con-

TO-DAY! THE NEW CHEVROLET

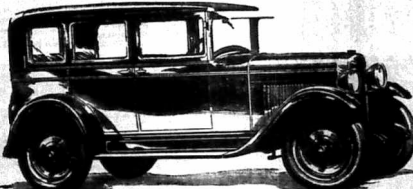

Four Door Sedan £275.

The Motor Mart

AND EXCHANGE LTD.

Nairobi.

Nakuru.

Dar-es-Salaam.

Amazing Improvements AND Lowered Prices.

Any Make of New
OR
secondhand Car Supplied
FOR YOUR
HOME LEAVE

REPURCHASE PRICE GUARANTEED.

For full particulars apply to

W. TON & MORRISON Ltd.
Nairobi.

AGENTS FOR

THE GREEN PARK MOTOR CO., LTD.
110, Piccadilly, London W.

NO PRIOR CUTTING INDICATED!
NO UNSUBSTANTIATED ADVERTISED CLAIMS!
NO UNHEALTHY LONG-TERM CREDIT FACILITIES!

CHRYSLERS Sell on Merit Alone.

Drive any other car—then drive a Chrysler.
'62' or '72', and learn the reason why.

Chrysler "62"
5 Pass. Touring \$375
Chassis \$395
Closed models from \$465
Roadster \$375



Chrysler "72"
7 Pass. Phaeton \$585
Chassis \$555
Closed models from \$490
Sports Roadster \$490

DISTRIBUTORS.

York Garages, Ltd.,

NAIROBI.

The New Ford Car.

Demonstration Models only are available at the moment, but real supplies are expected shortly.

We will not quote the figures of the colossal output planned by the Ford Company this year, nor refer to the price of the Capital Stock.

We are content to stand on the merit of the car itself.

The appearance, it is agreed, is excellent and it is no exaggeration to say that the performance is astonishing.

The Service Company Ltd.

'DEALERS'

"The Ford Company of Canada"

QUINACINE

2/- and 3/50 per bot.

The Reliable Remedy

FOR

Colds & Chills

KODAK (E.A.) Ltd., Ltd.

Howse & McGeorge

CHEMISTS

KENYA, UGANDA AND TANGANYIKA



TWO
PERFECT
BURGANDINES
OF
QUALITY
AND
VALUE

Red. Sole Agents—
Emile Jardin & Cie.
Retail NAIROBI Wholesale

CALEDONIAN

Insurance Company

Oldest Scottish Insurance Office.
(Incorporated by Royal Charter)

Principal Agents—
R. O. HAMILTON, Ltd.,
NAIROBI. Phone 302

*Everybody's
Motor Cycles*

B.S.A. B.S.A.

100 MILES PER GALLON.

Last year we again sold more Motor Cycles than any other Manufacturer and increased our output by some thousands of machines.

**Lead the way
on a B.S.A.**

Come in and see the models.

CARR, LAWSON & CO., LTD.
NAIROBI.

THE EAST
AFRICAN STANDARD
UGANDA ABON
THURSDAY, APRIL 26, 1928.

Shop Windows.

Shopping weeks have long been a popular feature of English city and town life and one which in the past year or two has been developed to a quite remarkable extent. In some cases the programme has not been restricted to a display of the commercial activities and enterprise of the towns concerned; it has been sponsored by the municipality and its scope as widened so that it has become a designation by the more dignified title of the "Civic Week." Many of the great cities have displayed their history through the medium of pageants, paid lectures to such "citizens" as they possess, and upon their characteristic industries as the inspiration of visitors. This sort of a highly laudable one and we think the time has arrived when the habit might be cultivated in Kenya with great advantage to the development of civic life in the Colony. Civic pride is abundantly shown in Great Britain with length of years, but on the American continent it is a characteristic expression (and a more aggressive one) of young communities and a "Civic or American" city of the province will keep its twentieth birthday with much enthusiasm. In Kenya the movement has been utilized not only for the advertisement of the products of individual firms, but under the auspices of the enterprising Empire Marketing Board has developed partly into a propaganda campaign in favour of Empire goods. In Kenya it would be necessary to begin on a much less ambitious scale and on the same lines proposed by the Chairman of the Nairobi Chamber of Commerce. Two years ago we made the suggestion that a town such as Nairobi had reached the stage when it was almost to itself during a suitable period of the year, the streets and people of the community benefited by staging a shopping

week. Actually the town is not sufficiently comprehensive, because whereas shopping would necessarily enter very largely into such a programme, there would be other means to attract the visitor. In order for such a scheme to be completely successful it would be necessary to have a suitable committee representative of the various interests which would contribute to the general scheme, such for example as the Agricultural Society, the Chamber of Commerce, the Agricultural Society, the Jockey Club and entertainment societies. Nairobi is sufficiently big to be able to stage such a programme as we have indicated regularly once a year, the consideration being given to a time-which would permit of the most comprehensive series of events, still in a smaller way, the example thus provided could soon be followed by other centres, such as Eldoret, Kisumu and Kisumu.

The Coler Market.
Messrs. J. & J. Roberts, Ltd. has received the following cable from their London Office:—
"Coffee Arabica has advanced 3,000 sold higher" A tin 144/- average "A" size 118/- steady market."

Municipal Committee.
Councilor G. W. M. Hinton was appointed to the Finance and Works Committee, on Tuesday's meeting of the Nairobi Town Council. The Anti-airpollution committee being short of representatives the Municipal Council on account of Councilor Leung being proceeding on leave, Councilor D. S. Jones was appointed to sit in his stead.

Railway Traffic.
An approximate statement of the amount of goods traffic for the month ending March 31st, 1928, has been issued by the K. T. & N. and shows a total of £211,000. For the corresponding month last year the total was £210,000. The increase appeared to be 100/-.

Standard Clock.
Under the
A New Job.
Col. G. C. Bailey, D.S.O., has accepted the position of Director of the Force for the Fort Hill District in the Kenya Province.

Two Planning Authority.
The report in the Kenya Standard approved by the Nairobi Area Town Planning Authority at a meeting of Dr. S. D. Karve.

Defence Force in the Colony of Kenya.
Lieut. Col. T. O. Pitt was appointed Staff Officer in Charge of the Defence Force, and is stationed in the Official Gazette.

Beware!!
PROTECT YOUR EYES from the tropical LIGHT.
CROOKS LEISERS, WOOD PAMED FOR ELIMINATING the sun harmful Rays.
LARGE STOCKS in various shades or styles just in hand.
ALL EYE TESTING and consultations free.
A. H. Wardle & Co. Ltd.
V. BROWER,
F.R.M.C., F.I.C.O., Optical Manager.

WHAT IS IT!!!

We are frequently asked "WHAT IS THIS PATENT BUILDING IRON YOU ARE ADVERTISING?"
THE ANSWER is that it is the "MECOGANO" principle of our childhood days applied to BUILDING CONSTRUCTION.
This SLOTTED IRON is being increasingly used locally for the construction of:
STORES,
NATIVE LINES,
DRYING SHEDS,
POULTRY HOUSES,
Etc.

ECONOMICAL AND PERMANENT.
Full particulars from:
R. G. Vernon & Co.
Government Road, NAIROBI.
(P. O. Box 124).

Copper Rain Gauges
Completes with 6 inch Measuring Glass.
Shgs. 27/6.
Spare 5 inch Glass Jar. Shgs. 5/-.

WARDLE'S
OPTICISTS.
Phone 56. Government Road. P. O. Box 103.
Mombasa—Nairobi—Eldoret.

place of Tuesday's meeting of the Nairobi Town Council, the proposed and approved by a 2-1 vote as engineer in a position of place for the construction of a drainage works which was also commencing a resolution was proposed to be referred to the Council.

Municipal Tennis Council. Councilor Vushaki suggested in the Council's Committee of Councilors that the Club should be constructed on the site of the old tennis ground until the principle of the Tennis Council was decided by the Council on Tuesday.

Tennis and Recreation Committee. The Council last night meeting of the Council on Tuesday. Councilor Jones proposed that the Council should be asked for the purpose of providing a tennis court to be constructed on the site of the old tennis ground. The Council decided to refer the matter to the Council on Tuesday.

Director of the M. I. is understood to have been Mr. Carbery's Public Works Councilor. The Council meeting on Tuesday evening of the Council on Tuesday. Councilor Jones proposed that the Council should be asked for the purpose of providing a tennis court to be constructed on the site of the old tennis ground. The Council decided to refer the matter to the Council on Tuesday.

Lunch Hour Collision. At about 1.15 p.m. this morning the motor car owned by Mr. J. H. Jones was driven by a driver to the site of the collision. The driver was Mr. J. H. Jones. The car was driven by Mr. J. H. Jones. The car was driven by Mr. J. H. Jones. The car was driven by Mr. J. H. Jones.

A Plot Extension. At the meeting of the Council on Tuesday evening of the Council on Tuesday. Councilor Jones proposed that the Council should be asked for the purpose of providing a tennis court to be constructed on the site of the old tennis ground. The Council decided to refer the matter to the Council on Tuesday.

Chapter of Accident. At about 1.15 p.m. this morning the motor car owned by Mr. J. H. Jones was driven by a driver to the site of the collision. The driver was Mr. J. H. Jones. The car was driven by Mr. J. H. Jones. The car was driven by Mr. J. H. Jones.

Disposal of Accidents. At the meeting of the Council on Tuesday evening of the Council on Tuesday. Councilor Jones proposed that the Council should be asked for the purpose of providing a tennis court to be constructed on the site of the old tennis ground. The Council decided to refer the matter to the Council on Tuesday.

Disposal of Accidents. At the meeting of the Council on Tuesday evening of the Council on Tuesday. Councilor Jones proposed that the Council should be asked for the purpose of providing a tennis court to be constructed on the site of the old tennis ground. The Council decided to refer the matter to the Council on Tuesday.

Disposal of Accidents. At the meeting of the Council on Tuesday evening of the Council on Tuesday. Councilor Jones proposed that the Council should be asked for the purpose of providing a tennis court to be constructed on the site of the old tennis ground. The Council decided to refer the matter to the Council on Tuesday.

Disposal of Accidents. At the meeting of the Council on Tuesday evening of the Council on Tuesday. Councilor Jones proposed that the Council should be asked for the purpose of providing a tennis court to be constructed on the site of the old tennis ground. The Council decided to refer the matter to the Council on Tuesday.

Disposal of Accidents. At the meeting of the Council on Tuesday evening of the Council on Tuesday. Councilor Jones proposed that the Council should be asked for the purpose of providing a tennis court to be constructed on the site of the old tennis ground. The Council decided to refer the matter to the Council on Tuesday.

THE PROBLEMS OF KENYA'S NORTHERN FRONTIER.

No. 3.

From Verdere Gad Marabit to the Desert Fort of Wajir.

At Marsabit in the abrupt fashion of Africa desolation suddenly gives place to beautiful verdant dale hills and all the wonders of La Paradiso.

OPPORTUNITY FOR BRITISH COLONISING GENIUS.

Marsabit can be reached from London by air... The journey is across the world's longest air surface like a biplane's.

Wajir's Contract.

The laws had sometimes right to be made at Marsabit... The law is made at Marsabit.

Awaiting Development.

If the water supply is increased... The water supply is increased.

From Marsabit to the Desert Fort.

From Marsabit the visitor... The visitor is taken to the Desert Fort.

Impulse of Shock.

Shook to them at the summit... The summit is shaken to them.

Coates.

We have a smart selection... The selection is smart.

A Business Trip!

REASON FOR VISIT TO AUSTRALIA

(By Wireless.)

Wing Commander John Manning... The wing commander is John Manning.

Wing Commander Manning

Wing Commander Manning... The wing commander is Manning.

Plague of Locusts.

EGYPTIAN COTTON BEING ATTACKED.

IN THE FUTURE BEING... The future is being attacked.

West Coast Platinium.

BY WIRELESS.

Mr. Amery... The minister is Mr. Amery.

THE MONEY MARKET.

Silver: 20 7/16... The silver market is 20 7/16.

Wives and the succentennial.

Wives and the succentennial... The wives and the succentennial.

Wives and the succentennial.

Wives and the succentennial... The wives and the succentennial.

Wives and the succentennial.

Wives and the succentennial... The wives and the succentennial.

PROPOSED WOMEN'S HOSTEL AT WILLOW LEAF.

Matter Again Referred to Committee.

COUNCIL DISCUSSION

The plans of the application... The plans are for a women's hostel.

Plaque of Locusts.

IN THE FUTURE BEING... The future is being attacked.

West Coast Platinium.

BY WIRELESS.

Mr. Amery... The minister is Mr. Amery.

THE MONEY MARKET.

Silver: 20 7/16... The silver market is 20 7/16.

Wives and the succentennial.

Wives and the succentennial... The wives and the succentennial.

Wives and the succentennial.

Wives and the succentennial... The wives and the succentennial.

Wives and the succentennial.

Wives and the succentennial... The wives and the succentennial.

Wives and the succentennial.

Wives and the succentennial... The wives and the succentennial.

Dangerous Driving.

NATIVE WHO CUT IN ON A HILL.

The Hon. J. F. Wilson... The hon. member is J. F. Wilson.

Post-Prandial Humour.

BY J. PALES TOLD AT THE ST. GEORGE'S DAY DINNERS.

Post-Prandial Humour.

BY J. PALES TOLD AT THE ST. GEORGE'S DAY DINNERS.

Post-Prandial Humour.

BY J. PALES TOLD AT THE ST. GEORGE'S DAY DINNERS.

Post-Prandial Humour.

BY J. PALES TOLD AT THE ST. GEORGE'S DAY DINNERS.

Post-Prandial Humour.

BY J. PALES TOLD AT THE ST. GEORGE'S DAY DINNERS.

Post-Prandial Humour.

BY J. PALES TOLD AT THE ST. GEORGE'S DAY DINNERS.

Post-Prandial Humour.

BY J. PALES TOLD AT THE ST. GEORGE'S DAY DINNERS.

Post-Prandial Humour.

BY J. PALES TOLD AT THE ST. GEORGE'S DAY DINNERS.

Post-Prandial Humour.

BY J. PALES TOLD AT THE ST. GEORGE'S DAY DINNERS.

Entertainments.

THEATRE ROYAL.

The programme for tonight... The programme is for tonight.

THE LYRIC.

THE WAIFS

FEATURING Dorothy Dalton

Comedy Cactus Nell.

TOPICAL. A Nation's Tribute to Earl Haig. PRICES AS USUAL.

Reliable Footwear for the Rains



No. 102 With Cap and Without Cap.

THE LYRIC.

THE WAIFS

FEATURING Dorothy Dalton

Comedy Cactus Nell.

TOPICAL. A Nation's Tribute to Earl Haig. PRICES AS USUAL.

Reliable Footwear for the Rains



No. 102 With Cap and Without Cap.

THE LYRIC.

THE WAIFS

FEATURING Dorothy Dalton

Comedy Cactus Nell.

TOPICAL. A Nation's Tribute to Earl Haig. PRICES AS USUAL.

Reliable Footwear for the Rains



No. 102 With Cap and Without Cap.

THE LYRIC.

THE WAIFS

FEATURING Dorothy Dalton

Comedy Cactus Nell.

TOPICAL. A Nation's Tribute to Earl Haig. PRICES AS USUAL.

Reliable Footwear for the Rains



No. 102 With Cap and Without Cap.

Advertisement for 'THE LYRIC. THE WAIFS' featuring Dorothy Dalton and Comedy Cactus Nell. Includes details about the programme and prices.

Advertisement for 'Reliable Footwear for the Rains' featuring 'Man's Gum Boots' and 'Ladies Waterproof Lotus' shoes. Includes prices and descriptions.

Advertisement for 'THEATRE ROYAL. TO-NIGHT AT 8-40' featuring Reginald Denny and 'California Straight Ahead'. Includes details about the show and ticket prices.

Advertisement for 'ELECTRICIANS! What We Know of Ourselves.' featuring K. McIvor's Garage and various electrical services.



Men! — make your choice

It's the best shaver yet, either way.
Gibbs Shaving Cream or Colgate Cold Cream Shaving Soap. For shaving, shaving cream is better. For shaving, shaving soap is better. For shaving, shaving soap is better.

Half against the beard, it soaks and softens the hair. The cream is then worked into your beard—making it soft and easy to shave. The foam is so thick with soft lather that it keeps your beard from getting dry.



Get it from your Chemist To-Day

Agricultural and Horticultural Society of Kenya.

Agricultural Show to be held on the Nairobi Show Ground on January 28th, 4th and 6th, 1933.

TRADE EXHIBITS.

Entries in the Trade and Commercial Section close on June 15th 1933 and must be accompanied by a Deposit of 50% of the Total charges for the space applied for. The balance will become payable on allotment. After the closing date applications will only be considered at double rates and if space is available, indicate only the number of stands required and whether open or covered accommodation is desired. Definite allotment of sites will be made on or before June 30th 1933. The order of selection will be drawn for by lot. Applicants not represented in Nairobi must appoint an agent with power to select their site, other wise a site will be allocated at the discretion of the Committee. In the event of the total number of stands applied for exceeding the space available the Committee reserve to themselves the right to limit the number of stands which may be allotted to any one firm.

RATES.

Covered stands 10ft. frontage, 12ft. depth — 25 each. Open stands 10ft. frontage, 20ft. depth — 25 each. All enquiries should be addressed to the Secretary, Agricultural and Horticultural Society of Kenya, P.O. Box 671, Nairobi from whom the necessary application forms can be obtained.

Entries Close Friday, June 16th, 1933.

Annual Inspection of Rifles

All members of Nairobi Rifle Clubs are requested to present their rifles, together with cleaning outfits to the Armory, Military Siding, within the next seven days.

Colonel T. O. FITZGERALD, Staff Officer, KENYA DEFENCE FORCE.

H. O. Quick Cooking Starch Makes Porridge in 2 to 3 minutes.

Obtainable at: **Bellarm Parimal & Co.** (Established 1900.) Corner Swamp Road and Government Road, Phone 30. Nairobi. P.O. Box 29. Also P.O. Box 47, MOMBASA.

Hamilton Laing & Co. WESTLANDS BUTCHERY.

NOW OPEN and ample supplies of Prime Beef, Mutton and Pork

THE PUNISHMENT OF NATIVES.

Labour Peer and a Rhodesian Incident.

The following article by the Labour peer, Lord Olivier recently appeared in the "Times" of London. Parliament, and therefore British public opinion, is still considerably prejudiced for controlling policy affecting African natives outside the boundaries of South Africa. Indian, information and discussion about such policy in our Press, are therefore, unimportant.

Impatience, however, is often manifested on behalf of British colonists in Africa of any criticism on acts of policy or of the advocacy of policy embodying local views dissident from British traditions of proper dealings with natives.

The attitude of protest was temporarily "checked" in the House of Commons in the House of Lords, when they should not, the said, "On the subject of dealing with such questions in a distant country, but at the same sense of criticism are frequently those who are so frequently blamed as enemies of their countrymen."

Rhodesia, Oct. 1932.

Unfortunately, no one who has acquaintance or correspondence with the people of Rhodesia has been able to obtain the details of the Empire on day the greater part of what is today included in South Africa.

The widespread reports of the indignities which are being inflicted on the natives of Rhodesia, and the indignities which are being inflicted on the natives of Rhodesia, and the indignities which are being inflicted on the natives of Rhodesia.

Ask For Madatal Suleman Verjee & Son

C.I. Sheets 24 Gauge, Plain Iron Sheets 24 and 26 Gauge, Portland English Cement, Deal and Teak Wood, all sizes. Abestone Shingles, Three Ply Boards, Impervious Pitching Doors and Windows, etc.

Call at Hassanal Bros. P.O. Box 778, Govt. Road, Nairobi. Exports of Ivory Billie Horns, Nairobi.

TO LET.

NEWLY built & completed stone house adjoining City Camp on Fort Hill Road, with Bath room, store and kitchen. Immediate occupation. Apply Thakore and Meehan, Box 113 Nairobi.

John Rifkin. SIXTH AVENUE. P.O. Box 514. NAIROBI.



WAGON BUILDER, BLACKSMITH, FARRIER, STOCK OF AXLES BRAKES WAGONS, and ALL WAGONS. All kinds of Wagons Made to Order.

The Great Pyramid

By A. H. Spencer Palmer. A series of special articles written for the East African Standard and published in the magazine in October and November 1932. Price Sh. 1/-, posted Sh. 1/6. Obtainable at STANLEY'S STATIONERY STORE, 5th Avenue, NAIROBI.

THE SPRING EXODUS FROM KENYA.

Boat Accommodation Fully Booked.

COASTAL TRIPS.

"STARBUCK" CORRESPONDENT: Mombasa, April 25. The usual Spring exodus from Kenya to the East Coast is well advanced. The number of passengers is increasing steadily, and the boats are being booked up for the season.

The number of passengers is increasing steadily, and the boats are being booked up for the season. The number of passengers is increasing steadily, and the boats are being booked up for the season.

INTERESTING RECENTS.

Two recent local news items include one regarding the resignation of the Governor of Kenya, and another regarding the appointment of a new Governor.

WHICH ARE WE STILL RESPONSIBLE FOR?

The most able and impressive sign of the significance and importance of the present situation in the East African Territory is the fact that the Government of Kenya is still responsible for the situation in the East African Territory.

THE SPRING EXODUS FROM KENYA.

Boat Accommodation Fully Booked.

COASTAL TRIPS.

"STARBUCK" CORRESPONDENT: Mombasa, April 25. The usual Spring exodus from Kenya to the East Coast is well advanced. The number of passengers is increasing steadily, and the boats are being booked up for the season.

The number of passengers is increasing steadily, and the boats are being booked up for the season. The number of passengers is increasing steadily, and the boats are being booked up for the season.

INTERESTING RECENTS.

Two recent local news items include one regarding the resignation of the Governor of Kenya, and another regarding the appointment of a new Governor.

WHICH ARE WE STILL RESPONSIBLE FOR?

The most able and impressive sign of the significance and importance of the present situation in the East African Territory is the fact that the Government of Kenya is still responsible for the situation in the East African Territory.

WHERE TO STAY

Town and Country.

The Salisbury Hotel

Nairobi. Phone 100. P.O. Box 100.

OAKLEIGH PRIVATE HOME

COMFORTABLE and UP-TO-DATE in EVERY PARTICULAR. VISITORS SPECIALLY CATERED FOR. SPECIAL MONTHLY TERMS FOR FAMILIES. MRS. M. JARRETT, Manager. Phone 100. NAIROBI. P.O. Box 100.

THE HILL PRIVATE HOME

VALLEY ROAD, Nairobi. Every convenience and comfort. Tel. Badminton, Gardens, Motor Service. Phone 380. P.O. Box 380.

Stag's Head Hotel, Nakuru

Breakfast, Lunches, Tea, Dinners Accommodation. Situated on the main road. Hotel boys meet all trains. J. G. HEA.

BELL INN

(On Main Road) NAIROBI. VERY CLEAN. FINEST CLASS. FURNITURE. FLOORING. ELECTRICITY. THERMOSTATS. CATERING. AIR CONDITIONING. REFRIGERATION. INSTALLED. ICE. BATH. FIRST CLASS. ALL THE LATEST CLEANLINESS. SATISFACTORY. QUANTITIES.

BRACKENBURGH HOTEL

IDEAL WINTER RESIDENCE. (40 ft. Golf, Riding, Tennis, Electric Light, Fire, etc.) SEPARATE PAPER CHAS. THE DUKES. FIRST AID CAR, LANCAR BROWNE'S Garage attached.

THE Nakuru Hotel

THE NAKURU HOTEL is the largest equipped hotel in the Highlands and is replete with every modern convenience. Nakuru is the commercial, social and touring centre for the most important district of Kenya—Colony.

NAKURU HOTEL

80 single and double beds—British Installation—Hot and Cold water at all times—Under the skilled management and inside London, reading and writing SEPARATE COTTAGE QUARTER. Laundry and Bakery. A ample rooms. Telegrams: "Hotel Nakuru." Proprietors: THE NAKURU HOTEL.

Naivasha Hotel

The finest built Country Hotel in Own Dairy Herd, Fresh Milk and every modern European Supervision. Golf, Billiards, Croquet.

THE White Rhino Hotel Nyeri

FOR BREAKFAST, LUNCHEONS, TEAS, DINNERS and ACCOMMODATION. Situated on Main Road. Grams—Whitirino.

"IRONITE"

FOR DUSTLESS, WATERPROOF and GREASEPROOF FLOORING and PAVING. IRONITE forms a dense compact homogeneous floor that fulfils every possible requirement under conditions where the heaviest traffic predominates. The hardening effect resulting from the use of IRONITE steadily increases with age, and much surpasses the strength of any other concrete floor. IRONITE TOPPING can be laid on any existing concrete floor.

WEAR-PROOF & WATER-PROOF

Specified by the World's Leading Architects. F. M. BHAIJEE, NAIROBI.

B. E. A. Saw Mills

MILLS AND OFFICES, WORKSHOP ROAD, NEAR P.W.D. NAIROBI. Telephone No. 93. P.O. Box 211. Nairobi. Telegrams: Beasaw. CAMPEOR. PODO MWERI and MUNA. Flooring. Ceiling. Mouldings.

Long length Beams and Camphor Flooring

AUCTION SALES



Sale of Dodge Touring Car.

On behalf of the parties concerned, we shall sell, by Public Auction, Without Reserve, at Messrs. Fisher and Simmonds Garage, Victoria Street, on

Saturday, April 28th at 10 a.m. one Dodge Touring Car, three months in use damaged by an accident.

MUTER and OSWALD, Ltd., Auctioneers, etc., NAIROBI.



Notice of Sales.

Monday, 30th April, Furniture and Effects by Catalogue at 10 a.m. at our Salerooms.

Tuesday, 1st May, at the Railway Goods Shed, Nairobi, at 10 a.m. Sale of Railway Lost Property.

Wednesday, 2nd May, at 10 a.m. at our Salerooms, Miscellaneous Goods, and the remaining Stocks in the Estate in Bankruptcy of Mr. J. Y. Martin, comprising secondhand saddlery, harness, head stalls, dog collars, brushes, etc.

MUTER and OSWALD, Ltd., Auctioneers, etc., NAIROBI.

Sands & Co.

AT HOLMES' STORE, LIMURU.

Saturday, 28th April at 10-30 a.m. Acting on instructions from Mr. Holmes who has given up his Uganda contracting business we will offer for sale as under:

- 4 Berlet Lorries 35 cwt. 4 speeds.
1 Dodge Car, Touring.
1 Morris Lorry.
Above are all in good order and have been driven by Europeans.

Sands & Co., AUCTIONEERS

JAMAL PIRBHAI

SELLS ANYTHING YOU CANNOT SELL. AUCTIONEER, OFFICIAL BROKER AND GOVERNMENT APPROVED VALUER. AUCTIONS EVERY SUNDAY, AT 9 A.M. OPPOSITE JIKVANGI GARDEN. P.O. Box No. 209. NAIROBI. Kenya Colony

Yes Sir? You can depend on us.

It will not be waste of time to visit Lakshmi's Store, who offers us first class selections of goods of various lines. The foundation of our policy is—
QUALITY FIRST.
Long standing reputation of a firm goes a great way towards the selection of a best house for your purchases.
Just arrived the following goods, (Britannia Goods at best competitive prices):
Pill Sals in Various Colours.
Glass, Shag 5/60 per case.
Crown Shag 8/2 per case.
Ladies stockings with 4/80 per pair (best quality).
Fresh stocks of Porcelains, Groceries, Cigars, Cigarettes, Silk, Woollen and Cotton Goods.
Pill Sals in various Colours.
Patrol, Motor Cycles, Motor Trucks, Building Materials, Paints and Oils, Quality Hardware, Confectionery and Hardware etc. too numerous to list.
On every order you are assured of quality and service. If you are not satisfied the above goods, you are paying up golden opportunity. A trial will convince you.
P. L. S. LAKSHMI. P. O. Box 40, Gligit.

A REAL TREAT

ROWNTREES Motoring Chocolate

(Chocolate with Almonds and Raisins) in 1/2lb Blocks Shgs. 1/60. Also a large and varied assortment of Fancy Boxes Chocolates at prices to suit all purses. Call and inspect them, at

Blacklaws & Brown,

(Late Mackinnon Bros.) Tel. No. 51. NAIROBI. Box No. 468

Austins Auctions.

Duly instructed AUSTIN & Co.

will sell Without Reserve, at the Mart,

To-day, 26th April at 10 a.m.

6 cases of Tobacco in very fine condition. Quantity of Pipers. New Suit Cases. Blanco Roofing. 4 Goodbye Cans. 29 1/4 lb. in weight. New Machine. New Machine. N. Pattern. New Glass Fruit Dishes and Cake Stands. Gents New Ebony Military Hairbrushes in cases. New Cycle Tyres and Tubes. Quantity of Toilet Paper. Several Oxen Hides. 3 Ply Chair Seats. 2 Boxes of Nobel Blasting Fuse. New Line Roofing 30' x 3'. Etc. etc.

AUSTIN & Co., Auctioneers, Hardinge Street, Nairobi.

Austins Auctions.

CATALOGUE SALE OF GRAMOPHONES, GOLF DINNERS SET, LADIES CYCLE, CROCKERY, PIANO, TEAK FURNITURE.

Instructed by several Clients leaving the country. Austin & Co.

will sell, Without Reserve, unless stated, at the Mart, on

Saturday, April 28th at 10 a.m.

Very fine Hopkinson's Upright Grand Piano Iron frame in Inlaid Mahogany Case, this Piano is in fine condition (reserve). Wardrobe with mirror. Teak Oval Dining Table 4' x 3'. Suite of 6 and 8 and 10 Dining Chairs with cane Seats. Teak Small Coffee Tables. Double bed in Walnut Grains. Child's Cot with cot Mattress in good condition. Full Front Writing Bureau, Chest of Drawers. Secondhand (Chesterford) Suite with loose covers. Oblong Dining Table x 3'. Gents Compact Wardrobe complete (reserve). Side-lounges 5 in size. Suite of 6 Polo Dining Chairs. Revolving Bed. Occasional Tables. Galvanised Iron from Bath. H.M.V. Table Cabinet Gramophone with Self Stopper nearly new (reserve). Decca Portable Gramophone. Ladies Cycle. Dining Wagon. Ladies Swift Push Cycle. Teak 4 wardrobe with large Oval Mirror. New Enamel Toilet Sets. Half Dinner Set in Willow Wedgwood China (reserve). 10 yard lengths of Silk. Bachelors Teak Wardrobe with full size Chest. Occasional Tables. Dining Table x 3'. Gents Cases. Desk Chair. Kitchen Utensils. New Iron Bed with Coppered Mattresses. Ladies Field Manicure and Hair Trimmer. Ladies Vanity Stools. New 3 Pattern Camp Bed. Tennis Racket in Press. Single Mosquito Net. Towels. Mirror Back Sideboard. Double Washstands. Mortar and Pestle. Etc. etc.

AUSTIN & Co., Auctioneers, etc., Hardinge St, Nairobi

Austins Auctions

HOUSE SALE OF FURNITURE, No. 8 STOVE CARPETS, ETC.

Favoured with instructions from Mrs. Wood's will sell, Without Reserve, the entire contents of a residence on Parklands Estate (opposite Parklands Sports Club), on

Monday April 30th at 10 a.m.

Dining Room: Suite of well made Dining Chairs with gold Bejane seats. Solid Dining Table x 3'6" with turned legs. Mirror back Sideboard with 3 drawers, and 2 cupboards. Well sprung Chesterfield Style full size upholstered in Cretonne. Fine Axminster Carpet 12' x 9' in good condition. Round Occasional Tables. Full Front Writing Bureau. Tapestry Tablecloth. Lace Curtains. Bedrooms: Tanganyika Mahogany Twin Beds with 3 ply Mattresses. Bachelors Wardrobe with 4 Mirror. Dressing Chest with 4 drawers. Full size Chest of Drawers. Club Easy. Double Enamel Toilet Set complete with Soap plate. Curtains. 2 Single Beds with 4 Mirror. Dressing Chest with 4 drawers. Full size Chest of Drawers. Club Easy. Double Enamel Toilet Set complete with Soap plate. Beside Table. Curtains. Single Wood Bed complete. Wardrobe with large Oval Mirror. Dressing Table. Full size Chest of Drawers. Gray Axminster Carpets 14' x 9'. Double Washstand. Enamel Toilet Set. Bedroom Chair. Mirzapore Carpet. Double Bed in Tanganyika Mahogany complete. Teak Wardrobe with 4 Oval Mirror. Dressing Chest. Mirzapore Carpet 12' x 9'. No. 8 Caledonian Suite with piping in Red and Gold. Kitchen Table. New 8-2. New 9 New Boiler Teak. Passage Lino. Lino. The majority of the above goods are nearly new and Mrs. Wood's loss has only been a few months. See view Sunday, April 28th. Catalogues will be ready. Look out for our notice boards and the Bed Flag.

AUSTIN & Co., Auctioneers & Estate Agents, Hardinge St, Nairobi

The Aven 10 Hotel, IN COURSE OF CONSTRUCTION, IS REINFORCED THROUGHOUT WITH BRC Fabric

SUPPLIED BY THE BRITISH REINFORCED CONCRETE ENGINEERING Co., Ltd., Stafford. The only Manufacturers of B.R.C. Fabric Agents: BEALES & SMYTHSON, Phone 183. NAIROBI. Box 230.

Registered PUDLO Trade Mark.

Brand Cement Waterproofing Powder

Is Safe and Permanent-It cannot fail to waterproof cement. Tested by the most eminent authorities. The face of Cement work is made finer in texture, more stone-like.

The colour of Cement work is made brighter and it can never become discoloured. There is no odour, and it is not injurious to health. No special knowledge is required to use it. It is then more elastic.

Registered in U.K. DENOVAN & DIEBEL, NAIROBI. P.O. Box 109.

Farms for Sale.

1. 1/2 ac. Property at Maruga 276 acres of which approximately 100 acres is irrigated. Angle water. Dwellling House. Factory and sanatory outbuildings. One sale as a going concern with all tools and farming implements. Only 25000.

2. MAKUU Male, What or ex-cultist Dairy proposition, 21/2 miles from Nakuru Township, comprising 630 acres all of which can be cultivated. Angle water from permanent river and springs. Irrigation plant with 20 H.P. engine, installed capable of irrigating 100 acres. 300 Brick Dwellling. House and all usual outbuildings offered as a going concern for 45000 Cash and 20000 as 1st mortgage for five years.

For full particulars of the above and other attractive FARM and HOUSES apply to

BROWN & BARRATT, P.O. Box 837, I.B.E.A. Buildings, Government Road.

Machinery for Sale.

A one Kilowatt Direct Coupled Electric Lighting Plant, consisting of a 14 H.P. "M" type Peter Oil Engine with large capacity water cooling tank, direct-coupled to 1 K.W. compound wound Dynamo 110 volts complete with Switchboard. Condition almost new. Price 405 or near offer.

Coffee Dryer. One Gordon Coffee Drying Plant to take capacity of 4000lbs. of wet parchment coffee complete with Steam Air Heater, pressure blower, counter flanging, frame, pulleys, bearings and belting. Condition practically new. Price 2500 or near offer.

One Gordon Coffee Huller, size No. 2 in perfect condition. Price 248 or near offer.

One Gordon Smoot Coffee Polisher, size No. 2, perfect condition. Price 248 or near offer.

All prices above are quoted free on rail Mitubiri station.

Apply MANAGER, Nanga Estate, P.O. Thika.

Kenya Horticultural Society. Sale of Plants

on Saturday 28th April, 2-30 p.m. at Mrs. Bargman's Garden Riversdale, Nairobi. (Salsbury Road Railway Crossing.)

SCHOUTEN'S COURTESY

Combined with the SKILL of experts from the standard of our success.

Permanent Waving for COOLNESS COMFORT CONVENIENCE CORRECTNESS. Phone 846. Box 834.

OUR Snapshot Competition WEEKLY PRIZES

1st Prize Shgs. 10. Extra Prize Shgs. 10. (if warranted). Shgs. 8. for every Picture Published. The Competition is for Snapshots of EAST AFRICAN THE INTEREST and must be taken by the Competitor. SUBJECT OF THE PHOTOGRAPHS should be written on the ANY SUBMISSION of prints may be sent by THE SAME COMPETITOR.

THE "SNAPSHOT" COMPETITION, East African Standard, P.O. Box 800, Nairobi. If Prints or Plates are sent we will make Enlargements for reproduction if necessary. These films or plates will be returned after publication. No extra washing photographs will be published in the "East African Standard" unless they should be written on the ANY SUBMISSION of prints may be sent by THE SAME COMPETITOR. The Editor's decision is the final.

For a Square Deal STANLEY GARAGE

BARGAINS IN USED CARS AND TRUCKS. Char. Boy. Fully equip. offered in excellent running order. 100. Morris Cowley, 2 motor guaranteed in perfect mechanical condition. 650. Buick Boy. Fully equip. and reliable. 470. Willys Overland, Touring Car. Complete with complete fittings. 445. Ford Touring. Complete with self-starter and electric lights. 445. ES. 25. SECOND HAND TRUCK PARTS FOR HUDSON, CHEVROLET, etc.

Flat 2 motor. Recently overhauled, two new tyres included. 100. Overland 818. Touring Car. 1115. Essex Super Six. practically only done 8,000 miles for quick sale. 4200. Dodge 80. Fully in perfect mechanical condition. 1100. Triumph Motor Cycle. 100. brand new. 470.

Reduce the Cost of Motoring and save 100% by purchasing your requirements from us.

SECOND HAND TYRES, WHEELS, BATTERIES, Etc. Reduce the Cost of Motoring and save 100% by purchasing your requirements from us.

Cars for Hire with Driver or Drive Yourself. JOHN BENNETT, Auctioneer and Motorcar Salesman. Phone 149.

The Purity of 'H & S' SCOTCH WHISKY

Throughout the world no stimulant is so popular as Scotch Whisky; as a perfect safe beverage in all climates, it is unsurpassed. It is supreme on account of its PURITY, nothing entering into the manufacture excepting pure and wholesome ingredients. Scotch water, running over miles of limestone-covered hills, mated barley and yeast are the constituent parts. Purity is the natural sequence resulting from a commodity manufactured on these lines.

Colonial General Stores

SOLE AGENTS NAIROBI. Phone 226. P.O. Box 380.

Order Your Suits NOW

Just opened the heavy consignment of pure wool suitings. Latest designs and pretty colours: to select from the range of about 10 suit lengths. Style and fitting guaranteed. Prices to suit all. Ties and handkerchiefs en suite. Aertex clothing: socks, stockings, etc., and one of every article of piece goods always stocked reasonable prices. ENQUIRIES CORDIALLY INVITED.

Meghji Ahamed & Co.

The Oldest Established Tail-Makers in Kenya. P.O. Box 518. Phone 154. NAIROBI. Telegrams: "Tarpaalia."

Kenya Coffee

ROASTED CLEANED COOLED AND GROUND

Fresh Daily by our New Electric Machine

ELLIOTS.

P. O. Box 175. Phone 64. NAIROBI.

PIANOFORTE.

MISS TROTTER-BROWN, I.R.A.M., A.R.C.M. (Modellist). Teachers Training Certificate E.A.M. Is prepared to accept Pupils.

Apply -X.W.C.A., NAIROBI.

Football Boots

The "Max-Bredy" Football Boot in Black or Brown. K.I.P. Studios or Nairobi. **28/50**

Youth Football Boot. Size 2 to 5 in. K.I.P. Studios or Nairobi. **15/-**

MAXWELL BRADY & CO.
NAIROBI AND ELDORET.

"STANDARD" FEATURE PAGE

[F. A. Standard Special.]
EAST AFRICA IN LONDON.

Personal Notes and News of Colonists.

STANDARD Correspondents, London, March 12.

Mr. J. E. H. Porter, the Chief Commissioner of the East Africa Protectorate, is now over in this country, where he will be with us for a few days. He is accompanied by his wife, Mrs. Porter, and their four children. Mr. Porter is the first of the East African Colonies to visit London since the outbreak of the war. He is here to attend the meeting of the East African Colonists' Association, which is being held at the Grosvenor Hotel, London, on the 13th, 14th, and 15th of the month.

Lord Lugard, the Vice-Chancellor of the Society, was in the Chair, and the dinner was to welcome Mr. William Johnston, M.P., Mr. J. H. C. Gurnea, M.P., and Mr. George Moffat, M.P., on their return from the East African Protectorates. Mr. Johnston, who is the representative of the Empire-Farmers' Association, and Mr. Gurnea, who is the representative of the Empire-Farmers' Association, were both in the chair. Mr. Moffat, who is the representative of the Empire-Farmers' Association, was also in the chair.

Mr. Johnston, who is the representative of the Empire-Farmers' Association, was also in the chair. Mr. Gurnea, who is the representative of the Empire-Farmers' Association, was also in the chair. Mr. Moffat, who is the representative of the Empire-Farmers' Association, was also in the chair.

Mr. Johnston, who is the representative of the Empire-Farmers' Association, was also in the chair. Mr. Gurnea, who is the representative of the Empire-Farmers' Association, was also in the chair. Mr. Moffat, who is the representative of the Empire-Farmers' Association, was also in the chair.

KATHLEEN BATES A.R.C.M.
RECEIVES COUPON FOR
PIANOFORTE—SINGING—RHYMOMY.
giving prizes to Singers and Instrumentalists
STUDIO SIXTH AVENUE.
Postal Address:—Box 417.

Coffee & Cocoa

Junior & Dias

The Pioneer and Leading Stores

Government Road, Nairobi.

We do not cultivate a policy of Bush, your shopping with us is save time and easy. We wish to make your dealings with profitable to you.

We Stock Fresh Supplies Only.

Special Importer of Provisions, Wines, Spirits, Cigars, Tobaccos, Etc.

For our Prices List to-day. P.O. Box 341

South African Railways and Harbours.

Springbooks versus All Blacks.

TEST MATCHES.

Will those who are proposing to proceed to **SOUTH AFRICA** to see any of the above Test Matches kindly send their names to the undersigned without delay and so assist the endeavours that are being made to secure reduced Steamship and Railway Fares.

TRADE COMMISSIONER FOR SOUTH AFRICA
MEMORIAL HALL,
Box 924, NAIROBI

Nandi Border.

A compact farm of about 1,200 acres of which 400 acres are under cultivation; plenty of wattle trees, well equipped with farm buildings, nice dwelling house with large flower garden, good water, 1,100 acres can be ploughed. Has very pleasant views in a most healthy district.

Price £5,500 which includes 4 teams of oxen, seven ploughs, 2 disc harrows, stripper harrow, cultivators and other implements, 30 pigs.

This is a genuine bargain, no waste land and the Nandi market at its door, 123 miles from Usain Gishu main line railway station. Will served by motor road. A purchase would get an income within eight months.

Apply to **KIRKWOOD & Co., Ltd.**
LAND AGENTS KILALEA

ESSJAY LIMITED.

(In Towns—Managing Director)
No. 5 Theatre Royal Arcade, NAIROBI
Box 684—Phone 377.

Financial and Property Agents
Business Consultants.

Mortgages specialised in.

Town Properties negotiated.

Partnerships arranged.

Investments advised.

ANY REALISABLE ASSET NEGOTIATED FOR CASH.

R. O. PRESTON
Salisbury Rd. Box 807. Westlands.

Ladies Dresses
Millinery
Children's Clothing
Hosiery etc.

Houses to let & for Sale
Small & Large Farms
for Sale

Newly Built House—all modern conveniences
to let from 1st April.

Imtiazali & Son.
(Behind Khoja Mosque at Corner of River Road and Government Road.)

Concrete, Corrugated Iron sheets and Poshu supplied.
Mbuni, Maize and Beans purchased.

Geo. BLOWERS.

BUILDING CONTRACTOR, MANUFACTURER AND DIRECT IMPORTER.
Tel. Add. "Concrete" Phone: House 326
69-71 Broad Street, Nairobi

CASH WITH ORDER.

11-13 Broad Street, Nairobi

Windows, doors, casements, etc. made to order. All sizes and styles. Best materials used. Estimates free. Delivery and installation guaranteed.

8-10-11-12-13-14-15-16-17-18-19-20-21-22-23-24-25-26-27-28-29-30-31-32-33-34-35-36-37-38-39-40-41-42-43-44-45-46-47-48-49-50-51-52-53-54-55-56-57-58-59-60-61-62-63-64-65-66-67-68-69-70-71-72-73-74-75-76-77-78-79-80-81-82-83-84-85-86-87-88-89-90-91-92-93-94-95-96-97-98-99-100

BRITISH EMPIRE

::: Standard Typewriter ::: SIMPLE. STRONG. SPEEDY.

A HIGH GRADE BRITISH MADE WRITING MACHINE.

THE IDEAL CORRECTOR.

BRITISH BRAINS
BRITISH LABOUR.
BRITISH MATERIAL.
BRITISH PATROL.

10-inch CARRIAGE—Shs. 630
14-inch CARRIAGE—Shs. 700

With Rubbe Cover and Tools.

PLEASE CALL AND LET US DEMONSTRATE.

Phone us and we will bring a Machine to your office.

Standard Stationery Stores,

NAIROBI.

Well matured CONCRETE BLOCKS. in stock at SHARP PRICES. Buy of the Original Maker. Delivery by motor lorry at stated rates.

FOR Moring END Afternoon Teas Coffee AND Ices New Stanley Hotel Cocktails in Speciality

UGANDA ARGUS THE LEADER THE OLDEST ESTABLISHED NEWSPAPER PUBLISHED IN KENYA AND UGANDA.

NAIROBI, FRIDAY, APRIL 27, 1928.

Price 20 CENTS.

AIRCRAFT DEVELOPMENT WHICH MAY BENEFIT EAST AFRICA.

Aerial Surveys that Effect Economy in Time and Money

PIONEERING WORK.

The Many Ways in Which a New Science is Proving its Uses.

One of the most interesting developments, and one of the least known, which has taken place in civil aviation is the use of aerial photography for surveying. Aerial photography is generally looked upon as being confined to air transport, and although great strides certainly have been made in that direction, it is still in its infancy. A survey work, on the other hand, has reached a stage where it can definitely be carried out by itself, and is now being carried out by its own both financially and financially in connection with the work.

AN EXPERT'S VISIT.

In an interview with a representative of the East African Survey, Mr. J. C. Gurney, who is well known as a man who is a world authority on this subject, was recognized as such. Major C. K. Cochrane-Patrick, D.S.O., who has been staying in Nairobi, will in the near future be in the country for the purpose of supervising the work.

Mr. Gurney's visit to Kenya is the first visit of an expert in aerial photography to this country. He is well known as a man who is a world authority on this subject, and his visit is of great importance to the country. He will be in the country for the purpose of supervising the work.

A West Coast Example.

It is well known that the West Coast of Africa is a very important region, and it is of great importance to the country. It is well known that the West Coast of Africa is a very important region, and it is of great importance to the country.

Port Planning.

Other work which is in hand in connection with the port planning of the four principal towns of the East African Survey, is the work of the Port Planning Commission. This Commission is now working on the plans for the port of Mombasa.

WOMAN AGED 120 KILLED BY WALL'S COLLAPSE.

Storm Follows Greek Earthquake.

THE BIGGEST SURPRISE.

An Incident to Large Families.

Chancellor Congratulated on Plan to Help Industry.

Mr. Winston Churchill's Courageous Budget.

'E. A. Standish' Speaks on 'Cable Service'.

I. C. U. Letter Arrested.

ALLEGED AMT EUROPEAN SPYING.

'STANDARD' CORRECTION.

Churchmen Warn of 'Crisis'.

'Francis Case' Echo.

RESULTS OF RE-CONSIDERATION OF HIS CASE.

TWO PLANNING.

THE 'FRANCIS CASE' ECHO.

RESULTS OF RE-CONSIDERATION OF HIS CASE.

TWO PLANNING.

THE 'FRANCIS CASE' ECHO.

RESULTS OF RE-CONSIDERATION OF HIS CASE.

TWO PLANNING.

THE 'FRANCIS CASE' ECHO.

RESULTS OF RE-CONSIDERATION OF HIS CASE.

TWO PLANNING.

TRAGIC END TO BEAT SPEED RECORD.

Racing Motorist Killed in America.

BOARD TO CONTROL OPINION TRAFFIC.

Decision by Committee of the League.

BRIEFER OPPOSITION.

Mr. Winston Churchill's Courageous Budget.

'E. A. Standish' Speaks on 'Cable Service'.

I. C. U. Letter Arrested.

ALLEGED AMT EUROPEAN SPYING.

'STANDARD' CORRECTION.

Churchmen Warn of 'Crisis'.

'Francis Case' Echo.

RESULTS OF RE-CONSIDERATION OF HIS CASE.

TWO PLANNING.

THE 'FRANCIS CASE' ECHO.

RESULTS OF RE-CONSIDERATION OF HIS CASE.

TWO PLANNING.

THE 'FRANCIS CASE' ECHO.

RESULTS OF RE-CONSIDERATION OF HIS CASE.

TWO PLANNING.

THE 'FRANCIS CASE' ECHO.

RESULTS OF RE-CONSIDERATION OF HIS CASE.

TWO PLANNING.

IF YOU LOSE YOUR WIFE Next Week YOU WILL ASSUREDLY FIND HER AT Whiteaway's

CHILDREN'S GOODS ASTOUNDING Reductions ON ALL ARTICLES OF CHILDREN'S WEAR

FOR One Week Only SPECIAL DISPLAY OF THESE BARGAINS DOWN CENTRE ON GROUND FLOOR

Whiteaways NAIROBI

TRAGIC END TO BEAT SPEED RECORD.

Racing Motorist Killed in America.

BOARD TO CONTROL OPINION TRAFFIC.

Decision by Committee of the League.

BRIEFER OPPOSITION.

Mr. Winston Churchill's Courageous Budget.

'E. A. Standish' Speaks on 'Cable Service'.

I. C. U. Letter Arrested.

ALLEGED AMT EUROPEAN SPYING.

'STANDARD' CORRECTION.

Churchmen Warn of 'Crisis'.

'Francis Case' Echo.

RESULTS OF RE-CONSIDERATION OF HIS CASE.

TWO PLANNING.

THE 'FRANCIS CASE' ECHO.

RESULTS OF RE-CONSIDERATION OF HIS CASE.

TWO PLANNING.

THE 'FRANCIS CASE' ECHO.

RESULTS OF RE-CONSIDERATION OF HIS CASE.

TWO PLANNING.

THE 'FRANCIS CASE' ECHO.

RESULTS OF RE-CONSIDERATION OF HIS CASE.

TWO PLANNING.

TRAGIC END TO BEAT SPEED RECORD.

Racing Motorist Killed in America.

BOARD TO CONTROL OPINION TRAFFIC.

Decision by Committee of the League.

BRIEFER OPPOSITION.

Mr. Winston Churchill's Courageous Budget.

'E. A. Standish' Speaks on 'Cable Service'.

I. C. U. Letter Arrested.

ALLEGED AMT EUROPEAN SPYING.

'STANDARD' CORRECTION.

Churchmen Warn of 'Crisis'.

'Francis Case' Echo.

RESULTS OF RE-CONSIDERATION OF HIS CASE.

TWO PLANNING.

THE 'FRANCIS CASE' ECHO.

TRAGIC END TO BEAT SPEED RECORD.

Racing Motorist Killed in America.

BOARD TO CONTROL OPINION TRAFFIC.

Decision by Committee of the League.

Only the Best



The best optician and the best glasses are not necessarily the most expensive...

DOBBIES Ltd. Nairobi.

AH, IT'S DIFFERENT!

That's the spontaneous verdict of those who drink ROB ROY WHISKY. Its exquisite bouquet and unvarying high quality have given it an unparalleled supremacy...

ASK FOR ROB ROY.

CROWN BOND



Kenya's Leading Stationers

Write 100 sheets size 8 x 2 Shgs. 3/20. Write 100 sheets size 9 x 2 Shgs. 3/60. Write 100 sheets size 10 x 2 Shgs. 4/-. Write 100 sheets size 12 x 2 Shgs. 4/-. and 5/60 per box.

Standard Stationery Stores, Nairobi.

Training of Elephants.

REFUSE THE CHIEF DRAWBACK.

The following letter having reference to the article published in the Times...

Sir, Captain Tyrrell, in his very interesting article in the Times of March 9, states that the African elephant is a creature that is almost impossible to train...

As recently as January 12, last, the magazine "Africa Today" contained a summary of the annual report of the Kenya Game Department for 1949...

It is a surprise to me to find that the Kenya Government has published a full account of these experiments in the Kenya Gazette...

Mr. John Foyar, whose reputation as an expert on elephants has been well known in Kenya...

CHARLES STRACHAN, 20, Abchurch Lane, E.C. 4.

After the shooting was over, I climbed on top of one of the overhanging rocks and had my rifle pointed at the elephant...

The "Times" column published the "Committee's" recommendations of their meeting...

Another Application.

Following on previous decisions...

Following on previous decisions...

Following on previous decisions...

one between the Bika Bahadur Commission and the Land Office was submitted to the Hon. Secretary of the Town Planning Commission...

The Council finally approved of the application made in September, 1949...

After discussion it was decided that a definite plan in the Nyeri area is applied for...

The Town Council on Tuesday supported the action of the Town Planning Committee.

At the present time the Nyeri area is being surveyed...

The Town Council on Tuesday supported the action of the Town Planning Committee.

At the present time the Nyeri area is being surveyed...

The Town Council on Tuesday supported the action of the Town Planning Committee.

At the present time the Nyeri area is being surveyed...

The Town Council on Tuesday supported the action of the Town Planning Committee.

At the present time the Nyeri area is being surveyed...

The Town Council on Tuesday supported the action of the Town Planning Committee.

At the present time the Nyeri area is being surveyed...

The Town Council on Tuesday supported the action of the Town Planning Committee.

At the present time the Nyeri area is being surveyed...

The Town Council on Tuesday supported the action of the Town Planning Committee.

At the present time the Nyeri area is being surveyed...

The Town Council on Tuesday supported the action of the Town Planning Committee.

At the present time the Nyeri area is being surveyed...

The Town Council on Tuesday supported the action of the Town Planning Committee.

At the present time the Nyeri area is being surveyed...

The Town Council on Tuesday supported the action of the Town Planning Committee.

At the present time the Nyeri area is being surveyed...

The Town Council on Tuesday supported the action of the Town Planning Committee.

At the present time the Nyeri area is being surveyed...

The Town Council on Tuesday supported the action of the Town Planning Committee.

At the present time the Nyeri area is being surveyed...

The Town Council on Tuesday supported the action of the Town Planning Committee.

one between the Bika Bahadur Commission and the Land Office was submitted to the Hon. Secretary of the Town Planning Commission...

The Council finally approved of the application made in September, 1949...

After discussion it was decided that a definite plan in the Nyeri area is applied for...

The Town Council on Tuesday supported the action of the Town Planning Committee.

At the present time the Nyeri area is being surveyed...

The Town Council on Tuesday supported the action of the Town Planning Committee.

At the present time the Nyeri area is being surveyed...

The Town Council on Tuesday supported the action of the Town Planning Committee.

At the present time the Nyeri area is being surveyed...

The Town Council on Tuesday supported the action of the Town Planning Committee.

At the present time the Nyeri area is being surveyed...

The Town Council on Tuesday supported the action of the Town Planning Committee.

At the present time the Nyeri area is being surveyed...

The Town Council on Tuesday supported the action of the Town Planning Committee.

At the present time the Nyeri area is being surveyed...

The Town Council on Tuesday supported the action of the Town Planning Committee.

At the present time the Nyeri area is being surveyed...

The Town Council on Tuesday supported the action of the Town Planning Committee.

At the present time the Nyeri area is being surveyed...

The Town Council on Tuesday supported the action of the Town Planning Committee.

At the present time the Nyeri area is being surveyed...

The Town Council on Tuesday supported the action of the Town Planning Committee.

At the present time the Nyeri area is being surveyed...

The Town Council on Tuesday supported the action of the Town Planning Committee.

At the present time the Nyeri area is being surveyed...

The Town Council on Tuesday supported the action of the Town Planning Committee.

At the present time the Nyeri area is being surveyed...

The Town Council on Tuesday supported the action of the Town Planning Committee.

At the present time the Nyeri area is being surveyed...

Advertisement for Bird's Custard with text: 'The health of farm, field and orchard is in Bird's Custard with Fruit.' Includes an illustration of children and a bird.

MARTIN'S PILLS ADIOL & STEEL advertisement.

Express Transport Company advertisement.

Ladies and Gentlemen advertisement for hair products.

Advertisement for shipping and transport services.

REEVE'S ARTIST'S, DRAWING, STENCILING AND PEN PAINTING MATERIALS.



TAWS LIMITED, NAIROBI.

RONEO DE X

Advertisement for RONEO DE X card recording system, showing a card and a machine.

System of Visible Card Records. Advice and Demonstrations given by an Expert from RONEO Ltd., London.

STANDARD STATIONERY STORES, NAIROBI. P. O. Box 380. Phone 572.

THE UNION-CASTLE LINE.

Table with columns for ship names (Lindsay Castle, British Castle, etc.), dates, and destinations (Bombay, London, etc.).

HOMEWARD via SOUTH AFRICA.

Table with columns for ship names (Lindsay Castle, British Castle, etc.), dates, and destinations (Bombay, London, etc.).

Agents: J. A. Corporation, Ltd., 2nd African Estate, Ltd., East African Estates, Ltd., T. J. O'Shea & Co., Ltd.

British India Steam Navigation Company, Ltd.

Table with columns for routes (London and East Africa, Bombay-Durban Mail Service, Coastal Service) and ship names.

Homeward steamers call at Plymouth... Agents: SMITH, MACKENZIE & CO., Nairobi.

CHIVERS CUSTARD POWDER. Try it with Chivers Canned Fruits. MADE IN FOUR FLAVOURS: VANILLA, LEMON, ALMOND & STANDARD.

Just Arrived. FRESH CONSIGNMENTS OF MILITARY OVERCOATS. M. ROSENBLUM & Co., Ltd.

B. I. S. N. Co. M. V. DUMRA. 1st CLASS EXCURSIONS TO MIKINDANI. A Short Recuperative Sea Holiday.

MASSEY HARRIS Grain and Fertilizer Drills. FITTED WITH DISC OPENERS. THREE SIZES. 13, 15 and 22 RUN.

Expert Vulcanizing. THE HEINTZ ELECTRIC WAY. K. McIvor's Garage. P.O. Box 97.

The African Marine & General Engineering COMPANY, LTD., KILINDINI. SHIP REPAIRING, SAIL MAKING & REPAIRING, MOULDING.

Deutsche Ost-Afrika-Linie (GERMAN AFRICAN SERVICE). Homewards via Suez Canal. Homewards via Cape.

Compagnia Italiana Transatlantica. Monthly Passenger Service to NAPLES & GENOA by elegant and comfortable oil-burning turbine steamers.

See our latest Inventions in Rifles! Shot Guns! Revolvers! Our latest invention in rifles is the 32 long rifle with built-in Mauser and Walther.

Table with columns for STRAHERS, ARRIVALS, DEPARTURES. Includes ship names, routes, and dates.

"IRONITE" FOR DUSTLESS, WATERPROOF AND GREASEPROOF FLOORING AND PAVING. F.M. BHAIJEE, NAIROBI.

INCREASE In PRICE OF PIGS. Uplands Bacon Factory. 75 cents per lb. head-weight, plus freight.

THE EAST AFRICAN STANDARD.

AFRIKANDER
SMOKING MIXTURE
A PERFECT BLEND
FINEST EMPIRE
TOBACCOS



THE BEAUTIES OF MOUNT KENYA.
Dr. Arthur and an interesting Theory.
Y. M. C. A. LECTURE

A thoroughly enjoyable and most successful evening's entertainment was given by the Y.M.C.A. on Wednesday evening, when Dr. Arthur and his interesting theory on "Mount Kenya" was presented by the appointed lecturer, Y. M. C. A. The evening was held in the Dining Room of the Club, and a number of people had managed to gain admission and were unable to be turned away. The chair was taken by the Rev. Fr. Dunbar, M. R. P. (31/5) who, in introducing Dr. Arthur, referred to his own interest in the subject, which was the Y.M.C.A. was so successful.

Dr. Arthur illustrated his lecture with a large number of photographs. These pictures were taken during some of his seven trips up the mountain. The lecturer explained that the mountain has four ascents from the western side, one from the north and two from the east. The slides included descriptive pictures, showing the parties climbing along their various ascents, and also showing the various peaks and some of the snow fields. With regard to the mountain, the lecturer said that on occasions his sheep, dogs, and sometimes his horses, would climb from the west side of the mountain, and sometimes they would climb from the east side of the mountain.

The various peaks were shown and described. The lecturer also described the various peaks and some of the snow fields. With regard to the mountain, the lecturer said that on occasions his sheep, dogs, and sometimes his horses, would climb from the west side of the mountain, and sometimes they would climb from the east side of the mountain.

Kenya and Uganda Trade.
ITEMS IN THE SHIPPING LETTERS.
The following list of imports and exports for Kenya and Uganda is contained in the Customs Shipping Report for week ending April 14.

Imports.
Agricultural implements 7 packages; ammunition 20 cases; beer 58 cases; biscuits 144 cases; boots 20 packages; boots and shoes 25 cases; building and iron work; candles 2 cases; cement 10,000 cases; condensed milk 2,500 cases; cotton piece goods 250 packages; cytole 14 packages; douchettes 431 packages; iron wire 97 packages; glass 18 packages; gram, other sets 8,822 bags; gunny bags 1,466 packages; industrial and agricultural machinery and electrical machinery 149 packages; iron and steel 220 packages; lamps and lanterns 45 packages; miscellaneous iron and 48 cases; musical boxes 240 cases; motor spirits 115 packages; motor vehicles and parts 377 packages; paints, colours 461 packages; paper, printing 3 packages; paper, other 36 packages; paper, ready made 36 packages; printed matter 1,375 cases; railway material.

The Telegraphic Message is the oldest of the newspapers which he published in Kenya. He is the owner of the "Daily Nation" in Nairobi. The lecturer also mentioned that he had been to the "Daily Nation" in Nairobi, and that he had been to the "Daily Nation" in Nairobi. He also mentioned that he had been to the "Daily Nation" in Nairobi, and that he had been to the "Daily Nation" in Nairobi.



There
is a new addition to the service in our office. The home baked delicious wafers, through the use of Royal Baking Powder, you have attained unusually gratifying results.



Two of The Best!



Two jolly good "Spitties" which maintain their reputation the while - and ever, and are the constant choice of those who have and drink good Whisky. "Special Reserves" for daily use and "Five Star" for very special occasions.

Crawford's LIQUEUR
SCOTCH WHISKY

MADE IN SCOTLAND

JOHN HARVEY & SONS, LTD.
BRISTOL, ENGLAND
Shippers of the World-famous Sherries
HARVEY'S BRISTOL MILK & BRISTOL CREAM
HARVEY'S "ANTIA" SHERRY SHOOTING SHERRY
HARVEY'S HUNTING PORT
HARVEY'S THREE STAR PORT
Wholesale Agents for Kenya and Uganda.
D. EPSTEIN & CO., NAIROBI & MOMBASA
to whom enquiries should be addressed.

Ask For
C.I. Sheets 24 Gauge, Plain Iron Sheets 24 and 26 Gauge, Portland English Cement, Deal and Teak Wood, all sizes, Asbestos Sheets, Three-Ply Boards, Imported Pitchpine Doors and Windows, etc.
Madatali Suleman Verjee & Son
P.O. Box 12 Nairobi.
and at Hassanali Bros.
P.O. Box 778. Govt. Road. Nairobi.
Buyers of Ivory & Rhino Horn.

Iron Bark Poles
AND
Fencing Posts
White Ants Dont Like Them.
Supplied in any length up to 30 ft. Have you tried our "3 ft" logs? These save chipping and are very convenient and economical for burning in stoves.
Reliance Transport Co. Limited.
P.O. Box 482, Sadler Street, Telephone 531.

"KLEENTH" CLEANS EVERYTHING.
A LOCAL PRODUCT.
Agents: B. A. HAMILTON, Motor West Bldg., Nairobi.
Moola, Box 119, Nairobi.

ESSEXER SIX
IMPROVED MODELS

Bendix Four-Wheel Brakes **Higher and Smarter Radiator** **Improved Body Lines**

The Smoothness and performance of costlier cars. Comfort and riding ease not excelled in any car. The roominess and relaxation of larger cars. Economy of operation and maintenance exclusive to ESSEX.

Box Body £265 **Coach £280** **Touring £290** **Sedan £300**

Carr Lawson & Co., Ltd.
Nairobi Nakuru Eldoret Kampala.

AIRCRAFT DEVELOPMENT WHICH MAY BENEFIT EAST AFRICA.

(Continued from page 1.)

need that he had left his expedition, which now consists of about 12 persons to carry out the work...

Work in East Africa.

There is a great future before our survey work in East Africa as a whole. Amongst the many to which it may be put, Major Cochrane-Patrick suggested that there are a very large number of small areas which need to be surveyed.

work was lost in the construction of a railway—and Kenya cannot afford to waste £100,000. A reconnaissance survey was made for the purpose of the development of the territories...

Big Time Economy.

An example of this may be seen from the work of the Air Corps Operating Company which is carrying out a large amount of mapping and levelling work...

machines was recently published in the April issue of Aeronautics. An account of this machine is given...

Automatic Camera.

The camera which does the photographic work is a very fine and accurate piece of machinery...

LONG JOHN SCOTCH WHISKY. Not so old as the Pyrenees. Long John Distillers Ltd, Scotland. DISTRIBUTORS: D. EPSTEIN & CO.

British South Africa Annual 1927-1928

160 Illustrated pages, including Rhodesia, Kenya, East African and Nyassaland Sections. America's criticism of our last year's Annual...

Price 5/6. Postage 1/6. NOW ON SALE. Order Early to Avoid Disappointment. STANDARD STATIONERY STORES, NAIROBI.

Kenya Musical Festival :::: 1928 :::: Copies of the Syllabus and music of the Fest. Prices are now obtainable from The B.E.A. Music Stores, Ltd.

HAVE YOU OBTAINED YOURS? All equities should be addressed to: The Honorary Secretary, P.O. Box 49, NAIROBI.

A DANCE WILL BE HELD AT Clairmont ON Saturday April 28th 1928 at 9.30 P.M. Music by Paul Robbins and His New Bohemian Dance Band.

THEATRE ROYAL PRESENTS THE OUTSTANDING SUPER FEATURE BRITISH PRODUCTION. 'THE ONLY WAY' The participation of the immortal play—a tale of the French Revolution—WITH SIR JOHN MARTIN HARVEY IN HIS FAMOUS ROLE OF SYDNEY CARTON. MONDAY NEXT APRIL 30th. For Three Nights Only.

Kenya Musical Festival :::: 1928 :::: Reserve Seats to Day. Prices: Circle 5/-, Reserved Seats 3/-, Unreserved.

Another Novelty Night AND DANCE AT THE SAVOY HOTEL ON Saturday 5th May at 9 p.m. Music by—Syl Beigler and his Metronomes. Note—All tickets will be numbered and during the course of the evening a draw will take place...



TO-DAY! THE NEW CHEVROLET

IT IS HERE—the new Chevrolet. Even General Motors has never before offered so low a cost. Longer and lower body lines, new refinements in the famous Chevrolet engine, four-wheel mechanical improvements make Chevrolet for 1928 the most su-

national achievement in the low price field. See the new Chevrolet. Get behind the wheel and drive it in traffic, through mud, over country roads, up steep grades—anywhere. Learn for yourself why Chevrolet is the world's largest manufacturer of automobiles. And start to save by seeing the 1928 model.

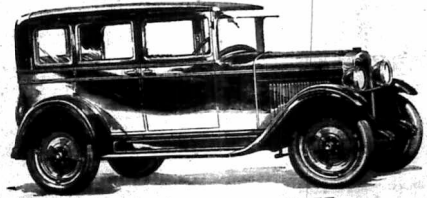

Four Door Sedan £275.

The Motor Mart

AND EXCHANGE LTD.

Nakuru. Nairobi. Dar-es-Salaam.

Amazing Improvements AND Lowered Prices.

Amazing Improvements AND Lowered Prices.

Any Make of New
OR
Secondhand Car Supplied
FOR YOUR
HOME LEAVE

REPURCHASE PRICE GUARANTEED.

For full particulars apply to
MOULTON & MORRISON Ltd.
Nairobi.

AGENTS FOR
THE GREEN PARK MOTOR CO., LTD.
110, Piccadilly, London W.

NO PRICE CUTTING INDUCEMENTS!
NO UNSUBSTANTIATED ADVERTISED CLAIMS!
NO UNHEALTHY LONG-TERM CREDIT FACILITIES!

CHRYSLERS

Sell on Merit Alone.

Drive any other car—then drive a Chrysler.
'22' or '27', and learn the reason why.

Chrysler "62"	5 Pass. Touring	£275	Chrysler "72"	7 Pass. Phaeton	£285
	Chassis	£235		Chassis	£275
	Closed models from	£405		Closed models from	£335
	Roadster	£275		Sports Roadster	£490



DISTRIBUTORS
York Garages, Ltd.,
NAIROBI.

Beware!!

PROTECT YOUR EYES from the tropical light.
GRÖBE LENSES, WORLD FAMOUS FOR ELIMINATING
the sun's harmful rays.
LARGE STOCKS in various shades of styles just in hand.
ALL EYE TESTING and consultations free.

A. H. Wardle & Co. Ltd.

V. BROWER,
F.R.M.C., F.I.O., Optical Manager.

WHAT IS IT!!!

We are frequently asked "WHAT IS THIS PATENT BUILDING IRON YOU ARE ADVERTISING?"
THE ANSWER IS THAT IT IS THE "MECCANO" principle of our childhood days applied to BUILDING CONSTRUCTION.

This SLOTTED IRON is being increasingly used locally for the construction of:

- STORES.
- NATIVE LINES.
- DRYING SHEEDS.
- POULTRY HOUSES.
- Etc.

ECONOMICAL AND PERMANENT.
Full particulars from:
R. G. Vernon & Co.
Government Road, NAIROBI.
(P.O. Box 124).

Why?

Wire Wheels.

1. Give greater resiliency.
2. Are lighter in weight and stronger.
3. Reduce the up-sprung weight of the car.
4. Present a better appearance.
5. No drumming felt from wheels in closed cars.
6. Cost more but are standard on

New Ford Cars.

NEW FROM TYRE COVER TO RADIATOR CAP.
SUPERIOR SPEED, SUSPENSION AND STYLE.

THE SERVICE COMPANY LTD.
Sixth Avenue NAIROBI.

Copper Rain Gauges

Complete with 5 inch Measuring Glass.
Sbgs. 27/6.
Spate 5 inch Glass Jars
Sbgs. 5/-.

WARDLE'S
CHEMISTS.
Phone 57 Government Road, P.O. Box 103.
Mombasa—Nairobi—Lidoret.

QUINACINE

2/- and 3/6 per bot.

The Reliable Remedy
FOR
Colds & Chills

KODAK (E.A.) Ltd., Inc.
Howse & McGeorge
CHEMISTS
KENYA, UGANDA AND TANGANYIKA

CALEDONIAN

Insurance Company

Oldest Scottish Insurance Office.
(Incorporated by Royal Charter)
Principal Agents—
R. O. HAMILTON, Ltd.,
Box 302, NAIROBI. Phone 352

DEATH.

MURTON—A dearth beloved wife of Mr. Martin, Sabati, 20th April, at Nakuru Hospital.

THE EAST AFRICAN AND STANDARD

FRIDAY, APRIL 27, 1928

Aerial Surveying.

One of the most important and certainly the least interesting phases of the development of civil aviation is that which has to do with survey work. It requires very little technical knowledge and not a great deal of imagination to be able to appreciate that this method of mapping from the air is a great improvement on the system which still is in more or less general use. Because of its obvious superiority to ground methods of making surveys it is quicker, more comprehensive and can be carried out much more cheaply than is possible with the older system—the time will cease, and it will not be long delayed, when aeroplanes will be regarded as indispensable to all official surveys as a means of filling in detail even when a particular close check by means of ground measurements is required. From the interesting article appearing on other pages this morning something of what has been done in various parts of the world by aerial surveying of the kind to which we are referring may be gathered, as well as an indication of the part this comparatively new development is bound to play in the future. Especially interesting is the information regarding the steady and rapid progress which is being made in the survey work in Africa where so much remains to be done. Here is a big field for work of this nature, indeed a little reflection suggests that the possibilities are practically limitless. As an example of the importance attached by commercial firms to this most modern form of surveying it is only necessary to

Standard Clock.

Under the

Mechanics Bazaar.

Disappearance.

Seventeen Years in Prison.

Wineless Sels.

Oversea Legation.

Towing Kites.

The German Legation.

Wool Sale.

Entertainments.

THEATRE ROYAL.

TWO PERFECT BURGANDIES OF QUALITY AND VALUE



Red. Sole Agents—**Emile Jardin & Cie.**
Retail NAIROBI—Wakolele.

White. Sole Agents—**Emile Jardin & Cie.**
Retail NAIROBI—Wakolele.

Everybody's Motor Cycles

B.S.A.  B.S.A.

100 MILES PER GALLON.

Last year we again sold more Motor Cycles than any other Manufacturer and increased our output by some thousands of machines.

Lead the way on a B.S.A.

Come in and see the model.

CARR, LAWSON & CO., LTD.
NAIROBI.

refer to the work carried out on behalf of a big firm in the Highlands. Such a service, however, has even greater possibilities when it is used in connection with State enterprises. In many parts of the world, Africa included, there is the equally important fact that the pen and ink method of surveying may be not only becoming obsolete, but is rapidly being superseded by aerial photography has developed so wonderfully within the last few years, that even in those comparatively civilized lands where ground surveys may be carried out with ease, the camera is preferred because it takes a much more elaborate and complete record of the survey party at work, all over the British Empire. The recent visit to Kenya of one of the pioneers of this new branch of an old profession encourages the hope that Government will give consideration to the possibility of aerial survey work in this country in the future. This country, in fact, is a division in which the work which we are referring may be carried out with ease, and it is not impossible to imagine the time when it would be advantageous and profitable to employ at least one machine for carrying out surveys of different kinds in various parts of East Africa. It has been shown in such detail that the greatest help in the practical survey work connected with town planning.

shortly before the application for a licence to the Kenya Government was withdrawn on 20th November and the necessary arrangements completed. At Nairobi, etc. had been stored away at the main, and pulled back and later repaired. Mr. Havel, Mr. Catterly's driver, who accompanied the machine on the flight and will be subsequently sent to the small group of friends who had been invited to attend the trial. Mr. Havel, Mr. Catterly's driver, who accompanied the machine on the flight and will be subsequently sent to the small group of friends who had been invited to attend the trial.

KENYA TO ENGLAND
BY AIR.

"His Africa" Sets Off From Nairobi.

ARRIVAL AT KIBERA.

Shary at 11.0 a.m., yesterday for Kibera. The Kenya aeroplane was bound for England. The aeroplane was bound for England. The aeroplane was bound for England.

KENYA AND UGANDA TRADE IN 1927.

Effect of Partial Failure of the Cotton Crop.

A SATISFACTORY RECOVERY.

A Market Expansion Expected This Year.

Despite the depression which followed the partial failure of the Uganda cotton crop last year the trade of Kenya and the Protectorate was not affected as much as one might expect...

THE CUSTOMS AGREEMENT.

The annual trade report for the year 1927 prepared by Mr. O. P. Walsh, Commissioner of Customs, Kenya and Uganda...

SOCIETY WEDDING IN NAIROBI.

Mr. H. R. F. Watson and Miss Dennis.

CATHEDRAL CEREMONY.

Many well known residents were present at the wedding ceremony which took place at the Cathedral...

TRAFFIC RETURNS FOR THREE MONTHS.

Imports and exports.

STABBING INCIDENT AT PUMWANI.

Accused Native who was Provoked.

RELIABLE FOOTWEAR FOR THE RAIND.

With Cap and Without Cap.

THEATRE ROYAL.

To-Night at 8.45.

REGINALD DENNY IN "CALIFORNIA STRAIGHT AHEAD".

A rollicking mélange of Comedy and Love.

"KO-KO", Song Caravan "SWANEE RIVER".

LATEST NEW ITEMS. PRICES AS USUAL. STALLS 2/-, CIRCLE 8/6.

LOOK OUT NEXT MONDAY. SIR JOHN MARTIN HARVEY IN "THE ONLY WAY".

MOTORISTS!

What We Know of Ourselves.

WE KNOW WE KNOW WE KNOW.

WE INVITE YOU to test our knowledge of ourselves.

K. McVoy's Garage.

MR. WINSTON CHURCHILL'S COURAGEOUS BUDGET.

(Continued from page 1.)

THE RAILWAYS WORK IN FIGURES.

Statistics relating to receipts and expenditure for the first three months of 1927...

REPORT TRAFFIC RAISED IN KILIM.

Imports and exports for the first three months of 1927...

TOTAL PASSENGER AND FREIGHT.

Imports and exports for the first three months of 1927...

MONTH'S FIGURES.

The tonnage of the principal export commodities despatched to the interior during the month...

THE AFRICAN WAR MEMORIAL.

The African War Memorial has now been removed from the site...

WORK OF REMOVAL AND RE-ERECTOR COMPLETED.

The work of removal and re-erector has now been completed...

RAIL OF INDUSTRY.

The Chamber of Commerce has issued a statement regarding the railway...

THE INTERCHANGE OF LOCAL PRODUCE BETWEEN KENYA AND UGANDA.

The interchange of local produce between Kenya and Uganda...

COATEES.

We have a smart selection of waistcoats and jackets...

S. JACOBS LIMITED.

Sh. 21/- to 75/- each.

THE RAILWAYS WORK IN FIGURES.

Traffic Returns for Three Months.

IMPORTS AND EXPORTS.

Statistics relating to receipts and expenditure for the first three months of 1927...

REPORT TRAFFIC RAISED IN KILIM.

Imports and exports for the first three months of 1927...

TOTAL PASSENGER AND FREIGHT.

Imports and exports for the first three months of 1927...

MONTH'S FIGURES.

The tonnage of the principal export commodities despatched to the interior during the month...

THE AFRICAN WAR MEMORIAL.

The African War Memorial has now been removed from the site...

WORK OF REMOVAL AND RE-ERECTOR COMPLETED.

The work of removal and re-erector has now been completed...

RAIL OF INDUSTRY.

The Chamber of Commerce has issued a statement regarding the railway...

THE INTERCHANGE OF LOCAL PRODUCE BETWEEN KENYA AND UGANDA.

The interchange of local produce between Kenya and Uganda...

COATEES.

We have a smart selection of waistcoats and jackets...

S. JACOBS LIMITED.

Sh. 21/- to 75/- each.

THE LYRIC.

THE WAIFS.

FEATURING DOROTHY DALTON.

COMEDY CACTUS NELL.

TOPICAL - A Nation's Tribute to Earl Haig.

PRICES AS USUAL.

RELIABLE FOOTWEAR FOR THE RAIND.

With Cap and Without Cap.

Men's Gum Boots.

35/- Canvas Legging.

25/-

Ladies Waterproof Lotus.

45/- Eadies Footwear Ltd.

20/-

THEATRE ROYAL.

To-Night at 8.45.

REGINALD DENNY IN "CALIFORNIA STRAIGHT AHEAD".

A rollicking mélange of Comedy and Love.

"KO-KO", Song Caravan "SWANEE RIVER".

LATEST NEW ITEMS. PRICES AS USUAL. STALLS 2/-, CIRCLE 8/6.

LOOK OUT NEXT MONDAY. SIR JOHN MARTIN HARVEY IN "THE ONLY WAY".

MOTORISTS!

What We Know of Ourselves.

WE KNOW WE KNOW WE KNOW.

WE INVITE YOU to test our knowledge of ourselves.

K. McVoy's Garage.

SIXTH AVENUE.

Men! — make your choice

It's the best there is, other way

Gilbe Shaving Cream on Gilbe Cold Cream Lather gives you a fine, soft, rich lather. It's the best there is, other way. It's the best there is, other way.

Gilbe SHAVING CREAM
The Queen of Shaves

Get it from your Chemist To-Day

A Game Rangers Notebook

BY A Blayne Percival

Edited by E. D. OUMMING.

With illustrations from photographs by the Author and Martin Johnson.

It is doubtful whether anyone has had better opportunities than Mr. Percival for studying big game in his own East African bush. As Ranger in the Protectorate (now Kenya Colony) he has had a long and varied experience. His notebook is packed with information on the habits of his quarry which will be of interest to the naturalist and the sportsman pure and simple. The photographs by himself and Mr. Martin Johnson which the book is illustrated.

Price Shgs. 2/- . Posted Shgs. 22/-

STANDARD STATIONERY STORES, NAIROBI.

Jockey Club of Kenya.

PROGRAMME.

NAIROBI JULY MEETING TO BE HELD ON JULY 26th AND 28th, 1934.

1st Day.

KENYA ST. LINDER. Of 300 Sows.—Winner to receive £200; second £50, third £25, remainder of winner £20. If subscribers do not reach £500 the balance to come from the Race Fund. Open to all East African Countrybred horses 3 years old. Colts 10 to 11. Fillies and Geldings 11. Entry to be received before 3.30 p.m. on July 26th. If several entries for July Meeting, 25s. as a further £1, if sent in after close of entries for the New Year Meeting 25/- further £5, and £10 in other case of entries for the July Meeting 125/- further £5. Distance 1 3/4 miles. Closed 2 1/2 miles.

THE FREEDOM STAKES.—Value £125. Winner £35, second £25, third £15. A race open to all East African bred 3 year old Colts over 14.2 h. or over 19.4 Colts 2.2 h. to carry 67 lbs. The weight for colts, see allowance. Entry fee 2/10. Distance 5 furlongs.

THE KENYA STIPPLECHASE CUP.—A cup value £5, presented by the Settlers in the Port Hill District to be won outright with ten entries by the same owner with 600 added from the fund of which £25 to the winner £10 to the second, and £5 to the third. For all Small and Abyssinian horses which have never won a race. Catchweights 117. Entry fee £1. Distance about 2 miles.

SOMALI MAIDEN PLATE OF £25.—A race open to all Somali and Abyssinian horses. Maiden at time of starting. Value 14.0 h. to carry 127 lbs for sex and inches. Second receives £10 and third £5 out of the Plate. Distance 5 furlongs.

THE POBY BRENDEN PLATE OF £70.—A handicap open to all 2nd Division horses. Second receives £15 and third £5 out of the Plate. Distance 5 furlongs. Entry fee £1.

SECOND DIVISION PLATE OF £70.—A Handicap open to all 2nd Division horses. Second receives £15 and third £5 out of the Plate. Distance 5 furlongs. Entry fee £1.

THIRD DIVISION PLATE OF £60.—A Handicap open to all 3rd Division horses. Second receives £15 and third £5 out of the Plate. Distance 5 furlongs. Entry fee £1.

FOURTH DIVISION PLATE OF £50.—A Handicap open to all 4th Division horses. Second receives £15 and third £5 out of the Plate. Distance 5 furlongs. Entry fee £1.

2nd Day.

THE ELBURGH STIPPLECHASE CUP.—A Cup presented by the W. Becheroff Esq. with 650 added from the fund of which £15 to the winner £25 to the third. Handicap Stipplechase open to all E.A.C. horses. Distance 2 1/2 miles. Entry fee £2.

THE WYNDHAM PLATE OF £100.—A Handicap open to all 2nd and 3rd Division horses. Second receives £15 and third £5 out of the Plate. Distance 5 furlongs. Entry fee £1.

THE POBY BRENDEN PLATE OF £70.—A Handicap open to all 2nd Division horses. Second receives £15 and third £5 out of the Plate. Distance 5 furlongs. Entry fee £1.

THIRD DIVISION PLATE OF £60.—A Handicap open to all 3rd Division horses. Second receives £15 and third £5 out of the Plate. Distance 5 furlongs. Entry fee £1.

FOURTH DIVISION PLATE OF £50.—A Handicap open to all 4th Division horses. Second receives £15 and third £5 out of the Plate. Distance 5 furlongs. Entry fee £1.

THE ELBURGH STIPPLECHASE CUP.—A Cup presented by the W. Becheroff Esq. with 650 added from the fund of which £15 to the winner £25 to the third. Handicap Stipplechase open to all E.A.C. horses. Distance 2 1/2 miles. Entry fee £2.

THE WYNDHAM PLATE OF £100.—A Handicap open to all 2nd and 3rd Division horses. Second receives £15 and third £5 out of the Plate. Distance 5 furlongs. Entry fee £1.

THE POBY BRENDEN PLATE OF £70.—A Handicap open to all 2nd Division horses. Second receives £15 and third £5 out of the Plate. Distance 5 furlongs. Entry fee £1.

THIRD DIVISION PLATE OF £60.—A Handicap open to all 3rd Division horses. Second receives £15 and third £5 out of the Plate. Distance 5 furlongs. Entry fee £1.

FOURTH DIVISION PLATE OF £50.—A Handicap open to all 4th Division horses. Second receives £15 and third £5 out of the Plate. Distance 5 furlongs. Entry fee £1.

CIVIL SERVICE CUP.—A Perpetual Challenge Cup, value £100, presented by Kenya Civil Servants together with a silver medal at the rate of £200 and £50 to the fund of which £5 to the winner £10 to the second, and £5 to the third. A countrybred horse. Race 1 mile. Entry fee £1.

PARKELAND STAKES.—Of 45 each with £200 added from the fund to the winner, £15 to the second, and £5 to the third. Handicap open to all horses. Distance 5 furlongs.

(NOTE.—The top weight is 125 lbs.)

ENTRIES CLOSE AT NOON ON WEDNESDAY, JULY 26th, 1934.

HANDICAPS TO BE PUBLISHED NOT LATER THAN JULY 26th, 1934.

THE PRICE LEVEL OF KENYA BUTTER.

Steady Rise from 1924 to the Present Day.

OFFICIAL ANALYSIS.

Following is the second of the series of articles dealing with the cost of living which are being prepared by the Statistical Department of the Government of East Africa Governors.—

Retrospect. The retail price of butter has been secured from 1924 to date from the collection in Nairobi. Butter imports and production price lists and notes kindly prepared by the Statistical Department by Mr. Gouvey Harrier.

The prices and corresponding index numbers are shown in the two tables which follow. It will be seen that:

1. The price of butter has varied from 12s. in June and July 1924 to 8.0 to 9.0 in March, 1929.

Year	Jan.	Feb.	Mar.	Apr.	May	June	July	Aug.	Sept.	Oct.	Nov.	Dec.
1924	13.00	13.50	13.25	12.75	12.50	12.25	12.00	11.75	11.50	11.25	11.00	10.75
1925	12.50	12.25	12.00	11.75	11.50	11.25	11.00	10.75	10.50	10.25	10.00	9.75
1926	12.25	12.00	11.75	11.50	11.25	11.00	10.75	10.50	10.25	10.00	9.75	9.50
1927	12.00	11.75	11.50	11.25	11.00	10.75	10.50	10.25	10.00	9.75	9.50	9.25
1928	11.75	11.50	11.25	11.00	10.75	10.50	10.25	10.00	9.75	9.50	9.25	9.00
1929	8.00	8.50	9.00	8.75	9.25	9.50	9.75	9.50	9.25	9.00	8.75	8.50

Year	Jan.	Feb.	Mar.	Apr.	May	June	July	Aug.	Sept.	Oct.	Nov.	Dec.
1924	100	105	102	98	96	94	92	90	88	86	84	82
1925	95	92	90	88	86	84	82	80	78	76	74	72
1926	92	90	88	86	84	82	80	78	76	74	72	70
1927	100	105	102	98	96	94	92	90	88	86	84	82
1928	98	96	94	92	90	88	86	84	82	80	78	76
1929	82	88	92	90	94	96	98	96	94	92	90	88

It should be noted further that the very high prices referred to have been paid during the latter part of last year and again during the present winter and are not reflected in the returns sent to the Statistical Department. It has been stated that as much as 4.00 Shs. and over 4.00 Shs. have been paid by some individuals when bottles were first handed out. It would be of interest to the public in general if such proceeds could be definitely substantiated. The price of butter in Nairobi at the present time (March 31st) has compared with the price in London and New Zealand is as follows:—

Nairobi N. London Zealand
1928 1927 1929
Shs. Shs. Shs.
Butter 8.00 14.25 1.94

NEW APPLICATIONS FOR SEALS.

The application of new seals in respect of coal and small low tonnage vessels is being dealt with by the London Conference Lanes. The Memorandum on the subject is available at the Canteen, 10, Cannon St. S. E. London.

INTER-COLONIAL RAILWAY SYSTEMS.

House of Commons and The Metro Gauge.

A KENYA EXPERIMENT.

PARLIAMENT AND KENYA'S CONSTITUTION.

Labour M.P. and a Speech By H. P. Excellency.

A MISINTERPRETATION.

"No, Sir," replied Mr. Amery in the House of Commons when Mr. G. M. Glavin (Lab. Eng.) asked whether it was the intention of His Majesty's Government to give greater representation to the white settlers in the Legislature of Kenya Colony without ceasing the decision of the East African Commission.

Mr. W. V. Baker (Lab. Bristol) may it be stated that the Hon. the Secretary has taken into account the fact that the recent speech made by the Governor is not interpreted in the direction of Mr. Amery's—am not suspending it in that sense.

Amery: The Railway and Intercolonial Committee have for some time kept in mind the possibility that eventually they may find it desirable to convert their existing metre gauge to a gauge of 3 feet 6 inches and they are now experimenting with various types of steel sleepers which will permit the widening of the gauge in the future at small expense.

Passenger Lists.

S. S. "G. MAHER".

Amongst the passengers arriving on the S. S. "G. MAHER" on 27th inst. were the following:—Mr. R. S. Baines, Mr. F. E. W. Mansel, Mr. D. W. Mansel, Mr. S. W. Mansel, Mr. R. G. Mansel, Mr. A. G. Mansel, Mr. H. G. Mansel, Mr. J. G. Mansel, Mr. K. G. Mansel, Mr. L. G. Mansel, Mr. M. G. Mansel, Mr. N. G. Mansel, Mr. O. G. Mansel, Mr. P. G. Mansel, Mr. Q. G. Mansel, Mr. R. G. Mansel, Mr. S. G. Mansel, Mr. T. G. Mansel, Mr. U. G. Mansel, Mr. V. G. Mansel, Mr. W. G. Mansel, Mr. X. G. Mansel, Mr. Y. G. Mansel, Mr. Z. G. Mansel.

Kisumu Incident.

ITALY REQUESTED TO MAKE REQUISITION.

Reference was made in the House of Commons during last week to the incident which had occurred at Kisumu, all of which was reported in the Z. A. Standard some time ago.

Colonel Welford (Newcastle-on-Tyne) asked the Secretary for Foreign Affairs whether he had received the report of the explosion of a British ship at Kisumu, and if so, whether it was a British ship, and if so, whether it was a British ship, and if so, whether it was a British ship.

Mr. Mackay (Parliamentary Secretary to the Department of Overseas Trade) (Gloucester) said that a report had not been received by the Secretary for Foreign Affairs whether the explosion of a British ship at Kisumu had been investigated by the Italian Government, with a view to its repairing into this matter.

WHERE TO STAY

Town and Country.

The Salisbury Hotel

Nairobi.

Phone 100. P.O. Box 500.

OKAIGH PRIVATE HOTEL.

COMFORTABLE AND UP-TO-DATE IN EVERY WAY. UP-COUNTRY VISITORS SPECIALLY CATERED FOR. SPECIAL MONTHLY TERMS FOR RESIDENTS.

MRS. M. JARETT. Daily: Shs. 15/-.

Phone 180. NAIROBI. P.O. Box 180.

THE HILL PRIVATE HOTEL.

VALLEY ROAD.

Every convenience and comfort, Tennis, Badminton, Garage, Motor Service.

P.O. Box 788.

Stag's Head Hotel, Nakuru.

FOR BREAKFAST, LUNCHEONS, TEAS, DINNERS and Accommodation.

Situated on the main road.

Hotel boys meet all trains.

J. G. HEATH.

BELL INN NAIVAHA

(On Main Road) NAIVAHA

VIPER CLUB ACCOMMODATION KATHINGI LIGHTING TELEPHONE CATERING A SPECIALIST LARGE FRIDGE INSTITUTE INSTALLED ICE COLD DRINKS ETC. GREATLY AVAILABLE AT ALL TIMES CLEANLINESS AND SATISFACTION GUARANTEED.

BAR EXTRA SPECIAL TARIFF FOR WEEK-ENDS. DAILY RECEPTIONS.

BRACKENHURST HOTEL LIMBU.

(Hudson Camp).

IDEAL WINTER RESIDENCE. (60 beds). Saturday Night, Tennis, Electric Light, Tea, Every Comfort. First class to Camp, Lennox Brown's Garage attached to Hotel.

THE Nakuru Hotel.

THE NAKURU HOTEL is the largest and best equipped hotel in the Highlands outside Nairobi and is popular with every comfort and convenience. NAKURA is the commercial, travelling and touring centre for the most important and richest mining districts of Kenya Colony.

50 single and double bedrooms—British Electric Installation. Hot and Cold Water at all times—and a complete and skilled management. OUTSTANDINGLY SEPARATE COFFEE QUARTERS. Laundry and Bakery. A ample motor open Telegrams "Hotel Nakuru".

Provisions: THE NAKURU HOTEL Co.

THE White Rhino Hotel Nyeri

FOR BREAKFAST, LUNCHEONS, TEAS, DINNERS AND ACCOMMODATION

Situated on Main Road. Grams—White Rhin.

THE LENS

Retail Dept.

For Expert Sight Testing by Fully Qualified Opticians (Diplomas).

Our Salons are fitted with the World's most modern Sight Testing Apparatus.

Call and have Your Eyes Tested Free of Charge.

We have the Finest Selection of Spectacles, Pince-Nez, Lorgnettes and Monocles in East Africa and are the Sole Distributing Agents for the Finest

LARGE STOCKS OF

GRANZLOR OPTICAL INSTRUMENTS

Microscopes—Lenses—Theodolites—Refractometers.

AFRICANA Ltd.

Continental House, Nairobi.

P.O. Box 787, Hatting Street, Nairobi.

STATIONERY

AT THE STANDARD STATIONERY STORES.

14th Avenue, NAIROBI.

the Pen

INK PENICIL Sh. 12-50

Posted 13-15

Two Models A nib to suit all hands. without Gold Band. Price Sh. 17-50. Posted 18-15. STANDARD STATIONERY STORES. NAIROBI.

Ahamed Bros.

THE HOUSE OF DESTINATION... THE HOUSE OF DESTINATION... THE HOUSE OF DESTINATION...

Fadeless Cretonnes... IN LATEST DESIGNS!

Household Linens... AND Fillet Curtain... NETS... A LARGE RANGE OF NEW COLOURS.

Cost of Living

000 Customers are Satisfied with our 20% Cash Discount.

We give 25% value for 20%

Hawley, Cameron & Bennett.

Save Time Save Money Do better work

by using

DISSTON

FILES... "THE FILES most Engineer use."

WATER PROOF... THE WONDER WATCH!

THE WONDER WATCH!... A complete time keeping instrument...

THE ROLEX OYSTER

DOUBLET, Ltd., Importers, NAIROBI

THE ROLEX OYSTER

ROLEX OYSTER

ROLEX OYSTER

ROLEX OYSTER

ROLEX OYSTER

ROLEX OYSTER

ROLEX OYSTER

ROLEX OYSTER

ROLEX OYSTER

ROLEX OYSTER

ROLEX OYSTER

ROLEX OYSTER

ROLEX OYSTER

ROLEX OYSTER

ROLEX OYSTER

ROLEX OYSTER

ROLEX OYSTER

ROLEX OYSTER

ROLEX OYSTER

CORRESPONDENCE

THE COST OF LIVING... The Editor, "E.A. Standard," Sir—May I, as a farmer, give a professional opinion...

RETIRESHMENT... The Editor, "E.A. Standard," Sir—Last week the Standard published an article...

FOOT COBERTION... The Editor, "E.A. Standard," Sir—It is rather surprising to think that there is such a hurry...

THE MUSIC FESTIVAL... The Editor, "E.A. Standard," Sir—I am instructed by your Committee to reply to the letter...

THE COFFEE MARKET... Messrs. C. E. Mackintosh & Co. have received the following cable dated the 26th instant from Messrs. J. de A. Allan & Co.

THE COFFEE MARKET... Messrs. C. E. Mackintosh & Co. have received the following cable dated the 26th instant from Messrs. J. de A. Allan & Co.

THE COFFEE MARKET... Messrs. C. E. Mackintosh & Co. have received the following cable dated the 26th instant from Messrs. J. de A. Allan & Co.

THE COFFEE MARKET... Messrs. C. E. Mackintosh & Co. have received the following cable dated the 26th instant from Messrs. J. de A. Allan & Co.

THE COFFEE MARKET... Messrs. C. E. Mackintosh & Co. have received the following cable dated the 26th instant from Messrs. J. de A. Allan & Co.

THE COFFEE MARKET... Messrs. C. E. Mackintosh & Co. have received the following cable dated the 26th instant from Messrs. J. de A. Allan & Co.

THE COFFEE MARKET... Messrs. C. E. Mackintosh & Co. have received the following cable dated the 26th instant from Messrs. J. de A. Allan & Co.

THE COFFEE MARKET... Messrs. C. E. Mackintosh & Co. have received the following cable dated the 26th instant from Messrs. J. de A. Allan & Co.

Fort Portal Crime

CHILD KIDNAPED AND RANSOMED... A case of kidnaping and ransom which is engaging the attention of the G.O. is reported from Fort Portal.

On the following day, the child's body was found in an abandoned well and it was revealed by an examination of the body that the child had been murdered before being thrown into the well.

The Bank of England announced that \$500,000 securities have been released from the set aside account for South Africa.

On "The Day" APRIL 28... Many English schools have been attacked by very large numbers of children...

On "The Day" APRIL 28... Many English schools have been attacked by very large numbers of children...

On "The Day" APRIL 28... Many English schools have been attacked by very large numbers of children...

On "The Day" APRIL 28... Many English schools have been attacked by very large numbers of children...

On "The Day" APRIL 28... Many English schools have been attacked by very large numbers of children...

On "The Day" APRIL 28... Many English schools have been attacked by very large numbers of children...

On "The Day" APRIL 28... Many English schools have been attacked by very large numbers of children...

On "The Day" APRIL 28... Many English schools have been attacked by very large numbers of children...

On "The Day" APRIL 28... Many English schools have been attacked by very large numbers of children...

On "The Day" APRIL 28... Many English schools have been attacked by very large numbers of children...

On "The Day" APRIL 28... Many English schools have been attacked by very large numbers of children...

For Tender Skins... PEERLESS ERASMIC Soap... The Dainty SOAP... RICH, gentle lather of Peorias Erasmic is so grateful to the tenderer of skins...

B. H. MYERS & Co., Ltd. Showroom Nairobi House. High Class Furniture at Moderate Prices. Call and Inspect.

W. & A. Gilbey Ltd. ARE THE LARGEST WHISKY-SPIRITS MANUFACTURERS IN THE WORLD... A Gilbey's Whisky to make you frisky...

Hamilton Laing & Co. WESTLANDS BUTCHERY. NOW OPEN and ample supplies of Prime Beef, Mutton and Pork.

BA'AINING CYCLES... THE GREAT PYRAMID... The Great Pyramid... A series of special Articles written for the East African Standard...

STANDARD STATIONERY STORES, NAIROBI.

Ready to mellow his Master's Voice



Quality with economy

JOHN AND JAMES BUCHANAN
BLACK LABEL
Liqueur Scotch Whisky

JOHN & JAMES BUCHANAN GLASGOW LONDON
ESTABLISHED PRIOR TO 1811

HOME ATHLETICS.

Notable Runners at Rainip.

THE WEEK REVIEW.

STANDARD OMBUDSMAN.

London, March 22.

So many notable runners took part in the British Athletic Association five miles championship at Rainip that the finish of the race furnished a rehearsal of the International Championship which will be held at Ayr for seven of the first eight miles were won by the first runner, T. Mitchell (Ayr), who was followed by J. H. Brown (London), J. H. Brown (London), and J. H. Brown (London). The race was won by J. H. Brown (London) in 27 minutes 47 seconds, and the next best time was made by T. Mitchell (Ayr) in 28 minutes 47 seconds.

The respective handling runners were W. H. H. (Life Guards) and H. S. (B.H.A.), who had good results for their services to the club. The London Athletic Club defeated Bishop's School College on the school sports at six events to one.

Miss KATHLEEN BATES A.R.C.M.
RECEIVES DIPLOMA FOR
FLANQUETS—SINGING—ELEMONT.
Couching given to Singers and Instrumentalists.
STUDIO SIXTH AVENUE.
Postal Address—Box 417.

Billiards in Britain.

CARPENTER DEPARTS STENOGRAPH.

STANDARD OMBUDSMAN.

London, March 22.

11.40 a.m. occupied with his close proximity of the champagne club named Tom Newman, the champion, to rest for a week instead of opposing Tom Carpenter, the West champion, in a fortnight's match at Thurston's. Carpenter found shortly afterwards that his work in Steno was not so good as he had thought. Stevenson had all the letter of the early section and at the end of the second day he had 200 points ahead of the West champion, but he was not so good as he had thought. The West champion, however, then rallied and within the next few days had taken a lead of 750 points. This was due to the fact that Carpenter had not been so good as he had thought. The West champion, however, then rallied and within the next few days had taken a lead of 750 points. This was due to the fact that Carpenter had not been so good as he had thought.

Souza Junior & Dias

The Pioneer and Leading Stores

Government Road, Nairobi.

We do not cultivate a policy of Bush. Do your shopping with us and save time and money. We wish to make your dealings with us profitable to you.

We Stock Fresh Supplies Only.

Direct Importer of Provisions, Wines, Spirits, Liquors, Toilet Requisites, Cigars, Tobacco, Etc. Etc. Etc.

Ask for our Price List to-day. P.O. Box 341

R. O. PRESTON
Salisbury Rd. Box 807. Westlands.

Houses to let & for Sale
Small & Large Farms
for Sale.
Newly Built House - all modern conveniences
to let from 1st. April.

Ladies Dresses
Military Children's Clothing
Hosiery etc.

Geo. BLOWERS.

BUILDING CONTRACTOR, MANUFACTURER AND DIRECT IMPORTER.

10, 11, 12, 13, 14, 15, 16, 17, 18, 19, 20, 21, 22, 23, 24, 25, 26, 27, 28, 29, 30, 31, 32, 33, 34, 35, 36, 37, 38, 39, 40, 41, 42, 43, 44, 45, 46, 47, 48, 49, 50, 51, 52, 53, 54, 55, 56, 57, 58, 59, 60, 61, 62, 63, 64, 65, 66, 67, 68, 69, 70, 71, 72, 73, 74, 75, 76, 77, 78, 79, 80, 81, 82, 83, 84, 85, 86, 87, 88, 89, 90, 91, 92, 93, 94, 95, 96, 97, 98, 99, 100.

CASH WITH ORDER.

NOTE

Well matured CONCRETE BLOCKS. In stock at SHARP PRICES. Buy of the Original Maker. Delivery by motor lorry at stated rates.

Rackets Honors.

MR. C. N. BRUCE RETAINS THE TITLE.

Colony and Protectorate of Kenya.

PUBLIC WORKS DEPARTMENT.

NOTICE TO CONTRACTORS.

Tenders are invited for the erection and completion of a Police Post at Nairobi.

Persons desiring to tender must obtain copies of the Drawings and Specifications on application to the officers of the Directorate of Public Works, Nairobi, or to the Acting Executive Engineer, at Kiambu, on payment of a deposit of the sum of 50/- which deposit will be returned on receipt of a bona fide tender.

Seal tenders, on a form which will be supplied, addressed to the Acting Executive Engineer, Public Works Department, Kiambu, and enclosed in the envelope "Tender for Police Post" sent to the Director of Public Works, Nairobi, on or before the 15th day of May, 1926, at which time the tenders will be opened by the Public Works Department, Nairobi, on the 16th day of May, 1926.

South African Railways and Harbours.

Springboks versus All Blacks.

TEST MATCHES.

Will those who are proposing to proceed to SOUTH AFRICA

to see any of the above Test Matches kindly send their names to the undersigned without delay and so assist the endeavours that are being made to secure reduced Steamship and Railway Fares.

TRADE COMMISSIONER FOR SOUTH AFRICA
MEMORIAL HALL,
Box 224, NAIROBI.

Nandi Border.

A compact farm of about 1,200 acres of which 400 acres are under cultivation; plenty of wattle trees, well equipped with farm buildings, nice dwelling house with large flower garden, good water, 1,100 acres well ploughed. Has very pleasant views and is in a most healthy district.

Price £5,500 which includes 4 teams of oxen, seven vators and other implements, 20 pigs.

This is a genuine bargain, no waste land and the Nandi market is its door, 12 1/2 miles from Uasin Gishu main line railway station. Well served by motor road. A purchaser would get an income within eight months.

ELIK WOOD & Co.
Land Agents Kilale

FOR SALE.

Distances Waterpiped 1200 each
Lime 1000 each
Towers 2
Grey and White Fenced.
Towers 2
Wattle - 1000 each
Pulveriser 1000 each
Long British Waggon 1100 each
Balcony 100, and 1500 each
Shed British Waggon 200
Children's Bicycles 7500 to 10000

Special quotations for quantities.
J. DARVEK
Over. Road. P.O. Box 628

ESSAY LIMITED.

(S. Jacobs - Managing Director)
No. 5, The Strada Royal Arcade, NAIROBI.
Box 494 - Phone 377.

Financial and Property Agents Business Consultants.

Mortgages specialised in.
Town Properties negotiated.
Partnerships arranged.
Investments advised on.

ANY REALISABLE ASSET NEGOTIATED FOR CASH.

BIRCHWOOD'S EMPIRE

Standard Typewriter

SIMPLE. STRONG. SPEEDY.



PRICES

10-inch CARRIAGE
Shs. 630
With Rubber Cover and Tools.

14-inch CARRIAGE
Shs. 700
With Rubber Cover and Tools.

PLEASE CALL AND LET US DEMONSTRATE.

Phone us and we will bring a Machine to your office.

Standard Stationery Stores, NAIROBI.

