





EAST AFRICAN STANDARD

DAILY EDITION. ADVERTISING RATES. Advertisements are accepted only subject to approval.

DOMESTIC ADVERTISEMENTS. Marriages and Divorces, in per 100 words week.

ADVERTISEMENTS. such as mail, wanted, to let, for sale, and notices.

THE SUBSCRIPTION RATES. Monthly, yearly, etc.

THE SUBSCRIPTION RATES. Monthly, yearly, etc.

THE SUBSCRIPTION RATES. Monthly, yearly, etc.

THE SUBSCRIPTION RATES. Monthly, yearly, etc.

THE SUBSCRIPTION RATES. Monthly, yearly, etc.

THE SUBSCRIPTION RATES. Monthly, yearly, etc.

THE SUBSCRIPTION RATES. Monthly, yearly, etc.

THE SUBSCRIPTION RATES. Monthly, yearly, etc.

THE SUBSCRIPTION RATES. Monthly, yearly, etc.

THE SUBSCRIPTION RATES. Monthly, yearly, etc.

THE SUBSCRIPTION RATES. Monthly, yearly, etc.

THE SUBSCRIPTION RATES. Monthly, yearly, etc.

THE SUBSCRIPTION RATES. Monthly, yearly, etc.

THE SUBSCRIPTION RATES. Monthly, yearly, etc.

THE SUBSCRIPTION RATES. Monthly, yearly, etc.

THE SUBSCRIPTION RATES. Monthly, yearly, etc.

THE SUBSCRIPTION RATES. Monthly, yearly, etc.

THE SUBSCRIPTION RATES. Monthly, yearly, etc.

THE SUBSCRIPTION RATES. Monthly, yearly, etc.

THE SUBSCRIPTION RATES. Monthly, yearly, etc.

THE SUBSCRIPTION RATES. Monthly, yearly, etc.

THE SUBSCRIPTION RATES. Monthly, yearly, etc.

THE SUBSCRIPTION RATES. Monthly, yearly, etc.

THE SUBSCRIPTION RATES. Monthly, yearly, etc.

THE SUBSCRIPTION RATES. Monthly, yearly, etc.

THE SUBSCRIPTION RATES. Monthly, yearly, etc.

THE SUBSCRIPTION RATES. Monthly, yearly, etc.

FOR SALE (Contd.)

DUMPS Lovers, Blue... with... P.O. Box 100.

FORD Co. Cadillac... P.O. Box 100.

FABRIC... P.O. Box 100.

NEW Opel bus body... P.O. Box 100.

PLANO... P.O. Box 100.

DEERER... P.O. Box 100.

STONE... P.O. Box 100.

SOUTH Africa... P.O. Box 100.

SOUTH Africa... P.O. Box 100.

START... P.O. Box 100.

TONS OF MONEY... P.O. Box 100.

TONS OF MONEY... P.O. Box 100.

WESTLANDS... P.O. Box 100.

WESTLANDS... P.O. Box 100.

WESTLANDS... P.O. Box 100.

WESTLANDS... P.O. Box 100.

WESTLANDS... P.O. Box 100.

WESTLANDS... P.O. Box 100.

WESTLANDS... P.O. Box 100.

WESTLANDS... P.O. Box 100.

WESTLANDS... P.O. Box 100.

WESTLANDS... P.O. Box 100.

WESTLANDS... P.O. Box 100.

WESTLANDS... P.O. Box 100.

TO LET.

THE charge for advertisements... P.O. Box 100.

FROM... P.O. Box 100.

LABOR... P.O. Box 100.

OFFICES... P.O. Box 100.

SEAFARERS... P.O. Box 100.

STONE... P.O. Box 100.

STONE... P.O. Box 100.

STONE... P.O. Box 100.

STONE... P.O. Box 100.

STONE... P.O. Box 100.

STONE... P.O. Box 100.

STONE... P.O. Box 100.

STONE... P.O. Box 100.

STONE... P.O. Box 100.

STONE... P.O. Box 100.

STONE... P.O. Box 100.

STONE... P.O. Box 100.

STONE... P.O. Box 100.

STONE... P.O. Box 100.

STONE... P.O. Box 100.

STONE... P.O. Box 100.

STONE... P.O. Box 100.

STONE... P.O. Box 100.

STONE... P.O. Box 100.

SITUATIONS WANTED.

THE charge for advertisements... P.O. Box 100.

ADVERTISER... P.O. Box 100.

ADVERTISER... P.O. Box 100.

ADVERTISER... P.O. Box 100.

ADVERTISER... P.O. Box 100.

ADVERTISER... P.O. Box 100.

ADVERTISER... P.O. Box 100.

ADVERTISER... P.O. Box 100.

ADVERTISER... P.O. Box 100.

ADVERTISER... P.O. Box 100.

ADVERTISER... P.O. Box 100.

ADVERTISER... P.O. Box 100.

ADVERTISER... P.O. Box 100.

ADVERTISER... P.O. Box 100.

ADVERTISER... P.O. Box 100.

ADVERTISER... P.O. Box 100.

ADVERTISER... P.O. Box 100.

ADVERTISER... P.O. Box 100.

ADVERTISER... P.O. Box 100.

ADVERTISER... P.O. Box 100.

ADVERTISER... P.O. Box 100.

ADVERTISER... P.O. Box 100.

ADVERTISER... P.O. Box 100.

ADVERTISER... P.O. Box 100.

South Africa's Destiny.

URGENT PROGRESS... P.O. Box 100.

URGENT PROGRESS... P.O. Box 100.

URGENT PROGRESS... P.O. Box 100.

URGENT PROGRESS... P.O. Box 100.

URGENT PROGRESS... P.O. Box 100.

URGENT PROGRESS... P.O. Box 100.

URGENT PROGRESS... P.O. Box 100.

URGENT PROGRESS... P.O. Box 100.

URGENT PROGRESS... P.O. Box 100.

URGENT PROGRESS... P.O. Box 100.

URGENT PROGRESS... P.O. Box 100.

URGENT PROGRESS... P.O. Box 100.

URGENT PROGRESS... P.O. Box 100.

URGENT PROGRESS... P.O. Box 100.

URGENT PROGRESS... P.O. Box 100.

URGENT PROGRESS... P.O. Box 100.

URGENT PROGRESS... P.O. Box 100.

URGENT PROGRESS... P.O. Box 100.

URGENT PROGRESS... P.O. Box 100.

URGENT PROGRESS... P.O. Box 100.

URGENT PROGRESS... P.O. Box 100.

URGENT PROGRESS... P.O. Box 100.

URGENT PROGRESS... P.O. Box 100.

URGENT PROGRESS... P.O. Box 100.

Equator Saw Mills

Phone: Nairobi 111. Telegrams: "EQUAF". P.O. Plateau. P.O. Maji-Masiri. (Head Office) P.O. Box 991. NAIROBI.

In Stock 4,000 Tons Seasoned Podo.

When Building, insist on your Contractor using Seasoned Timber

Also in Stock 200,000 Running Feet CEDAR FLOORING All Red especially selected and SPECIALLY DRESSED Large Stocks Cedar, Mahogany and UGANDA NYULI

Price List on Application

Stockists of Hope's Steel Windows. Silver Town Oak Steam Wood Preservative. Self-Sealing Expanded Metal.

To women who dress with distinction the exclusiveness of

unfailingly accepts. The "LIDO" The HAT for Lovers Only.

Warran's

WARRAN'S HAT FACTORY

STILL WINNING

London to Edinburgh (Amateur Trials) SEVEN ARIEL ENTERED & WON SEVEN GOLD MEDALS.

BRUSSELS GRAND PRIX. 600 C.C. S.D.E CAR. 1st PRIZE WON BY ARIEL. AUSTRIAN 24 HOURS RACE ARIEL WON TEAM PRIZE.

J. R. Cox & Co. SIXTH AVENUE.

COME AND SEE

LAKELIA... KAIMORI... SOTEK...

The Kenya Motorplough Co., Ltd. (Next door to J. W. Milligan & Co.)





THE UNION-CASTLE LINE.

Table with columns for ship names (London Castle, London Castle, London Castle, London Castle, London Castle) and dates (19th September, 26th September, 30th September, 10th October, 13th October, 16th October).

HOMEWARD VIA SOUTH AFRICA

Table with columns for ship names (Banbury C., London Castle, London Castle, London Castle, London Castle, London Castle, London Castle) and dates (18th August, 25th August, 29th August, 1st September, 5th September, 8th September, 11th September).

Agents: J. J. & Co., Ltd., Mombasa. The Union-Castle Mail Steamship Co., Ltd. MOMBASA.

British India Steam Navigation Company, Ltd.

Shipping schedule for British India Steam Navigation Company, Ltd. including routes to Bombay, Madras, and Colombo. Lists ship names like 'Medan', 'Karnataka', 'Karnataka', and dates.

Advertisement for Chivers' Patent Hygienic Cocoa Jams. Includes an illustration of a jam jar and text describing the product's quality and availability.

Advertisement for Keith Timber Co. Ltd. featuring Cedar and Poplar of all sizes, machined timber, and sawn lumber.

HOLLAND AFRIKA LIJN.

Shipping schedule for Holland Afrika Lijn. Lists ship names like 'Hemerk', 'Bijmer', 'Bijmer', 'Oskler', and dates for various routes.

Advertisement for Wallace Milking Machines, D. L. McWallace of New Zealand. Includes the slogan 'TO DAIRY FARMERS' and 'Cut down heavy and unnecessary labour expense by using'.

Advertisement for Expert Vulcanizing, featuring K. Melvor's Garage and services for tires and rubber goods.

Advertisement for Cement 'Hand Brand' and Hussen Suleman Verjee & Sons, featuring various types of cement and building materials.

Advertisement for The African Marine & General Engineering Co., Ltd. offering ship repairs, machinery, and engineering services.

Advertisement for Clan Line Steamers Ltd. featuring the 'NEW YORK' (without transhipment) and 'SUEZ CANAL' routes to Rotterdam.

Advertisement for Overseas Mails, listing arrival and departure dates for various international routes.

Advertisement for Deutsche Ost-Afrika-Linie (German African Service) with routes to Durban and other ports.

Advertisement for Compagnia Italiana Transatlantica, offering monthly passenger service to Naples and Genoa.

Advertisement for Messageries Maritimes and Fresh Posho, Maize Meal, and Rubber Stamps.

Table with columns for 'ARRIVALS' and 'DEPARTURES' showing ship names, ports, and dates.

Advertisement for Uplands Bacon, featuring Prime Quality Bacon and contact information for the supplier.





The Sixth Avenue Garage  
Proprietor L. BASSO.

**THE NEW  
ERSKINE "6"  
HAS ARRIVED  
Sixth Avenue  
Garage.**

ON THE SUBJECT OF  
**TEA**  
It is not sufficient to order  
**TEA**  
Insist always on having

**VOONIA**  
VOONIA TEAS  
Is a high grade tea, specially selected and blended to suit various waters in this Colony.

Therain lies the secret of its Unapproachable Fragrance. Ask your GROCER for it Or write direct to  
**Blacklains & Brown**  
(LATE MACKINNON BROS.)  
Tel. No. 11. NAIROBI. Box No. 468.

**BUY AND ENJOY  
Caley's Chocolates.**  
Obtainable Everywhere  
Distributing Agent: FERRY HERST,  
City House, P.O. Box 688, NAIROBI.

**NOTICE.**

**LADIES and GENTS' HAIRDRESSING.**  
Mr. T. Schouten has just returned from England where he has secured two more First Class London Ladies' Hairdressers who are experts in Shingling, Marcel, and Permanent Waving.  
Appointments Can Be Booked At  
P.O. Box 384 and Phone 248.

**Alwheat Bread**

is made from hundred per cent. whole wheat. It has the nut brown colour of the whole wheat berry, and the nutty flavour of the old farm house bread. If you value your health, and that of your children ask for Alwheat Bread at

**ELLIOTS.**  
Phone 60. P.O. Box 175.

**THE POULTRY WORLD.**



**The Rearing of Chickens.**  
Importance of Green Food.

The more one tries to do with rearing poultry the more one realizes the importance of green food in the dietary of any bird. It is not a simple supply but only a means essential to the maintenance of health. While birds have liberty over a wide range they will find the necessary green food through the greater part of the year, but when they are reared it is difficult to preserve the grass sufficiently for their needs. It will be found that grass runs that active and productive birds will do best on the greenest of the grass. At the back of green food will be any substitute or poor substitute. The best method when possible is to have a sufficient number of runs to allow changing over to green food. This should be a certain amount of green food. Such things as rape, lucerne, lettuce and cabbage are of great value when the birds are confined in runs.

**WHITE FEATHERS IN CHICKENS.**  
When a beginner sees some eggs of Black Minorca, or of any

dark plumaged bird, the chicks usually come with a few white feathers. The novice is inclined to think he has been "done," for the breeder. It will be found that such chicks in the end will turn out the best workers, having more brilliant adult plumage than the chicks which started with some white. This is provided that the reater gives proper attention to rearing. One-rearing or two many ones will produce white feathers.

**LIGHT AND DARK YOLKS.**  
The colour of the yolk does not depend on the breed of fowl but on the food. When a great variety of food, with abundance of green food, is given to the poultry, the colour of the yolk is deeper than when the birds receive no change of diet. The eggs from poultry in confinement will be found to have pale yolk unless green food is given.

**ANSWERS TO CORRESPONDENTS.**  
PROPORTION OF SEXES: A correspondent writes asking how many hens should be put with

each male. It is a question often asked, and no definite answer can be given. It all depends upon the vicinity of the birds, and conditions under which they are kept, and the variety. The more birds (especially after the season, if it is kept the heavy variety of food is low or less increasing later) the more of them. It is better to have eight or ten may be allowed at the start, increasing by a dozen or fifteen later on. Will reference to another article has been found that, as a rule, when one cock is put in, just two many hens in the breeding pen, the chicks will hatch well from the fertile eggs but there will be a lot of infertility. Occasionally it will be found that too few in the pen prevents having sufficient eggs; it is useless to keep such hens in the pen, and if removed to another breeding pen will probably give better results. It must be remembered that some of the hens have been mated up they should save by increasing with unless absolutely necessary. A. M. D.

**WHY YOU HAVE INDIGESTION.**

**HOW TO RELIEVE IT.**  
When food enters your stomach, being "assisted" by the digestive juices are at once secreted. The food soon becomes soft, fermenting mass, which may remain in the stomach several hours, causing great pain and distress. Instant relief can be obtained in cases of this kind by taking half a teaspoonful of "Bristol" Magnesia powder or two or three tablets in a little water immediately after eating or whenever pain is felt. This will soothe and quickly neutralize the excess of acid. It stops the fermentation, softens and breaks down the indigestible mass, and at once restores appetite, normal digestion, and a feeling of "Bristol" Magnesia from your stomach today. Use as directed, and you can reach at digestive troubles.

Visit **EASTERN BAZAAR**, AND GET THE BEST CURRIES AND SIKH AT LOW PRICES.

FOR YOUR PRESENTS  
**E. CHOITRAM**  
NAIROBI AND NAKURU.

**Kamti & Liah & Kin Farms**  
TO WHOM IT MAY CONCERN  
Take notice that all shooting on the above farms is strictly prohibited and trespassers will be prosecuted.



THIS new half bottle can save flask. Easy to handle, just right when "on safari." The same pure and mature J.W. that the old square bottle contained, of course.

Born 1820  
~ Still going Strong ~  
**JOHNNIE WALKER**  
Agents—  
MOUNTAD & CLARKE Ltd.  
Mombasa, Nairobi, Dar-es-Salaam, Zanzibar and Kampala.  
John Walker & Sons Ltd., Scotch Whisky Distillers, Elgin, Scotland.

Ask Your Stores  
**LYONS' TEA**  
The Popular RED LABEL is now obtainable  
"The Tea of Teashop Fame."  
Sole Distributing Agent for Kenya Colony and Uganda—**FERRY HERST**, City House, P.O. Box 688, NAIROBI.

**B. E. A. Saw Mills**  
MILLS AND OFFICES, WORKSHOP ROAD, NEAR F.W.D. NAIROBI.  
Telephone No. 93. P.O. Box 221, Nairobi.  
GAMPEO. PODO. MWERTI and MUMA.  
Flooring. Ceiling. Mouldings.  
Long length Beams and Camphor Flooring.



**The Ideal FOOD for Breakfast**  
YOUNG and old alike. It is a delicious, nutritious diet of Quaker Oats for breakfast. Easily prepared, easily digested and so beneficial.  
**Quaker Oats**



**"This stopped my Backache"**  
An application of Sloan's Liniment does wonders in relieving backache and other aches. It is a very easy remedy to use. Gently laid on it soothes—relaxes and warms—and instantly a stream of fresh new blood comes flooding through the affected parts, driving out congestion, bringing relief from the aching pain. Clean and easy to use.  
"A Wonderful Cure."  
"I had a very bad back which has been worse than anything I ever had before. I was not able to do all my work. I have now Sloan's Liniment and am now able to do all my work. I have never had a headache since."—Mrs. W. H. H. GARDNER, Gardiner, Ontario.  
Sold by Druggists.

**Sloan's Liniment KILLS PAIN**  
The Standard Treatment for RHEUMATISM, SCIATICA, LUMBAGO, SPRAINS, BRUISES, BURNS, ETC.  
Doan's Dairy!  
Box 11, Nairobi.  
F.O.M.  
Pure Milk and Cream.  
From Farm to Consumer.

Try it on your pet hill  
**"BP"**  
Anglo-Persian Oil Co., (KENYA) Ltd.

**H-O,**  
Quick Cooking Oats  
Makes Porridge in 2 to 3 minutes.

Obtainable at  
**Bellram Parimal & Co.**  
(Established 1900)  
Corner Swamp Road and Government Road,  
Phone 69. NAIROBI. P.O. Box 22.  
Mico P.O. Box 47, MUMBAI.

Protect Yourself from Cold.  
Gentle by  
Fillover, Coughs, Sore throats, Underwear, Shirts, Hosiery, Socks, etc.  
by  
GOL WOODEN ANTISEPTIC  
Lotion  
Wash  
WATER  
Talcum  
Vapo, Washes, Creams, etc.  
Govt. Road, NAIROBI.

**Souza Junior & Dias**  
The Pioneer and Leading Stores  
Government Road, Nairobi.  
We do not cultivate a policy of Cash. Do your shopping with us and save time and money. We wish to make your dealings with us profitable to you.  
We Stock Fresh Supplies Only.  
Direct Importers of Provision, Wine, Whisky, Liqueurs, Toilet Requisites, Cigars, Tobacco, etc.  
Ask for our Price List to-day. P.O. Box 22.

**Rubber Stamps**  
STANDARD STATIONERY STORES

**John Riskin**  
SHEEP BREEDER  
P.O. Box 22. NAIROBI.  
WAGON DRIVER, BLACKSMITH, FARRIER, RIDGE OF ALLER, BEARDS, WAGONS IN ALL WAGONS.  
In Stock of various kinds of





# FIRE Mod. 520

TWO SPARE WHEELS—NO SPLIT RIMS  
TWO TOOL BOXES ON RUNNING BOARDS  
REAL LEATHER UPHOLSTRY.

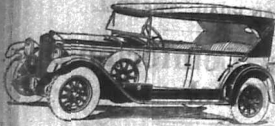

COMPLETE **£325** COMPLETE  
**MOULTON & MORRISON Ltd.**  
SIXTH AVENUE  
NAIROBI.

**MOST ENGINES ARE GOOD  
SOME ARE VERY GOOD  
BUT WE SUPPLY A**

# PETTER

For Full Particulars of—  
PARAFFIN and CRUDE OIL ENGINES,  
ELECTRIC LIGHT PLANTS,  
PUMPING PLANTS, Etc.  
**For all kinds of work,  
large or small.**

Apply to:  
**J. W. MILLIGAN CO.**  
P. O. Box 148, Harding Street, NAIROBI.  
Sole Agents in Kenya for

**Messrs. PETTER of Yeovil.**

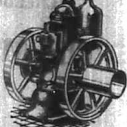

## A. H. Wardle & Co. Ltd. Optical Chemists.

NAIROBI.  
Optical Manager:  
V. M. BROWSE, F.A.M.C., F.I.O.

**SCIENTIFIC EYE TESTING.**  
Only the best lenses and frames stocked.  
Testing and Spectacles complete, from 25/-

We are carrying stocks of:  
Light Gauge COPPER PIPING  
AND  
"INSTANTON" Pipe FITTING  
FOR

**HOT and COLD WATER INSTALLATIONS**  
of every description.  
No screwing of pipes;  
No special tools;  
No chocking of HOT WATER PIPES.  
No maintenance.

Copper piping constitutes the latest practice for permanent freedom from trouble.

**VERY SIMPLE TO INSTALL.**

Particulars and prices from  
**R. G. Vernon & Co.**  
UNION BUILDING,  
P. O. Box 124, NAIROBI

### AMATEUR PHOTOGRAPHERS!!

MAKE YOUR MONEY PAY.  
ENTER OUR  
AMATEUR PHOTOGRAPHIC COMPETITION.  
CASH PRIZES:

Entries Close July 31st.  
RULES:

- (1) Prints only are accepted.
- (2) No photograph shall be previously used, a prize must be submitted on inflexible terms.
- (3) Prints will only be returned if accompanied by a stamped address envelope.
- (4) Prize winning prints will be kept by us until exhibition and will remain the property of the judges.
- (5) When submitting entries please write name and address in block letters on the back.
- (6) The competition is not limited to any particular subject and you may send your best prints either direct to us or to one of our local agents.

**A. H. WARDLE & Co. Ltd.**  
PHOTOGRAPHIC CHEMISTS.  
MOMBASA, NAIROBI, ELDORET.

## PROOF.

At a speed trial held near Tanganyika under the auspices of the R.E.A.A. on the 1st July.

### THE NEW FORD CAR.

again proved its supremacy by winning all three events. The course was of 10 FURLONGS from a STANDING START.

1. Open to all makes of Cars and Motor Cycles (FOUR ENTRIES)  
Result **FORD** 2 1/2 Time 1min 34 sec  
Chrysler "72" 2  
Morris 0  
Chevrolet 0
2. Open to 4-cylinder Cars only.  
Result **FORD** won in 1 min. 25 sec.
3. Derby Race for Winners and Seconds of first two events  
Result **FORD** won in 1 min. 34 sec.

**The Service Co., Ltd.**

Vith. Avenue.

LET YOUR "KODAK" WIN YOU A PRIZE.

IN THE  
"Kodak"

### "Best Snapshot"

Photographic Competition.

- 1st Prize £5.  
2nd Prize £3.  
3rd Prize of £1 each.  
AND A  
Special Prize of £5  
for the best big game photograph.

Any branch or "Kodak" dealer will give you full particulars.

**Kodak (East Africa) Limited.**  
P. O. Box 28, NAIROBI.

### The African Standard GLENDA ANGUS. SATURDAY, JULY 28, 1920

**A Valuable Work.**

The attention which quite properly has been directed to the extremely valuable work which is being done in Kenya under the supervision of Dr. Orre, Director of the Bowers Research Institute, has perhaps tended to obscure the part played in the inauguration of that work in this country by many resident stock farmers and notably by Lord Delamere and the Honorable Gairdner Cole. For years they have carried out experiments with a view not only to improving the condition of their stock but of developing better types and the community owe a debt to them for having been the means of interesting such an important aspect of the progress in their work which became a scientific knowledge quickly and will prove a benefit to the farming community generally. The task of the investigators in the future should be rendered easier and even more valuable as a result of the information furnished by the country farmers that welcomed by the country because it epitomizes the individual experience of the considerable work with negligible scientific background. Dr. Orre's first report which through the "Kenya and East African Medical Journal" we reproduce to-day will read with interest and should provide a stimulus which farmers greater confidence that the desire of many of them to improve their stock industry methods and to establish such

**BRASSO METAL POLISH**  
Warranted to clean and polish  
K. G. HAMILTON  
LIMITED  
NAIROBI

## B.S.A. the undisputed leader

—what it has done; what it can and will do, about the greatest performance; its dependability, its power, and its thrilling speed.

It's a GOOD story; but an old one—so why should we ask you to hear it again!

A Practical Demonstration tells you the "why and wherefore" of Britain's greatest motor cycle in about half the time we'd take to pen its glowing history.

Make a Date for a Demonstration—AND DO IT NOW.

**Call and See us To-day  
Carr, Lawson & Co. Ltd.**

NAIROBI

### The African Standard GLENDA ANGUS. SATURDAY, JULY 28, 1920

things as wool growing and dairying on more scientific lines will be realized. In the past efforts lacking the knowledge individuals possess as the result of scientific research have found their efforts in improving stock and in the raising of somewhat unscientific. The first conclusions arrived at by Dr. Orre are of so important a nature that they are likely to bring about an instant time in the future revolutionary changes in animal husbandry as practiced over the greater part of Kenya. Not the least encouraging part of the report is that which suggests a full knowledge of the progress of stock disease which has been such an unhappy feature of the industry, as a result of the cooperation of individuals in nutrition leading to a greater content of essential elements in the diet of the "Kenya and East African Medical Journal" refers to the other aspect of the research work which is likely to have the effect on the natives of the country. "It is proved that certain malnutrition is a normal state of the foodstuffs which were fed with the artificial dieting of the Colony milk, as obtained from local sources, is also insufficient for the source of food for such a large population. It is the ultimate cause of a general deficiency in the nutrition on the same lines as those followed in the investigations of this animal nutrition. It already being carried out in Kenya, where a real trial of the African method has been the subject of discussion. The results already obtained from investigation into the feeding give reason to hope for

similar success in the further attempt to eradicate the problem of African nutrition. The alternative of a general deficiency in native food might therefore have been the case with these experiments with the dieting of the Colony milk. The country and its being done as a result of this research work will have definite value to Government in its efforts to bring further reports from Dr. Orre.

Dr. Orre's report which was published in the "Kenya and East African Medical Journal" on July 28, 1920, is a most interesting and valuable contribution to the knowledge of the nutrition of the Colony milk. It is a most interesting and valuable contribution to the knowledge of the nutrition of the Colony milk. It is a most interesting and valuable contribution to the knowledge of the nutrition of the Colony milk.

### Under the Standard Clock.

The "Standard Clock" is a most interesting and valuable contribution to the knowledge of the nutrition of the Colony milk. It is a most interesting and valuable contribution to the knowledge of the nutrition of the Colony milk.

A Game Proposition. The Southern Rhodesian Government has decided to prohibit all game laws in connection with the game of polo, in consequence of the great amount of country which has been secured.

Water Prices. The water prices on the water supply in Nairobi have been raised by the Nairobi Waterworks Company from 1/6 to 1/8 per gallon per day. The new rates will be in force from August 1st, 1920.

Telegraphic Railways. The Government has decided to purchase the telegraphic railways in the Province of Northern Rhodesia. The purchase price is estimated at £2,000,000.

Monk's Orders. The Government has decided to issue orders for the purchase of the telegraphic railways in the Province of Northern Rhodesia. The purchase price is estimated at £2,000,000.

Under the Standard Clock. The "Standard Clock" is a most interesting and valuable contribution to the knowledge of the nutrition of the Colony milk.

A Game Proposition. The Southern Rhodesian Government has decided to prohibit all game laws in connection with the game of polo, in consequence of the great amount of country which has been secured.

Water Prices. The water prices on the water supply in Nairobi have been raised by the Nairobi Waterworks Company from 1/6 to 1/8 per gallon per day. The new rates will be in force from August 1st, 1920.

Telegraphic Railways. The Government has decided to purchase the telegraphic railways in the Province of Northern Rhodesia. The purchase price is estimated at £2,000,000.

Monk's Orders. The Government has decided to issue orders for the purchase of the telegraphic railways in the Province of Northern Rhodesia. The purchase price is estimated at £2,000,000.

Under the Standard Clock. The "Standard Clock" is a most interesting and valuable contribution to the knowledge of the nutrition of the Colony milk.

A Game Proposition. The Southern Rhodesian Government has decided to prohibit all game laws in connection with the game of polo, in consequence of the great amount of country which has been secured.

Water Prices. The water prices on the water supply in Nairobi have been raised by the Nairobi Waterworks Company from 1/6 to 1/8 per gallon per day. The new rates will be in force from August 1st, 1920.

Telegraphic Railways. The Government has decided to purchase the telegraphic railways in the Province of Northern Rhodesia. The purchase price is estimated at £2,000,000.





Tried, Proved & Approved. The fragrant foam from Gibbs Dentifrice reaches the dirt danger spots of the teeth—those tiny crevices that do not touchbrush—firm, every danger to your teeth is defeated and the enamel polished to pearl-like radiance, without scratching or wearing.

Gibbs Dentifrice has a delicious flavour and refreshing effect. Nothing could be more pleasant. You have the present and example of dentists everywhere for using Gibbs Dentifrice three times a day, to enjoy our tooth!



Notice. Agricultural & Horticultural Society of Kenya. Tenders are called for the right to act as sole Auctioneer to the Society at the Nairobi Show to be held on October 2nd and 3rd, 1928.

Races. When you are at the Races remember the Restaurants and Bars. The winner is always gloriously happy and the loser helpfully fortified by DA SILVA'S Catering.

Your Efficiency. ENDS UPON ACCURATE ENTIRING VISION. GOOD EYE-SIGHT IS THE FIRST ESSENTIAL TO CLARITY OF THOUGHT.

Dobbies, Ltd. OPTHALMIC OPTICIANS. NAIROBI. Phone 60. Box 93.

Iron Bark Poles. WE NOW HAVE AMPLE STOCKS OF THESE AND CAN DELIVER IMMEDIATELY ON RECEIPT OF ORDER.

Relliance Transport Co. Limited. P.O. Box 462. Salford Street. Telephone 381.

Notice. Nyoro and Kenyan will meet in the final for the County Cup at the Polo Ground at 4.45 pm on Monday, Feb. 26th.

Notice. Nyoro and Kenyan will meet in the final for the County Cup at the Polo Ground at 4.45 pm on Monday, Feb. 26th.

Notice. Nyoro and Kenyan will meet in the final for the County Cup at the Polo Ground at 4.45 pm on Monday, Feb. 26th.

Notice. Nyoro and Kenyan will meet in the final for the County Cup at the Polo Ground at 4.45 pm on Monday, Feb. 26th.

Notice. Nyoro and Kenyan will meet in the final for the County Cup at the Polo Ground at 4.45 pm on Monday, Feb. 26th.

Notice. Nyoro and Kenyan will meet in the final for the County Cup at the Polo Ground at 4.45 pm on Monday, Feb. 26th.

Notice. Nyoro and Kenyan will meet in the final for the County Cup at the Polo Ground at 4.45 pm on Monday, Feb. 26th.

Notice. Nyoro and Kenyan will meet in the final for the County Cup at the Polo Ground at 4.45 pm on Monday, Feb. 26th.

Notice. Nyoro and Kenyan will meet in the final for the County Cup at the Polo Ground at 4.45 pm on Monday, Feb. 26th.

POLO IN NAIROBI.

The Opening Day of the Tournament. GALVALY CUP MATCHES. (By "Herald.")

The annual polo tournament commenced on Wednesday July 25, on the Nairobi Polo ground. The first cup to be played for was the Cavalry Cup, so called because it was organized and presented by members of the Cavalry. It is a handicap tournament for club teams, each team comprising to have a minimum total handicap of 13 points.

The first match was between Nyoro and Makuru. Nyoro were represented by three top class handi-capped players. Captain J. P. Four and Captain B. C. Lyons, and two of the young stars, the O'Hagan brothers, sons of Captain O'Hagan, headmaster of the O'Hagan boarding school, were also present. Makuru were represented three before and Makuru's new player from Natal, one of the best players in the country, had handi-capped Makuru started with a goal.

The match proved a very even contest, with hard riding and hard work. The Makuru player was the one who was the real star of the match. He was very quick on the ball and his riding was very good. He was the one who was the real star of the match. He was very quick on the ball and his riding was very good.

Second Half. In the second half the Y.M.C.A. had a much greater portion of the play than their hosts, and Coulson quite to anticipate and side openings. Lyons, as always, was very quick on the ball and was the prime mover in most of Nyoro's attacks. He was the one who was the real star of the match. He was very quick on the ball and his riding was very good.

The final score read: Y.M.C.A. 3, Nyoro 0. The teams were: Nyoro—O'Donnell, Thompson and Thompson; Miller, Coulson and Coulson; Lyons, Malleson, Allen and Talo; Hall, Henson, Lyle and Brooks; Coulson and Henson; Featherston; Roberts; P. W. D. Nyoro—O'Donnell, Thompson and Thompson; Miller, Coulson and Coulson; Lyons, Malleson, Allen and Talo; Hall, Henson, Lyle and Brooks; Coulson and Henson; Featherston; Roberts; P. W. D.

Civil Service Tennis. THE INTER-DEPARTMENTAL TOURNAMENT. The following are the results of the second round of the Civil Service Tennis tournament: England and Port West Waindige and Ellis beat Waindige—6/2, 6/2, 6/2; Chapman beat Roberts—4/6, 6/2, 6/4.

Treasury beat P. W. D.—6/2, 6/2, 6/2; Laidlaw and Bayles beat Link and Grieg—6/1, 6/2, 6/4; Walker and Meston beat Roberts and Lloyd—6/2, 6/2, 6/2; Roberts beat Lloyd—6/2, 6/2; Chapman beat Roberts—4/6, 6/2, 6/4.

Secretary beat P. W. D.—6/2, 6/2, 6/2; Denny and Denny beat Denny and Denny—6/2, 10/8, 6/4; Denny and Denny beat Denny and Denny—6/2, 6/4, 6/4; Field beat Henson—7/5, 7/7, 7/6; Field beat Denny—6/0, 7/6; Field beat Denny—6/0, 7/6; Field beat Denny—6/0, 7/6.

Notice. Nyoro and Kenyan will meet in the final for the County Cup at the Polo Ground at 4.45 pm on Monday, Feb. 26th.

WHERE TO STAY Town & Country

The Salisbury Hotel, Nairobi. Phone 166. P.O. Box 509.

10 MINUTES FROM TOWN. BOARD RESIDENCE. Windsor House. TENNIS - GARAGE. COMFORT WITH ECONOMY. For Monthly Terms write to P.O. Box 740.

Local Football. Y.M.C.A. DEFEATED BY CALDORIALES. (By "Lansman.") Having won the town and then the county cup against a strong wind which dropped to the ground half probably lost the Y.M.C.A. their match against a Caldorials team which was held on Wednesday, 22nd inst. The Y.M.C.A. were defeated by one or two runs, and although they did not win, in ordinary affairs and showed good ground which was handicapped undoubtedly and in addition it is possible that had the handicapper been in practice, two of the three goals would have been scored. Those who managed badly, and the other three were very good. The Y.M.C.A. were the first to attempt a shot, a good effort by the Y.M.C.A. was well met by the Caldorials. The Caldorials were the first to attempt a shot, a good effort by the Y.M.C.A. was well met by the Caldorials.

High View Hotel. LIMURU (D Route). Healthy Situation. Ideal for Holidays. Lunches, Tea, Tennis, etc., Terms Moderate.

THE HILL PRIVATE HOTEL. VALLEY ROAD. All Modern Conveniences. Travellers, Business, Motor Servants and Complete Board, will be appreciated by those seeking a quiet, comfortable and restful home. Phone 804. P.O. Box 783.

OAKLEIGH PRIVATE HOTEL. UNDER PERSONAL SUPERVISION OF MRS. H. JARRETT, Manageress. Phone 180. NAIROBI. P.O. Box 136.

LIMURU. BRACKENHURST HOTEL. HUDSON CAFE.

GARAGE. KIKUYU ROAD. TENNIS. NAIROBI. P.O. BOX 780.

Stag's Head Hotel, Nakuru. Breakfast, Luncheons, Teas, Dinners and Accommodation. Situated on Main Road. Hotel boys meet all trains. J. G. HEATH.

The Naivasha Hotel. Naivasha. Every Convenience and Comfort. Special Weekly and Monthly Terms.

BELL INN. (On Main Road) NAIVASHA. BREAKFAST 2s-3/6. LUNCH 2s-3/6. DINNER 2s-3/6. FULL DAY 10s-12/6. TEA, EXTRA SPECIAL. TABLES FOR WEEK-ENDS. TEA, WINE & MONTE.

CLAIMONT Residential Hotel. One of Kenya's beautiful spots within 7 miles from Nairobi by good motor roads. Splendid swimming pool, free from all impurities with newly erected diving board and dressing rooms. Terms from 10/- per day inclusive. Excellent Cuisine and choicest wines stocked under supervision of the Proprietor. P. O. Box 625. Nairobi. Telephone CLAIMONT.

THE Nakuru Hotel. The NAKURU HOTEL is the largest and best equipped hotel in the Highlands outside Nairobi and is replete with every comfort and convenience for the commercial, travelling and sporting visitor. The hotel is situated in the richest farming district of Kenya Colony.

Barclays Bank (Dominion Colonial and Overseas). THE NATIONAL BANK OF SOUTH AFRICA LIMITED. THE ANGO-EGYPTIAN BANK, LIMITED.

White Rhino Hotel Nyeri. 30 single and double bedrooms—British Electric Installation—Hot and Cold water at all times. Best views under skilled management. Outside and inside lounge, reading and billiard rooms. SEPARATE COTTAGE QUARTERS. Laundry and Bathing. Ample motor space. Telegrams: "Hotel Nyeri." Proprietor: THE NAKURU HOTEL CO.

AGENTS FOR ALL BRITISH STORES OF THE WORLD. All classes of Banking Business undertaken. The Bank also acts as Broker and Receiver.

THE White Rhino Hotel Nyeri. FOR BREAKFAST, LUNCHEONS, TEA, DINNERS AND ACCOMMODATION. Situated on Main Road. Ganga—"White Rhino."

Hamilton Laing & Co. Ltd. WESTLANDS BUTCHERY. NOW OPEN. And ample supplies of Prime Beef, Mutton and Pork.

The Gables. Near Parklands Police Station. Phone 427. NAIROBI.

Hamilton Laing & Co. Ltd. WESTLANDS BUTCHERY. NOW OPEN. And ample supplies of Prime Beef, Mutton and Pork.



SMART SHAPES & SHADES. THE DANCE. WELL-KNOWN MAKERS OF SILK HOSIERY.

Ahamed Bros. THE HOUSE OF DISTINCTION. Bazaar Nairobi.

DISSTON SQUARES ACCURATE DEPENDABLE. STOCKED BY THE LEADING HARDWARE MERCHANTS.

We Need Your Head To Run Our Business.

JUST AS YOU NEED US TO LOOK AFTER YOUR PERSONAL APPEARANCE, AND GIVE YOU THAT WELL GROOMED LOOK SO ESSENTIAL TO SUCCESS.

The Timmer Hairdressing Saloons. Nairobi.

WATER BORDS. To the Editor, 'E.A. Standard'. Tests in which water boards were used...

DOBBIS Ltd. WATSONIAN, HARRISON, TUNNICLIFFE, JEWELLERS and OPTICIANS.

LADIES! MAKE IT A POINT TO VISIT. MAM MARCHÉ. Opp. Market House and McMorris.

INVESTIGATION INTO ANIMAL NUTRITION IN KENYA.

THE ADVICE does not accept responsibility for the views expressed by the correspondents in these columns, and in all instances names and address of the writer are given, and, where necessary, for publication, are given in full. Directly to the Editor, please, for consideration.

THE ADVICE does not accept responsibility for the views expressed by the correspondents in these columns, and in all instances names and address of the writer are given, and, where necessary, for publication, are given in full. Directly to the Editor, please, for consideration.

THE ADVICE does not accept responsibility for the views expressed by the correspondents in these columns, and in all instances names and address of the writer are given, and, where necessary, for publication, are given in full. Directly to the Editor, please, for consideration.

THE ADVICE does not accept responsibility for the views expressed by the correspondents in these columns, and in all instances names and address of the writer are given, and, where necessary, for publication, are given in full. Directly to the Editor, please, for consideration.

THE ADVICE does not accept responsibility for the views expressed by the correspondents in these columns, and in all instances names and address of the writer are given, and, where necessary, for publication, are given in full. Directly to the Editor, please, for consideration.

Your Own Home and Plot FOR £500 DOWN. B. O. PRESTON. P.O. Box 540. Nairobi.

CROSSING THE KALAHARI DESERT.

THE CHARM of Eramic Soap lies in the lasting beauty it conveys and confers upon the skin. And its exquisite bouquet has the fragrance and the modesty of the violet.

PEERLESS ERASMIC SOAP. The Dainty Soap. FRANKS PAPERSON - LONDON.

B. H. MYERS & Co., Ltd. Phone 243. B. H. M. BEDROOM SUITE. Comprising the following articles:

'SPARKLETS'. THE SOA FOUNTAIN OF 1,000,000 BOTTLES. ASK THE CONNOISSEUR-HE KNOWS 'WAYS READ AND ALWAYS HARRY'.

REPRESENTATIVES. GENERAL AGENTS, LTD. 10, BRISBANE BUILDING, GUY RD., NAIROBI.

META INSTANT HEAT TABLETS. SUPERBLY METHYLATED SPIRIT. Used with Meta Flame Appliances.

Best Maize Meal (Posho). European Grown. Dalgely & Coman Ltd.







# **GARR, LAWSON & Co., LTD.**

**Have Pleasure in Announcing that they have  
been Appointed Sole Agents**

**FOR**

# **CHRYSLER CARS**

**Full Ranges  
OF**

**All Models of Cars and Spares for same  
Obtainable at their Headquarters**

**AT**

**NAIROBI.**

**and their Branches**

**AT**

**Nakuru**

**Eldoret**

**Kampala**



**KIMBY BEER**  
English, Hope,  
English Malt,  
Brewing and  
Invigorating.

**LIGHT OR DARK**  
TO SUIT YOUR  
TASTE

**RAILWAY LANDS TRUST BILL**

More Questions in the House of Commons.

**WATERBURY BOUNDARIES**

**WATERBURY BOUNDARIES**  
The House of Commons on Monday, July 27, discussed the Bill for the Waterbury Boundaries. The Bill, introduced by Mr. G. G. G. G., provides for the re-arrangement of the Waterbury constituency. The Bill is expected to pass in the near future.

**Distressed Limer**

**BEING SPOOLED BY ANOTHER SHIP**  
The "Columbo" is being spooled by another ship. The "Columbo" is a ship of the "Columbo" line. The "Columbo" is a ship of the "Columbo" line. The "Columbo" is a ship of the "Columbo" line.

**Arms for China**

**INSURANCE REFERRED BY UNDERWRITERS**  
The House of Commons on Monday, July 27, discussed the Bill for the Insurance. The Bill, introduced by Mr. G. G. G., provides for the re-arrangement of the Insurance. The Bill is expected to pass in the near future.

**Cathedral Ceremony**

**TO BE BROADCASTED THIS YEAR**  
The House of Commons on Monday, July 27, discussed the Bill for the Cathedral Ceremony. The Bill, introduced by Mr. G. G. G., provides for the re-arrangement of the Cathedral Ceremony. The Bill is expected to pass in the near future.

**The New Primate**

**ACADEMY OF YORK APPOINTED**  
The House of Commons on Monday, July 27, discussed the Bill for the Academy of York. The Bill, introduced by Mr. G. G. G., provides for the re-arrangement of the Academy of York. The Bill is expected to pass in the near future.

**Imperial Parliament**

**DAILY EDITION**

**RAILWAY EMPLOYEES AND MEN AGREE**

**2 1/2 per cent. Reduction in Wages.**

**WORKING HOUR**

**(REUTERS SERVICE AGENT)**  
The agreement of Railway Men with Trade Union leaders reached an agreement on the Company's proposal. The agreement provides for a 2 1/2 per cent. reduction in wages and a 2 1/2 per cent. increase in working hours. The agreement is expected to be signed in the near future.

**Poland and Lithuania**

**REPRESENTATIONS BY BRITAIN FRANK AND**  
The House of Commons on Monday, July 27, discussed the Bill for the Poland and Lithuania. The Bill, introduced by Mr. G. G. G., provides for the re-arrangement of the Poland and Lithuania. The Bill is expected to pass in the near future.

**Irish Channel Ship**

**ATTEMPT BY A LONDON TYPIST**  
The House of Commons on Monday, July 27, discussed the Bill for the Irish Channel Ship. The Bill, introduced by Mr. G. G. G., provides for the re-arrangement of the Irish Channel Ship. The Bill is expected to pass in the near future.

**Royal Garden Party**

**ATTENDED BY 4,000 GUESTS**  
The House of Commons on Monday, July 27, discussed the Bill for the Royal Garden Party. The Bill, introduced by Mr. G. G. G., provides for the re-arrangement of the Royal Garden Party. The Bill is expected to pass in the near future.

**A Fixed Easter**

**(REUTERS SERVICE AGENT)**  
The House of Commons on Monday, July 27, discussed the Bill for the Fixed Easter. The Bill, introduced by Mr. G. G. G., provides for the re-arrangement of the Fixed Easter. The Bill is expected to pass in the near future.

**Methodist Union**

**GUARANTEED THE LARGEST CIRCULATION OF ANY NEWSPAPER IN KENYA, UGANDA, TANGANYIKA AND ZANZIBAR.**

# THE EAST 14 PAGES.

## African Standard

**UGANDA ARGUES THE LEADER.**  
THE SMILEST ESTABLISHED NEWSPAPER PUBLISHED IN KENYA AND UGANDA.

NAIROBI, MONDAY, JULY 30, 1928.

**LANCASHIRE COTTON SPINNERS STRIKE.**  
Operatives Decide on a Lock-out.

**(REUTERS SERVICE AGENT)**  
London, July 27. Half a million cotton operatives in Lancashire will be affected by the lock-out which has been decided on by the Federation of Master Cotton Spinners to begin on August 11 following the strike of the spinners of the Ramsay Mill, Oldham, over a workman's refusal to join a trade union.

**The "Italia's" Crew.**

**HEARTY WELCOME AT SWEDEN'S CAPITAL.**  
Stockholm, July 28. The crew of the "Italia" and the Swedish rescue party arrived at the railway station here today. The crew, consisting of the "Italia's" survivors, was welcomed at the railway station by a large crowd of Swedes and a large crowd of the streets and church hierarchy.

**Attempt by a London Typist**

**(REUTERS SERVICE AGENT)**  
London, July 28. Miss Mercedes Gillies, a London typist, is attempting to swim the English Channel in a rubber boat.

**Royal Garden Party**

**ATTENDED BY 4,000 GUESTS**  
The House of Commons on Monday, July 27, discussed the Bill for the Royal Garden Party. The Bill, introduced by Mr. G. G. G., provides for the re-arrangement of the Royal Garden Party. The Bill is expected to pass in the near future.

**A Fixed Easter**

**(REUTERS SERVICE AGENT)**  
London, July 27. The House of Commons on Monday, July 27, discussed the Bill for the Fixed Easter. The Bill, introduced by Mr. G. G. G., provides for the re-arrangement of the Fixed Easter. The Bill is expected to pass in the near future.

**Methodist Union**

**NEW NAVAL C. H. C. OF AFRICA STATION.**

**Rear Admiral Burnstern Appointed.**  
THE CHINA COMMAND.  
The House of Commons on Monday, July 27, discussed the Bill for the New Naval C. H. C. of Africa Station. The Bill, introduced by Mr. G. G. G., provides for the re-arrangement of the New Naval C. H. C. of Africa Station. The Bill is expected to pass in the near future.

**Rear Admiral Burnstern Appointed.**

**(REUTERS SERVICE AGENT)**  
London, July 27. Rear Admiral Burnstern has been appointed to the command of the China Station. The appointment is expected to be confirmed in the near future.

**Royal Garden Party**

**ATTENDED BY 4,000 GUESTS**  
The House of Commons on Monday, July 27, discussed the Bill for the Royal Garden Party. The Bill, introduced by Mr. G. G. G., provides for the re-arrangement of the Royal Garden Party. The Bill is expected to pass in the near future.

**A Fixed Easter**

**(REUTERS SERVICE AGENT)**  
London, July 27. The House of Commons on Monday, July 27, discussed the Bill for the Fixed Easter. The Bill, introduced by Mr. G. G. G., provides for the re-arrangement of the Fixed Easter. The Bill is expected to pass in the near future.

**Methodist Union**

**(REUTERS SERVICE AGENT)**  
London, July 27. The House of Commons on Monday, July 27, discussed the Bill for the Methodist Union. The Bill, introduced by Mr. G. G. G., provides for the re-arrangement of the Methodist Union. The Bill is expected to pass in the near future.

**The Finance Bill**

**REBELS TAKE POSSESSION OF THE MARKET.**

**REJECTING OFFERS.**  
Stall Holders Feared in Terror.  
The House of Commons on Monday, July 27, discussed the Bill for the Rebels. The Bill, introduced by Mr. G. G. G., provides for the re-arrangement of the Rebels. The Bill is expected to pass in the near future.

**A Man-of-Arm**

**(REUTERS SERVICE AGENT)**  
London, July 27. A man-of-arm was seen in the market. The man-of-arm was seen in the market. The man-of-arm was seen in the market.

**Britain's Heat Wave**

**RAPIDLY COMING TO AN END**  
The House of Commons on Monday, July 27, discussed the Bill for the Britain's Heat Wave. The Bill, introduced by Mr. G. G. G., provides for the re-arrangement of the Britain's Heat Wave. The Bill is expected to pass in the near future.

**The Premier**

**(REUTERS SERVICE AGENT)**  
London, July 27. The Premier is expected to visit the East. The Premier is expected to visit the East. The Premier is expected to visit the East.

**America and China**

**NEW TARIFF TREATY SIGNED.**  
The House of Commons on Monday, July 27, discussed the Bill for the America and China. The Bill, introduced by Mr. G. G. G., provides for the re-arrangement of the America and China. The Bill is expected to pass in the near future.

**The Anti-war Pact**

**EMPIRE CABLES AND WIRELESS.**

**The New Communications Company.**  
£20,000,000 CAPITAL.  
The House of Commons on Monday, July 27, discussed the Bill for the Empire Cables and Wireless. The Bill, introduced by Mr. G. G. G., provides for the re-arrangement of the Empire Cables and Wireless. The Bill is expected to pass in the near future.

**The "Arson"**

**REPAIRS TO GERMAN STEAMER EFFECTED.**  
The House of Commons on Monday, July 27, discussed the Bill for the "Arson". The Bill, introduced by Mr. G. G. G., provides for the re-arrangement of the "Arson". The Bill is expected to pass in the near future.

**Britain's Heat Wave**

**RAPIDLY COMING TO AN END**  
The House of Commons on Monday, July 27, discussed the Bill for the Britain's Heat Wave. The Bill, introduced by Mr. G. G. G., provides for the re-arrangement of the Britain's Heat Wave. The Bill is expected to pass in the near future.

**The Premier**

**(REUTERS SERVICE AGENT)**  
London, July 27. The Premier is expected to visit the East. The Premier is expected to visit the East. The Premier is expected to visit the East.

**America and China**

**NEW TARIFF TREATY SIGNED.**  
The House of Commons on Monday, July 27, discussed the Bill for the America and China. The Bill, introduced by Mr. G. G. G., provides for the re-arrangement of the America and China. The Bill is expected to pass in the near future.

**The Anti-war Pact**

**The Lounge**  
FOR  
Morning  
and  
Afternoon  
TEAS  
Open  
Sundays  
to  
Non-Residents  
The New Stanley Hotel

**To-day's Great News!**  
**Whiteaways CLEARANCE SALE OPENS TO-DAY.**  
You Have Always Saved At Whiteaways - Now Save MORE.

- A SELECTION OF BARGAIN OFFERS FROM A FEW OF OUR DEPARTMENTS PRICES REDUCED MORE THAN EVER IN ORDER TO EFFECT SPEEDY CLEARANCE.**
- 500 YARDS CHECK GINGHAMS.** Shgs. 2-00 per yard.
- 1000 TABLETS THE BIG BATH SOAP.** 0/6 per tablet.
- 14 DOZ. ONLY MEN'S TUNIC SHIRTS.** Shgs. 8-50 each.
- 75 ONLY LADIES LINEN DRESSING.** Shgs. 13-50 each.
- TOILET SETS.** Shgs. 9-95 each.
- 120 BLANKETS.** Shgs. 2-50 each.
- 300 YARDS ORGANS.** Shgs. 1-95 each.
- 140 YARDS BORDERED VOILES.** Shgs. 2/6, 3/0, 3/6 and 4/- per yard.







THE UNION-CASTLE LINE.

From Mombasa
"Landow Castle" 10th September
"Oxford Castle" 10th October
"Landow Castle" 30th December
"Oxford Castle" 20th February, 1927

Homeward via South Africa
From Mombasa.
"Landow Castle" (cargo) 10th September
"Oxford Castle" 10th October
"Landow Castle" 30th December
"Oxford Castle" 20th February, 1927

Agents—
R.M.A. Corporation, Ltd.
Messrs. Guthrie & Co., Ltd.
Messrs. Guthrie & Co., Ltd.
The Union-Castle Mail Steamship Co., Ltd.
MOMBASA.

British India Steam Navigation Company, Ltd.

Table with columns: Ship Name, Destination, Arrival, Departure, and other details for various routes including London, Durban, and Bombay.

ALL RATES SUBJECT TO ALTERATION WITHOUT NOTICE. RETURN TICKETS ISSUED AT TWO SINGLE FARES LESS 10%.

CHIVER'S Old English Carmalade. The Aristocrat of the Breakfast Table. SOLE AGENTS: R. O. HAMILTON, Ltd., NAIROBI.

Keith Timber Co. P.O. Box 874. Sadler Street. CEDAR AND PODO OF ALL SIZES.

Expert Vulcanizing THE HEINTZ ELECTRIC WAY. IT'S DIFFERENT. ALL WORK GUARANTEED. K. McIvor's Garage.

Cement "Hand Brand" CEMENT. PORTLAND CEMENT. SPECIAL PRICES GIVEN ON APPLICATION. Hussain Suleman Verjee & Co.

TO DAIRY FARMERS. Cut down heavy and unnecessary labour expense BY USING Wallace Milking Machines. D. L. McWallace of New Zealand. Agents: Smith, Mackenzie & Co., NAIROBI.

Messageries Maritimes. (FRENCH MAIL STEAMERS). Regular and fortnightly service from and to Mombasa. THE QUICKEST ROUTE TO LONDON.

MANGA'ORE TILES. TEAK ALL SIZES. Swedish Imported Doors all sizes in Stock. F. M. BHAIJEE, Hardware Merchant.

Fuel and Transport. STANDARD FUEL—Shillings 18/- per ton delivered within Municipal Area. RAHIM JIVRAJ, P.O. Box 215, NAIROBI.

UKAMBA TRANSPORT CO. OUR MOTTO PROMPTNESS. ZIGOLE'S Dry Cleaning & Dyeing Works. Typewriting Bureau, Boma Building.

OVERSEAS MAILS. ARRIVALS. STEAMERS FROM DATE AT MOMBASA.

DEPARTURES. STEAMERS FOR DATE AT MOMBASA.

UPLANDS BACON. Is on Sale at all the Leading Stores in East Africa. Every side is branded and customers are urged to see the brand.

MAIZE MEAL. 5/40 a load. RAHIM JIVRAJ, P.O. Box 215, NAIROBI.

JOIN THE RANKS OF OUR SATISFIED COLLECTORS. WHO ARE OUR BEST ADVERTISERS. Express Transport Company.

The African Marine & General Engineering COMPANY, LTD., KILINDINI. SHIP REPAIRING, SAIL MAKING & REPAIRING, Moulding.

Deutsche Ost-Afrika-Linie (GERMAN AFRICA SERVICES). Homeward via Suez Canal. Kilindini to Durban.

Table listing shipping schedules for Deutsche Ost-Afrika-Linie, including ship names, destinations, and dates.

Compagnia Italiana Transatlantica. Monthly Passenger Service to NAPLES and GENOA by elegant and comfortable oil burning turbine steamers.

M. D. KAMPEP—NAIROBI—P.O. Box 208. SOCIETA' ITALIANA ITALIANA—Mombasa—P. O. Box 170





The Sixth Avenue Garage Proprietor L. BASSO.

THE NEW ERSKINE "6" HAS ARRIVED Sixth Avenue Garage.

ON THE SUBJECT OF TEA It is not sufficient to order TEA. Insist always on having VOONIA TEA. VOONIA TEA is a high grade tea, specially selected and blended to suit various waters in this Colony. Therein lies the secret of its Unapproachable Fragrance. Ask your GROCER for it Or write direct to Blacklacks & Brown (LATE MACKINNON BROS.) NAIROBI. Box No. 468. Tel. No. 81.

WEED Bumpers and Fender Guards add appreciably to the beauty of any motor car. They also provide utmost protection to both car and occupants. Your dealer will attach them Ask for them by name WEED BUMPERS

NOTICE. LADIES and GENTS' HAIRDRESSING. Mr. T. Schouten has just returned from England where he has secured two more First Class London Ladies' Hairdressers who are experts in Shingling, Marcel, and Permanent Waving.

Appointments Can be Booked At P.O. Box 394. and Phone 246.

Alwheat Bread is made from hundred per cent. whole wheat. It has the nut brown colour of the whole wheat berry, and the nutty flavour of the old farm house bread. If you value your health, and that of your children ask for Alwheat Bread at

ELLIOTS. Phone 60. P.O. Box 175.

TOPICS for MOTORISTS.

The Chassis Functions of the Various Parts.

What to include—what to leave out—these are main difficulties involved in attempting a general description of a motor-car chassis and how it works. The underserver to meet a middle course, and to include the main parts of the chassis and the engine, which are the most elementary knowledge only the best of motorists.

Taking the components one by one, it is possible to examine the chassis and engine, which form the foundation upon which the body of the car is built. The engine, connected with lightness, is the largest and most important section of the chassis, which is a high-revving engine.

These two members are tied together at intervals by connecting rods, most of which are also channel-sectioned, but often through a heavy tubular member. In addition, placed near the centre, which receive the twisting action that occurs when rough roads are negotiated. As a rule, suspension forgings are riveted to the ends of the axle members for the adjustment of the springs, and these are known as axle-hubs.

Each of the four springs upon which the framework rests is of a standard shape, and is made of leaves, or plates, which are riveted to the axle-hubs. Another set of four springs are employed, which are known as the front springs, and are of a different shape. The rear eye is fitted with a spring and a shock absorber, which allows for the lengthening and shortening of the spring when it bends and rebounds.

Incidentally, the rubbing of the leaves produces a damping effect, tending to reduce bouncing, but this is usually supplemented by "shock absorbers"—a term which is usually misapplied to the device, as named in almost all book-keeping.

Another common type of spring, particularly on heavy motor-cars, is the coil spring, which is shown at the rear end of the specimen chassis. This works about a central pivot, which constitutes its main attachment to the frame and is also connected to the frame and is also connected to the axle-hubs.

The most important of the components of the chassis is the engine, which may have four or six cylinders, and is connected to the axle-hubs by means of a shaft, which is known as the crankshaft.

The crankshaft is a long shaft, which is supported by bearings, and is connected to the axle-hubs by means of a crank pin, which is also supported by bearings.

The crankshaft is a long shaft, which is supported by bearings, and is connected to the axle-hubs by means of a crank pin, which is also supported by bearings.

Miss KATHLEEN BATES A.R.C.M. Prepares and Coaches Singers and Instrumentalists for the Musical Festival July 30—August 4.

B. E. A. Saw Mills MILLS and OFFICES, WORKSHOP ROAD, NEAR P.W.D. NAIROBI. Telephone No. 82. P.O. Box 221, Nairobi. Telegrams: Beams. GANPHOR, FODD, MWERI and MUNA. Flooring. Ceiling. Mouldings. Long length Beams and Camphor Flooring.

is required; briefly it is as follows: The cylinder is connected to the piston by means of a connecting rod, which is attached to the crankshaft. The crankshaft is a long shaft, which is supported by bearings, and is connected to the axle-hubs by means of a crank pin, which is also supported by bearings.

The crankshaft is a long shaft, which is supported by bearings, and is connected to the axle-hubs by means of a crank pin, which is also supported by bearings.

The crankshaft is a long shaft, which is supported by bearings, and is connected to the axle-hubs by means of a crank pin, which is also supported by bearings.

The crankshaft is a long shaft, which is supported by bearings, and is connected to the axle-hubs by means of a crank pin, which is also supported by bearings.

The crankshaft is a long shaft, which is supported by bearings, and is connected to the axle-hubs by means of a crank pin, which is also supported by bearings.

The crankshaft is a long shaft, which is supported by bearings, and is connected to the axle-hubs by means of a crank pin, which is also supported by bearings.

The crankshaft is a long shaft, which is supported by bearings, and is connected to the axle-hubs by means of a crank pin, which is also supported by bearings.

The crankshaft is a long shaft, which is supported by bearings, and is connected to the axle-hubs by means of a crank pin, which is also supported by bearings.

The crankshaft is a long shaft, which is supported by bearings, and is connected to the axle-hubs by means of a crank pin, which is also supported by bearings.

The crankshaft is a long shaft, which is supported by bearings, and is connected to the axle-hubs by means of a crank pin, which is also supported by bearings.

POSHO JOHN RIFKIN SEVEN AVENUE P.O. Box 84. NAIROBI. Tel. 242. WAGON BUILDING. BLACKSMITH FARMING. STOCK OF AXLES BRAKES WAGONS, TRAIL WAGONS, etc. An Extra of Wagons Made to Order.

Try it on your pet hill "DR" Anglo-Persian Oil Co. (KENYA) Ltd.

H.O. Quick Cooking Oats Makes Porridge in 2 to 3 minutes. Obtainable at Beliram Parimal & Co. [Established 1899.] Bazaar Swamp Road and Government Road, Thika Rd., NAIROBI. P.O. Box 22, E.M.S. O. Box 27, MUMBAI.

Protect Yourself from Cold. Get it by buying GUY'S WOOLLEN ARTICLES. Ladies: Cardigan, Veils, Stockings. Children's: Coats, Yarns and Baby Dressing. Gents: Pullovers, Sweaters, Undershirts, Shirts, Blankets, Scarves, etc. Gort, Road, NAIROBI.

MARTIN'S PILLS. ADOLPH & STEEL Surest and fastest for all Female complaints. Every lady should keep a box in the house. Cleanse and Strengthen the system through the bowels. BOTTLE, CHAMBERLAIN, BOSTON.

Kala Sidi. Souza Junior & Dias The Pioneer and Leading Stores Government Road, Nairobi. We do not cultivate a policy of Rush. Do your shopping with us and save time and money. We wish to make your dealings with us profitable to you. We Stock Fresh Supplies Only. Direct Importer of Provisions, Wines, Spirits, Liquors, Toilet Requisites, Cigars, Tobacco, etc. Ask for our Price List to-day. P.O. Box 244.

Rubber Stamps AT THE STANDARD STATIONERY STORE NAIROBI.

**Blends of Rare Quality!**



The Fine Quality which great age alone can give is found in genuine reserves in every bottle of Crawford's Whisky. "Special Reserve" is daily use and "Five Star" for very special occasions.

**Crawford's LIQUEUR SCOTCH WHISKY**

A.A. CRAWFORD  
GLASGOW, SCOTLAND

**Good Plumbing Means Good Health.**

FOR SAFE SANITARY WORK  
TRY

**Thornton & Turpin**

Regis. Plumbers and Sanitary Engineers,  
CITY HOUSE, NAIROBI.  
Phone 195. P.O. Box 300.  
AND AT MOMBASA.

GOVERNMENT CONTRACTORS.  
WORK UNDERTAKEN IN ANY PART OF  
KENYA AND UGANDA.

**X BATH A DAY KEEPS YOU FIT EVERY WAY.**

SEE OUR STOCKS.

**HALF A MILLION  
New Chevrollets**

ON THE ROAD WITHIN 4 MONTHS

The Talk of Kenya.

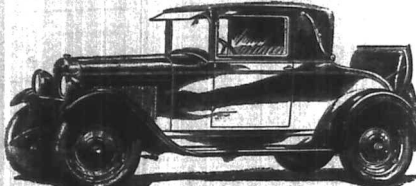

**BIGGER BETTER**

**THE PROOF IS IN THE DRIVING.**  
COME AND SEE THE DELIGHTFUL NEW MODELS. PRICES FROM £195. F.O.R., NAIROBI

**PONTIAC SIX**  
SENSATIONAL SUCCESS.

The New Series  
PONTIAC SIX IS SMOOTHER  
FASTER, SAFER,  
AND MORE  
BEAUTIFUL  
THAN EVER.

**£265.**

**Vauxhall Cars---Accessories---Oakland Cars.**

**THE MOTOR MART**  
and EXCHANGE, Ltd.  
NAIROBI.

**New Features.**  
FOUR-WHEEL BRAKES,  
40 h.p. MOTOR,  
LOVEJOY SHOCK ABSORBERS,  
A. C. FUEL PUMP,  
DIPPING HEAD LIGHTS,  
BEAUTIFUL COLOURS,  
GENUINE LEATHER UPHOLSTERY.

DAR-EL-HAJAZI.

**KILINDI OR TANGA?**

**A Question for Meats Coffee Planters.**

**MOMBASA DISCUSSION.**

**Higher Charge But Better Facilities.**

Members, Thursday.

["STANDARD" SPECIAL REPORT.]

In view of the increased port charges at Kilindini, the Chamber of Meats Coffee Planters to ship their produce through Tanga instead of Kilindini.

In moving this resolution on behalf of the Meats Chamber at the conference of the Association of Eastern African Chambers of Commerce at Mombasa, Monday, Major A. K. Perkins remarked: "I know I am going to get a rap over the knuckles for this."

He stated that when it was suggested that certain improvements be made at the Port of Tanga in 1929, the Chamber of Meats Coffee Planters expressed an understanding that had been arrived at that all produce from the province should be concentrated on Kilindini; that it was not his intention at that time to make provision for improvements on the Tanga wharves, and that the Port would be used only for coasting work in the area. The matter was then dropped and all Meats Coffee Planters had been reported as Kilindini. During the past four to five months plants had been advised to ship coffee and meat to Tanga. The matter became acute when the Kilindini Port charges were increased and Tanganyika were informed that there would be a saving of 5s/6 per ton on coffee if shipped to Tanga instead of by Kilindini. It was a vital point because nearly half year they expected to export about 3,000 tons of coffee.

**A Suggestion.**

The President, Mr. A. C. T. Tsalali asked Major Perkins if it would meet his point if the Association recorded the fact that in view of the increased charges at Kilindini, planters might have to ship their produce through the port of Tanga and that it should be an instruction to the Executive Committee to enquire into the matter.

Major Perkins stated that that would meet the point.

On a point raised by Mr. R. R.

Completed there was some discussion as to the actual amount of the difference between the port charges at Tanga and Kilindini.

Mr. Kemp stated that this was obviously a business matter for the planters themselves. He did not see that the Association should pass any resolution in connection with it.

Mr. J. A. Wood said that this matter had been considered previously by the Harbour Advisory Board. The Board considered that even after the tariffs had been reduced but at this stage they were unable to advise a reduction in the charges on coffee. They had to give the Association the opportunity to produce evidence and he personally would advocate a reduction on the rates for coffee when the balance sheet showed that a reduction could be made. He would set planters in the territories to look at the matter from the broad point of view and to consider that even though they were at the moment paying the 6/ per ton more on a particular commodity, there were other commodities on which the charge had been lower. He would ask their Meats friends to consider that at a later stage when the returns and expenditures showed a better position they could only on the Harbour Advisory Board to consider any case for a reduction. He expressed the hope that the delegates of the Meats Chamber would have their resolution.

**Improved Facilities.**

The Commissioner of Customs pointed out that members were enjoying greatly improved shipping facilities at Kilindini Port and it seemed to him only reasonable that the people who made use of those facilities should pay something for that.

Major Perkins said there were many planters in his area who were prepared to pay the higher rates at Kilindini in order that their goods would be handled in

the right way. He brought the matter forward to point out the difference in charges at Kilindini and Tanga and to mention whether the better facilities for handling at Kilindini compensated the planters in his district for the extra payments.

Mr. T. Campbell, Mombasa, then proceeded to describe the better facilities to exporters at Kilindini. They had a more regular service of vessels, he pointed out, and were shipped across the bay water there, thus avoiding the risk of lightening landing. There were other suggestions which made it advisable for planters to pay the extra charge to be handled very much while the Kilindini rates were so much higher than those at Tanga as had been suggested.

Major Perkins said he would place on record that owing to the high rates at Kilindini which excluded those at Tanga by the 5/ per ton the Meats Chamber was considering whether it was advisable to ship through Tanga instead of the high Kilindini.

**Rifle Shooting.**

**MAINTING OUT PRAGTICE SCORES.**

	100	500	600	Total
1st	100	500	600	1,200
2nd	100	500	600	1,200
3rd	100	500	600	1,200
4th	100	500	600	1,200
5th	100	500	600	1,200
6th	100	500	600	1,200
7th	100	500	600	1,200
8th	100	500	600	1,200
9th	100	500	600	1,200
10th	100	500	600	1,200

**ENTERTAINMENTS.**

Phone 430 **SAVOY HOTEL** Box 20

CALEDONIAN ROAD, THE HILL.  
**The Most Comfortable**  
**:: HOTEL ::**

**GRAND GALA BALL**

ON  
**Saturday, 4th August**  
at 9 p. m.

Tickets: Single 7-50/ Including  
Double 12-50/ Refreshment.

**:: DANCE ::**

ON  
**Sunday, 5th August**  
4-30 p.m. to 7-30 p.m.  
Ticket - 3/ Each.  
Including Afternoon Tea.



SYD ZIEGLER  
AND HIS  
METRONOMES

**WHY CRY**

WHAT COST OF LIVING IS HIGH  
YOU COULD REDUCE IT BY TAKING YOUR MEALS AT

**Palladium Restaurant Theatre Royal.**

SPECIAL Terms for Dances  
Breakfast, Lunch, Dinner and Supper.  
Morning and Afternoon Tea.

We stock a large range of fresh chocolates in fancy boxes at prices to suit all pockets.

**Kenya Second Annual MUSICAL FESTIVAL**

AT THE THEATRE ROYAL THIS WEEK.  
MONDAY, JULY 30th TO FRIDAY, AUG. 1st.  
COMPETITIONS HELD DAILY DURING WEEK  
FROM 2-30 TO 6 p.m. ADMITTANCE 1/-.

**PERCY HEMING F.R.A.M.** . . . . . Baritone  
**WILLIAM PRIMROSE** . . . . . Violin

Will appear at Two Musical Festival Concerts supported by  
The New Symphony Orchestra on  
**TO-NIGHT, July 30th and Wednesday August 1st.**  
PRICES: 10/50, 7/50 AND 5/.

**FESTIVAL PRIZES WINNERS CONCERT ON FRIDAY AUGUST 3rd.**  
PRICES: 7/50, 5/- AND 3/.

**PLANS NOW OPEN**  
DAILY AT THEATRE.

**THE THEATRE ROYAL**  
HAS THE HONOUR TO PRESENT ENGLAND'S  
GREAT EPIC NAVAL DRAMA.  
**THE BATTLES OF**  
**Coronel and Falkland Isles**

The story leading up to and the actual Battle fought on December 8th, 1914.  
**The Most Spectacular War Picture Produced TO-DAY at 3-30 p.m. and Tues. Thur. Sat. This Week.**

JULY 21st, AUGUST 2nd and 4th.  
**MATINEE PRIZES AS USUAL:**  
PRICES GIGLES 5/-, STALLS 3/-,  
CIRCLE SEATS BOOKED AT THEATRE  
ROYAL BOOKING OFFICE.

**TO-DAY Plans Now Open. TO-DAY**

**KIKUYU HOTEL**  
**DANCE**

UNDER THE NEW MANAGEMENT WILL TAKE PLACE ON

**To-day July 30th at 10 p. m.**  
PAUL BORNES IN HIS RED HOT FOUR.  
TICKET 7/10 SINGLE, 10/- DOUBLE.

Place reserved at the Right Side of the Dance Line.

**INSURE**  
YOUR MOTOR CARS AND MOTOR CYCLES  
with the  
**AFRICAN GUARANTEED LIFE INSURANCE CO., LTD.**  
M. D. KAMPP,  
CHIEF AGENT.

**NOTICE.**  
NAIROBI WATER SUPPLY.

The attention of the public is drawn to the fact that the above supply is liable to contamination and that the consumption of unboiled water may be dangerous. It is therefore recommended that all water should be boiled before use.

**FOR**  
All kinds of Sheet Metal  
Work, Tinsmith, Plumbing  
& Tank Making,  
GO TO  
**B. LANGMAN**  
P.O. Box 129,  
Mombasa Street.

**REGULAR OFFICERS OF HEALTH.**



FIAT Mod 520

TWO SPARE WHEELS—NO SPLIT RIMS. TWO TOOL BOXES ON RUNNING BODIES. REAL LEATHER UPHOLSTERY.

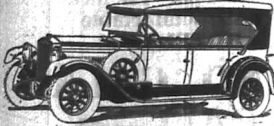

COMPLETE £325 COMPLETE MOULTON & MORRISON Ltd. SIXTH AVENUE Nairobi.

IT IS ALWAYS ECONOMICAL TO BUY GOOD OIL. BUT IT IS MORE ECONOMICAL TO BUY GOOD OIL AT A LOW COST.



Sole Agents: J. W. MILLIGAN CO. NAIROBI.

P.O. Box 148.



ASK US FOR SPECIAL QUOTATIONS FOR QUANTITIES

Monogram is Insurance in Oil

IT KEEPS YOUR CAR YOUNG. THE MOST ECONOMICAL OIL YOU CAN BUY.



A. H. WARDLE & Co. Ltd. Optical Chemists. NAIROBI.

Optical Manager: V. M. BROWN, F.R.C.S., F.I.C.

SCIENTIFIC EYE TESTING. Only the best lenses and frames stocked.

Testing and Spectacles complete, from 25/-

We are carrying stocks of: Light Gauge COPPER PIPING AND INSTANTANEOUS PIPE-FITTERS FOR HOT AND COLD WATER INSTALLATIONS of every description.

No screwing of pipes. No special tools. No chocking of HOT WATER PIPES. No maintenance.

Copper piping constitutes the latest practice for internal and external installations, and ensures permanent freedom from trouble.

VERY SIMPLE TO-INSURE.

Particulars and prices from R. G. Vernon & Co.

UNION BUILDING, P.O. Box 124, NAIROBI.

AMATEUR PHOTOGRAPHERS!! MAKE YOUR HOBBY PAY.

AMATEUR PHOTOGRAPHIC COMPETITION. CASH PRIZES: 1st Prize, Shs. 105/-, 2nd Prize, Shs. 65/-, 3rd Prize, Shs. 25/-.

Entries Close July 31st.

- (1) Prizes only an envelope. (2) No photograph has to be taken on exhibition. (3) Prizes will be returned if accompanied by a stamped acknowledgment. (4) Prizes which will be kept by the exhibitor and will remain the property of the exhibitor. (5) Prizes received after closing date cannot be accepted. (6) When submitting photographs please write name and address in black letters on the back. (7) The competition is not limited to any particular subjects. Just send your best picture either direct to us or to one of our branches.

A. H. WARDLE & Co. Ltd. PHOTOGRAPHIC CHEMISTS. MOMBASA. NAIROBI. ELDORET.

PROOF.

At a speed trial held near Tanga under the auspices of the R.E.A.A. on the 1st July

THE NEW FORD CAR.

again proved its supremacy by winning all three events. The course was of 10 FURLONGS from a STANDING START.

- 1. Open to all makes of Cars and Motor Cycles (FOUR ENTRIES): Result: FORD ... 1 Time 1min 34 secs. Chrysler '78' ... 2 Morris ... 3 Chevrolet ... 4. 2. Open to 4-cylinder Cars only. Result: FORD won in 1 min. 36 secs. 3. Derby Race for Winners and Seconds of first two events. Result: FORD won in 1 min. 36 secs.

The Service Co., Ltd.

Vith. Avenue.

NAIROBI.

LET YOUR "KODAK" WIN YOU A PRIZE.

"Kodak"

"Best Snapshot"

Photographic Competition.

1st Prize £5. 2nd Prize £3. 3rd Prize of £1 each AND A Special Prize of £5 for the best big game photograph.

Any branch of "Kodak" dealer will give you full particulars.

Kodak (East Africa) Limited. P.O. Box 28. NAIROBI.



ABDULLA. Sole Agents: R. O. HAMILTON, Ltd. NAIROBI. Phone 352.

REVIEW

FRANK J. Mollie vice of P 1. For at Nairobi, July 28th, 1928.

ENGAGEMENT.

The engagement is announced between Miss Florence Howard and the Rev. E. and Mrs. P. of St. Paul's Church, near Newmarket and Bathurst, daughter of the late Charles and Mrs. Ernest of Chesham, near Chippenham, Wilt.

African Standard. UGANDA AGENCY. MONDAY, JULY 30, 1928.

The Music Festival.

The fact that over three hundred people dress, from a wide area will take part in the Music Festival in the various displays they will be called upon to judge, because such criticism, coming from men whose judgment may be accepted without question will be in the least interests of the competitor whose artistic development is about to be put to the test. In this role as concert critic of course, Mr. Fleming and Mr. D'Almeida will seek to stimulate that love of music which is the most alive in the child's soul of a national festival. The music festival suggested that the activities of the Kenya Music Festival is so comprehensive as it might be and there is no doubt that the future is bright as well as consider the incidence of disease in Africa and Africa to whom a spread day or two could be assigned. There are in this country a number of African clubs, musical with the Mombasa and would be wise to recognize that they may need for something like a regular development of the society game. There are no disappointing feature in the African music festival. It is indeed shown by the...

B.S.A. the undisputed leader

—what it has done, what it can and will do about its great performance; its dependability, its power, and its thrilling speed. It's a GOOD story; but an old one—so why should we ask you to hear it again? A Practical Demonstration tells you the "why and wherefore" of Britain's greatest motor cycle in about half the time we'd take to pen its glowing history.

Make a Date for a Demonstration—and DO IT NOW.

Call and see us To-day Carr, Lawson & Co. Ltd. NAIROBI.

CHAMPAGNE

Extra Cuvée de Réserve 1919



Pol Roger & Co. ÉPERNAY

Sole Agents: Mile Jardin & Cie. NAIROBI.

Keys State. Made dependent from Mombasa... The Docks. The train from Mombasa to the Coast at 9:10 a.m. arrives at Nairobi at 10:30 a.m. and departs at 11:30 a.m. The train from Nairobi to the Coast at 11:30 a.m. arrives at Mombasa at 1:30 p.m. The train from Mombasa to Nairobi at 1:30 p.m. arrives at Nairobi at 3:30 p.m. The train from Nairobi to Mombasa at 3:30 p.m. arrives at Mombasa at 5:30 p.m. The train from Mombasa to Nairobi at 5:30 p.m. arrives at Nairobi at 7:30 p.m. The train from Nairobi to Mombasa at 7:30 p.m. arrives at Mombasa at 9:30 p.m. The train from Mombasa to Nairobi at 9:30 p.m. arrives at Nairobi at 11:30 p.m. The train from Nairobi to Mombasa at 11:30 p.m. arrives at Mombasa at 1:30 a.m. The train from Mombasa to Nairobi at 1:30 a.m. arrives at Nairobi at 3:30 a.m. The train from Nairobi to Mombasa at 3:30 a.m. arrives at Mombasa at 5:30 a.m. The train from Mombasa to Nairobi at 5:30 a.m. arrives at Nairobi at 7:30 a.m. The train from Nairobi to Mombasa at 7:30 a.m. arrives at Mombasa at 9:30 a.m. The train from Mombasa to Nairobi at 9:30 a.m. arrives at Nairobi at 11:30 a.m. The train from Nairobi to Mombasa at 11:30 a.m. arrives at Mombasa at 1:30 p.m. The train from Mombasa to Nairobi at 1:30 p.m. arrives at Nairobi at 3:30 p.m. The train from Nairobi to Mombasa at 3:30 p.m. arrives at Mombasa at 5:30 p.m. The train from Mombasa to Nairobi at 5:30 p.m. arrives at Nairobi at 7:30 p.m. The train from Nairobi to Mombasa at 7:30 p.m. arrives at Mombasa at 9:30 p.m. The train from Mombasa to Nairobi at 9:30 p.m. arrives at Nairobi at 11:30 p.m. The train from Nairobi to Mombasa at 11:30 p.m. arrives at Mombasa at 1:30 a.m. The train from Mombasa to Nairobi at 1:30 a.m. arrives at Nairobi at 3:30 a.m. The train from Nairobi to Mombasa at 3:30 a.m. arrives at Mombasa at 5:30 a.m. The train from Mombasa to Nairobi at 5:30 a.m. arrives at Nairobi at 7:30 a.m. The train from Nairobi to Mombasa at 7:30 a.m. arrives at Mombasa at 9:30 a.m. The train from Mombasa to Nairobi at 9:30 a.m. arrives at Nairobi at 11:30 a.m. The train from Nairobi to Mombasa at 11:30 a.m. arrives at Mombasa at 1:30 p.m. The train from Mombasa to Nairobi at 1:30 p.m. arrives at Nairobi at 3:30 p.m. The train from Nairobi to Mombasa at 3:30 p.m. arrives at Mombasa at 5:30 p.m. The train from Mombasa to Nairobi at 5:30 p.m. arrives at Nairobi at 7:30 p.m. The train from Nairobi to Mombasa at 7:30 p.m. arrives at Mombasa at 9:30 p.m. The train from Mombasa to Nairobi at 9:30 p.m. arrives at Nairobi at 11:30 p.m. The train from Nairobi to Mombasa at 11:30 p.m. arrives at Mombasa at 1:30 a.m. The train from Mombasa to Nairobi at 1:30 a.m. arrives at Nairobi at 3:30 a.m. The train from Nairobi to Mombasa at 3:30 a.m. arrives at Mombasa at 5:30 a.m. The train from Mombasa to Nairobi at 5:30 a.m. arrives at Nairobi at 7:30 a.m. The train from Nairobi to Mombasa at 7:30 a.m. arrives at Mombasa at 9:30 a.m. The train from Mombasa to Nairobi at 9:30 a.m. arrives at Nairobi at 11:30 a.m. The train from Nairobi to Mombasa at 11:30 a.m. arrives at Mombasa at 1:30 p.m. The train from Mombasa to Nairobi at 1:30 p.m. arrives at Nairobi at 3:30 p.m. The train from Nairobi to Mombasa at 3:30 p.m. arrives at Mombasa at 5:30 p.m. The train from Mombasa to Nairobi at 5:30 p.m. arrives at Nairobi at 7:30 p.m. The train from Nairobi to Mombasa at 7:30 p.m. arrives at Mombasa at 9:30 p.m. The train from Mombasa to Nairobi at 9:30 p.m. arrives at Nairobi at 11:30 p.m. The train from Nairobi to Mombasa at 11:30 p.m. arrives at Mombasa at 1:30 a.m. The train from Mombasa to Nairobi at 1:30 a.m. arrives at Nairobi at 3:30 a.m. The train from Nairobi to Mombasa at 3:30 a.m. arrives at Mombasa at 5:30 a.m. The train from Mombasa to Nairobi at 5:30 a.m. arrives at Nairobi at 7:30 a.m. The train from Nairobi to Mombasa at 7:30 a.m. arrives at Mombasa at 9:30 a.m. The train from Mombasa to Nairobi at 9:30 a.m. arrives at Nairobi at 11:30 a.m. The train from Nairobi to Mombasa at 11:30 a.m. arrives at Mombasa at 1:30 p.m. The train from Mombasa to Nairobi at 1:30 p.m. arrives at Nairobi at 3:30 p.m. The train from Nairobi to Mombasa at 3:30 p.m. arrives at Mombasa at 5:30 p.m. The train from Mombasa to Nairobi at 5:30 p.m. arrives at Nairobi at 7:30 p.m. The train from Nairobi to Mombasa at 7:30 p.m. arrives at Mombasa at 9:30 p.m. The train from Mombasa to Nairobi at 9:30 p.m. arrives at Nairobi at 11:30 p.m. The train from Nairobi to Mombasa at 11:30 p.m. arrives at Mombasa at 1:30 a.m. The train from Mombasa to Nairobi at 1:30 a.m. arrives at Nairobi at 3:30 a.m. The train from Nairobi to Mombasa at 3:30 a.m. arrives at Mombasa at 5:30 a.m. The train from Mombasa to Nairobi at 5:30 a.m. arrives at Nairobi at 7:30 a.m. The train from Nairobi to Mombasa at 7:30 a.m. arrives at Mombasa at 9:30 a.m. The train from Mombasa to Nairobi at 9:30 a.m. arrives at Nairobi at 11:30 a.m. The train from Nairobi to Mombasa at 11:30 a.m. arrives at Mombasa at 1:30 p.m. The train from Mombasa to Nairobi at 1:30 p.m. arrives at Nairobi at 3:30 p.m. The train from Nairobi to Mombasa at 3:30 p.m. arrives at Mombasa at 5:30 p.m. The train from Mombasa to Nairobi at 5:30 p.m. arrives at Nairobi at 7:30 p.m. The train from Nairobi to Mombasa at 7:30 p.m. arrives at Mombasa at 9:30 p.m. The train from Mombasa to Nairobi at 9:30 p.m. arrives at Nairobi at 11:30 p.m. The train from Nairobi to Mombasa at 11:30 p.m. arrives at Mombasa at 1:30 a.m. The train from Mombasa to Nairobi at 1:30 a.m. arrives at Nairobi at 3:30 a.m. The train from Nairobi to Mombasa at 3:30 a.m. arrives at Mombasa at 5:30 a.m. The train from Mombasa to Nairobi at 5:30 a.m. arrives at Nairobi at 7:30 a.m. The train from Nairobi to Mombasa at 7:30 a.m. arrives at Mombasa at 9:30 a.m. The train from Mombasa to Nairobi at 9:30 a.m. arrives at Nairobi at 11:30 a.m. The train from Nairobi to Mombasa at 11:30 a.m. arrives at Mombasa at 1:30 p.m. The train from Mombasa to Nairobi at 1:30 p.m. arrives at Nairobi at 3:30 p.m. The train from Nairobi to Mombasa at 3:30 p.m. arrives at Mombasa at 5:30 p.m. The train from Mombasa to Nairobi at 5:30 p.m. arrives at Nairobi at 7:30 p.m. The train from Nairobi to Mombasa at 7:30 p.m. arrives at Mombasa at 9:30 p.m. The train from Mombasa to Nairobi at 9:30 p.m. arrives at Nairobi at 11:30 p.m. The train from Nairobi to Mombasa at 11:30 p.m. arrives at Mombasa at 1:30 a.m. The train from Mombasa to Nairobi at 1:30 a.m. arrives at Nairobi at 3:30 a.m. The train from Nairobi to Mombasa at 3:30 a.m. arrives at Mombasa at 5:30 a.m. The train from Mombasa to Nairobi at 5:30 a.m. arrives at Nairobi at 7:30 a.m. The train from Nairobi to Mombasa at 7:30 a.m. arrives at Mombasa at 9:30 a.m. The train from Mombasa to Nairobi at 9:30 a.m. arrives at Nairobi at 11:30 a.m. The train from Nairobi to Mombasa at 11:30 a.m. arrives at Mombasa at 1:30 p.m. The train from Mombasa to Nairobi at 1:30 p.m. arrives at Nairobi at 3:30 p.m. The train from Nairobi to Mombasa at 3:30 p.m. arrives at Mombasa at 5:30 p.m. The train from Mombasa to Nairobi at 5:30 p.m. arrives at Nairobi at 7:30 p.m. The train from Nairobi to Mombasa at 7:30 p.m. arrives at Mombasa at 9:30 p.m. The train from Mombasa to Nairobi at 9:30 p.m. arrives at Nairobi at 11:30 p.m. The train from Nairobi to Mombasa at 11:30 p.m. arrives at Mombasa at 1:30 a.m. The train from Mombasa to Nairobi at 1:30 a.m. arrives at Nairobi at 3:30 a.m. The train from Nairobi to Mombasa at 3:30 a.m. arrives at Mombasa at 5:30 a.m. The train from Mombasa to Nairobi at 5:30 a.m. arrives at Nairobi at 7:30 a.m. The train from Nairobi to Mombasa at 7:30 a.m. arrives at Mombasa at 9:30 a.m. The train from Mombasa to Nairobi at 9:30 a.m. arrives at Nairobi at 11:30 a.m. The train from Nairobi to Mombasa at 11:30 a.m. arrives at Mombasa at 1:30 p.m. The train from Mombasa to Nairobi at 1:30 p.m. arrives at Nairobi at 3:30 p.m. The train from Nairobi to Mombasa at 3:30 p.m. arrives at Mombasa at 5:30 p.m. The train from Mombasa to Nairobi at 5:30 p.m. arrives at Nairobi at 7:30 p.m. The train from Nairobi to Mombasa at 7:30 p.m. arrives at Mombasa at 9:30 p.m. The train from Mombasa to Nairobi at 9:30 p.m. arrives at Nairobi at 11:30 p.m. The train from Nairobi to Mombasa at 11:30 p.m. arrives at Mombasa at 1:30 a.m. The train from Mombasa to Nairobi at 1:30 a.m. arrives at Nairobi at 3:30 a.m. The train from Nairobi to Mombasa at 3:30 a.m. arrives at Mombasa at 5:30 a.m. The train from Mombasa to Nairobi at 5:30 a.m. arrives at Nairobi at 7:30 a.m. The train from Nairobi to Mombasa at 7:30 a.m. arrives at Mombasa at 9:30 a.m. The train from Mombasa to Nairobi at 9:30 a.m. arrives at Nairobi at 11:30 a.m. The train from Nairobi to Mombasa at 11:30 a.m. arrives at Mombasa at 1:30 p.m. The train from Mombasa to Nairobi at 1:30 p.m. arrives at Nairobi at 3:30 p.m. The train from Nairobi to Mombasa at 3:30 p.m. arrives at Mombasa at 5:30 p.m. The train from Mombasa to Nairobi at 5:30 p.m. arrives at Nairobi at 7:30 p.m. The train from Nairobi to Mombasa at 7:30 p.m. arrives at Mombasa at 9:30 p.m. The train from Mombasa to Nairobi at 9:30 p.m. arrives at Nairobi at 11:30 p.m. The train from Nairobi to Mombasa at 11:30 p.m. arrives at Mombasa at 1:30 a.m. The train from Mombasa to Nairobi at 1:30 a.m. arrives at Nairobi at 3:30 a.m. The train from Nairobi to Mombasa at 3:30 a.m. arrives at Mombasa at 5:30 a.m. The train from Mombasa to Nairobi at 5:30 a.m. arrives at Nairobi at 7:30 a.m. The train from Nairobi to Mombasa at 7:30 a.m. arrives at Mombasa at 9:30 a.m. The train from Mombasa to Nairobi at 9:30 a.m. arrives at Nairobi at 11:30 a.m. The train from Nairobi to Mombasa at 11:30 a.m. arrives at Mombasa at 1:30 p.m. The train from Mombasa to Nairobi at 1:30 p.m. arrives at Nairobi at 3:30 p.m. The train from Nairobi to Mombasa at 3:30 p.m. arrives at Mombasa at 5:30 p.m. The train from Mombasa to Nairobi at 5:30 p.m. arrives at Nairobi at 7:30 p.m. The train from Nairobi to Mombasa at 7:30 p.m. arrives at Mombasa at 9:30 p.m. The train from Mombasa to Nairobi at 9:30 p.m. arrives at Nairobi at 11:30 p.m. The train from Nairobi to Mombasa at 11:30 p.m. arrives at Mombasa at 1:30 a.m. The train from Mombasa to Nairobi at 1:30 a.m. arrives at Nairobi at 3:30 a.m. The train from Nairobi to Mombasa at 3:30 a.m. arrives at Mombasa at 5:30 a.m. The train from Mombasa to Nairobi at 5:30 a.m. arrives at Nairobi at 7:30 a.m. The train from Nairobi to Mombasa at 7:30 a.m. arrives at Mombasa at 9:30 a.m. The train from Mombasa to Nairobi at 9:30 a.m. arrives at Nairobi at 11:30 a.m. The train from Nairobi to Mombasa at 11:30 a.m. arrives at Mombasa at 1:30 p.m. The train from Mombasa to Nairobi at 1:30 p.m. arrives at Nairobi at 3:30 p.m. The train from Nairobi to Mombasa at 3:30 p.m. arrives at Mombasa at 5:30 p.m. The train from Mombasa to Nairobi at 5:30 p.m. arrives at Nairobi at 7:30 p.m. The train from Nairobi to Mombasa at 7:30 p.m. arrives at Mombasa at 9:30 p.m. The train from Mombasa to Nairobi at 9:30 p.m. arrives at Nairobi at 11:30 p.m. The train from Nairobi to Mombasa at 11:30 p.m. arrives at Mombasa at 1:30 a.m. The train from Mombasa to Nairobi at 1:30 a.m. arrives at Nairobi at 3:30 a.m. The train from Nairobi to Mombasa at 3:30 a.m. arrives at Mombasa at 5:30 a.m. The train from Mombasa to Nairobi at 5:30 a.m. arrives at Nairobi at 7:30 a.m. The train from Nairobi to Mombasa at 7:30 a.m. arrives at Mombasa at 9:30 a.m. The train from Mombasa to Nairobi at 9:30 a.m. arrives at Nairobi at 11:30 a.m. The train from Nairobi to Mombasa at 11:30 a.m. arrives at Mombasa at 1:30 p.m. The train from Mombasa to Nairobi at 1:30 p.m. arrives at Nairobi at 3:30 p.m. The train from Nairobi to Mombasa at 3:30 p.m. arrives at Mombasa at 5:30 p.m. The train from Mombasa to Nairobi at 5:30 p.m. arrives at Nairobi at 7:30 p.m. The train from Nairobi to Mombasa at 7:30 p.m. arrives at Mombasa at 9:30 p.m. The train from Mombasa to Nairobi at 9:30 p.m. arrives at Nairobi at 11:30 p.m. The train from Nairobi to Mombasa at 11:30 p.m. arrives at Mombasa at 1:30 a.m. The train from Mombasa to Nairobi at 1:30 a.m. arrives at Nairobi at 3:30 a.m. The train from Nairobi to Mombasa at 3:30 a.m. arrives at Mombasa at 5:30 a.m. The train from Mombasa to Nairobi at 5:30 a.m. arrives at Nairobi at 7:30 a.m. The train from Nairobi to Mombasa at 7:30 a.m. arrives at Mombasa at 9:30 a.m. The train from Mombasa to Nairobi at 9:30 a.m. arrives at Nairobi at 11:30 a.m. The train from Nairobi to Mombasa at 11:30 a.m. arrives at Mombasa at 1:30 p.m. The train from Mombasa to Nairobi at 1:30 p.m. arrives at Nairobi at 3:30 p.m. The train from Nairobi to Mombasa at 3:30 p.m. arrives at Mombasa at 5:30 p.m. The train from Mombasa to Nairobi at 5:30 p.m. arrives at Nairobi at 7:30 p.m. The train from Nairobi to Mombasa at 7:30 p.m. arrives at Mombasa at 9:30 p.m. The train from Mombasa to Nairobi at 9:30 p.m. arrives at Nairobi at 11:30 p.m. The train from Nairobi to Mombasa at 11:30 p.m. arrives at Mombasa at 1:30 a.m. The train from Mombasa to Nairobi at 1:30 a.m. arrives at Nairobi at 3:30 a.m. The train from Nairobi to Mombasa at 3:30 a.m. arrives at Mombasa at 5:30 a.m. The train from Mombasa to Nairobi at 5:30 a.m. arrives at Nairobi at 7:30 a.m. The train from Nairobi to Mombasa at 7:30 a.m. arrives at Mombasa at 9:30 a.m. The train from Mombasa to Nairobi at 9:30 a.m. arrives at Nairobi at 11:30 a.m. The train from Nairobi to Mombasa at 11:30 a.m. arrives at Mombasa at 1:30 p.m. The train from Mombasa to Nairobi at 1:30 p.m. arrives at Nairobi at 3:30 p.m. The train from Nairobi to Mombasa at 3:30 p.m. arrives at Mombasa at 5:30 p.m. The train from Mombasa to Nairobi at 5:30 p.m. arrives at Nairobi at 7:30 p.m. The train from Nairobi to Mombasa at 7:30 p.m. arrives at Mombasa at 9:30 p.m. The train from Mombasa to Nairobi at 9:30 p.m. arrives at Nairobi at 11:30 p.m. The train from Nairobi to Mombasa at 11:30 p.m. arrives at Mombasa at 1:30 a.m. The train from Mombasa to Nairobi at 1:30 a.m. arrives at Nairobi at 3:30 a.m. The train from Nairobi to Mombasa at 3:30 a.m. arrives at Mombasa at 5:30 a.m. The train from Mombasa to Nairobi at 5:30 a.m. arrives at Nairobi at 7:30 a.m. The train from Nairobi to Mombasa at 7:30 a.m. arrives at Mombasa at 9:30 a.m. The train from Mombasa to Nairobi at 9:30 a.m. arrives at Nairobi at 11:30 p.m. The train from Nairobi to Mombasa at 11:30 p.m. arrives at Mombasa at 1:30 p.m. The train from Mombasa to Nairobi at 1:30 p.m. arrives at Nairobi at 3:30 p.m. The train from Nairobi to Mombasa at 3:30 p.m. arrives at Mombasa at 5:30 p.m. The train from Mombasa to Nairobi at 5:30 p.m. arrives at Nairobi at 7:30 p.m. The train from Nairobi to Mombasa at 7:30 p.m. arrives at Mombasa at 9:30 p.m. The train from Mombasa to Nairobi at 9:30 p.m. arrives at Nairobi at 11:30 p.m. The train from Nairobi to Mombasa at 11:30 p.m. arrives at Mombasa at 1:30 a.m. The train from Mombasa to Nairobi at 1:30 a.m. arrives at Nairobi at 3:30 a.m. The train from Nairobi to Mombasa at 3:30 a.m. arrives at Mombasa at 5:30 a.m. The train from Mombasa to Nairobi at 5:30 a.m. arrives at Nairobi at 7:30 a.m. The train from Nairobi to Mombasa at 7:30 a.m. arrives at Mombasa at 9:30 a.m. The train from Mombasa to Nairobi at 9:30 a.m. arrives at Nairobi at 11:30 p.m. The train from Nairobi to Mombasa at 11:30 p.m. arrives at Mombasa at 1:30 p.m. The train from Mombasa to Nairobi at 1:30 p.m. arrives at Nairobi at 3:30 p.m. The train from Nairobi to Mombasa at 3:30 p.m. arrives at Mombasa at 5:30 p.m. The train from Mombasa to Nairobi at 5:30 p.m. arrives at Nairobi at 7:30 p.m. The train from Nairobi to Mombasa at 7:30 p.m. arrives at Mombasa at 9:30 p.m. The train from Mombasa to Nairobi at 9:30 p.m. arrives at Nairobi at 11:30 p.m. The train from Nairobi to Mombasa at 11:30 p.m. arrives at Mombasa at 1:30 a.m. The train from Mombasa to Nairobi at 1:30 a.m. arrives at Nairobi at 3:30 a.m. The train from Nairobi to Mombasa at 3:30 a.m. arrives at Mombasa at 5:30 a.m. The train from Mombasa to Nairobi at 5:30 a.m. arrives at Nairobi at 7:30 a.m. The train from Nairobi to Mombasa at 7:30 a.m. arrives at Mombasa at 9:30 a.m. The train from Mombasa to Nairobi at 9:30 a.m. arrives at Nairobi at 11:30 p.m. The train from Nairobi to Mombasa at 11:30 p.m. arrives at Mombasa at 1:30 p.m. The train from Mombasa to Nairobi at 1:30 p.m. arrives at Nairobi at 3:30 p.m. The train from Nairobi to Mombasa at 3:30 p.m. arrives at Mombasa at 5:30 p.m. The train from Mombasa to Nairobi at 5:30 p.m. arrives at Nairobi at 7:30 p.m. The train from Nairobi to Mombasa at 7:30 p.m. arrives at Mombasa at 9:30 p.m. The train from Mombasa to Nairobi at 9:30 p.m. arrives at Nairobi at 11:30 p.m. The train from Nairobi to Mombasa at 11:30 p.m. arrives at Mombasa at 1:30 a.m. The train from Mombasa to Nairobi at 1:30 a.m. arrives at Nairobi at 3:30 a.m. The train from Nairobi to Mombasa at 3:30 a.m. arrives at Mombasa at 5:30 a.m. The train from Mombasa to Nairobi at 5:30 a.m. arrives at Nairobi at 7:30 a.m. The train from Nairobi to Mombasa at 7:30 a.m. arrives at Mombasa at 9:30 a.m. The train from Mombasa to Nairobi at 9:30 a.m. arrives at Nairobi at 11:30 p.m. The train from Nairobi to Mombasa at 11:30 p.m. arrives at Mombasa at 1:30 p.m. The train from Mombasa to Nairobi at 1:30 p.m. arrives at Nairobi at 3:30 p.m. The train from Nairobi to Mombasa at 3:30 p.m. arrives at Mombasa at 5:30 p.m. The train from Mombasa to Nairobi at 5:30 p.m. arrives at Nairobi at 7:30 p.m. The train from Nairobi to Mombasa at 7:30 p.m. arrives at Mombasa at 9:30 p.m. The train from Mombasa to Nairobi at 9:30 p.m. arrives at Nairobi at 11:30 p.m. The train from Nairobi to Mombasa at 11:30 p.m. arrives at Mombasa at 1:30 a.m. The train from Mombasa to Nairobi at 1:30 a.m. arrives at Nairobi at 3:30 a.m. The train from Nairobi to Mombasa at 3:30 a.m. arrives at Mombasa at 5:30 a.m. The train from Mombasa to Nairobi at 5:30 a.m. arrives at Nairobi at 7:30 a.m. The train from Nairobi to Mombasa at 7:30 a.m. arrives at Mombasa at 9:30 a.m. The train from Mombasa to Nairobi at 9:30 a.m. arrives at Nairobi at 11:30 p.m. The train from Nairobi to Mombasa at 11:30 p.m. arrives at Mombasa at 1:30 p.m. The train from Mombasa to Nairobi at 1:30 p.m. arrives at Nairobi at 3:30 p.m. The train from Nairobi to Mombasa at 3:30 p.m. arrives at Mombasa at 5:30 p.m. The train from Mombasa to Nairobi at 5:30 p.m. arrives at Nairobi at 7:30 p.m. The train from Nairobi to Mombasa at 7:30 p.m. arrives at Mombasa at 9:30 p.m. The train from Mombasa to Nairobi at 9:30 p.m. arrives at Nairobi at 11:30 p.m. The train from Nairobi to Mombasa at 11:30 p.m. arrives at Mombasa at 1:30 a.m. The train from Mombasa to Nairobi at 1:30 a.m. arrives at Nairobi at 3:30 a.m. The train from Nairobi to Mombasa at 3:30 a.m. arrives at Mombasa at 5:30 a.m. The train from Mombasa to Nairobi at 5:30 a.m. arrives at Nairobi at 7:30 a.m. The train from Nairobi to Mombasa at 7:30 a.m. arrives at Mombasa at 9:30 a.m. The train from Mombasa to Nairobi at 9:30 a.m. arrives at Nairobi at 11:30 p.m. The train from Nairobi to Mombasa at 11:30 p.m. arrives at Mombasa at 1:30 p.m. The train from Mombasa to Nairobi at 1:30 p.m. arrives at Nairobi at 3:30 p.m. The train from Nairobi to Mombasa at 3:30 p.m. arrives at Mombasa at 5:30 p.m. The train from Mombasa to Nairobi at 5:30 p.m. arrives at Nairobi at 7:30 p.m. The train from Nairobi to Mombasa at 7:30 p.m. arrives at Mombasa at 9:30 p.m. The train from Mombasa to Nairobi at 9:30 p.m. arrives at Nairobi at 11:30 p.m. The train from Nairobi to Mombasa at 11:30 p.m. arrives at Mombasa at 1:30 a.m. The train from Mombasa to Nairobi at 1:30 a.m. arrives at Nairobi at 3:30 a.m. The train from Nairobi to Mombasa at 3:30 a.m. arrives at Mombasa at 5:30 a.m. The train from Mombasa to Nairobi at 5:30 a.m. arrives at Nairobi at 7:30 a.m. The train from Nairobi to Mombasa at 7:30 a.m. arrives at Mombasa at 9:30 a.m. The train from Mombasa to Nairobi at 9:30 a.m. arrives at Nairobi at 11:30 p.m. The train from Nairobi to Mombasa at 11:30 p.m. arrives at Mombasa at 1:30 p.m. The train from Mombasa to Nairobi at 1:30 p.m. arrives at Nairobi at 3:30 p.m. The train from Nairobi to Mombasa at 3:30 p.m. arrives at Mombasa at 5:30 p.m. The train from Mombasa to Nairobi at 5:30 p.m. arrives at Nairobi at 7:30 p.m. The train from Nairobi to Mombasa at 7:30 p.m. arrives at Mombasa at 9:30 p.m. The train from Mombasa to Nairobi at 9:30 p.m. arrives at Nairobi at 11:30 p.m. The train from Nairobi to Mombasa at 11:30 p.m. arrives at Mombasa at 1:30 a.m. The train from Mombasa to Nairobi at 1:30 a.m. arrives at Nairobi at 3:30 a.m. The train from Nairobi to Mombasa at 3:30 a.m. arrives at Mombasa at 5:30 a.m. The train from Mombasa to Nairobi at 5:30 a.m. arrives at Nairobi at 7:30 a.m. The train from Nairobi to Mombasa at 7:30 a.m. arrives at Mombasa at 9:30 a.m. The train from Mombasa to Nairobi at 9:30 a.m. arrives at Nairobi at 11:30 p.m. The train from Nairobi to Mombasa at 11:30 p.m. arrives at Mombasa at 1:30 p.m. The train from Mombasa to Nairobi at 1:30 p.m. arrives at Nairobi at 3:30 p.m. The train from Nairobi to Mombasa at 3:30 p.m. arrives at Mombasa at 5:30 p.m. The train from Mombasa to Nairobi at 5:30 p.m. arrives at Nairobi at 7:30 p.m. The train from Nairobi to Mombasa at 7:30 p.m. arrives at Mombasa at 9:30 p.m. The train from Mombasa to Nairobi at 9:30 p.m. arrives at Nairobi at 11:30 p.m. The train from Nairobi to Mombasa at 11:30 p.m. arrives at Mombasa at 1:30 a.m. The train from Mombasa to Nairobi at 1:30 a.m. arrives at Nairobi at 3:30 a.m. The train from Nairobi to Mombasa at 3:30 a.m. arrives at Mombasa at 5:30 a.m. The train from Mombasa to Nairobi at 5:30 a.m. arrives at Nairobi at 7:30 a.m. The train from Nairobi to Mombasa at 7:30 a.m. arrives at Mombasa at 9:30 a.m. The train from Mombasa to Nairobi at 9:30 a.m. arrives at Nairobi at 11:30 p.m. The train from Nairobi to Mombasa at 11:30 p.m. arrives at Mombasa at 1:30 p.m. The train from Mombasa to Nairobi at 1:30 p.m. arrives at Nairobi at 3:30 p.m. The train from Nairobi to Mombasa at 3:30 p.m. arrives at Mombasa at 5:30 p.m. The train from Mombasa to Nairobi at 5:30 p.m. arrives at Nairobi at 7:30 p.m. The train from Nairobi to Mombasa at 7:30 p.m. arrives at Mombasa at 9:30 p.m. The train from Mombasa to Nairobi at 9:30 p.m. arrives at Nairobi at 11:30 p.m. The train from Nairobi to Mombasa at 11:30 p.m. arrives at Mombasa at 1:30 a.m. The train from Mombasa to Nairobi at 1:30 a.m. arrives at Nairobi at 3:30 a.m. The train from Nairobi to Mombasa at 3:30 a.m. arrives at Mombasa at 5:30 a.m. The train from Mombasa to Nairobi at 5:30 a.m. arrives at Nairobi at 7:30 a.m. The train from Nairobi to Mombasa at 7:30 a.m. arrives at Mombasa at 9:30 a.m. The train from Mombasa to Nairobi at 9:30 a.m. arrives at Nairobi at 11:30 p.m. The train from Nairobi to Mombasa at 11:30 p.m. arrives at Mombasa at 1:3

A WEEK OF MUSIC IN NAIROBI

Annual Festival Opens To-day.

TODAY'S CONCERT

The second annual Kenya Musical Festival opens today in the Town Hall. Competitions will be held in the afternoon today, Tuesday, Wednesday and Thursday.

Mr. William Phillips, under Miss Priscilla Whelan whose good looks will be the highlight of the musical programme.

Today's Programme. The timetable for this afternoon's music is as follows: 2:00 p.m. Recital, National Solo Under 18.

3:20 p.m. Concert, National Solo Under 18.

5:25 p.m. Concert, District under 18.

8:45 p.m. Home Night, National Solo.

Two Executions. The Kilimani Grime. The Kilimani Grime. The Kilimani Grime.

Mr. Percy Hender. The Kilimani Grime. The Kilimani Grime.

TODAY'S GAMES LIST. The Kilimani Grime. The Kilimani Grime.

Entertainments. The Kilimani Grime. The Kilimani Grime.

THE PRESIDENT WRINGER. (British made)

S. JACOBS LTD. NAIROBI

THE SUGAR POSITION IN KENYA

Cases for the Local Producer. The Kilimani Grime. The Kilimani Grime.

Mr. Meyer said that when it came to this country at the present time, the Government is looking for a way to increase the production of sugar.

Mr. Meyer said that when it came to this country at the present time, the Government is looking for a way to increase the production of sugar.

Mr. Meyer said that when it came to this country at the present time, the Government is looking for a way to increase the production of sugar.

Mr. Meyer said that when it came to this country at the present time, the Government is looking for a way to increase the production of sugar.

Mr. Meyer said that when it came to this country at the present time, the Government is looking for a way to increase the production of sugar.

Mr. Meyer said that when it came to this country at the present time, the Government is looking for a way to increase the production of sugar.

Mr. Meyer said that when it came to this country at the present time, the Government is looking for a way to increase the production of sugar.

Mr. Meyer said that when it came to this country at the present time, the Government is looking for a way to increase the production of sugar.

Mr. Meyer said that when it came to this country at the present time, the Government is looking for a way to increase the production of sugar.

Mr. Meyer said that when it came to this country at the present time, the Government is looking for a way to increase the production of sugar.

Mr. Meyer said that when it came to this country at the present time, the Government is looking for a way to increase the production of sugar.

Mr. Meyer said that when it came to this country at the present time, the Government is looking for a way to increase the production of sugar.

Mr. Meyer said that when it came to this country at the present time, the Government is looking for a way to increase the production of sugar.

Mr. Meyer said that when it came to this country at the present time, the Government is looking for a way to increase the production of sugar.

Mr. Meyer said that when it came to this country at the present time, the Government is looking for a way to increase the production of sugar.

Mr. Meyer said that when it came to this country at the present time, the Government is looking for a way to increase the production of sugar.

INSPECTION OF WEIGHTS AND MEASURES.

Railway Authorities' Attitude Questioned. The Kilimani Grime. The Kilimani Grime.

At today's meeting of the Council of the Chamber of Commerce, the subject of the inspection of weights and measures was discussed.

At today's meeting of the Council of the Chamber of Commerce, the subject of the inspection of weights and measures was discussed.

At today's meeting of the Council of the Chamber of Commerce, the subject of the inspection of weights and measures was discussed.

At today's meeting of the Council of the Chamber of Commerce, the subject of the inspection of weights and measures was discussed.

At today's meeting of the Council of the Chamber of Commerce, the subject of the inspection of weights and measures was discussed.

At today's meeting of the Council of the Chamber of Commerce, the subject of the inspection of weights and measures was discussed.

At today's meeting of the Council of the Chamber of Commerce, the subject of the inspection of weights and measures was discussed.

At today's meeting of the Council of the Chamber of Commerce, the subject of the inspection of weights and measures was discussed.

At today's meeting of the Council of the Chamber of Commerce, the subject of the inspection of weights and measures was discussed.

At today's meeting of the Council of the Chamber of Commerce, the subject of the inspection of weights and measures was discussed.

At today's meeting of the Council of the Chamber of Commerce, the subject of the inspection of weights and measures was discussed.

At today's meeting of the Council of the Chamber of Commerce, the subject of the inspection of weights and measures was discussed.

At today's meeting of the Council of the Chamber of Commerce, the subject of the inspection of weights and measures was discussed.

At today's meeting of the Council of the Chamber of Commerce, the subject of the inspection of weights and measures was discussed.

At today's meeting of the Council of the Chamber of Commerce, the subject of the inspection of weights and measures was discussed.

At today's meeting of the Council of the Chamber of Commerce, the subject of the inspection of weights and measures was discussed.

CIVIL AVIATION IN EAST AFRICA.

Of Benefit to Business Men. The Kilimani Grime. The Kilimani Grime.

The first meeting of the Council of the Chamber of Commerce, the subject of the inspection of weights and measures was discussed.

The first meeting of the Council of the Chamber of Commerce, the subject of the inspection of weights and measures was discussed.

The first meeting of the Council of the Chamber of Commerce, the subject of the inspection of weights and measures was discussed.

The first meeting of the Council of the Chamber of Commerce, the subject of the inspection of weights and measures was discussed.

The first meeting of the Council of the Chamber of Commerce, the subject of the inspection of weights and measures was discussed.

The first meeting of the Council of the Chamber of Commerce, the subject of the inspection of weights and measures was discussed.

The first meeting of the Council of the Chamber of Commerce, the subject of the inspection of weights and measures was discussed.

The first meeting of the Council of the Chamber of Commerce, the subject of the inspection of weights and measures was discussed.

The first meeting of the Council of the Chamber of Commerce, the subject of the inspection of weights and measures was discussed.

The first meeting of the Council of the Chamber of Commerce, the subject of the inspection of weights and measures was discussed.

The first meeting of the Council of the Chamber of Commerce, the subject of the inspection of weights and measures was discussed.

The first meeting of the Council of the Chamber of Commerce, the subject of the inspection of weights and measures was discussed.

The first meeting of the Council of the Chamber of Commerce, the subject of the inspection of weights and measures was discussed.

The first meeting of the Council of the Chamber of Commerce, the subject of the inspection of weights and measures was discussed.

The first meeting of the Council of the Chamber of Commerce, the subject of the inspection of weights and measures was discussed.

The first meeting of the Council of the Chamber of Commerce, the subject of the inspection of weights and measures was discussed.

CHILDREN'S SEASON HOLIDAY.

Delightful Programme Arranged. The Kilimani Grime. The Kilimani Grime.

An attractive holiday programme for children will be arranged for the week ending August 10th.

An attractive holiday programme for children will be arranged for the week ending August 10th.

An attractive holiday programme for children will be arranged for the week ending August 10th.

An attractive holiday programme for children will be arranged for the week ending August 10th.

An attractive holiday programme for children will be arranged for the week ending August 10th.

An attractive holiday programme for children will be arranged for the week ending August 10th.

An attractive holiday programme for children will be arranged for the week ending August 10th.

An attractive holiday programme for children will be arranged for the week ending August 10th.

An attractive holiday programme for children will be arranged for the week ending August 10th.

An attractive holiday programme for children will be arranged for the week ending August 10th.

An attractive holiday programme for children will be arranged for the week ending August 10th.

An attractive holiday programme for children will be arranged for the week ending August 10th.

An attractive holiday programme for children will be arranged for the week ending August 10th.

An attractive holiday programme for children will be arranged for the week ending August 10th.

An attractive holiday programme for children will be arranged for the week ending August 10th.

An attractive holiday programme for children will be arranged for the week ending August 10th.

"Go to This Day"

The first meeting of the Council of the Chamber of Commerce, the subject of the inspection of weights and measures was discussed.

The first meeting of the Council of the Chamber of Commerce, the subject of the inspection of weights and measures was discussed.

The first meeting of the Council of the Chamber of Commerce, the subject of the inspection of weights and measures was discussed.

The first meeting of the Council of the Chamber of Commerce, the subject of the inspection of weights and measures was discussed.

The first meeting of the Council of the Chamber of Commerce, the subject of the inspection of weights and measures was discussed.

The first meeting of the Council of the Chamber of Commerce, the subject of the inspection of weights and measures was discussed.

The first meeting of the Council of the Chamber of Commerce, the subject of the inspection of weights and measures was discussed.

The first meeting of the Council of the Chamber of Commerce, the subject of the inspection of weights and measures was discussed.

The first meeting of the Council of the Chamber of Commerce, the subject of the inspection of weights and measures was discussed.

The first meeting of the Council of the Chamber of Commerce, the subject of the inspection of weights and measures was discussed.

The first meeting of the Council of the Chamber of Commerce, the subject of the inspection of weights and measures was discussed.

The first meeting of the Council of the Chamber of Commerce, the subject of the inspection of weights and measures was discussed.

The first meeting of the Council of the Chamber of Commerce, the subject of the inspection of weights and measures was discussed.

The first meeting of the Council of the Chamber of Commerce, the subject of the inspection of weights and measures was discussed.

The first meeting of the Council of the Chamber of Commerce, the subject of the inspection of weights and measures was discussed.

The first meeting of the Council of the Chamber of Commerce, the subject of the inspection of weights and measures was discussed.

The first meeting of the Council of the Chamber of Commerce, the subject of the inspection of weights and measures was discussed.

LYRIC HALL. To-Night at 8-45. Fools of Fashion. MAE BUSCH and MARCELINE DUFFY.

TOPICAL BUDGET. Scenic and Comedy.

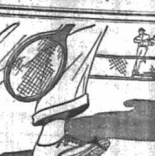

If you lean a bit towards economy... and more of us do... you'll notice an appreciable difference in the wear you get from a pair of Fleet Feet shoes.

Some notice at first... some after months of wear... Fleet Feet sport shoes wear for longer.

Cape and Plain Sole Models for Men, Women and Children.



Revolving Date Stamps at 2/6. Standard Stationery Stores, NAIROBI.

THEATRE ROYAL To-Night 8-45 AND WEDNESDAY, AUGUST 1st. Kenya Musical Festival Concerts.

Percy Heming - Wm. Primrose. SUPPORTED BY THE NEW SYMPHONY ORCHESTRA.

Opening To-Morrow BRITAIN'S GREAT EPIC NAVAL DRAMA. The Battles of Coronel.

Falkland Islands. PLANS OPEN AT THEATRE PRICES 5/- and 3/-.

Melvor's Garage FOR NEW FORD CARS.



# Tried, Proved & Approved

The fragrant foam from Gibbs Dentifrice reaches the real danger spots of the teeth—those they crevices denied to the toothbrush. Lurking germs, greasy "film," every danger to your teeth is destroyed and the enamel polished to pearl-like radiance, without scratching or wearing. Gibbs Dentifrice has a delicious flavour and refreshing effect. Nothing could be more pleasant. You have the prospect and example of dentists everywhere for using Gibbs Dentifrice three times a day. So why not today?

Use each one hour—Cleanse—Rinse and wash.

## Gibbs Dentifrice

**"Black Label" LIQUEUR SCOTS WHISKY**

Superb Liqueur Whisky, Highest Quality, Guaranteed Pure and Matured by Great Age only.

JOHN AND JAMES BUCHANAN SCOTCH WHISKY DISTILLERS Glasgow & London SCOTIA DISTILLERS ASSOCIATION ESTABLISHED PRIOR TO 1811

**Your Efficiency** depends upon accurate **UNTRILING VISION.** GOOD EYE-SIGHT IS THE FIRST ESSENTIAL TO CLARITY OF THOUGHT.

**HAVE YOUR EYES TESTED TO-DAY.**

**Dobbies, Ltd.** OPTHALMIC OPTICIANS. NAIROBI. Phone 90.

**Iron Bark Poles**

WE NOW HAVE AMPLE STOCKS OF THESE AND CAN DELIVER IMMEDIATELY ON RECEIPT OF ORDER.

**Reliance Transport Co. Limited.**

P.O. Box 482. Sadler Street. Telephone 531.

If you want to make sure that your name or firm is included in the New Directory 1929 list in this Form.

Name \_\_\_\_\_

Address \_\_\_\_\_

EDITOR, EAST AFRICAN, 1926, P.O. Box 20

## THE DAVIS CUP. Opening of Challenge Round.

(THROUGH REVIEWER'S ASSESS.) Paris, July 25. The challenge round for the Davis Cup between France (Bodley) and America (Crawford) of the final round opened here today. The first match was between the two singles players. The winner was the American.

### Rugby in Nairobi. VISITED NAIROBI TEAM NEAR HATIKOUM.

### THE LIVERPOOL CUP. Playoff Wins by a Neck.

(THROUGH REVIEWER'S ASSESS.) London, July 27. The following is the result of the final of the Liverpool Cup on Sunday afternoon. The match was between the two teams. The winner was the Liverpool team.

### The Polo Tournament. KYAMBU WINS THE CAVALRY CUP.

The polo competition for the Cavalry Cup was completed at the tournament yesterday. The winner was the Kymbu team.

### Spurt at Nakuru. VISIT BY A RAILWAY TEAM.

(STANDARD CORRESPONDENT.) Nakuru, July 24. On Saturday, July 24, an interesting football match took place between the Kymbu and the Nakuru Railway teams.

### REVERED PICTURES. Coming to the withdrawal of the pictures from the exhibition.

### REVERED PICTURES. Coming to the withdrawal of the pictures from the exhibition.

### REVERED PICTURES. Coming to the withdrawal of the pictures from the exhibition.

### REVERED PICTURES. Coming to the withdrawal of the pictures from the exhibition.

### REVERED PICTURES. Coming to the withdrawal of the pictures from the exhibition.

### REVERED PICTURES. Coming to the withdrawal of the pictures from the exhibition.

### REVERED PICTURES. Coming to the withdrawal of the pictures from the exhibition.

### REVERED PICTURES. Coming to the withdrawal of the pictures from the exhibition.

### REVERED PICTURES. Coming to the withdrawal of the pictures from the exhibition.

# WHERE TO STAY Town & Country.

**The Salisbury Hotel** Nairobi, P.O. Box 566. Phone 166.

**High View Hotel.** LIMURU (D Route). Healthy Situation. Ideal for Holidays. Luncheon, Tea, Tennis, etc. Terms Moderate.

**OKAILEGH PRIVATE HOTEL** UNDER PERSONAL SUPERVISION OF MRS. E. JARRETT, Manageress. Phone 180. NAIROBI. P.O. Box 188.

**Oxford House.** KIKUYU ROAD. TENNIS. NAIROBI. P.O. BOX 780.

**The Naivasha Hotel** Naivasha. Every Convenience and Comfort. Special Weekly and Monthly Terms.

**THE HILL PRIVATE HOTEL.** VALLEY ROAD, LIMURU. All Modern Conveniences, TV sets, Bathrooms, Garage, Motor Service and Complete Allied ones, will be appreciated by those seeking a quiet comfortable and refined home. P.O. Box 788. Phone 880.

**LIMURU BRACKENHURST HOTEL.** HUDSON CAME.

**Stag's Head Hotel, Nakuru** Breakfast, Luncheons, Tea, Dinners and Accommodation. Situated on Main Road. Hotel boys meet all trains. J. G. HEATH.

**CLAIRMONT Residential Hotel.** One of Kenya's beauty spots within 7 miles from Nairobi by good motor road. Excellent swimming pool, free from all impurities with newly erected diving board and dressing rooms. Terms from 10/- per day inclusive. Excellent Cuisine and dinette where tucked under supervision of the Proprietors. P.O. Box 625. Nairobi. Telegrams: Clairmont.

**Kikuyu Hotel.** (Under New Management). BATHROOMS, LATELY INSTALLED. H. & C. (Three Private). AN EXCELLENT CHEF CATERERS FOR ALL "A" TASTES. TERMS APPLY MANAGEMENT.

**BELL INN (On Main Road) NAIVASHA** BREAKFAST 2s. 6d. LUNCH 2s. 6d. DINNER 3s. 6d. FULL DAY 8s. 10d. FRESH EGGS 1s. 6d. PER WEEK 4s. 6d. PER YEAR 48s. 6d.

**THE Nakuru Hotel.** The NAIROBI HOTEL is the largest and best equipped hotel in the Highlands and country and is replete with every comfort and conveniences and touring centers for the most important and richest farming districts of Kenya Colony.

**THE White Rhino Hotel NYERI** FOR BREAKFAST, LUNCHEONS, TEAS, DINNERS AND ACCOMMODATION. Situated on Main Road. KENYA COLONY. NAIROBI.

**THE White Rhino Hotel NYERI** FOR BREAKFAST, LUNCHEONS, TEAS, DINNERS AND ACCOMMODATION. Situated on Main Road. KENYA COLONY. NAIROBI.

**Technical Books** For Farm and Home Workshop. SPONS WORKSHOP RECEIPTS & Vols. Shgs. 2/6, 5/6, 10/6, 15/6. PRACTICAL ENGINEER'S HANDBOOK by W. S. Hutton. Shgs. 2/6, 5/6, 10/6, 15/6. SPONS MECHANIC'S OWN BOOK. Shgs. 1/6, 2/6, 3/6, 4/6, 5/6, 6/6, 7/6, 8/6, 9/6, 10/6, 11/6, 12/6, 13/6, 14/6, 15/6, 16/6, 17/6, 18/6, 19/6, 20/6, 21/6, 22/6, 23/6, 24/6, 25/6, 26/6, 27/6, 28/6, 29/6, 30/6, 31/6, 32/6, 33/6, 34/6, 35/6, 36/6, 37/6, 38/6, 39/6, 40/6, 41/6, 42/6, 43/6, 44/6, 45/6, 46/6, 47/6, 48/6, 49/6, 50/6, 51/6, 52/6, 53/6, 54/6, 55/6, 56/6, 57/6, 58/6, 59/6, 60/6, 61/6, 62/6, 63/6, 64/6, 65/6, 66/6, 67/6, 68/6, 69/6, 70/6, 71/6, 72/6, 73/6, 74/6, 75/6, 76/6, 77/6, 78/6, 79/6, 80/6, 81/6, 82/6, 83/6, 84/6, 85/6, 86/6, 87/6, 88/6, 89/6, 90/6, 91/6, 92/6, 93/6, 94/6, 95/6, 96/6, 97/6, 98/6, 99/6, 100/6.

**Technical Books** For Farm and Home Workshop. SPONS WORKSHOP RECEIPTS & Vols. Shgs. 2/6, 5/6, 10/6, 15/6. PRACTICAL ENGINEER'S HANDBOOK by W. S. Hutton. Shgs. 2/6, 5/6, 10/6, 15/6. SPONS MECHANIC'S OWN BOOK. Shgs. 1/6, 2/6, 3/6, 4/6, 5/6, 6/6, 7/6, 8/6, 9/6, 10/6, 11/6, 12/6, 13/6, 14/6, 15/6, 16/6, 17/6, 18/6, 19/6, 20/6, 21/6, 22/6, 23/6, 24/6, 25/6, 26/6, 27/6, 28/6, 29/6, 30/6, 31/6, 32/6, 33/6, 34/6, 35/6, 36/6, 37/6, 38/6, 39/6, 40/6, 41/6, 42/6, 43/6, 44/6, 45/6, 46/6, 47/6, 48/6, 49/6, 50/6, 51/6, 52/6, 53/6, 54/6, 55/6, 56/6, 57/6, 58/6, 59/6, 60/6, 61/6, 62/6, 63/6, 64/6, 65/6, 66/6, 67/6, 68/6, 69/6, 70/6, 71/6, 72/6, 73/6, 74/6, 75/6, 76/6, 77/6, 78/6, 79/6, 80/6, 81/6, 82/6, 83/6, 84/6, 85/6, 86/6, 87/6, 88/6, 89/6, 90/6, 91/6, 92/6, 93/6, 94/6, 95/6, 96/6, 97/6, 98/6, 99/6, 100/6.

**Technical Books** For Farm and Home Workshop. SPONS WORKSHOP RECEIPTS & Vols. Shgs. 2/6, 5/6, 10/6, 15/6. PRACTICAL ENGINEER'S HANDBOOK by W. S. Hutton. Shgs. 2/6, 5/6, 10/6, 15/6. SPONS MECHANIC'S OWN BOOK. Shgs. 1/6, 2/6, 3/6, 4/6, 5/6, 6/6, 7/6, 8/6, 9/6, 10/6, 11/6, 12/6, 13/6, 14/6, 15/6, 16/6, 17/6, 18/6, 19/6, 20/6, 21/6, 22/6, 23/6, 24/6, 25/6, 26/6, 27/6, 28/6, 29/6, 30/6, 31/6, 32/6, 33/6, 34/6, 35/6, 36/6, 37/6, 38/6, 39/6, 40/6, 41/6, 42/6, 43/6, 44/6, 45/6, 46/6, 47/6, 48/6, 49/6, 50/6, 51/6, 52/6, 53/6, 54/6, 55/6, 56/6, 57/6, 58/6, 59/6, 60/6, 61/6, 62/6, 63/6, 64/6, 65/6, 66/6, 67/6, 68/6, 69/6, 70/6, 71/6, 72/6, 73/6, 74/6, 75/6, 76/6, 77/6, 78/6, 79/6, 80/6, 81/6, 82/6, 83/6, 84/6, 85/6, 86/6, 87/6, 88/6, 89/6, 90/6, 91/6, 92/6, 93/6, 94/6, 95/6, 96/6, 97/6, 98/6, 99/6, 100/6.

**Standard Stationery Stores** P.O. Box 380. Nairobi. LOCKWOOD'S MANUALS Carpentry and Joinery by Tredgold & Tredgold. Surveying for Builders by Croxley. Shgs. 8/6, 10/6, 12/6, 14/6, 16/6, 18/6, 20/6, 22/6, 24/6, 26/6, 28/6, 30/6, 32/6, 34/6, 36/6, 38/6, 40/6, 42/6, 44/6, 46/6, 48/6, 50/6, 52/6, 54/6, 56/6, 58/6, 60/6, 62/6, 64/6, 66/6, 68/6, 70/6, 72/6, 74/6, 76/6, 78/6, 80/6, 82/6, 84/6, 86/6, 88/6, 90/6, 92/6, 94/6, 96/6, 98/6, 100/6.













**KENYA BEER**  
English Hops, English Malt, Refreshing and Invigorating.  
**LIGHT ON DARK**

GUARANTEED THE LARGEST CIRCULATION OF ANY NEWSPAPER IN KENYA, UGANDA, TANGANYIKA AND ZANZIBAR.

DAILY EDITION.

# African Standard

UGANDA ARGUS THE LEADER.

THE LATEST ESTABLISHED NEWSPAPER PUBLISHED IN KENYA AND UGANDA.

NAIROBI, TUESDAY, JULY 31, 1929.

The LOUNGE FOR Morning and Afternoon TEAS  
The New Stanley Hotel  
Open on Sundays for Non-Residents  
Price: 50 CENTS.

ASSOCIATED CHAMBERS DISCUSS THE LONDON OFFICE.

Opinion in Favour of Continuing the Present System.

COMMERCE & AGRICULTURE

Opposition to Proposal that Representation of the latter Should Predominate.

After a long discussion the Association of Chambers of Commerce of Eastern Africa decided in favour of continuing the present composition of the London representative of the East African Dependencies. It was the general opinion that the present arrangements between the Department of Overseas Trade and the London Office were satisfactory and the commercial community was opposed to any

**THE DEBATE.**

The London office of the East African Dependencies is composed of representatives of the various chambers of commerce and industries of the Dependencies. The present composition of the London office is as follows:—Kenya, 12; Uganda, 12; Tanganyika, 12; Zanzibar, 12. The total number of representatives is 48. It is proposed to increase the number of representatives to 60, and to increase the number of representatives from Kenya to 20, from Uganda to 20, from Tanganyika to 20, and from Zanzibar to 20. The proposal is to increase the number of representatives from Kenya to 20, from Uganda to 20, from Tanganyika to 20, and from Zanzibar to 20. The proposal is to increase the number of representatives from Kenya to 20, from Uganda to 20, from Tanganyika to 20, and from Zanzibar to 20.

**COMMERCE AND AGRICULTURE.**

Mr. Kenyon, the Director of Trade, in his speech, pointed out that the present composition of the London office was based on the principle of equal representation of the Dependencies. He pointed out that the present composition of the London office was based on the principle of equal representation of the Dependencies. He pointed out that the present composition of the London office was based on the principle of equal representation of the Dependencies.

Mr. Kenyon, the Director of Trade, in his speech, pointed out that the present composition of the London office was based on the principle of equal representation of the Dependencies. He pointed out that the present composition of the London office was based on the principle of equal representation of the Dependencies.

OPENING OF KENYA MUSIC FESTIVAL.

Judge's Praise for Young Singers.

PARTY DANCING.

The second annual Kenya Music Festival opened in a series of delightfully performed exhibitions, which were held in a classical 'old' style. The festival was the only one of its kind in the East African Dependencies.

Children's Dance.

The judges in the dancing classes awarded a series of delightfully performed exhibitions, which were held in a classical 'old' style.

The judges in the dancing classes awarded a series of delightfully performed exhibitions, which were held in a classical 'old' style.

The judges in the dancing classes awarded a series of delightfully performed exhibitions, which were held in a classical 'old' style.

The judges in the dancing classes awarded a series of delightfully performed exhibitions, which were held in a classical 'old' style.

The judges in the dancing classes awarded a series of delightfully performed exhibitions, which were held in a classical 'old' style.

The judges in the dancing classes awarded a series of delightfully performed exhibitions, which were held in a classical 'old' style.

The judges in the dancing classes awarded a series of delightfully performed exhibitions, which were held in a classical 'old' style.

The judges in the dancing classes awarded a series of delightfully performed exhibitions, which were held in a classical 'old' style.

The judges in the dancing classes awarded a series of delightfully performed exhibitions, which were held in a classical 'old' style.

HOME OF GLOUCESTER'S SAFARI PLANS.

Hunting in Tanganyika and Rhodesia.

OUR JOURNALS.

Marked White Hunter to be in Charge.

The 'East African Standard' is able to-day to give an indication of the plans of the Duke of Gloucester in connection with his safari to Kenya and other parts of East Africa.

The Duke of Gloucester is expected to leave for East Africa in the near future.

The Duke of Gloucester is expected to leave for East Africa in the near future.

The Duke of Gloucester is expected to leave for East Africa in the near future.

The Duke of Gloucester is expected to leave for East Africa in the near future.

The Duke of Gloucester is expected to leave for East Africa in the near future.

The Duke of Gloucester is expected to leave for East Africa in the near future.

The Duke of Gloucester is expected to leave for East Africa in the near future.

The Duke of Gloucester is expected to leave for East Africa in the near future.

The Duke of Gloucester is expected to leave for East Africa in the near future.

TRUSTS & UNFAIRLY ACQUIRED.

Motorist's Appeal Against Conviction.

HIS PREVIOUS RECORD.

"I was unjustly and unfairly convicted. My conscience had no part in the matter. I have no desire of being in the position of a convict."

The motorist's appeal against conviction was heard in the Magistrate's Court.

The motorist's appeal against conviction was heard in the Magistrate's Court.

The motorist's appeal against conviction was heard in the Magistrate's Court.

The motorist's appeal against conviction was heard in the Magistrate's Court.

The motorist's appeal against conviction was heard in the Magistrate's Court.

The motorist's appeal against conviction was heard in the Magistrate's Court.

The motorist's appeal against conviction was heard in the Magistrate's Court.

The motorist's appeal against conviction was heard in the Magistrate's Court.

The motorist's appeal against conviction was heard in the Magistrate's Court.

The motorist's appeal against conviction was heard in the Magistrate's Court.

UNOFFICIAL PARLIAMENT IN EGYPT.

PRIVATE HOUSE MEETING.

Government Called on to Resign.

The meeting was held in a private house in Cairo.

The meeting was held in a private house in Cairo.

The meeting was held in a private house in Cairo.

The meeting was held in a private house in Cairo.

The meeting was held in a private house in Cairo.

The meeting was held in a private house in Cairo.

The meeting was held in a private house in Cairo.

The meeting was held in a private house in Cairo.

The meeting was held in a private house in Cairo.

The meeting was held in a private house in Cairo.

The meeting was held in a private house in Cairo.

RAILWAY SETTLEMENT.

TRUMPET OF BRITISH OVERSEAS.

1929.

The railway settlement was announced in London.

The railway settlement was announced in London.

The railway settlement was announced in London.

The railway settlement was announced in London.

The railway settlement was announced in London.

The railway settlement was announced in London.

The railway settlement was announced in London.

The railway settlement was announced in London.

The railway settlement was announced in London.

The railway settlement was announced in London.

The railway settlement was announced in London.

The railway settlement was announced in London.

The railway settlement was announced in London.

The railway settlement was announced in London.

The railway settlement was announced in London.

The railway settlement was announced in London.

The railway settlement was announced in London.

The railway settlement was announced in London.

The railway settlement was announced in London.

The railway settlement was announced in London.

The railway settlement was announced in London.

The railway settlement was announced in London.

The railway settlement was announced in London.

**To-day's Great News!**  
**Whiteaways CLEARANCE SALE OPENS TO-DAY.**  
You Have Always Saved At Whiteaways - Now Save MORE.  
A SELECTION OF FASHION OFFERS FROM A NEW OFF DEPARTMENT. PRICES REDUCED MORE THAN EVER IN ORDER TO EFFECT SPEEDY CLEARANCE.

500 YARDS CHECK GINGHAMS.	Shgs. 2-00 per yard.
1000 TABLES RED BIG BATH SOAP.	60 per tablet.
14 DOZ. ONLY MAJES TIMBO SHIRTS.	8-50 each.
70 ONLY LADIES LINGERIE BODICES.	13-50 each.
100 ONLY LADIES LINGERIE BODICES.	16-50 each.
TOILET SETS.	9-95 each.
120 BLANKETS.	2-50 each.
300 YARDS GINGHAMS.	1-95 per yard.
400 YARDS BATHING SUITS.	1-95 per yard.

**Whiteaways RAILROAD**

**Whiteaways RAILROAD**



**SHELVE  
SHELVING  
TROUBLES**

IN  
**Art Metal  
ESTIMATES  
FOR ALL  
REQUIREMENTS**

**Filing Cabinets**

The Hundredth Thousandth Time you pull open the drawer of an Art Metal File. Out it rolls as easily, as smoothly as the first time. A patented suspension with ten case-hardened frictionless roller bearing makes this possible.

A file for every purpose.—Call to-day and choose.

**DALGETY & CO., LTD.,**  
MOMPASA — NAIROBI — ELDORET.

**BARGAINS**

A limited number of NEW IMPERIAL MOTORCYCLES to be sold at greatly reduced prices in order to make room for 1922 MODELS. Cheaper than walking. SPARE PARTS OF HOBBS, TRIUMPH and NEW IMPERIALS STOCK.

**T. A. SAFI**  
T. A. SAFI GARAGE, Near N. B. of India. P.O. Box 250, Phone 170.

**Kenya Loan & Discount Co., Ltd.**  
NAIROBI.

OFFICES— P.O. Box 1st Floor, Court Chambers. 546.

**FINANCIAL AGENTS.**  
BILLS DISCOUNTED.  
SHORT-TERM LOANS GRANTED.  
ANY REALISABLE ASSET NEGOTIATED FOR CASH.

Call or Write, Strictest Confidence. Established 1921.

**Uganda Cotton.**

REPORT BY DEPARTMENT OF AGRICULTURE.

The following cotton report for the 1919-20 season is based on the figures furnished by the Uganda Department of Agriculture—

Excise duty on cotton collected during the period January 1 to December 31, 1919, was £170,000. The total amount of cotton ginned in the period was 118,000 bales. The total amount of cotton ginned in the period was 118,000 bales. The total amount of cotton ginned in the period was 118,000 bales.

**New Crop Prospects.**  
EASTERN PROVINCE.

**Uganda District.** Weather conditions during June were favourable for sowing in most parts of the district, and many sowings have been sown in all sections. The quantity of June sowing was reported, and very little planting was done. Root crops are being harvested in all areas.

**Uganda District.** Weather conditions during June were favourable for sowing in most parts of the district, and many sowings have been sown in all sections. The quantity of June sowing was reported, and very little planting was done. Root crops are being harvested in all areas.

**Uganda District.** Weather conditions during June were favourable for sowing in most parts of the district, and many sowings have been sown in all sections. The quantity of June sowing was reported, and very little planting was done. Root crops are being harvested in all areas.

**Uganda District.** Weather conditions during June were favourable for sowing in most parts of the district, and many sowings have been sown in all sections. The quantity of June sowing was reported, and very little planting was done. Root crops are being harvested in all areas.

**Uganda District.** Weather conditions during June were favourable for sowing in most parts of the district, and many sowings have been sown in all sections. The quantity of June sowing was reported, and very little planting was done. Root crops are being harvested in all areas.

**Sale! Sale!! Sale!!!**  
ONLY FOR FOOTLIGHT.

Do Not Miss This Golden Opportunity.

In order to make room for more new goods arriving shortly from every corner of the globe it has been decided to offer our numerous patrons this golden chance to secure full value for their money.

Visit early and avoid disappointment.

**Ladharam Stores**  
P.O. Box 216. NAIROBI. Government Road.

**Estimated acreage planted by the end of June.**

District	May June Total
Kenya	4,260 4,240
Belanda	10,000 10,000
Uganda	4,200 3,200
Tanzania	18,000 18,000
Kenya	1,200 8,010 10,410
Totals	16,000 90,000 100,000

**Uganda Province.**

**Uganda District.** Conditions were favourable for planting during the whole of June, except in the Northern Parts of District. In Southern District, when the rainfall was light. Dry weather is now general over the greater part of the district, and planting is being postponed.

**Uganda District.** Weather conditions during June were favourable for sowing in most parts of the district, and many sowings have been sown in all sections. The quantity of June sowing was reported, and very little planting was done. Root crops are being harvested in all areas.

**Uganda District.** Weather conditions during June were favourable for sowing in most parts of the district, and many sowings have been sown in all sections. The quantity of June sowing was reported, and very little planting was done. Root crops are being harvested in all areas.

**Uganda District.** Weather conditions during June were favourable for sowing in most parts of the district, and many sowings have been sown in all sections. The quantity of June sowing was reported, and very little planting was done. Root crops are being harvested in all areas.

**Uganda District.** Weather conditions during June were favourable for sowing in most parts of the district, and many sowings have been sown in all sections. The quantity of June sowing was reported, and very little planting was done. Root crops are being harvested in all areas.

**Uganda District.** Weather conditions during June were favourable for sowing in most parts of the district, and many sowings have been sown in all sections. The quantity of June sowing was reported, and very little planting was done. Root crops are being harvested in all areas.

**MORRIS**



THE 112 HP MORRIS COMLY TOURER. 50 to 55 miles per gallon of petrol. 2000 cc. 1000 cc. 1000 cc.

**"The Little Engine with the Big Heart"**

A DEMONSTRATION IS AN EDUCATION IN ITSELF

AS TO THE POSSIBILITIES OF ECONOMICAL MOTORGING

**Distributors:**  
**Mitchell Cotts & Co.,**  
NAIROBI.

**CAMPAGNE AFRICAINE DE NAVIGATION**

ANTWERP DIRECT KILINDINI  
KILINDINI

**Outwards.** S. S. "Kabinda"  
Due to arrive Kilindini 1st August, will take cargo for Dar-es-Salaam and Beira.

**Homewards.** S. S. "Kambovo"  
Due to arrive Kilindini 7th August, will take cargo for Port Sudan, Port Said and Antwerp.

For freight and particulars apply to:  
**MITCHELL COTTS & Co., Agents,**  
MOMBASA. Also at P.O. Box 99, Nairobi.

**PICNIC CASES**

LUNCH & TEA COMBINED.

BRITISH MAKE



5384 for 4 persons, length 10 1/2 inches ... 105/60

5384 for 4 persons ... 235/60  
5386 for 6 persons ... 300/-

5704 for 4 persons, 24 inches ... 276/- with straps for running board of car.

**TEA OUTFITS**  
With Kettle & Stove.

5372 for 2 persons, length 13 1/2 inches ... 56/-
5374 for 3 persons, length 15 inches ... 62/-
5382 for 4 persons, length 17 1/2 inches ... 114/-
5384 for 5 persons, length 19 inches ... 150/-
5092 for 3 persons, length 15 inches ... 156/-
5094 for 4 persons, length 17 inches ... 162/-

With Thermos Flask in place of Kettle.  
5342 for 2 persons, length 11 1/2 inches ... 88/60  
5344 for 4 persons, length 14 1/2 inches ... 142/-

**TAWS Ltd.**  
Phone 141. NAIROBI. Box 611.

**P. Stewart.**  
C.B., A.R.D.,  
PAINTER & DECORATOR,  
Hastings Street, Nairobi.  
P.O. Box 220.

PAINTS, COLOURS, OILS,  
VARNISHES & DISTEMPERS.  
Large or Small Quantities.

**NATIONAL BANK OF INDIA LIMITED.**  
(Incorporated in United Kingdom.)

Branches in the Colony and Protectorates of Kenya and Uganda Protectorate's Government.

Subscribed Capital ... 24,000,000  
Paid-up Capital ... 22,500,000  
Reserve Fund ... 23,000,000

29, Bechoffs, London, E.C. 3.  
BRANCHES: Bombay, Madras, Madurai, Calcutta, Rangoon, Singapore, Malacca, Penang, Hongkong, Canton, Hankow, Shanghai, Tientsin, Peking, Harbin, Dairen, Yokohama, Kobe, Osaka, Manila, Cebu, Batavia, Surabaya, Medan, Palembang, Singapore, Penang, Malacca, Rangoon, Madras, Calcutta, Bombay, London.

AGENTS in New York and throughout U.S.A., Europe, Canada, South Africa and Australia.

**FIXED DEPOSITS.** Deposits are received for fixed periods on terms which may be arranged on application.

**EXCHANGE.** The Bank issues Drafts on the Head Office and Branches at the current rates of Exchange, forwarding first copy of the Bill direct to the payee when required.

Every description of Banking business transacted with all parts of the world.

A. S. MCKENROE,  
Manager, Nairobi Branch.

**Thos. Robinson & Sons Ltd.**

**Wood Working MACHINERY**

Stocks Shortly Arriving

**Agents:**  
**J. R. COX & Co.**  
Sixth Avenue Nairobi.

**Visit EASTERN BAZAAR,**  
AND GET THE BEST CIGARS AND SILENCE LOW PRICES.

FOR TOUR PRESENTS—  
**B. CHOTRAM,**  
NAIROBI AND NAKURU.

**Doonholm Dairy**  
Box 11, Nairobi  
FOD  
Pure Milk and Cream.  
From Farm to Consumer.

**AH, IT'S DIFFERENT**

That's the spontaneous verdict of those who drink **ROB ROY WHISKY**. Its exquisite bouquet and unrivalling high quality have given it an ungalloped popularity in all the best corners of the world. BUY a bottle NOW and satisfy yourself it is not a mere claim but a fact.

**ASK FOR ROB ROY.**





### THE UNION-CASTLE LINE.

**HOMEWARD via SOUTH AFRICA.**

From Mombasa.

"Lansdown Castle" ... 10th September.  
 "Clarendon Castle" ... 19th September.  
 "Lansdown Castle" ... 28th September, 1920.  
 "Clarendon Castle" ... 7th October.  
 "Lansdown Castle" ... 16th April, 1921.

**HOMEWARD via SOUTH AFRICA.**

From Mombasa.

"Stanley O." (cargo) ... 2nd August.  
 "Lansdown Castle" ... 11th September.  
 "Lansdown Castle" ... 20th September.  
 "Clarendon Castle" ... 29th September.  
 "Lansdown Castle" ... 8th October, 1920.  
 "Stanley O." (cargo) ... 17th October.  
 "Lansdown Castle" ... 26th October, 1920.  
 "Clarendon Castle" ... 4th November, 1920.  
 "Lansdown Castle" ... 13th November, 1920.

Agents—  
 J.E. Corporation, Ltd., Nairobi, Kampala, etc.  
 East African Steamers, Ltd., Mombasa and Kisumu.  
 Messrs. Guthrie & Co., Ltd., Mombasa and Kisumu.  
 For Rates of Freight and Passage, Money Order to: The Union-Castle Mail Steamship Co., Ltd. MOMBASA.

### British India Steam Navigation Company, Ltd.

AND PENINSULAR AND ORIENTAL STEAM NAVIGATION CO.

London and East Coast Lines.  
 LONDON TO SHIPRA, VIA Mombasa, Aden, Suez, Port Said, Ploie and Ipswich.  
 Suez and Aden, Ombay, Suez, Port Said, Ploie and Ipswich.  
 Suez and Aden, Ombay, Suez, Port Said, Ploie and Ipswich.

Homey-Durban Mail Service.  
 Calling Kilmory, Zanzibar, Dar-es-Salaam, Beira, Delagoa Bay, Port Natal, Also Mozambique, Malindi, Mombasa, Aden, Suez, Port Said, Ploie and Ipswich.  
 Malindi, Mombasa, Aden, Suez, Port Said, Ploie and Ipswich.

COASTAL SERVICES.  
 M. V. DUMKA.  
 SUEZ TO SOHAR.  
 SOHAR TO DUBAI.  
 DUBAI TO LONDON AND MALDEN VIA SOHAR.  
 The Bombay-Durban Mail Steamers are now scheduled to arrive in Bombay on Saturdays so as to connect with the P. & O. Mail Steamer, then after passengers an alternative route to London and Malindi will bring them home within 24 days of departure.

ALL DATES SUBJECT TO VARIATION WITHOUT NOTICE. RETURN TICKETS ISSUED AT TWO HIGHER FARES LESS 10%. SPECIAL FARES FOR TOURISTS AND PASSENGERS NOT ACCEPTED UNLESS ENDORSED BY LOCAL AGENTS.  
 Agents: Messrs. Guthrie & Co., Ltd., Mombasa, Aden, Suez, Port Said, Ploie and Ipswich.  
 Sole Agents: Messrs. Guthrie & Co., Ltd., Mombasa, Aden, Suez, Port Said, Ploie and Ipswich.

### CHIVER'S

## Old English Marmalade.

The Aristocrat of the Breakfast Table.

SOLE AGENTS—  
 Box 302. R. O. HAMILTON, Ltd., Phone 359. NAIROBI.

### Keith Timber Co. Ltd.

P.O. Box 874. Sessler Street, Nairobi.

CEDAR AND PODO OF ALL SIZES.  
 MACHINED TIMBER A SPECIALTY.  
 CEDAR FENCING POSTS, SEASONED FLOOR BLOCKS IN STOCK.  
 SAWS HAMMERED AND REPAIRED BY AN EXPERT.

### Expert Vulcanizing

THE HEINTZ ELECTRIC WAY IT'S DIFFERENT ALL WORK GUARANTEED

### K. McIvor's Garage

Phone 97, Sixth Avenue, P.O. Box 97.

### Cement "Hand Brand"

CORRUGATED IRON 34 GAUGE IN FOLLOWING LENGTHS: 6, 7, 8, 9, 10 feet.  
 SPECIAL PRICES GIVEN ON APPLICATION.

### Husslen Suleman Verjee & Sons.

P.O. Box 306, Tel. Suburban, Phone 221, Government Road, NAIROBI.

### HOLLAND AFRIKA LIJN.

JOINT SERVICE.  
 HOLLAND ZUID-AFRIKA LIJN and HOLLAND OOST AFRIKA LIJN.

Steamers will load as follows on or about the following dates:

**HOMEWARD VIA SUEZ.**

S.S. "Bijvoet" ... (B) ... August 11.  
 S.S. "Burmah" ... (B) ... August 18.  
 S.S. "Glinker" ... (B) ... September 8.  
 S.S. "Agrestionita" ... (B) ... September 22.

**HOMEWARD VIA TEN CAPE.**

S.S. "Kias" ... (B) ... August 5.  
 S.S. "Mekkers" ... (B) ... August 20.  
 S.S. "Randfontein" ... (A) ... September 20.  
 S.S. "Berkfontein" ... (A) ... October 11.  
 S.S. "Springfontein" ... (A) ... November 1.

**PASSENGER FARES.**

To MARSHALLS ... (A) ... 400-100.  
 To LONDON ... (B) ... 400-100.  
 Via the CAPE TO LONDON—(A)—400-100.  
 Via the CAPE TO LONDON—(B)—400-100.

**TWENTHES OVERSEAS TRADING CO., LTD.**

MOMBASA. KAMPALA.  
 P.O. Box 149. Telegrams: "HOLAFRICO." Tel. 149.  
 Sole Agents: NAIROBI: H. Therkath, Lead and Estate.

### Durban - Johannesburg Motor Cycle Race

## Winners of 1st 2nd & 3rd Places

# SHELL

USED

The Durban-Johannesburg Motor Cycle Race has now been won on SHELL SINCE 1919

### Experts Rely on Shell

The Shell Company of East Africa Ltd.

AGENTS.  
**SMITH MACKENZIE & Co.**

### The African Marine & General Engineering

COMPANY, LTD., KILINDINI.

SHIP REPAIRING. PAINT MAKING & REPAIRING. Moulding.  
 OXY-ACETYLENE WELDING & CUTTING.

In their well-equipped Carpenter Shops, all types of House and Office Furniture are made and repaired.  
 Estates requiring repairs to machinery, implements etc., are invited to communicate.  
 Telephone 80. ESTIMATES GIVEN. Tel. "Amango", Mombasa.

SMITZ, MACKENZIE & Co., General Managers.

### Messageries Maritimes.

(FRENCH MAIL STEAMERS).

Regular and fortnightly service from and to Marseilles THE QUICKEST ROUTE TO LONDON.

**NEW SAILINGS TO MARSEILLES.**

St. Expediton ... 2nd August.  
 St. Dumbe ... 19th August.  
 St. Adolphe ... 30th August.  
 St. General ... 10th September.  
 St. Leonie de Lede ... 20th September.  
 S.S. "General Yver" ... 14th October.

**NEXT ARRIVAL FROM MARSEILLES:**

S.S. "Gilles Duchesne" ... 4th August.  
 (Sailing same day for Zanzibar, Dar-es-Salaam, Madagascar, Mauritius).

**MESSAGERIES MARITIMES.**  
 EMILE JARDIN, P.O. Box 14, MOMBASA.  
 P.O. Box 24, NAIROBI.

### CARS FOR HIRE.

SEE KENTY IN COMFORT HUDSON SUPER SIX CAR FOR

**HIRE DAY OR NIGHT.**  
 Long Trips & Speciality.

### P. GETHIN.

Phone 110. "Gethin," Box 88, Victoria Road, NAIROBI.

**CARS OVERHAULED BY EXPERT.**

**CARS FOR SALE.**

5 h.p. Fiat, practically new  
 Hudson, Turner, good running order ... £175  
 Buick "6", good sound condition ... £100  
 Hudson "Super Six" excellent condition, good tyre ... £225

**IF YOU WANT TO BUY, SELL, RING GETHIN.**

### OVERSEAS MAILS.

ARRIVALS

STEAMERS.	FROM	Due at Mombasa.	Mails arrive Mombasa.
Kato	Aden	Aug 1	Aug 2
Molani	Aden	Aug 8	Aug 9
Gen. Dufour	Aden	Aug 15	Aug 16
Gen. Dufour	Aden	Aug 22	Aug 23
Gen. Dufour	Aden	Aug 29	Aug 30

\*Kato carries 715 lbs. baggage carried 75 Continental bags.

DEPARTURES

STEAMERS.	FOR	Mails Close at G.F.O.	Date of Departure at Mombasa.
F. Olyn	Aden	July 31	Aug 1
Gen. Dufour	Aden	Aug 7	Aug 8
Gen. Dufour	Aden	Aug 14	Aug 15
Gen. Dufour	Aden	Aug 21	Aug 22
Gen. Dufour	Aden	Aug 28	Aug 29

### Deutsche Ost-Afrika-Linie

(GERMAN AFRICAN SERVICE)

Homeport via Suez Canal. Kilindi to Durban.

Leading Mombasa 1920

S.S. USAMBARA ... 20th Aug.	S.S. TANANZANIA ... 27th Aug.
S.S. ADOLPH WOERMANN ... 27th Aug.	S.S. USAMBARA ... 3rd Sept.
S.S. NJASSA ... 3rd Sept.	S.S. TANANZANIA ... 10th Sept.
S.S. USAMBARA ... 10th Sept.	S.S. ADOLPH WOERMANN ... 17th Sept.
S.S. TANANZANIA ... 17th Sept.	S.S. USAMBARA ... 24th Sept.
S.S. ADOLPH WOERMANN ... 24th Sept.	S.S. NJASSA ... 1st Oct.
S.S. USAMBARA ... 1st Oct.	S.S. TANANZANIA ... 8th Oct.
S.S. NJASSA ... 8th Oct.	S.S. ADOLPH WOERMANN ... 15th Oct.
S.S. USAMBARA ... 15th Oct.	S.S. TANANZANIA ... 22nd Oct.
S.S. ADOLPH WOERMANN ... 22nd Oct.	S.S. USAMBARA ... 29th Oct.
S.S. TANANZANIA ... 29th Oct.	S.S. NJASSA ... 5th Nov.

16 Days to Durban. 18 Days to Mombasa. 20 Days to Southampton.  
 On-County charges cannot be accepted unless verbally endorsed by Local Bank.  
 For full particulars of past news here and freight rates apply to the Agency.  
 SALZET & Co., Ltd., Agents. SOUTHAID & CLARKE, Ltd., Mombasa.  
 SORETTI, STEINER, and HARVEY, Durban. Nairobi, Kisumu, Gijiga and Kampala.  
 and DEUTSCHE OST-AFRIKA-LINIE, GENERAL AGENT, Cable "OSTAFRIKA" P.O. Box 110, Mombasa.

### Barclays Bank (Dominion Colonial and Overseas)

#### THE COLONIAL BANK

Incorporated in the United Kingdom by Royal Charter, 1856. Re-incorporated by Act of Parliament, 1920, with which it amalgamated.

#### THE NATIONAL BANK OF SOUTH AFRICA LIMITED

INCORPORATED IN SOUTH AFRICA

Capital Authorized ... £1,000,000  
 Capital Paid up ... £400,000  
 Reserve Fund ... £1,000,000  
 Unpaid Capital ... £1,000,000

HEAD OFFICE: 54, Leaden Street, London, E.C. 3.  
 LONDON OFFICES: 27/28, King William Street, B.C. 4.  
 Green Place, London Wall, E.C. 2.  
 111, R. Martin's Lane, Strand, W.C. 2.

AGENTS IN ALL PRINCIPAL PORTS OF THE WORLD.  
 All classes of Banking Business undertaken.  
 The Bank also acts as Trustee and Executor.

### B. LANGMAN

Stationery

AT THE STANDARD OFFICE NAIROBI.

Phone 302. CAN BE OBTAINED AT THE STANDARD STATIONERY STORES.

### Uplands Bacon & Hams.

ARE NOW IN

## Plentiful Supply

Obtainable of all High-class Stores in Eastern Africa.

Note the brand on every side and ham. Without it no Bacon is genuine "Uplands".

### Compagnia Italiana Transatlantica

Monthly Passenger Service to NAPLES and GENOA by elegant and comfortable oil-burning turbine steamers. The best route to London, via Italy.

17 Days to Naples. 19 Days to Genoa.

Sailings from Kilindi to Genoa:  
 S.S. "F. CRISPI" ... 1st August.  
 S.S. "G. MARINI" ... 1st September.

Sailings to Dar-es-Salaam, Beira, Lourenco Marques and Durban, by other steamers.

Apply to:  
 M. D. KAMEP—Nairobi—P.O. Box 908.  
 SOCIETA' ITALIANA—Mombasa—P.O. Box 170

### STATIONERY

STANDARD STATIONERY STORES.

AGENTS IN ALL PRINCIPAL PORTS OF THE WORLD.  
 All classes of Banking Business undertaken.  
 The Bank also acts as Trustee and Executor.





The Sixth Avenue Garage  
Proprietor L. BASSO.

**THE NEW ERSKINE "6"**  
HAS ARRIVED  
Sixth Avenue Garage.

**TOPICS for MOTORISTS.**

**Considerate Driving.**  
Good and Bad Form.

We hear many complaints, not only as to vehicles and drivers, but also as to the manner of driving. While improper driving may perhaps at times of the nature of both offences, it is a rule there is a very distinct line of demarcation between them. Inconsiderate driving may be in some degree dangerous driving, and broadly all forms of dangerous driving are inconsiderate driving, but the simple reason that, were it not for the fact that, in some cases, considered, such offences would not be committed. Considerate driving may be summed up briefly as "driving considerate as to the personal conduct and will involve no such risk as to be hazardous, no such loss of time as to be annoying, no such inconvenience, or danger to others. If everyone followed this line of conduct we should have no more of inconsiderate driving and very little of dangerous driving.

It is not surprising that many motorists are so impatient with the traffic without the greatest cause. It is dangerous, besides being a nuisance, to be in the way of another driver's ground in such a hurry, regardless of whether the other driver is an ordinary motorist, a cyclist, or a horse-drawn, and one is more likely to be in the way of the motorist or the cyclist than the other way round. After you are "in the way" of the motorist or the cyclist, it is not your fault, but you should be a gentleman and not a brute.

When leaving a motorist or cyclist in the way, it is not your fault, but you should be a gentleman and not a brute. It is not surprising that many motorists are so impatient with the traffic without the greatest cause. It is dangerous, besides being a nuisance, to be in the way of another driver's ground in such a hurry, regardless of whether the other driver is an ordinary motorist, a cyclist, or a horse-drawn, and one is more likely to be in the way of the motorist or the cyclist than the other way round. After you are "in the way" of the motorist or the cyclist, it is not your fault, but you should be a gentleman and not a brute.

It is not surprising that many motorists are so impatient with the traffic without the greatest cause. It is dangerous, besides being a nuisance, to be in the way of another driver's ground in such a hurry, regardless of whether the other driver is an ordinary motorist, a cyclist, or a horse-drawn, and one is more likely to be in the way of the motorist or the cyclist than the other way round. After you are "in the way" of the motorist or the cyclist, it is not your fault, but you should be a gentleman and not a brute.

ON THE SUBJECT OF **TEA**  
It is not sufficient to order **FANINGS**.  
Insist always on having **VOONIA**

**VOONIA FANINGS**  
is a high grade tea, specially selected and blended to suit various waters in this Colony.  
Therewith lies the secret of its **Unsusceptible Fragrance**.  
Ask your **GROCEER** for it  
Or write direct to  
**Blacklacks & Brown**  
(LATE MACKINNON BROS.)  
Tel. No. 51. NAIROBI. Box No. 468.

**BUY and ENJOY**  
**Caley's Chocolates.**  
Obtainable Everywhere  
Distributing Agent: **PERRY HIRST**,  
City House, P.O. Box 608, NAIROBI

**NOTICE.**

**LADIES and GENTS' HAIRDRESSING.**  
Mr. T. Schouten has just returned from England where he has secured two more First Class London Ladies' Hairdressers who are experts in Shingling, Marcel, and Permanent Waving.  
Appointments Can be Booked At  
P.O. Box 334. and Phone 945.

**Alwheat Bread**  
is made from hundred per cent whole wheat. It has the nut brown colour of the whole wheat berry, and the nutty flavour of the old farm house bread. If you value your health, and that of your children ask for 'Alwheat Bread' at  
**ELLIOTS.**  
Phone 60. P.O. Box 175.

**Miss KATHLEEN BATES A.R.C.M.**  
Prepares and Coaches Singers and Instrumentalists for the  
**Local Festival July 30-Aug. 4**

**Want of Thought.**  
Considerate driving is pretty well described in the term employed to designate it. A consideration of all times for the convenience of others, with a suppression of self, for one's personal gratification.

**Unnecessary Notes.**  
Thus, for instance, some motorists send their alarms at all points

**Bad Form in Driving.**

To drive out of a side street into the traffic without the greatest cause. It is dangerous, besides being a nuisance, to be in the way of another driver's ground in such a hurry, regardless of whether the other driver is an ordinary motorist, a cyclist, or a horse-drawn, and one is more likely to be in the way of the motorist or the cyclist than the other way round. After you are "in the way" of the motorist or the cyclist, it is not your fault, but you should be a gentleman and not a brute.

**Cyclists and Pedestrians.**  
Respecting our relations with cyclists and pedestrians we are in a bad odour, and it is not always intelligently that we affect it. Most without exception the early motorists were experienced cyclists before they took to the car, and they were able to appreciate and fully read conditions as those of a cyclist riding, and not as a motorist.

But very few drivers, and not even the real expert, are aware of the limitations of the car.

**Among Cyclists.**

In so far as our relations to each other are concerned, it is not your fault, but you should be a gentleman and not a brute. It is not surprising that many motorists are so impatient with the traffic without the greatest cause. It is dangerous, besides being a nuisance, to be in the way of another driver's ground in such a hurry, regardless of whether the other driver is an ordinary motorist, a cyclist, or a horse-drawn, and one is more likely to be in the way of the motorist or the cyclist than the other way round. After you are "in the way" of the motorist or the cyclist, it is not your fault, but you should be a gentleman and not a brute.

**Considerate Driving.**  
It is not surprising that many motorists are so impatient with the traffic without the greatest cause. It is dangerous, besides being a nuisance, to be in the way of another driver's ground in such a hurry, regardless of whether the other driver is an ordinary motorist, a cyclist, or a horse-drawn, and one is more likely to be in the way of the motorist or the cyclist than the other way round. After you are "in the way" of the motorist or the cyclist, it is not your fault, but you should be a gentleman and not a brute.

**Center Passing.**

It is not only inconsiderate but dangerous, to endeavour to pass another car and take its ground as a corner.

**Center Passing.**  
It is not only inconsiderate but dangerous, to endeavour to pass another car and take its ground as a corner. It is not surprising that many motorists are so impatient with the traffic without the greatest cause. It is dangerous, besides being a nuisance, to be in the way of another driver's ground in such a hurry, regardless of whether the other driver is an ordinary motorist, a cyclist, or a horse-drawn, and one is more likely to be in the way of the motorist or the cyclist than the other way round. After you are "in the way" of the motorist or the cyclist, it is not your fault, but you should be a gentleman and not a brute.

**F. A. HEAD,**  
PIANOFORTE, TUNER AND REPAIRER  
Five years with Messrs. Chappell & Co., London  
Seven years experience in KENYA COLONY  
Send all orders to P.O. Box 675

**Just Arrived.**  
New Consignment of Ledger, Journal, Day and Cash Books, Files, Cash and Stamp Boxes, etc. Also Stockists of Building Materials, Hardware, Three Fly Boards, Adams Sheets, Etc., Etc. Etc.  
**Madataly Sulman Verjee & Sons,**  
MADATALY BUILDING,  
GOVERNMENT ROAD,  
P.O. Box 12. Phone 54. NAIROBI  
Also Provisions, Cigarettes and Confectionery, at **Hassam & Bros.**

**MANGALORE DEAL,**  
A/L SIZES.  
**TEAK**  
in Logs and Scantlings  
**F. M. BHAIJEE,**  
Hardware Merchant  
Phone 383. Indian Bazaar, Nairobi

**Every Day Over 1,000,000 Satisfied Customers Buy and Drink**  
**LYONS' TEA**  
"The Tea of Teashop Fame"  
The Popular RED LABEL is now obtainable.  
Sole Distributing Agent for Kenya Colony and Uganda—**PERRY HIRST**, City House, P.O. Box 608, NAIROBI.

**B. E. A. Saw Mills**  
MILLS AND OFFICES, WORKSHOP ROAD, NEAR P.W.D. NAIROBI.  
Telephone No. 88. P.O. Box 321, Nairobi.  
Telegrams: Beams.  
CAMBOR. FODO. MWEI and MUNA.  
Flooring. Gelling. Mouldings.  
Long length Beams and Camphor Flooring.  
**John Rifkin**  
GEN. MERCHANT  
P.O. Box 10, NAIROBI  
WAGON BUILDING, BLACKSMITH FARMER, STATION, AND ALL BUILDING MATERIALS IN ALL BRANCHES.  
An Endeavour of Progress Made by

**Try it on your pet hill**  
"BR"  
**Anglo-Persian Oil Co., (KENYA) Ltd.**

**H-O.**  
**Quick Cooking Oats**  
Makes Porridge in 2 to 3 minutes.  
**Bellarm Parimal & Co.**  
(Established 1866.)  
Esmer Swamp Road and Government Road, Phone 80. NAIROBI. P.O. Box 99. Also E.O. Box 47, MUMBARA.

**Protect Yourself from Cold.**  
Gentl: Pullover, Cardigan, Underwears, Shirts, Blankets, Scarves, etc., etc.  
by: WOVLEN ARTICLES, VERY MODERATE BATHS.  
Ladies: Costly, Vests, Stockings, Children's: Coats, Yarn and Socks, Jerseys, Cardigans, etc.

**Kala Sidi.**  
**Souza Junior & Dias**  
The Pioneer and Leading Stores  
Government Road, Nairobi.  
We do not cultivate a policy of Buss, Do your shopping with us and save of money. We wish to make your dealings with us profitable to you.  
We Stock Fresh Supplies Only.  
Direct Importer of Provisions, Wines, Spirits, Liqueurs, Toilet Requisites, Cigars, Tobacco, Etc., Etc.  
Ask for our Price List to-day. P.O. Box 661.

**Rubber Stamps**  
AN ESS  
**STANDARD STATIONERY STORES**  
NAIROBI.

ASSOCIATED CHAMBERS DISCUSS THE LONDON OFFICE.

(Continued from page 1.)

During 1927, there were railway commission members named to 150 prospectors... The amount capital in every case was not known but in 20 cases the capital was known and this amounted to £172,000...

Under the suggested alteration one can visualize the time when such an office develops into, more or less a Land Selling Agency, and possibly a home to be taken over by some of our best politicians.

Others' Interests.

Not only is Kenya affected by joining territories, but also the ad- Uganda, who are more or less equally involved, and I feel sure would be suggested alterations sympathetically from either side...

There was also a suggestion that the new organization should be responsible for propaganda in regard to East Africa, but he was not sure how far the Secretary of State or the local Government would sanction that suggestion.

Mr. B. S. Campbell, Mombasa, read a memorandum on the subject by Mr. A. C. Freeman-Pantlett as follows:

Delegates are no doubt aware that a discussion is to take place as to the future of the abortive office, which discussion has, more or less, been brought about by certain sections of the Kenya party desiring that the present arrangements be terminated and that the office be re-organized...

don organizations, and also the help it has given to firms within these territories by affording them a legal and correct interpretation of the law... Under the suggested alteration one can visualize the time when such an office develops into, more or less a Land Selling Agency...

It has been estimated that the Colony administered a gross profit of £1,000,000 in 1927, but it is not in view of the fact that much of the expenditure is met as allowed by the Imperial Government...

I certainly think that all those interested in the development of the country, not only from an economic point of view but from an administrative point of view, would consider the matter before us...

The whole action to be considered seems more of positive than a case of the trade of the country. A study of the Department's recent report will show very considerable amount of unproductive work that has already been completed by the London Office...

Questions of Settlement.

As regards the urgent necessity to give the full measure of the ability of East Africa as a country for settlement, I think it is being done in a comprehensive manner...

The Board think that we shall advise a memorandum of the East Africa office on its desirability as a settlement area...

Mr. A. D. W. said he did not believe the country could afford a large number of immigrants, and whether from the question of soil or of the water supply...

He suggested with the proposal regarding the settlement of the country, he was sure he found that such a case was open to his objection...

ENTERTAINMENTS.

SAVOY HOTEL Box 20 CALEDONIAN ROAD, THE HILL. The Most Comfortable :: HOTEL ::

GRAND GALA BALL ON Saturday, 4th August at 9 p. m. Tickets: Single 7-50 Including Double 12-50 Refreshment.

AFTERNOON TEA :: DANCE :: ON Sunday, 5th August 4-50 p. m. TO 7-30 p. m. Ticket: 3/- Each. Including Afternoon Tea.

Kenya Second Annual MUSICAL FESTIVAL AT THE THEATRE ROYAL THIS WEEK. TO FRIDAY, AUGUST 14th. COMPETITIONS HELD DAILY DURING WEEK FROM 2-30 TO 6 p. m. ADMITTANCE 1/-.

PERCY HEMING F.R.A.M. . . . . Bartlett. WILLIAM PRIMROSE . . . . . Violin. Will appear at Second Musical Festival Concert supported by The New Symphony Orchestra TO-MORROW, Wednesday August 1st at 8-45 p.m.

FESTIVAL PRIZE WINNERS CONCERT ON FRIDAY AUGUST 3rd. PRICES 7/50, 5/- AND 2/6. PLANS NOW OPEN DAILY AT THEATRE.

WHY CRY THAT COPY OF LEVING IS HIGH. YOU COULD REDUCE IT BY TAKING YOUR MEAL AT Palladium Restaurant Theatre Royal. SPECIAL Terms for Boarders.

KEMPE'S ENGINEERS' YEAR-BOOK FOR 1928 A COMPENDIUM OF THE MODERN PRACTICE OF CIVIL, MECHANICAL, ELECTRICAL, GAS, MARINE, MINES & METALLURGICAL ENGINEERING.

A Few Shop Soiled 7s. 6d. AND COLONIAL EDITIONS

NOVELS TO CLEAR AT 50s. 4/- EACH. (LESS 10% DISCOUNT FOR ONE DOZEN LOTS.) LIBRARIES AND CLUBS PLEASE NOTE. STANDARD STATIONERY STORES, NAIROBI.

FIELD GLASSES. In Leather Case. Price 5s. 12s. to 15s. 10s. STANDARD STATIONERY STORES, NAIROBI.

CODES. A.B.C. 5s. Edition . . . . . 5s. 6/- . . . . posted 5s. 7s. A.B.C. 10s. Edition . . . . . 5s. 6/- . . . . posted 5s. 7s. STANDARD STATIONERY STORES, NAIROBI.

Blends of Rare Quality! The same Quality which you find in the great big glass can give you in every bottle of Crawford's Whisky. Special "Savory" for daily use and "Free Blends" for very special occasions. Crawford's LIQUEUR SCOTCH WHISKY. A. G. CRAWFORD, LEITH, SCOTLAND.

Good Plumbing Means Good Health. FOR SAFE SANITARY WORK TRY Thornton & Turpin Regis. Plumbers and Sanitary Engineers, CITY HOUSE, NAIROBI. P.O. Box 280. 'Phones 103. AND AT MOMBASA. GOVERNMENT CONTRACTORS. WORK UNDERTAKEN IN ANY PART OF KENYA AND UGANDA. A BATH A DAY KEEPS YOU FIT EVERY WAY. SEE OUR STOCKS.

HALF A MILLION New Chevrolets ON THE ROAD WITHIN 4 MONTHS

The Talk of Kenya. BIGGER

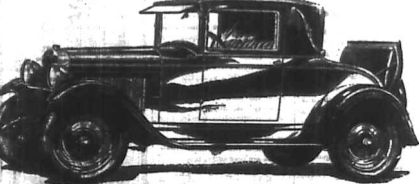

The Sensation of the Motoring World. BETTER

THE PROOF IS IN THE DRIVING. COME AND SEE THE DELIGHTFUL NEW MODELS. PRICES FROM £195. F.O.R., NAIROBI

The New Series PONTIAC SIX IS SMOOTHER, FASTER, SAFER, AND MORE BEAUTIFUL THAN EVER. £265.



SENSATIONAL SUCCESS. New Features. FOUR-WHEEL BRAKES, 40 h.p. MOTOR, LOVEJOY SHOCK ABSORBERS, A. C. FUEL PUMP, DIPPING HEAD LIGHTS, BEAUTIFUL COLOURS, GENUINE LEATHER UPHOLSTERY.

Vauxhall Cars---Accessories---Oakland Cars. THE MOTOR MART AND EXHIBITOR, Ltd. NAIROBI. DAB-22-842444M





**LYRIC HALL.**  
To-Night at 8-45.  
**Fools of Fashion**  
FEATURING  
**Mae Busch and Marceline Day.**  
TOPICAL BUDGET  
Scenic and Comedy.



If you lean a bit towards economy... and most of us do... you'll notice an appreciable difference in the way you get from a pair of Fleet Foots and a pair of ordinary canvas rubber-soled shoes at anywhere near the same price.  
Some notice at first... some after months of wear... it's Fleet Foot sport shoes wear far longer.  
Crepe and Plain Sole Models for Men, Women and Children

**FLEET FOOT**  
MADE IN CANADA  
"Fit for any Foot"  
RAIDERS FOOTWEAR LIMITED. NAIROBI.  
Box 140.

**THEATRE ROYAL To-Night AT 8-45**  
BRITAIN'S GREAT EPIC NAVAL DRAMA.  
**The Battles of Coronel**  
and  
**Falkland Islands.**  
ALSO SHOWING ON THURSDAY AND SATURDAY THIS WEEK.  
PLANS OPEN AT THEATRE PRICES 9/- and 3/6.

TO-MORROW AT 8-45 P.M.  
**Kenya Musical Festival Concerts**  
**Percy Heming - Wm. Primrose**  
BARITONE VIOLIN  
SUPPORTED BY THE WEST SYMPHONY ORCHESTRA.  
PLANS OPEN AT THEATRE PRICES 10/6, 7/6, 5/6.

**Melvor's Garage**  
FOR  
**NEW FORD**

**THE "PRESIDENT" WRINGER.**  
(British make)

Guaranteed Iron Frame fitted with double gear for use on 7 feet. Set of rubber rollers 12" x 2".  
**S. JACOBS LTD.**

**S. JACOBS LTD.**

**THE "PRESIDENT" WRINGER.**  
(British make)

Guaranteed Iron Frame fitted with double gear for use on 7 feet. Set of rubber rollers 12" x 2".  
**S. JACOBS LTD.**

**S. JACOBS LTD.**

**THE "PRESIDENT" WRINGER.**  
(British make)

Guaranteed Iron Frame fitted with double gear for use on 7 feet. Set of rubber rollers 12" x 2".  
**S. JACOBS LTD.**

**S. JACOBS LTD.**

**Miller-Littala**

**Train Breakers at Cathedral Wedding**







# 19 AUCTION SALES

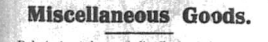

Miscellaneous Goods.

Daily instructed, we shall sell, by Public Auction, Without Reserve, at our Salerooms, Mutos Building, Nairobi, on

**Wednesday, 1st August at 10 a.m.**

"Ford's" Axles, "Ford Springs", Wire Netting, Roofing, "Pierces" 75 Egg INCUBATOR—as new, Tennis Racquets, Motor Jacks, Two Saddles, Trousers, Dress, Lamp Glasses, Buckets, Curtain Ties, Etc., Etc., Etc.

MUTER and OSWALD, Ltd., Auctioneers, NAIROBI.



Properties for Sale.

RUARAKA—9.09 acres with small Wood and Iron House, 44 miles from Nairobi, 1400 on terms. MBAGATHI—6.1 miles from town, 2000 on terms. For further particulars of the above, and other properties, apply to:

MUTER and OSWALD, Ltd., Auctioneers, Nairobi.

# Sands & Co.

AT OUR RAILWAY SALEYARDS, ON

**Wednesday, 8th August at 11 a.m.**

On instructions from a client  
22 Well Trained Immune Oxen Trek Gear  
1 Buck Wagon 10ft.  
1 Small Wagon  
1 Cockshut Die Plough, 3 Furrow.  
1 Immune Cow.  
2 Large Immune A.M. Trained Oxen  
Further entries being received.

Sands & Co. AUCTIONEERS

# South African Jams.

MESSRS. LOWENS & JAMSONS, LTD., DURBAN.

HAVE YOU TRIED THEIR WHOLE Fruit Jams, Shredded and Nectarine Marmalades.

Gauva and Quince Jellies, Etc., Etc.

Obtainable at all the Leading Stores.

# Denovan & Diebel.

CITY HOUSE—NAIROBI

## FREE LIVING

MARKET GARDENING, FRUIT GROWING AND POLYBREDING will not only give you a steady free living but provide you with a VERY REMUNERATIVE INVESTMENT provided you select the best fruit near town. **HERE IT IS:**

## 15" ACRES FREEHOLD

WITHIN SIX MILES OF NAIROBI  
Over forty varieties of Tropical and Deciduous FRUIT in full bearing. Large VEGETABLE and FLOWER gardens, numerous Polybreds Pens and extensive runs.  
300 yards FREE FRONTAGE—permanent.  
Spacious HOMESTEAD well constructed of 15" Stone Walls and Mangrove Tile roof with Central Fan. Beautiful views of surrounding Country. Garage and sundry outbuildings.  
THIS REALLY ATTRACTIVE PROPERTY can be viewed at any time on application to:

# Brown & Barratt

L.B.E.A. BUILDINGS, GOVT ROAD  
Phone 147. Box 237

# Hamilton Laing & Co. Ltd.

WESTLANDS BUTCHERY.

NOW OPEN

and ample supplies of Prime Beef, Mutton and Pork

# Auctioneers' Auctions.

CATALOGUE SALE OF GOOD TEAK FURNITURE, FIVE CHAIRS, CUPBOARD, CHEST, BEDROOM FIELD SUITES, CHILD'S PEAK, NEW LINO ROOFING, ETC.  
AT THE MART, ON

**Saturday, August 4th at 10 a.m.**

AUSTIN & CO., Auctioneers & Estate Agents, Harding's St, Nairobi

# E. Hutchinson & Co.

IMPORTANT AND ATTRACTIVE SALE OF HIGH-CLASS FURNITURE AND EFFECTS AT OUR MART, GOVT ROAD ON

**To-day, 31st Inst. at 10 a.m.**

Favored with instructions we shall sell WITHOUT RESERVE (unless stated) the following:

MAGNIFICENT CARVED IMPORTED OAK TABLE TWO ARM CHAIRS, CHIN CROCKERY, AND MONTE'S BENCH. IMPORTED OAK ROLL TOP DESK (Bureau), Dressing Table, with two mirrors, Double Chamber Wardrobe, two mirrors, Chamberwood Sideboard, Parsons Dressing Chest, TWIN BED ROOM SUITES WITH SPRING MATTRESS AND OVERLAYS, Teak Single Bed, Two Oval Chamberwood Dining Tables, Oval Oval Dining Table, Dressing Chest, Teak Bedstead Cupboard, Ladies Solid Teak Writing Desk, Folding Card Table, Baby's High Chair, 8 Iron Beds and mattress, new 100" LENGTH ZINC BATH IN FRAME, Small Size Wash Basin, Two Original BUCHANAN'S Reserve C (cream) Tables, Folding Card Table, H.M.V. Gramophone new (overseas) Red Curtains, Brass Ornaments, Kite Kettle, Two Milk Kettles, Sarcopias, Lot of Crockery, Two Large Pinks, 9" Glass Brakes, 18 Dinner Chairs, FITTED SAFARI BASKET, M.V.U. WRITING TABLE, TEAK CHAMBERWOOD DRESSING CHEST AND WARDROBE, Chamberwood Side covered Crockery, Te. Office Tables, Writing Bureau, Gramophone Bureau, COFF. 500 MOUNTED INDIAN TIGER SKIN, MOUNTED INDIAN LEOPARD, TWO ORIGINAL BUCHANAN'S Reserve C (red) Whisky Bottles, Safari Tent, Two Kitchen Tables, KITCHEN (upholster) Planters, 3 Hanging Baskets, 3 NEW CANVAS VEILHARDT HUNDS, 3" 8" WITH ROLLERS AND COILS, TWO NEW 14" PLATES, 2 ROLLS LINO 3" wide, Brass Table Lamp, 2" in the skin strips, and many other items too numerous to mention.

E. Hutchinson & Co. Auctioneers and Estate Agents

PHONE 400

# LAND Kibale District.

We have a list of various acreages developed and undeveloped in the Trans Nzoia District. Land is suitable for large and small capitalists. Land is suitable for COFFEE, MAIZE, WHEAT, and mixed farming.

# KIRKWOOD & Co.

Land Agents and Valuers

17A P. O. BOX 100, NAIROBI.

# Jamal Pirbhai.

Sell anything You Cannot Sell

Insurance, Official Broker and Government Approved Valuer.

Auctions Every Sunday, at 10 a.m. Opposite Jeevanji Garden.

P.O. Box No. 309, Nairobi, Kenya Colony.

# Your Own Home and Plot

FOR 2500 DOWN

balance on mortgage 10 per cent

Newly Built House, with all modern conveniences

Apply

Box 307, NAIROBI.

# R. O. PRESTON

Surveyor, or Office, Westlands

# Fuel and Transport

STANDARD FUEL—Shillings 18/- per ton delivered

CUT FULL PRICE SHILLINGS 22/- per ton delivered at Municipal Area.

Special Quotations on large quantities.

TRANSPORT Kenya—Prompt service (Always) quotations on application.

SAND, BALLAST, LIME, POLYS—Always in stock. Prices on application. Prompt attention given to orders.

UKANBA TRANSPORT COV. Telephone 425. P.O. Box 560. 500 MOST PROMPTLY.

# THE BEST REPAIRING CHANDLERY

# EMPIRE GOLFERS AT SUNNINGDALE.

The Ladies Club's Annual Tournament.

KEVY REPRESENTED. (By "Whisk.")

Those golfers from Kenya who are participating in the fourth of one of the greatest Empire sports competitions will have a very interesting time.

The Ladies Golfing Society is a club of 60 members, and has for some years ago, formed themselves into a team to compete in the tournament. The team consists of a number of very young players, and has a very high rating of 400 to 500.

It is interesting to note that in 1935, it was found that a certain number of members could not be contacted, as they were away, and on those dates the match is held, and one member chivalrously makes the others making arrangements to be present.

The Ladies Golfing Society is a club of 60 members, and has for some years ago, formed themselves into a team to compete in the tournament.

The Ladies Golfing Society is a club of 60 members, and has for some years ago, formed themselves into a team to compete in the tournament.

The Ladies Golfing Society is a club of 60 members, and has for some years ago, formed themselves into a team to compete in the tournament.

The Ladies Golfing Society is a club of 60 members, and has for some years ago, formed themselves into a team to compete in the tournament.

The Ladies Golfing Society is a club of 60 members, and has for some years ago, formed themselves into a team to compete in the tournament.

The Ladies Golfing Society is a club of 60 members, and has for some years ago, formed themselves into a team to compete in the tournament.

The Ladies Golfing Society is a club of 60 members, and has for some years ago, formed themselves into a team to compete in the tournament.

The Ladies Golfing Society is a club of 60 members, and has for some years ago, formed themselves into a team to compete in the tournament.

The Ladies Golfing Society is a club of 60 members, and has for some years ago, formed themselves into a team to compete in the tournament.

The Ladies Golfing Society is a club of 60 members, and has for some years ago, formed themselves into a team to compete in the tournament.

The Ladies Golfing Society is a club of 60 members, and has for some years ago, formed themselves into a team to compete in the tournament.

The Ladies Golfing Society is a club of 60 members, and has for some years ago, formed themselves into a team to compete in the tournament.

The Ladies Golfing Society is a club of 60 members, and has for some years ago, formed themselves into a team to compete in the tournament.

The Ladies Golfing Society is a club of 60 members, and has for some years ago, formed themselves into a team to compete in the tournament.

The Ladies Golfing Society is a club of 60 members, and has for some years ago, formed themselves into a team to compete in the tournament.

The Ladies Golfing Society is a club of 60 members, and has for some years ago, formed themselves into a team to compete in the tournament.

The Ladies Golfing Society is a club of 60 members, and has for some years ago, formed themselves into a team to compete in the tournament.

The Ladies Golfing Society is a club of 60 members, and has for some years ago, formed themselves into a team to compete in the tournament.

The Ladies Golfing Society is a club of 60 members, and has for some years ago, formed themselves into a team to compete in the tournament.

The Ladies Golfing Society is a club of 60 members, and has for some years ago, formed themselves into a team to compete in the tournament.

The Ladies Golfing Society is a club of 60 members, and has for some years ago, formed themselves into a team to compete in the tournament.

The Ladies Golfing Society is a club of 60 members, and has for some years ago, formed themselves into a team to compete in the tournament.

The Ladies Golfing Society is a club of 60 members, and has for some years ago, formed themselves into a team to compete in the tournament.

The Ladies Golfing Society is a club of 60 members, and has for some years ago, formed themselves into a team to compete in the tournament.

The Ladies Golfing Society is a club of 60 members, and has for some years ago, formed themselves into a team to compete in the tournament.

# THE MOLO HOUNDS.

Enjoyable Meet and Good Run.

(By "Yvonne.")

Whether the powers that be do not mind the fact that the Molo Hounds neither dogs nor hounds, but a pack of people, whether we do or not, does not matter, but the fact that the Molo Hounds are a pack of people, whether we do or not, does not matter.

The Molo Hounds are a pack of people, whether we do or not, does not matter, but the fact that the Molo Hounds are a pack of people, whether we do or not, does not matter.

The Molo Hounds are a pack of people, whether we do or not, does not matter, but the fact that the Molo Hounds are a pack of people, whether we do or not, does not matter.

The Molo Hounds are a pack of people, whether we do or not, does not matter, but the fact that the Molo Hounds are a pack of people, whether we do or not, does not matter.

The Molo Hounds are a pack of people, whether we do or not, does not matter, but the fact that the Molo Hounds are a pack of people, whether we do or not, does not matter.

The Molo Hounds are a pack of people, whether we do or not, does not matter, but the fact that the Molo Hounds are a pack of people, whether we do or not, does not matter.

The Molo Hounds are a pack of people, whether we do or not, does not matter, but the fact that the Molo Hounds are a pack of people, whether we do or not, does not matter.

The Molo Hounds are a pack of people, whether we do or not, does not matter, but the fact that the Molo Hounds are a pack of people, whether we do or not, does not matter.

The Molo Hounds are a pack of people, whether we do or not, does not matter, but the fact that the Molo Hounds are a pack of people, whether we do or not, does not matter.

The Molo Hounds are a pack of people, whether we do or not, does not matter, but the fact that the Molo Hounds are a pack of people, whether we do or not, does not matter.

The Molo Hounds are a pack of people, whether we do or not, does not matter, but the fact that the Molo Hounds are a pack of people, whether we do or not, does not matter.

The Molo Hounds are a pack of people, whether we do or not, does not matter, but the fact that the Molo Hounds are a pack of people, whether we do or not, does not matter.

The Molo Hounds are a pack of people, whether we do or not, does not matter, but the fact that the Molo Hounds are a pack of people, whether we do or not, does not matter.

The Molo Hounds are a pack of people, whether we do or not, does not matter, but the fact that the Molo Hounds are a pack of people, whether we do or not, does not matter.

The Molo Hounds are a pack of people, whether we do or not, does not matter, but the fact that the Molo Hounds are a pack of people, whether we do or not, does not matter.

The Molo Hounds are a pack of people, whether we do or not, does not matter, but the fact that the Molo Hounds are a pack of people, whether we do or not, does not matter.

The Molo Hounds are a pack of people, whether we do or not, does not matter, but the fact that the Molo Hounds are a pack of people, whether we do or not, does not matter.

The Molo Hounds are a pack of people, whether we do or not, does not matter, but the fact that the Molo Hounds are a pack of people, whether we do or not, does not matter.

The Molo Hounds are a pack of people, whether we do or not, does not matter, but the fact that the Molo Hounds are a pack of people, whether we do or not, does not matter.

The Molo Hounds are a pack of people, whether we do or not, does not matter, but the fact that the Molo Hounds are a pack of people, whether we do or not, does not matter.

The Molo Hounds are a pack of people, whether we do or not, does not matter, but the fact that the Molo Hounds are a pack of people, whether we do or not, does not matter.

The Molo Hounds are a pack of people, whether we do or not, does not matter, but the fact that the Molo Hounds are a pack of people, whether we do or not, does not matter.

The Molo Hounds are a pack of people, whether we do or not, does not matter, but the fact that the Molo Hounds are a pack of people, whether we do or not, does not matter.

The Molo Hounds are a pack of people, whether we do or not, does not matter, but the fact that the Molo Hounds are a pack of people, whether we do or not, does not matter.

The Molo Hounds are a pack of people, whether we do or not, does not matter, but the fact that the Molo Hounds are a pack of people, whether we do or not, does not matter.

The Molo Hounds are a pack of people, whether we do or not, does not matter, but the fact that the Molo Hounds are a pack of people, whether we do or not, does not matter.

The Molo Hounds are a pack of people, whether we do or not, does not matter, but the fact that the Molo Hounds are a pack of people, whether we do or not, does not matter.

The Molo Hounds are a pack of people, whether we do or not, does not matter, but the fact that the Molo Hounds are a pack of people, whether we do or not, does not matter.

The Molo Hounds are a pack of people, whether we do or not, does not matter, but the fact that the Molo Hounds are a pack of people, whether we do or not, does not matter.

The Molo Hounds are a pack of people, whether we do or not, does not matter, but the fact that the Molo Hounds are a pack of people, whether we do or not, does not matter.

# CRICKET IN NAIROBI.

Opening Match of the Season.

A WIN FOR GYEMKANA.

(By "Silly Sill.")

Taking advantage of the brilliant weather now prevailing, the Gyemkana cricket team, who were captained by Mr. Deibel, the cricket was played on Sunday when they entertained an eleven captained by Mr. Deibel. The cricket was played on Sunday when they entertained an eleven captained by Mr. Deibel.

The Gyemkana cricket team, who were captained by Mr. Deibel, the cricket was played on Sunday when they entertained an eleven captained by Mr. Deibel.

The Gyemkana cricket team, who were captained by Mr. Deibel, the cricket was played on Sunday when they entertained an eleven captained by Mr. Deibel.

The Gyemkana cricket team, who were captained by Mr. Deibel, the cricket was played on Sunday when they entertained an eleven captained by Mr. Deibel.

The Gyemkana cricket team, who were captained by Mr. Deibel, the cricket was played on Sunday when they entertained an eleven captained by Mr. Deibel.

The Gyemkana cricket team, who were captained by Mr. Deibel, the cricket was played on Sunday when they entertained an eleven captained by Mr. Deibel.

The Gyemkana cricket team, who were captained by Mr. Deibel, the cricket was played on Sunday when they entertained an eleven captained by Mr. Deibel.

The Gyemkana cricket team, who were captained by Mr. Deibel, the cricket was played on Sunday when they entertained an eleven captained by Mr. Deibel.

The Gyemkana cricket team, who were captained by Mr. Deibel, the cricket was played on Sunday when they entertained an eleven captained by Mr. Deibel.

The Gyemkana cricket team, who were captained by Mr. Deibel, the cricket was played on Sunday when they entertained an eleven captained by Mr. Deibel.

The Gyemkana cricket team, who were captained by Mr. Deibel, the cricket was played on Sunday when they entertained an eleven captained by Mr. Deibel.

The Gyemkana cricket team, who were captained by Mr. Deibel, the cricket was played on Sunday when they entertained an eleven captained by Mr. Deibel.

The Gyemkana cricket team, who were captained by Mr. Deibel, the cricket was played on Sunday when they entertained an eleven captained by Mr. Deibel.

The Gyemkana cricket team, who were captained by Mr. Deibel, the cricket was played on Sunday when they entertained an eleven captained by Mr. Deibel.

The Gyemkana cricket team, who were captained by Mr. Deibel, the cricket was played on Sunday when they entertained an eleven captained by Mr. Deibel.

The Gyemkana cricket team, who were captained by Mr. Deibel, the cricket was played on Sunday when they entertained an eleven captained by Mr. Deibel.

The Gyemkana cricket team, who were captained by Mr. Deibel, the cricket was played on Sunday when they entertained an eleven captained by Mr. Deibel.

The Gyemkana cricket team, who were captained by Mr. Deibel, the cricket was played on Sunday when they entertained an eleven captained by Mr. Deibel.

The Gyemkana cricket team, who were captained by Mr. Deibel, the cricket was played on Sunday when they entertained an eleven captained by Mr. Deibel.

The Gyemkana cricket team, who were captained by Mr. Deibel, the cricket was played on Sunday when they entertained an eleven captained by Mr. Deibel.

The Gyemkana cricket team, who were captained by Mr. Deibel, the cricket was played on Sunday when they entertained an eleven captained by Mr. Deibel.

The Gyemkana cricket team, who were captained by Mr. Deibel, the cricket was played on Sunday when they entertained an eleven captained by Mr. Deibel.

The Gyemkana cricket team, who were captained by Mr. Deibel, the cricket was played on Sunday when they entertained an eleven captained by Mr. Deibel.

The Gyemkana cricket team, who were captained by Mr. Deibel, the cricket was played on Sunday when they entertained an eleven captained by Mr. Deibel.

The Gyemkana cricket team, who were captained by Mr. Deibel, the cricket was played on Sunday when they entertained an eleven captained by Mr. Deibel.

The Gyemkana cricket team, who were captained by Mr. Deibel, the cricket was played on Sunday when they entertained an eleven captained by Mr. Deibel.

The Gyemkana cricket team, who were captained by Mr. Deibel, the cricket was played on Sunday when they entertained an eleven captained by Mr. Deibel.

The Gyemkana cricket team, who were captained by Mr. Deibel, the cricket was played on Sunday when they entertained an eleven captained by Mr. Deibel.

The Gyemkana cricket team, who were captained by Mr. Deibel, the cricket was played on Sunday when they entertained an eleven captained by Mr. Deibel.

# Notice of Removal

M. FLORENS, FRENCH HATRESSER.

begs to announce to his Clients that from the 1st August his business will be transferred from the Norfolk Hotel to YORK HOUSE (1st floor late Leicester Max) opposite the

Trocadero in Government Road.

# POSHO

SELLING AGENTS: Universal Export Co., Ltd., P.O. Box 540, NAIROBI, Tel. Enterprise.

Thika Sisal Co., Ltd., Thika

# New Designs

IN Household Furniture.

TEA TRAYS, in 4 useful sizes, Shgs. 6/-, 7/-, 8/- and 9/- each.

IRONING BOARDS, Household Size Shgs. 15/6

KITCHEN TABLES, in Shgs. 26/- each.

SEATING TABLES, Double Deck Shgs. 20/- each.

JACOBS BATHSTONES, in three sizes Shgs. 17/6, 20/- and 22/6.

SMOKING TABLES, in all shapes, Shgs. 13/6, 15/6 and 14/6 each.

SUNBURN TABLES, Shgs. 35/- and 45/6 each.

OCCASIONAL TABLES, Shgs. 12/6, 15/6, 17/6, 19/6, 21/6, 23/6, 25/6, 27/6, 29/6, 31/6, 33/6, 35/6, 37/6, 39/6, 41/6, 43/6, 45/6, 47/6, 49/6, 51/6, 53/6, 55/6, 57/6, 59/6, 61/6, 63/6, 65/6, 67/6, 69/6, 71/6, 73/6, 75/6, 77/6, 79/6, 81/6, 83/6, 85/6, 87/6, 89/6, 91/6, 93/6, 95/6, 97/6, 99/6, 101/6, 103/6, 105/6, 107/6, 109/6, 111/6, 113/6, 115/6, 11







# KENYA NATIONAL ARCHIVES

## PHOTOGRAPHIC SERVICE

Description of Document THE EAST AFRICAN STANDARD (MOMBASA TIMES & UGANDA ARGUS)  
(Daily Edition) 2nd to 31st July, 1928

Reference No. From E.A.S. Library.

**END**