

KENYA NATIONAL ARCHIVES

PHOTOGRAPHIC SERVICE

Description of Document THE EAST AFRICAN STANDARD (MOMBASA TIMES & UGANDA ARGUS)

(Daily Edition)

Covering Dates 1st to 30th November, 1928

Reference No. From E.A.S. Library.

The following reproduction(s) of document(s), the property of THE KENYA GOVERNMENT have been made by the Photographic Service of the Kenya National Archives solely for the purposes of research, and must not be quoted or otherwise reproduced by any means, either in whole or in part, without the express permission of the Chief Archivist, Office of the Vice-President, P.O. Box 30520, Nairobi, Kenya, to whom all communications respecting this film should be addressed.

Date of Production 2nd March 1968.

to be paid to any who can prove that the contents of the above are more than British goods manufactured in the United Kingdom or manufactured in Kenya Bore.

The East African Standard

UGANDA ARGUS With which it is published. THE LEADER. THE OLDEST EAST AFRICAN NEWSPAPER PUBLISHED IN NORTHERN UGANDA.

Open on Sundays to Non-Residents

No. 4017. PRINTED AND PUBLISHED FOR THE PROPRIETOR BY THE MANAGER AT THE OFFICE OF THE STANDARD, 10, MARKET STREET, NAIROBI.

NAIROBI, THURSDAY, NOVEMBER 1, 1928.

PRICE 20 CENTS.

PRINCE HAPPY EVENING KITALE.

Bright formal Speech to Brother Ex-Soldiers.

ARRIVAL AT ELDERET.

Platoon Cavalry Crowded to Greet Royal Visitor.

M.E.H. The Prince of Wales met his fellow ex-soldiers in the largest atmosphere at the All Services Dinner at Kite which he held 600 ex-Servicemen now forming the Trans Nile and that he enjoyed very much meeting them on such an occasion than on a formal parade.

GIFT FROM U.S.S.R.

Standard Special Correspondent.

His Royal Highness will be welcomed to Eldoret this morning.

ELDERET WELCOME.

Crowded scenes in the plateau capital.

His Royal Highness will be welcomed to Eldoret this morning.

WIDENING OF THE ROAD.

The Advisory Council proposed the widening of the road from the bridge to the station.

ADJUTANT GENERAL'S VISIT.

The Adjutant General proposed the widening of the road from the bridge to the station.

DISAPPEARANCE OF THE PRINCE.

The Prince disappeared from the station at 11.15 a.m.

AMERICAN STRIKE.

The American strike is expected to continue for some time.

A Poor's Gift.

The Poor's Gift is a collection of money for the poor.

JAPAN'S FEAR OF COMMUNISM.

Elaborate Precautions for Ceremonies.

SYMBOL OF ITALIAN AND FRENCH AMITY.

An Important New Railway Link.

THE NEW PHASE IN MUNICIPAL HISTORY OF NAIROBI.

Present Council Came to an End Yesterday.

INTERIM BODY PENDING ELECTIONS.

Councillors Say Time is Insufficient to Undertake Preparatory Work.

DELAY PROVED.

The Committee proposed to postpone the elections.

URGENT MEETING TO BE HELD.

The meeting will be held on Friday.

BRITISH COPPER.

The copper industry is expected to be revived.

CAR PARKING.

The Council has decided to provide car parking.

NEW REGULATIONS FOR COMMERCIAL AREA.

The Council has approved the new regulations.

CLAIMS FOR NATIVES.

The Council is considering the claims for natives.

PART COST TO COME FROM BREWERY PROFITS.

The Council has decided to contribute to the cost.

REPLY TO ALLEGED 2500.

The Council has replied to the alleged 2500.

LETTER FROM THE ACTING COMMISSIONER.

The Acting Commissioner has written a letter.

THE NEW PHASE.

The new phase is expected to be successful.

NEW PHASE IN MUNICIPAL HISTORY OF NAIROBI.

Present Council Came to an End Yesterday.

INTERIM BODY PENDING ELECTIONS.

Councillors Say Time is Insufficient to Undertake Preparatory Work.

Nairobi Town Council had a lively discussion on Tuesday of the new Municipalities Bill which Government decided to bring into law yesterday.

In the interval, there will be an interim body which will carry out the necessary work during the elections.

The Council has decided to postpone the elections until after the new year.

DELAY PROVED.

The Committee proposed to postpone the elections.

URGENT MEETING TO BE HELD.

The meeting will be held on Friday.

BRITISH COPPER.

The copper industry is expected to be revived.

CAR PARKING.

The Council has decided to provide car parking.

NEW REGULATIONS FOR COMMERCIAL AREA.

The Council has approved the new regulations.

CLAIMS FOR NATIVES.

The Council is considering the claims for natives.

PART COST TO COME FROM BREWERY PROFITS.

The Council has decided to contribute to the cost.

REPLY TO ALLEGED 2500.

The Council has replied to the alleged 2500.

LETTER FROM THE ACTING COMMISSIONER.

The Acting Commissioner has written a letter.

THE NEW PHASE.

The new phase is expected to be successful.

Mens Boots Built to Withstand Hard Colonial Service in the Rains.

Add to the Life of Your Boots By using Mars Oil.



MEN'S AMY PATTERN BOOTS.

These boots are built to last.



THE 'HEX' BOOT.

This boot is perfect for the tropics.

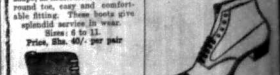

THE 'SHEARER' BOOT.

This boot is perfect for the tropics.



THE 'SKI' BOOT.

This boot is perfect for the tropics.



THE 'SAFARI' BOOT.

This boot is perfect for the tropics.



THE 'SHAMBA' BOOT.

This boot is perfect for the tropics.

WATERWAYS

Waterways are essential for transport.

Johnson's "RESI-TEEL" Oval Fencing Wire.

As strong as an ordinary No. 12 with nearly double the length.

10 to 12 GAUGE
 Cut to any length
 100 yards per 1000 ft. roll
 The 100-yd. roll for 10 rolls on over.
 (Single rolls 50')

Get your fencing...

FROM
Dalgety & Co. Ltd.
 MOMBASA NAIROBI ELDORET.

FOR SALE

The Cheapest Coffee Estate in Kenya
 1,250 acres of land,
 40 acres of Coffee,
 600 acres suitable for Coffee.
 Remaining area quite suited for mixed farming
 1 1/2 miles of Permanent River Frontage. 30,000 Coffee
 plants (all months old).

PRICE £2,400. IN ALL ON TERMS.

Apply W. Kikeli,
Ukamba Transport Co.
 NAIROBI.

Kenya Loan & Discount Co., Ltd.
 NAIROBI.

OFFICES—
 1st Floor, Court Chambers. P.O. Box 444.

FINANCIAL AGENTS.

BILLS DISCOUNTED
 SHORT-TERM LOANS GRANTED.
 ALL REALIZABLE ASSET NEGOTIATED
 FOR CASH.

Call or Write, Strictest Confidence.
 Established 1891.

Nurse Cavell's Betrayal? The Problem Child.

REPORTED ON REFUGEE GRANCE AMERICAN AND CANADIAN METHODS OF GUIDANCE

The woman who is said to have betrayed the home British nurse, Miss Edith Cavell, to the German authorities, has been mentioned as having been in a room of two and had three "impregnations on a charge of having committed an offence on behalf of France."

The woman's name is not mentioned in the article.

The woman, who was born in French parents, is declared to have served as a nurse in a German hospital in Brussels during the early days of the war.

It is alleged that she later became attached to the German intelligence service, under a Lieutenant Bergan, and it is suggested that she came in contact with Max Cavell about this time.

After the war, she was settled in Cologne, where she is stated to have been approached by a French officer with the offer of a large sum if she would return to France into occupied territory.

It was declared during the court proceedings that the woman had acted for both the French and the Germans.

She had later favoured the French, it is alleged, and had been employed by them as an "escort spy." It was charged that, when arrested, she had certain important data in her possession regarding the Westphalian and Belgian railways.

It has been generally recognized that George Gustav Gurnea gave a consent on Cavell's Pleading. She was the person who betrayed her.

It had never been stated that the movement and has been made great efforts in the past months to get the case cleared.

One of his connections in the Home Cavalry had several French acquaintances, who had German sounding names, and one of these might easily have got to know of her activities and informed the German-British United Press.

Novel Cure for Madness.

Drugs are used and similar pills are given for madness in women by swallowing them in a case of pills in their expression are now given in general use in large doses, says Dr. W. Zank, the well-known American alienist, who has been visiting French hospitals and is now in Paris.

Future of Flying Boats.

A report by several American manufacturers and shipping companies in the development of the flying boat, says that the flying boat is the most important type of aircraft that will be developed in the future.

The report states that the flying boat is the most important type of aircraft that will be developed in the future.

The report states that the flying boat is the most important type of aircraft that will be developed in the future.

MORRIS



THE LATEST MORRIS OXFORD 4-5 SEATER. 22 to 30 miles per gallon of petrol. 1000 miles on petrol per gallon of petrol.

Morris Oxford 4-5 Seater

Price Now Reduced To £300

COME AND TRY IT.

Sole Distributors:
Mitchell Cotts & Co.,
 NAIROBI.

CAMPAGNE AFRICAINE de NAVIGATION

ANTWERP DIRECT KILINDINI
 KILINDINI DIRECT ANTWERP

FAST CARCO STEAMERS
 VIA SUEZ CANAL

Outwards **Homewards.**

S.S. "Kambove"
 due to arrive 21st November will take cargo for Dar-es-Salaam and Beira.

S.S. "Kasongo"
 due to arrive Kilindini 24th November will take cargo for Port Sudan, Port Said and Antwerp.

For freight and particulars apply to:
MITCHELL COTTS & Co., Agents, Also at P.O. Box 444 NAIROBI.
 MOMBASA.

DIARIES FOR 1929.

TO AVOID DISAPPOINTMENT ORDERS FOR DIARIES and CALENDARS SHOULD BE REGISTERED WITH US AT ONCE

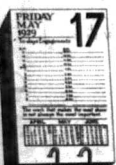

SEARCHED WORKS
 Full Responses
 Matter of the System
 Hand of
 James Bond
 1929

NEW STOCK OF
XMAS CARDS & CALENDARS
 Now on View.

Stanley Gibbons 1929 Stamp Catalogues.

TAWS LTD.

Trans Nzola
 KIRKWOOD & Co., Kitale.

Main Dealers
 Importers and Exporters
 All Farming Requirements and Building Materials

Transport Contractors
 Railway Clearing and Forwarding Agents
 Distributors of B. F. Petrol, Tractor Kerosene
 Crude Oil
 Agents for G. NORTH & Son Ltd., Cookhett
 Implements and Spare Land Agents.

NOTICE

THE VICTORIA NYANZA SUGAR COMPANY
 LIMITED have arranged with the undermentioned Stores to retail their No. 1 White Crystal Sugar at the following prices—

Per pounds ————— Cents /25
 Per pocket of 56 lbs. ————— Shgs. 16/75

NAIROBI.

S. Jacobs, Limited.
 R. B. Duncan, "Nairobi House."
 M. S. Elliot & Company.
 Blacklaws & Brown.
 Kanji Narani,
 Winhurst, Limited.
 Colonial General Stores.

NAKURU

S. Jacobs, Limited.
 Ibrahim Karimlux.

ELDORET.

S. Jacobs, Limited.
 Wm. Douglas.

RONGAI

Royal Visit

To make it right Royal we have:
 Ferris's Renowned Fortinias—Price of Wales 1840, Port 1875 and many other qualities from 18/- to 8/- per bottle

Fockink's World Famous Liqueurs—Liqueur Imperialis, Marschling, Gars, Kummel, Crystalline, Apricot Brandy, Orange Curacao, Cherry Brandy, Boreenjougs, Hallen Hall (Cur. and Bitters), etc. etc.

B. C. Siqueira
 8th Avenue Nairobi.

Your Efficiency
 DEPENDS UPON ACQUAINTANCE WITH VISION GOOD EYE-SIGHT IS THE FIRST ESSENTIAL TO CLARITY OF THOUGHT

— HAVE YOUR EYES TESTED TODAY —

Dobbies, Ltd
 69, OTTERBURN STREET, NAIROBI. Phone 90

Where to Shop
Nairobi Fashion Centre
 CHOICEST SELECTION OF LADIES' UNDERWEAR, AT SPECIAL PRICES. LADIES' FELT HATS. IN ALL LEADING COLOURS. SIZES TO SUIT ALL.

Husein & Co.
 THE CORNER SHOP, NAIROBI. PHONE 44

THE UNION-CASTLE LINE.

Table with columns: Ship Name, Destination, Date. Includes 'Childless Castle', 'Handover Castle', 'Oxford Castle', 'London Castle'.

Table with columns: Ship Name, Destination, Date. Includes 'Maha', 'Langham Castle', 'London Castle', 'Handover Castle', 'Oxford Castle', 'London Castle'.

Passes from 655 1st class and 234 2nd Class. Agents: S.A. Corporation, Ltd., Malindi, Kampala, etc.

British India Steam Navigation Company, Ltd. AND PENINSULAR AND ORIENTAL STEAM NAVIGATION CO.

Table for 'LONDON AND EAST AFRICA LINE' listing ship names like 'Maha', 'Madra', 'Maha' and dates.

Table for 'BOMBAY-DURBAN MAIL SERVICE' listing ship names like 'M.S. Khandala', 'M.S. Karan' and dates.

Table for 'COASTAL SERVICE' listing ship names like 'M.V. NUNDA', 'L.M. MIKENDANI' and dates.

Table for 'LONDON AND EAST AFRICA LINE' listing ship names like 'M.S. Madra', 'M.S. Madra', 'M.S. Madra' and dates.

Table for 'BOMBAY-DURBAN MAIL SERVICE' listing ship names like 'M.S. Khandala', 'M.S. Karan' and dates.

Table for 'COASTAL SERVICE' listing ship names like 'M.V. NUNDA', 'L.M. MIKENDANI' and dates.

Homeward steamers call at Plymouth affording passengers the opportunity of disembarking there.

Subsidary Service: S.S. Elora ... S.S. Elora ... S.S. Elora ...

To London via Harbourside & Bombay. The Bombay-Durban Mail Steamers are now scheduled to arrive at Harbourside on Saturdays...

AGENTS SUBJECT TO ALTERATION WITHOUT NOTICE. RETURN TICKETS ISSUED AT TWO SINGLE FAIRS LESS 10%.

HOLLAND AFRIKA LIJN

JOINT SERVICE HOLLAND SUD-AFRIKA LIJN AND HOLLAND OOST AFRIKA LIJN

Steamers will load at Kilindi on or about the following dates:

Table with columns: Ship Name, Destination, Date. Includes 'S.S. GRIFFIN', 'S.S. BELGIAN', 'S.S. HERMES', 'S.S. NEDERLAND', 'S.S. SOMALIA', 'S.S. GRIFFIN', 'S.S. BELGIAN', 'S.S. HERMES', 'S.S. NEDERLAND'.

Table for 'HOMeward via SUVA' listing ship names like 'S.S. GRIFFIN', 'S.S. BELGIAN', 'S.S. HERMES', 'S.S. NEDERLAND'.

Passenger fares: To Malindi (B) 40/-, To London (B) 65/-, To Cape Town (B) 100/-. Agents: TWENTISCHE OVERZEAS TRADING CO., LTD.

TO DAIRY FARMERS

Cut down heavy and unnecessary labour expense BY USING

Wallace Milking Machines MANUFACTURED BY D. L. McWallace of New Zealand. The cleanest, simplest, and most economical machine on the market.

Agents:- Smith, Mackenzie & Co. NAIROBI.

The African Marine & General Engineering COMPANY, LTD. KILINDINI.

SHIP REPAIRING. SAIL MAKING & REPAIRING. Moulding. OXY ACETYLENE WELDING & CUTTING. In their well-equipped carpenter's shops, all types of House and Office Furniture are made and repaired.

Deutsche Ost-Afrika-Linie (GERMAN AFRICAN SERVICE)

Table with columns: Homeward via Soc. Canal, Kilindi to Durban. Includes ship names like 'Kilindi', 'Durban'.

Table with columns: Leaving Mombasa, Leaving Mombasa. Includes ship names like 'Kilindi', 'Durban'.

AGENTS: Stanley Gibbons & Co., Ltd. 100, Abchurch Lane, London, E.C. 4.

Messageries Maritimes. (FRENCH MAIL STEAMERS)

Table listing ship names like 'Maha', 'Madra', 'Maha' and dates.

CONNORS STEER PRIZE Johnny Wright's WHISKY AND Holloway's Gin.

YOU CANNOT DO BETTER AND SEE THAT YOU GET THEM. A LARGE QUANTITY OF IRON FENCIBLE POSTS FOR IMMEDIATE DISPOSAL.

FOR SALE.

Light Woolen Bales, forwarded to the 302 pair. Mosquito Nets, double, improved round tops. Children's Woolen Suits, assorted colors and sizes.

NATIONAL BANK OF INDIA LIMITED.

Branches in the Colony and Protectorate of Kenya and Uganda. Proterostate.

ana Transatlantica.

via GENOA by elegant and comfortable route to London, via Italy.

"Chronicles of Kenya"

By A. Davis & H. G. Roberts. Stock of this latest humorous story on Kenya questions have arrived and is now on sale at all Bookshops.

Chivers' Jams and Chivers' Jellies. Made from the finest fruit and selected sugar only. Sold Agents: S. O. G. HAMILTON, Ltd. Phone 332.

Expert Vulcanizing.

THE HEINTZ ELECTRIC WAY. IT'S DIFFERENT ALL WORK GUARANTEED. K. J. McIvor's Garage. Phone 67. Sixth Avenue. P.O. Box 97.

OVERSEA'S MAILS.

Table with columns: ARRIVAL. STEAMERS, FROM, Due at Mombasa, Mails arrive at Nairobi.

Table with columns: DEPARTURE. STEAMERS, FOR, Mails close at Nairobi, Date of departure from Mombasa.

CHRISTMAS OVERSEA MAILS.

According to the latest information supplied by the Shipping Agents, mails conveyance to various ports will arrive at destination on or before Christmas Day.

Table with columns: MAILS FOR THE UNITED KINGDOM. Steamer, Date of sailing from Mombasa, Date of arrival in England, Date and time commencing mail to be delivered at the G.P.O. Mombasa.

Table with columns: MAILS FOR INDIA. Steamer, Date of sailing from Kilindi, Date and time commencing mail to be delivered at the G.P.O. Mombasa.

Table with columns: MAILS FOR SOUTH AFRICA. Steamer, Date of sailing from Kilindi, Date and time commencing mail to be delivered at the G.P.O. Mombasa.

POST CHRISTMAS MAILS LATELY.

UPLANDS NEWS!

RAVON: Our prices of our results in the MINIMUM OF THE CONSIDERABLE PROFITS THIS year. We are confident that our quality should lead to a large increase in the sale of registered brands.

DESTITUTE

Your first duty surely is to provide so that in the event of your death your dependents will not be left destitute.

Write us and we will show you how this can be done to your best advantage. Exceptionally low premiums. Liberal conditions. Excellent bonus results declared annually. Example:

WHOLE LIFE POLICIES:
Annual premium for £1,000 (Age 30) ... £23 6 8
Annual BONUS on above (increasing with age policy) £24 0 0
Similarly favourable terms for ENDOWMENTS.

Write for full particulars of these, Joint Lives, or Children's Assurances, to
National Mutual Life Association of Australasia Ltd.

(PAID UP £26,000,000.)
P.O. Box 894,
Cambric Building, Government Road, Nairobi.

Just as the Royal Visit has

ALTERED

the appearance of our Towns, so will your visit to our Store alter your appearance. You will be astonished at its value and the

Civil Service

which are to be found "cheer nos."
For Men's Outfitting in all its branches visit the Store that keeps in step with present day

Conditions

P.O. Box 23
Nairobi
Maxwell Brady & Co.
P.O. Box 107
ELDORET.

THE POSITION OF WOMEN.

Signs of Awakening in India.

DOOM OF THE PURDAH

From the laws of history we can learn a lesson in the study of the past. The position of women in India is a subject of great interest and importance. It is a subject which has attracted the attention of the world. The position of women in India is a subject which has attracted the attention of the world. The position of women in India is a subject which has attracted the attention of the world.

The position of women in India is a subject which has attracted the attention of the world. The position of women in India is a subject which has attracted the attention of the world. The position of women in India is a subject which has attracted the attention of the world.

They were given laws, not which would restrict the numbers and variety of work which might engage the minds of the most cultivated women. The position of women in India is a subject which has attracted the attention of the world.

Life Partner

A girl had also every right to choose a man as her life partner. The position of women in India is a subject which has attracted the attention of the world. The position of women in India is a subject which has attracted the attention of the world.

In ancient India people were thought of as property from women. The position of women in India is a subject which has attracted the attention of the world. The position of women in India is a subject which has attracted the attention of the world.

should ever remain backward in their progress.

They have, however, taken a different course in the modern period. The position of women in India is a subject which has attracted the attention of the world.

They have, however, taken a different course in the modern period. The position of women in India is a subject which has attracted the attention of the world. The position of women in India is a subject which has attracted the attention of the world.

Total Change.

But one has very painfully to realise that the position of women in India is a subject which has attracted the attention of the world. The position of women in India is a subject which has attracted the attention of the world.

But it is satisfactory that the position of women in India is a subject which has attracted the attention of the world. The position of women in India is a subject which has attracted the attention of the world.

But it is satisfactory that the position of women in India is a subject which has attracted the attention of the world. The position of women in India is a subject which has attracted the attention of the world.

But it is satisfactory that the position of women in India is a subject which has attracted the attention of the world. The position of women in India is a subject which has attracted the attention of the world.

Municipal Road.

REPORT OF PORTUGUESE WORK.

The following report of progress of road works in the municipal area during the fortnight ending October 27, 1923, is published for the information of the Municipal Council.

Signs of road works in the municipal area during the fortnight ending October 27, 1923, is published for the information of the Municipal Council.

Signs of road works in the municipal area during the fortnight ending October 27, 1923, is published for the information of the Municipal Council.

Signs of road works in the municipal area during the fortnight ending October 27, 1923, is published for the information of the Municipal Council.

Signs of road works in the municipal area during the fortnight ending October 27, 1923, is published for the information of the Municipal Council.

HIGH Velocity Mauser
THE GREATEST SUCCESS OF THE MARKET
Velocity 740 ft. per sec.
Range of 700 yds.
Charge of Powder 50 gr. grains.
7 mm. - 7.5 bore
Price of Ammunition 84s. - 67 per 100 rounds.
8 mm. - 310 bore
Price of Ammunition 84s. - 67 per 100 rounds.
Velocity 2000 ft. per sec.
Range of 1000 yds.
Charge of Powder 50 gr. grains.
7 mm. - 7.5 bore
Price of Ammunition 84s. - 67 per 100 rounds.
Velocity 2000 ft. per sec.
Range of 1000 yds.
Charge of Powder 50 gr. grains.
7 mm. - 7.5 bore
Price of Ammunition 84s. - 67 per 100 rounds.

W. & A. BEYER & Co.
Nairobi

It's So Easy For You to Enjoy Good Health

Don't delay a minute. Buy a box of **Carter's Little Liver Pills** today. They will do you good. They will do you good. They will do you good.

Carter's Little Liver Pills are a gentle laxative. They will do you good. They will do you good. They will do you good.

Carter's Little Liver Pills are a gentle laxative. They will do you good. They will do you good. They will do you good.

Hamilton & Coy.
BAKERS AND BUTCHERS.
WESTLANDS
BREAD, CAKES, AND BISCUITS,
Hotels and Boarding Houses supplied at Wholesale Rates.
Top Prices Paid for Prime Slaughter Stock.

OPENING TO-DAY
THE
Nairobi General Cash Stores Ltd.
GOVERNMENT ROAD.

(In the Premises lately occupied by Colonial General Stores.)
PROVISION DEALERS and GROCERS.
TOBACCO, CIGARETTES, and CONFECTIONERY.
FRESH FRUIT, CUT FLOWERS AND VEGETABLES.
SEEDS, FARMS and LOCAL PRODUCE.
BOUQUETS and WREATHS.

P. STEWART.
C.A.S., S.E.D.
CARTER'S LIVER PILLS
WATERBURY Wholesale Chemist,
Nairobi, Mombasa & Eldoret.

PAINTS, COLOURS, OILS
TANKERS & DISTILLERS
Large or Small Quantities.

THE ZEUTH

OF CAR LUXURY AND PERFORMANCE

'SIXTY-FIVE'

CHRYSLER

'PLYMOUTH'

An absolutely new development in motor car style.
New slender profile chromium-plated radiator.
Long, low bodies. New type beaded crown fenders.
Luxurious deep upholstery and appointment detail such as you expect only in cars of far higher price.
Beautiful bow-tie head lamps. New "Silent Dome" high-compression engine. Smooth speed up to 90 and more miles an hour. Characteristic

Chrysler acceleration. Unbelievable smoothness of operation—at all driving speeds. New type Velvet-Power rubber engine mountings. Body impulse neutralizer. New type shock-absorbing spring compensators give exceptional riding comfort. New type spring shackles—reduce noise, wear, attention. Chrysler light-action internal expanding hydraulic four-wheel brakes.

Plymouth - Touring	£285	Box Body	£260	Sedan	£320	Roadster	£280
Sixty-Five - Touring	£350	Box Body	£325	Sedan	£400		

TO PROVE A CHRYSLER DRIVE A CHRYSLER

Carr, Lawson & Coy., Ltd.
Nairobi Nakuru Eldoret
ite Ltd.
Nairobi and Service Bldg. Nairobi

A New Broom Sweeps Clean

But Pure Petrol Ensures a clean engine
and less Carbon Deposit at all times - USE

"BR"

Delivers the Goods Without Deposit

Nairobi Vulcanizing Co., Ltd.

217, Behind Theatre Royal,
Damaged Tyres up to 42 x 8 repaired in our Giant Moulds. The largest Vulcanizing Plant in East Africa.
Sole Agents:-
VYX HUMIDIFIER and PETROL SAVER.
Guaranteed to save 25 per cent. of your Petrol and Oil Costs.

H-O.

Quick Cooking Oats
Makes Porridge in 2 to 3 minutes.

Obtainable at
Bellarm Parimal & Co
(Established 1909)
Corner Swamp Road and Government Road,
Phone 29. NAIROBI. P.O. Box 29.
Also P.O. Box 47, MOMBASA.

Keith Timber Co. Ltd

P.O. Box 424, Seaford Street, Nairobi.
CEDAR AND PODO OF ALL SIZES.
MACHINED TIMBER A SPECIALTY.
CEDAR FENCING POSTS, SEASONED FLOOR BLOCKS IN STOCK.
SAWS HAMMERED AND REPAIRED BY AN EXPERT.

Good Plumbing Means Good Health.

FOR SAFE SANITARY WORK

Thornton & Turpin

High Plumbing and Gas Fitting
WILLIAMS CAL

Stanley Gibbon PART OF

Topics for Motorists.

The Progress of Supercharging.

Advantages and Disadvantages of Forced Induction.

In order to increase the power output and possibilities of the supercharger it is necessary to be able to draw in that air several inches below the intake valve so that it will be forced into the cylinder and will be working at a pressure which is higher than the atmospheric pressure. In this way the power obtainable from any given engine is greatly increased. It is in this way the power obtainable from any given engine is greatly increased.

In order to increase the power output and possibilities of the supercharger it is necessary to be able to draw in that air several inches below the intake valve so that it will be forced into the cylinder and will be working at a pressure which is higher than the atmospheric pressure.

In order to increase the power output and possibilities of the supercharger it is necessary to be able to draw in that air several inches below the intake valve so that it will be forced into the cylinder and will be working at a pressure which is higher than the atmospheric pressure.

In order to increase the power output and possibilities of the supercharger it is necessary to be able to draw in that air several inches below the intake valve so that it will be forced into the cylinder and will be working at a pressure which is higher than the atmospheric pressure.

Two and thereby effected a weight saving in the front body gear of about 50 lbs. The total power output of the motor is increased by about 20 per cent. The total power output of the motor is increased by about 20 per cent.

The motor is built for the present purpose is a two-cylinder, two-stroke, high speed engine with a compression ratio of 16 to 1. It is built for the present purpose is a two-cylinder, two-stroke, high speed engine.

The motor is built for the present purpose is a two-cylinder, two-stroke, high speed engine with a compression ratio of 16 to 1. It is built for the present purpose is a two-cylinder, two-stroke, high speed engine.

The motor is built for the present purpose is a two-cylinder, two-stroke, high speed engine with a compression ratio of 16 to 1. It is built for the present purpose is a two-cylinder, two-stroke, high speed engine.

power than would be necessary were it not for the supercharger for top gun applications, etc.

Instead of amplifying a cylinder, which introduces complex and expensive mechanism, the supercharger can be used as an engine in its own right, using any of the many types of engines now available.

Instead of amplifying a cylinder, which introduces complex and expensive mechanism, the supercharger can be used as an engine in its own right, using any of the many types of engines now available.

Instead of amplifying a cylinder, which introduces complex and expensive mechanism, the supercharger can be used as an engine in its own right, using any of the many types of engines now available.

Medical Treats.

HOW TO WORK TOWARDS THE FAULT.

In looking for mechanical trouble in the motor, the first step is to be in the habit of looking for the fault. It is not enough to know that there is a fault, it is also necessary to know where it is and how to find it.

A By Ben Adams.

Instead of amplifying a cylinder, which introduces complex and expensive mechanism, the supercharger can be used as an engine in its own right, using any of the many types of engines now available.

Instead of amplifying a cylinder, which introduces complex and expensive mechanism, the supercharger can be used as an engine in its own right, using any of the many types of engines now available.

Instead of amplifying a cylinder, which introduces complex and expensive mechanism, the supercharger can be used as an engine in its own right, using any of the many types of engines now available.



Film—Energy of Teeth

To which modern dental science attributes
antiseptic tooth and gum disorders.

Don't think your teeth are naturally "hot" and fall. You must draw them out by a certain amount of pressure.



WARRIORS A. H. WARDLE & Co., Ltd., P.O. Box 103. NAIROBI, Kenya Colony.

Monsieur Florens French Hair-Dresser.

Has the honour to inform his clients that he has secured the assistance of Monsieur Thoms, who has obtained 1st prize diploma for hair cutting, and Marie wearing at the International Hair-Dressing Competition of Lyons, France. Specialized for manes, styling, depilation. New treatment for all hair complaints.

Try These Special Lines.

- DEE-MONTE RED SALMON 1 lb. per tin
- DEE-MONTE RED SALMON 1 lb. Sigs. 2/6
- TOMMY PEACHES IN SYRUP 1 lb. Sigs. 1/50
- " PEARS IN SYRUP 1 lb. Sigs. 1/50
- " APRICOTS IN SYRUP 1 lb. Sigs. 1/50
- HIRDS PUDENGA 1 lb. per pkt.
- " SPONGE 1 lb. Sigs. 7/5
- " TEA CAKE MIXTURE 1 lb. Sigs. 7/5
- CHIVERS GUSTARD POWDER 1 lb. per 3 pkts.
- Sigs. 1/6
- COOPERS MARMALADE 1 lb. per tin
- " TEA TIME " CAMP PIE 1 lb. Sigs. 1/50

PHOTO 60. ELLIOTS P.O. Box 174.

KENYA SETTLERS DIARY 1929.

READY NOVEMBER 1928. Containing Useful Information for the Settler.
Interleaved Bleeding Size 10 1/2 inches Sigs. 4/6, pocket 4/6.
Without Bleeding 3/6, pocket 4/6.
ORDER NOW
LETTS DIARIES 1929. POCKET AND OFFICE. HAVE ARRIVED.
Standard Stationery Stores, NAIROBI.

Four Prices Reduced

A wholesale price of all our different grades of four and oats have been materially reduced as from October 1st, and no doubt bakers and caterers will have corresponding reductions to the public when their existing stocks have been cleared.

Since the early part of 1928 the wholesale price of our super-white flour has been reduced by nearly 20%.

The latest reductions have been made possible by co-operation between the wheat growers, who have agreed to a reduction in the price of wheat, and the flouring millers (Unge Limited of Njombe, and the Kenya Grain Mills Ltd. of Nairobi). These millers have reduced their price to figures which will be absolutely unprofitable, even with the reduced price of wheat, unless their combined sales are increased by 5,000 bags of flour per month. They have made the reductions in the belief that such an increase is possible.

UNGA Ltd., Njoro.



Try the old friend for Sciatica

No matter how long Sciatica has troubled you, no matter how long you have been suffering from it, if you have not yet tried the old friend, you are sure to find relief in it. It is a simple and effective remedy for all cases of Sciatica.

Stoan's Liniment KILLS PAIN

Stoan's Liniment is a powerful and effective remedy for all cases of Sciatica. It is a simple and effective remedy for all cases of Sciatica. It is a simple and effective remedy for all cases of Sciatica.

SOLE AGENTS:- WILSON & CO., Ltd., 10, Market Street, NAIROBI.

Feeler Gauges.



9 Blades 1 1/2 to 1 1/2/1000
Sigs. 5/- each.

12 Blades 1 1/2 to 15/1000
Combined with 2 Blades.
PINKIFFS.
Sigs. 8/- each.

"EZY-OUT" SCREW
EXTRACTORS
In Sets and Individual
Sizes.
Sigs. 15/- from Sigs.
2/25 upwards.



The Tool House

P.O. Box 7 Government Road, Nairobi.
Telegrams: Ironworks.

Removal Notice

OUR ENGINEERING WORKS HAVE NOW
BEEN REMOVED TO
Duke Street.

WHERE ALL MACHINING, FOUNDRY
AND SMITH WORK WILL BE RECEIVED.

Lochthead Moore & Roy, Ltd.
Phone 463. NAIROBI. P.O. Box 450.

Sale! Sale!! Sale!!!

A Huge Reduction
ON OUBENTIRE STOCK
For Xmas Presents.
B. Choitram,
P.O. Box 942. NAIROBI.

IN DUST OR RAIN
The CLOSED CAR
IS TO BE
DESIRED.



CHEVROLET

The Motor Mart and Exchange Ltd.

Nakuru Nairobi Dar-es-Salaam

NEW PHASE IN MUNICIPAL HISTORY OF NAIROBI.

(Continued from page 1).

The Municipality in accordance with the provisions of the Ordinance. The Mayor would like to be elected which will ensure that the decision as to whether an improvement shall be carried out on an unimproved site shall be made by the ratepayers. It would suggest that steps be taken to ensure that the preparation of a valuation roll for those areas which are added to the present Municipality.

Councillor Redgate.
When the papers were laid before the Council on Thursday last, His Worship the Mayor announced the receipt of a letter from the Hon. Mr. B. Chaitram, regarding the valuation roll. Councillor Redgate stated he had received the letter from the Secretary and the Chairman of the sub-committee.

"As you are aware, I have always been willing to assist in the valuation roll, but I have been unable to do so on account of my inability to finance the roll. I have been unable to do so on account of my inability to finance the roll. I have been unable to do so on account of my inability to finance the roll."

Councillor Malik stated that the Hon. Mr. Chaitram had written to him regarding the valuation roll. He stated that he had received the letter from the Secretary and the Chairman of the sub-committee.

The Mayor stated that the Hon. Mr. Chaitram had written to him regarding the valuation roll. He stated that he had received the letter from the Secretary and the Chairman of the sub-committee.

"The Duke Club."
Councillor Henderson—Do you realize the sort of thing we have to put up with from Government?

and the Press—And I, for one, am not going to stand it. I have received the Council since 1917 and I won't have this Council looking down their noses at me. I would like to see the Hon. Mr. Chaitram's letter. The Mayor—As a matter of fact, I would suggest that steps be taken to ensure that the preparation of a valuation roll for those areas which are added to the present Municipality.

Councillor Henderson—I have been so long on this Council that I can tell you that I am not going to stand for it. I have received the Council since 1917 and I won't have this Council looking down their noses at me. I would like to see the Hon. Mr. Chaitram's letter.

Councillor Henderson—I would like to see the Hon. Mr. Chaitram's letter. The Mayor—As a matter of fact, I would suggest that steps be taken to ensure that the preparation of a valuation roll for those areas which are added to the present Municipality.

Councillor Henderson—I would like to see the Hon. Mr. Chaitram's letter. The Mayor—As a matter of fact, I would suggest that steps be taken to ensure that the preparation of a valuation roll for those areas which are added to the present Municipality.

Councillor Henderson—I would like to see the Hon. Mr. Chaitram's letter. The Mayor—As a matter of fact, I would suggest that steps be taken to ensure that the preparation of a valuation roll for those areas which are added to the present Municipality.

From that will be our duty to the town and to the development of the town. It is the duty of the Council to ensure that the valuation roll is prepared in a manner which is fair and equitable to all ratepayers. The Mayor—As a matter of fact, I would suggest that steps be taken to ensure that the preparation of a valuation roll for those areas which are added to the present Municipality.

Councillor Henderson—I would like to see the Hon. Mr. Chaitram's letter. The Mayor—As a matter of fact, I would suggest that steps be taken to ensure that the preparation of a valuation roll for those areas which are added to the present Municipality.

Councillor Henderson—I would like to see the Hon. Mr. Chaitram's letter. The Mayor—As a matter of fact, I would suggest that steps be taken to ensure that the preparation of a valuation roll for those areas which are added to the present Municipality.

Councillor Henderson—I would like to see the Hon. Mr. Chaitram's letter. The Mayor—As a matter of fact, I would suggest that steps be taken to ensure that the preparation of a valuation roll for those areas which are added to the present Municipality.

Councillor Henderson—I would like to see the Hon. Mr. Chaitram's letter. The Mayor—As a matter of fact, I would suggest that steps be taken to ensure that the preparation of a valuation roll for those areas which are added to the present Municipality.

ENTERTAINMENTS.

Phone 430 **SAVOY HOTEL** Box 20
CALEDONIAN ROAD, THE HILL.
The Most Comfortable
:: HOTEL ::

Syd Ziegler's Band
WILL PLAY FOR
The
GALA DANCE
ON
SATURDAY, 3rd, Nov.
at 9 p.m.

TICKETS:
Double 12-50 Including Refreshments
Single 7-50

UNDER THE DISTINGUISHED PATRONAGE OF
HIS EXCELLENCY THE GOVERNOR AND THE HON.
SIR GREGG.

Grand Fancy Dress BALL

IN AID OF
ST. DUNSTAN'S
AT
New Stanley Hotel
Saturday, November 10th
RUMOR BY SYD ZIEGLER'S METRONOMES.

P. GETHIN.
Phone 158. Box 30
Gentle, Gentle, NAIROBI
LUXURIOUS FURNITURE
GARDEN FURNITURE
GARDEN FURNITURE
DAY & NIGHT
with experienced drivers.
Long Trips a Speciality.

PRINCES WEEK AT THEATRE ROYAL.
Chocolates
JUST RECEIVED
SPECIALY SELECTED FOR
THEATRE GOERS
SUITABLE FOR PRESENTATION OVER
THE FOOTLIGHTS AND ALL ATTENDING
SHOWS
AT THE
Theatre Restaurant.

:: Novels ::
AT THE
East African Standard, Nairobi.

Place Yourself on the Right
Side of the Danger Line.

INSURE:
YOUR MOTOR CARS AND
MOTOR CYCLES
WITH THE
AFRICAN GUARANTEED AND
REPUTED CO. LTD.
M. D. KAMPE,
CHIEF AGENT.

Colonial General Stores Ltd.
REMOVED to Prince's House (Next Horse & McGeorge, Ltd.)
Government Road.
What's That? Discount for Cash Unobtainable? Never!!
Apparently you have not asked us as we are only too glad to accommodate you.

Whiteie Ltd.
Nails and Services
BUILDING
GE.

This Week's Six Specials:
"Olva" Palm and Olive Oil
Carter's Natural Lemon Squash
"Ems" 233 and 444 Port (Grape)
"Keystone" Burgundy (Grape)
"Jacob's" High Oval Dressing

Coupe

EVERY TYPE
In Stock:—

2 Seaters.	
Coupe	£255
Cabriolet	£270
Convertible Cabriolet	£275
4 Seaters.	
Coach	£255
Sedan	£275
London Sedan	£285

SPEED UP PRODUCTION!

No. 3. Four Years' Struggle for Efficiency by Plant Breeding Department.

ASTONDISINGLY INADEQUATE WHEAT RESULTS

In pursuance of the campaign in favor of a safer expenditure of public money on our principal crops, a study must be made of wheat, because it is the most important crop in this country and the most numerous of our staple crops. The wheat industry is the most important of our staple industries, and it is the most numerous of our staple industries. It is the most numerous of our staple industries, and it is the most numerous of our staple industries.

Now we show the practical results in the production per acre during four years' production per acre. The wheat industry is the most important of our staple industries, and it is the most numerous of our staple industries. It is the most numerous of our staple industries, and it is the most numerous of our staple industries.

Present among the half dozen prominent agricultural products of Kenya. The wheat industry is the most important of our staple industries, and it is the most numerous of our staple industries. It is the most numerous of our staple industries, and it is the most numerous of our staple industries.

On the other hand, the Plant Breeding, Ministry, Department of Agriculture, has had to obtain reliable information on comparative yields of experimental wheat grown in Kenya. The wheat industry is the most important of our staple industries, and it is the most numerous of our staple industries. It is the most numerous of our staple industries, and it is the most numerous of our staple industries.

Another handicap was the lack of land in the possession of the Department of Agriculture in 1924. The wheat industry is the most important of our staple industries, and it is the most numerous of our staple industries. It is the most numerous of our staple industries, and it is the most numerous of our staple industries.

It should be borne in mind that land is likely to be required year after year for the multiplication and renewal of varieties of wheat. Although farmers have in the past been very conservative in their choice of land for the use of the Plant Breeding Branch, it is obvious that it would be better if the work were done in more satisfactory detail. The wheat industry is the most important of our staple industries, and it is the most numerous of our staple industries. It is the most numerous of our staple industries, and it is the most numerous of our staple industries.

The Deputy Director of Agriculture took over the responsibility in 1925. The wheat industry is the most important of our staple industries, and it is the most numerous of our staple industries. It is the most numerous of our staple industries, and it is the most numerous of our staple industries.

The Plant Breeder was unfortunately "invited" home on the same day as was carried on with the services of a Junior Clerk and by the Department of Agriculture. The wheat industry is the most important of our staple industries, and it is the most numerous of our staple industries. It is the most numerous of our staple industries, and it is the most numerous of our staple industries.

"I would advise the establishment of a farm in the Kenya, in which plant material is to be raised and stored of wheat could be carried out. The wheat industry is the most important of our staple industries, and it is the most numerous of our staple industries. It is the most numerous of our staple industries, and it is the most numerous of our staple industries.

Feather Flowers

For Day and Evening Wear.

We have just opened up a large collection of these beautiful flowers. The wheat industry is the most important of our staple industries, and it is the most numerous of our staple industries. It is the most numerous of our staple industries, and it is the most numerous of our staple industries.

MEETING ROUTED BY SWARM OF LOCUSTS.

While Hon. A. Hahn is Addressing Farmers.

NO. 3 INCIDENT

THE DEATH OF A HORSE

While the Hon. A. Hahn is addressing the farmers, a swarm of locusts has invaded the meeting. The wheat industry is the most important of our staple industries, and it is the most numerous of our staple industries. It is the most numerous of our staple industries, and it is the most numerous of our staple industries.

It is generally speaking, well cultivated or sufficiently well manured to yield the best possible crop of wheat. The wheat industry is the most important of our staple industries, and it is the most numerous of our staple industries. It is the most numerous of our staple industries, and it is the most numerous of our staple industries.

It is feared that 1928 has not been a particularly good year for wheat in many parts of the country on account of the wholesale death of crabs by rot and Merganser. The wheat industry is the most important of our staple industries, and it is the most numerous of our staple industries. It is the most numerous of our staple industries, and it is the most numerous of our staple industries.

It is a matter of fact that the Plant Breeding, Ministry, Department of Agriculture, has had to obtain reliable information on comparative yields of experimental wheat grown in Kenya. The wheat industry is the most important of our staple industries, and it is the most numerous of our staple industries. It is the most numerous of our staple industries, and it is the most numerous of our staple industries.

The wheat industry is the most important of our staple industries, and it is the most numerous of our staple industries. It is the most numerous of our staple industries, and it is the most numerous of our staple industries.

The wheat industry is the most important of our staple industries, and it is the most numerous of our staple industries. It is the most numerous of our staple industries, and it is the most numerous of our staple industries.

The wheat industry is the most important of our staple industries, and it is the most numerous of our staple industries. It is the most numerous of our staple industries, and it is the most numerous of our staple industries.

The wheat industry is the most important of our staple industries, and it is the most numerous of our staple industries. It is the most numerous of our staple industries, and it is the most numerous of our staple industries.

The wheat industry is the most important of our staple industries, and it is the most numerous of our staple industries. It is the most numerous of our staple industries, and it is the most numerous of our staple industries.

Obituary

THE DEATH OF A HORSE. The wheat industry is the most important of our staple industries, and it is the most numerous of our staple industries. It is the most numerous of our staple industries, and it is the most numerous of our staple industries.

LYRIC HALL

BY SPECIAL REQUEST

To-Night & Friday, Only. THE GREAT SUCCESS. The Triumph of the Rat.

Featuring Evor Novello and Isabel Jeans.

COMMENCING THIS SAT. NOV. 2nd.

Betty Balfour

IN

The Sea Urchin

The film which all Nairobi will flock to see.

OUR

Annual Stocktaking SALE

Commences

Saturday, November 3rd.

TO

Saturday, November 17th.

RIG BARGAINS IN ODDMENTS WHICH WILL BE CLEARED REGARDLESS OF COST.

10 PER CENT. FOR CASH OFF ALL NEW GOODS, REGULAR LINES.

NICE SELECTION OF SAMPLES IN LOTS AND DELTA AND OTHER GOOD MAKES

SPECIAL PRICES FOR CASH. COME EARLY AND GET THE BEST VALUE IN FOOTWEAR IN KENYA.

EADIES

NAIROBI

Footwear Ltd.

THEATRE ROYAL

TO-NIGHT AT 8-45 p. m.

NORMA TALMAGE

IN

"WITHIN THE LAW"

A POWERFUL FILM VERSION OF ONE OF THE IMMORTAL DRAMAS OF THE STAGE.

LATEST NEW ITEMS

PRIORS AS USUAL: STALLS 2/-, CIRCLE 8/-.

Consult the Experts

WHEN

Buying a New Car

Satisfaction in Purchase is Guaranteed.

K. McIvor

SOLE AGENTS

100, Raffles Place, SINGAPORE.

INADEQUATE MEDICAL SERVICES IN KENYA.

Well-being of All Sections Interdependent.

MANY-SIDED PROBLEM.

When the population grows... the medical services are inadequate...

The Colony of Kenya covers some 240,000 square miles... contains a population of about 1,000,000...

Medical relief for this population to deal with the prevention of disease and to remove the physical and mental conditions...

Other of the responsibilities previously made are probably dependent on the facilities of existing government hospitals...

To one matter, speeded reference must be made particularly at the present time, when the demand for medical relief is so acute...

"During the year, the request of Government, a memorandum was prepared by the Medical Department, in which, among other things, recommendations were submitted for meeting the health needs of the country, more especially that has not been done...

Since these recommendations were all under consideration by Government at the end of the year they need not be recaptured here. Furthermore, it would have been any well-recognized institution of any of those kind in the Colony which is not presented in an official publication of any kind...

particular piece of or an additional... the present needs can be met...

Whether and when and to what extent it may be possible to do so... is a matter for the consideration of a single department.

Whatsoever specific recommendations... have been made in the Annual Report for 1926 have now been referred to in the report for the present year...

The fact that the Government is being asked to take on a result of the Commission's report... indicates that it is not a matter of course...

Other of the responsibilities previously made are probably dependent on the facilities of existing government hospitals...

To one matter, speeded reference must be made particularly at the present time, when the demand for medical relief is so acute...

"During the year, the request of Government, a memorandum was prepared by the Medical Department, in which, among other things, recommendations were submitted for meeting the health needs of the country, more especially that has not been done...

Since these recommendations were all under consideration by Government at the end of the year they need not be recaptured here. Furthermore, it would have been any well-recognized institution of any of those kind in the Colony which is not presented in an official publication of any kind...

In particular, No notice can be... of a nature without some other action...

The fact that the Government is being asked to take on a result of the Commission's report... indicates that it is not a matter of course...

Other of the responsibilities previously made are probably dependent on the facilities of existing government hospitals...

To one matter, speeded reference must be made particularly at the present time, when the demand for medical relief is so acute...

"During the year, the request of Government, a memorandum was prepared by the Medical Department, in which, among other things, recommendations were submitted for meeting the health needs of the country, more especially that has not been done...

Since these recommendations were all under consideration by Government at the end of the year they need not be recaptured here. Furthermore, it would have been any well-recognized institution of any of those kind in the Colony which is not presented in an official publication of any kind...

Crusby to a Wife.

CASE WHICH STUCK IN MAJOR'S MIND.

A notice conveyed to a wife in Nairobi case appeared in the Standard... the Court in Nairobi on a charge of criminal cruelty to a wife.

The accused denied the charge and the wife... the Court in Nairobi on a charge of criminal cruelty to a wife.

The accused denied the charge and the wife... the Court in Nairobi on a charge of criminal cruelty to a wife.

The accused denied the charge and the wife... the Court in Nairobi on a charge of criminal cruelty to a wife.

The accused denied the charge and the wife... the Court in Nairobi on a charge of criminal cruelty to a wife.

The accused denied the charge and the wife... the Court in Nairobi on a charge of criminal cruelty to a wife.

The accused denied the charge and the wife... the Court in Nairobi on a charge of criminal cruelty to a wife.

The accused denied the charge and the wife... the Court in Nairobi on a charge of criminal cruelty to a wife.

The accused denied the charge and the wife... the Court in Nairobi on a charge of criminal cruelty to a wife.

The accused denied the charge and the wife... the Court in Nairobi on a charge of criminal cruelty to a wife.

Advertisement for 'No more Stomach Troubles' featuring 'Bismured Magnesia' medicine bottles.

Digestive disorders are due to the presence of harmful acid in the stomach, causing fermentation, gas and pain.

Advertisement for 'BISMURED MAGNESIA' with text 'THE WORLD'S GREATEST REMEDY FOR DYSPEPSIA'.

Advertisement for 'MANGALORE DEAL' featuring 'TEAK' and 'Swedish Imported Doors'.

Advertisement for 'F. M. BHAIJEE, Hardware Merchant' located at Phone 383, Indian Bazaar, Nairobi.

Advertisement for 'McEwan's No. 1 Pilsener Beer' featuring a beer bottle and logo.

Advertisement for 'Mephisto Copying Pencils' showing a pencil and its packaging.

Advertisement for 'Raleigh Motor Cycles' listing various models and prices.

CHRISTMAS PRESENTS

Large advertisement for 'CHRISTMAS PRESENTS' listing various stationery items like pens, pencils, books, and stationery sets.

Standard Stationery Stores, Ltd. Nairobi

Pit this *new* Buick against any car in the world

**Prove to yourself that
it excels them all**

Not only does the Silver Anniversary Buick introduce the thrilling new lines, colors, upholstery and appointments of new Masterpiece Bodies by Fisher

—not only does it inaugurate an entirely new mode—an entirely new ideal—of dashing, daring, debonair beauty—

—but this epic car reveals the same refreshing newness and the same remarkable advance over other automobiles of the day in every element of design and performance!

Increased bore and stroke in Buick's world famous Valve-in-Head six-cylinder engine—greater piston displacement—bigger, stronger frame—new high-speed carburetion—new high-pres-

sure petrol pump—these are typical of engineering advancements embracing every unit of the fundamentally sound and reliable Buick operating assembly

And the result is performance without parallel.

New acceleration like a shot from a gun! Dazzling new swiftness that few drivers will care to attain! A tremendous increase in power in what was already the most powerful automobile engine of its size in the world! New dash, new fire, new spirit in all elements of performance!

Take this new Buick out on the highway. Pit it against any car in the world. Prove to yourself that it excels them all!

ON DISPLAY NEXT WEEK

BUICK

Gilfillan & Company, Ltd.
DISTRIBUTORS

Stanley Gibbon

TA

Fresh Stocks of Ladies' Afternoon Frocks and Dresses in Latest Styles and Materials

INSPECTION INVITED

Ahamed Bros. Phone 301, BAZAAR, Box 354, NAIROBI.

DISSTON SQUARES ACCURATE DEPENDABLE STOCKED BY THE LEADING HARDWARE MERCHANTS.

Made by Messrs. Harry Diston & Sons, Philadelphia, U.S.A.

BROWNS "Four Crowns" WHISKY Scotch Whisky Stands Alone

FINEST VALUE OBTAINABLE. Price, 12/6 per Bottle. Sign. 14/- per Case.

Blacklacks & Brown (LATE MACKINNON BROS.) Tel. No. 31, NAIROBI. Box No. 468.

CLOCKS A LARGE CONSIGNMENT OF THE LATEST DESIGNS. Just added to Stock including

Grandfather Clock with Walnutcase, Chimes in Oak and Mahogany Cases.

DOBBIES, Ltd., WATCHMAKERS, Jewellers and Opticians, NAIROBI. Kenya's Premier Jewellers.

Vigil pure Silk and Vigil Crepe

40 inches wide. IN UP-TO-DATE COLOURINGS. INSPECTION INVITED.

BON MARCHÉ

Opposite Messrs. Lowe & McGeorge, Ltd., Government Road—NAIROBI.

CORRESPONDENCE

COAST APPOINTMENTS

The editor does not accept responsibility for the views expressed by correspondents...

TOWN CLERK'S REPORT

To the Editor: "E.A. Standard." Sir—It is a great pity that the Council members are not holding their meetings...

I feel sure that the present Commission will be able to carry out the Town Clerk's mandate...

Yours etc, E.L. COLLIER. Nairobi, Oct. 31, 1928.

AGRICULTURAL PROBLEMS

TO THE EDITOR: "E.A. Standard." Sir—The large attendance at the conference...

After the Director of Agriculture has given a preliminary explanation of the objective of the institution...

In connection with the Department has a long and interesting history...

In dealing with the immediate future which is really more or less a no alternative but to take our chance...

A discussion took place on the subject of facilities and the Government's view of the present work being carried out...

will and distributing the appropriate quantities over 100 acres. The situation of a fertilizer very largely dependent on the...

Following an all too limited discussion on the subject of the water rights which had been given...

Every farmer is one to get the maximum results with the minimum expenditure...

Every farmer is one to get the maximum results with the minimum expenditure...

Following are the results of observations made at the Mombasa station of the East African Meteorological Station...

Weather Report. Following are the results of observations made at the Mombasa station...

Following are the results of observations made at the Mombasa station of the East African Meteorological Station...

It is to be regretted that the results of the April getting brought up and the regularity of the...

It is to be regretted that the results of the April getting brought up and the regularity of the...

It is to be regretted that the results of the April getting brought up and the regularity of the...

It is to be regretted that the results of the April getting brought up and the regularity of the...

It is to be regretted that the results of the April getting brought up and the regularity of the...

It is to be regretted that the results of the April getting brought up and the regularity of the...



"ERASMIC" Shaving Stick

Does half the razor's work by swiftly preparing the face for the blade. Leaves the skin soft and smooth. DOES NOT DRY ON THE FACE.

Picture Framing

The brains of our business is in the hands of our expert and any work entrusted to us will be executed in our design at short notice.

B. H. Myers & Co., Ltd. Phone 345. GOVERNMENT ROAD, Box 461. FURNITURE SUPPLIED ON THE BEST PURCHASE BASIS TERMS.



Smoke ARMY CLUB Cigarettes

Representative: GENERAL AGENTS, Ltd., The Buildings, Govt. Road, NAIROBI.

You Can't Go Far

Without Meeting a Reliance Lomax

You Can't Go Far

Wrong in Employment

Reliance Trade MARK BRAND P.O. Box 463.

White-tie Ltd.

Agents and Services NAIROBI Nakuru, U.S.



LYOONS ONE POUND TEA

THE TEA OF TEA. CALS FOR

AUCTION SALES



Catalogue Sale of Furniture and Effects

Daily instructed, we shall sell, by Public Auction, Without Reserve, a mass stipulated, at our Rooms, Montes Building, Harding Street, Nairobi.

Monday, 5th November at 10 a.m.

DOUBLE WATERBOTE in TEAK, three; bevelled mirror, WATERBOTE in oak, carved front; bevelled mirror, DRESSING TABLE with large oblong bevelled mirror, WASHSTANDS, ENAMEL TOILET SETS (generally new), CHESTS of DRAWERS, CHESTERFIELD SUITES, costume covers, CHESTERFIELD and CHESTERFIELD SUITES, -american covered, INDIAN CARVED TABLES, WRITING BUREAU in mahogany wood, OCCASIONAL TABLES, DINING CHAIRS in oaks, DINING TABLES, DOLLS PERAMBULATORS, PALMSTANDS, MORRIS CHAIRS, CHILD'S CHAIR, DOUBLE BEDSTEAD with spring mattress, COFF and MATTRESSES, DOUBLE and SINGLE COIR MATTRESSES, SINGLE IRON BED STEADS, DOUBLE, SPRING MATTRESS, SHOW CASE -glast, KITCHEN DRESSER, Etc., Etc.

MUTER and OSWALD, Ltd., Auctioneers NAIROBI.

SANDS & Co.

SADLERS ST., NEAR NEW AVENUE HOTEL.

City Market

Live-stock: Lamb, Fawn and General Auctioneers and Valuers.

Every Friday at 9 a.m.

Vegetables. Fruit. Poultry. Butter, Eggs and all farm produce.

Sands & Co. AUCTIONEERS.

Miss KATHLEEN BATES A.R.C.M. RECEIVES PUPILS FOR PIANOFOUR-SINGING-HARMONY. AT HOME.

Music Studio Sixth Avenue. Postal address: Box 411.

Brown & Barratt.

Best Estate, Insurance and Commission Agents. ATTRACTIVE HOUSE property in every suburb of Nairobi.

FARMES suitable for every pocket in any district throughout Kenya and Tanganyika Territory.

MORTGAGES arranged on best terms. INSURANCE of every description transacted. BUYING commission on undertakings. Phone 147. Write Box 687.

Call I.B.E.A. Hldgs., Government Road. Brown & Barratt

Advertisement for 'Notice to Ladies' featuring a portrait of a woman and text about hairdressing services at 'The Hairdressing Establishment'.

Austins Auctions.

CATALOGUE SALE OF FURNITURE, TYPEWRITERS, GOLF CLUBS, UNIFORM CASE, PICTURES, CHESTERFIELD SUITE, BEDS, TWIN POPLIN, TENNIS RACKETS, VIOLIN IN CASE, CROCKERY, CUTLERY, LINENS, ETC. Favorable with instructions.

AUSTIN & Co. will sell WITHOUT RESERVE, unless stated, the entire contents of a house removed to THE MART for convenience, on

Saturday, November 3rd at 10 a.m.

3 Having Wardrobes with mirrors, 6 Dressing Cases & Double Washstands, 12 Dining Chairs, 3 Small Dining Tables, Several Occasional Tables, Palm Stand, Good Quality Carpet 9' x 9', Several Good Reversible Stools, Coffee Stands, Full Size Sideboard with Drawers and Cupboards, Several Morris Chairs, Iron Bed, complete, Twin Wood Beds complete, Linen Cupboard, Large 2 fold Screen Covered Crutchon, Quantity of Crockery, Cutlery, Linen, Commode, etc.

Royal Typewriter in perfect order (nos.), 2 Foot Typewriters, Small Empire Typewriter, Set of 4 Sporting Pictures mounted in GOLD CLIP IN BAG, EMPRESS No. 2 TYPEWRITER IS, Chesterfield Suite, Rexine Top Card Table, Teak Writing Table with Sixtiary Black, Most Sables New Kitchen Table, Tennis Rackets, FINE VIOLIN IN CASE (no.) Small Teak Sideboard Mirror back NEW COTTON STIPPED FOTLE, 1/2 inch Gladstone Bag, Small Trunk, Leather Cushion, Brass Finger Bowls, Trainers Press, UNIFORM CASE, Electric Iron And several other articles.

AUSTIN & Co., AUCTIONEERS and ESTATE AGENTS, Harding Street, Nairobi.

Durant Touring Car, Grindley Peerless Combination.

AUSTIN & Co. WILL SELL ON Saturday, November 3rd 10 a.m.

DURANT TOURING CAR in GOOD RUNNING ORDER and CONDITION This car will be sold WITHOUT RESERVE. GRINDLEY PEERLESS 8 H.P. MOTORCYCLE and SIDECAR, in perfect running order. This combination is in splendid condition and will be offered subject to a low reserve.

Obtain - Top - Prices.

For all articles you wish to dispose of by sending them to

Jamal Pirbhai.

Auctioneer, Official Broker, and Government Approved Valuer, Opposite Japanese Garden. Auction every Sunday. Commencing at 9 a.m. P.O. Box No. 206. NAIROBI. Note - No matter whether secondhand or new high prices always available for clean articles.

John Rifkin.

SIXTH AVENUE. P.O. Box 216. NAIROBI.

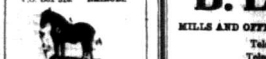

WAGON SELLERS, BLACKSMITH, FARRIER, Sells all of ALTER BRACKS, WAGONS, and ALL WAGON PARTS. ALL KINDS OF WAGONS MADE TO ORDER.

Doonholm Dairy

Box 11, Nairobi. FOR Pure Milk and Cream. From Farm to Consumer.

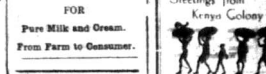

Eleven Different Designs IN BLACK AND WHITE. Size 8 x 4 inches.



Standard Stationery Stores Sixth Avenue NAIROBI.

UNRESERVED Sale of Valuable Rongai Farm.

At Nakuru. Tuesday, November 6th, 11 a.m. Fully instructed by Messrs. T. and J. Russell, we will offer Farm No. L.O. 1009/21, and comprising 727 acres leasehold.

This farm is at the Northern (lower) extremity of the Njoro pipe line, thus causing an ample water supply for all purposes. It is recognised as one of the best cattle farms in this noted grain producing area; rich and easily worked volcanic loam yielding heavy crops of wheat, maize and other cereals. Owners of adjoining farms include Messrs. Evans Ross, M'Gimp, Ltd., Lord Francis Scott.

FIVE HUNDRED ACRES HAVE BEEN CLEARED AND PLOWED, and there is a small green brack on the property also maize cribs, store, boys' huts, etc.

Communications - It is 1 1/2 miles from Mt Kenya station on the main railway line and the Nakuru Rongai road forms the southern boundary, Nakuru, 12 miles, Kangaria 6 miles.

Particulars and Conditions of Sale from the N.Y.Z.A. AUCTIONEERS, Nakuru; and Mr. A. W. DALEYMPLE, Advocate, Nakuru.

PUDLO BRAND CEMENT WATER-PROOFING POWDER.

IS USED FOR CONSTRUCTING Concrete Buildings, Basements, Reservoirs, Behind Glass Tiles, Flat Cement Roofs, Sanitary Pipe Joining, Cemented Walls, Artificial Stone Work, Garage Pits, Stone Homes, Tanks for Water, Mineral Oils and other Liquids, River and Canal Locks, Sealing and Pointing Brickwork and Stone-work. Dampcourses - Vertical and Horizontal.

FOR PREVENTING Delicate Dampcourses, Walls Damped by earth, Flooded Cellars, etc., Family Sewers, Leaking Tanks, Leaking Cement Bells, Damp Brick and Stone Walls, Leaking Bridge Girders. FOR PREVENTING Efflorescence on Cement Work, The Sewage Pollution of Wells, Rising Dampness under Floor Boards.

SOLE AGENTS: DENOVA & DIEBEL. CITY HOUSE. NAIROBI.

The Victoria Nyberia Sugar Company Ltd.

MIWANI. We to notify the Public that they have commenced crushing and all orders for sugar should be addressed to them at Miwani.

Farmers' having sugar cane for disposal should communicate, without delay, with the factory, state number of Farm and where situated, area of cane available, estimated weight of crop, what tonnage they are contracted to deliver daily and the date upon which they can commence delivery. Further particulars can be obtained at the mill office on application.

Advertisement for Hope's Steel Casements and Doors, featuring a list of products and contact information for Beales & Smithson.

POSHO

SELLING AGENTS - Universal Export Co., Ltd. P.O. Box 460. NAIROBI. Tel. Enterprise.

Thika Sisal Co., Ltd., Thika.

Just Unpacked. "VIYELLA"

In a very attractive Cheque, Stipes, and Plain Colours, also a very good assortment of Draped Dolls and Central Toys.

PRICES VERY REASONABLE. Ladham Stores, (GENERAL DRAPERY), P.O. Box 59. NAIROBI. Govt. Road.

Advertisement for SWAN brand stationery, featuring an illustration of a stationery box and text describing the products.

FOUNTAIN PEN INK

"LAST DROP" BOTTLE 8/6 each. Blue Black only. STANDARD STATIONERY STORES NAIROBI.

["E.A. Standard" Special]

East Africa in London.

Personal Notes and News.

(STANDARD) CORRESPONDENT.

has been invited to Eastern Africa. The first of these is of great interest to be held in Cardiff of the following order:—
October 20 to 23, 1929.
October 24 to 27, 1929.
October 28 to 31, 1929.
November 1 to 4, 1929.
November 5 to 8, 1929.
November 9 to 12, 1929.
November 13 to 16, 1929.
November 17 to 20, 1929.
November 21 to 24, 1929.
November 25 to 28, 1929.
November 29 to 31, 1929.

The University Mission to Central Africa is published by the Central African Office, 10, Abchurch Lane, London, E.C. 4. The number of "Central African" is 100. The following information will be of interest to those who are interested in the work of the Department of Education, Southern Africa, 10, Abchurch Lane, London, E.C. 4.

Miss Estlin, 10, Abchurch Lane, London, E.C. 4. Miss Estlin, 10, Abchurch Lane, London, E.C. 4. Miss Estlin, 10, Abchurch Lane, London, E.C. 4.

The Rev. Charles Sheringham, 10, Abchurch Lane, London, E.C. 4. The Rev. Charles Sheringham, 10, Abchurch Lane, London, E.C. 4.

The Rev. Charles Sheringham, 10, Abchurch Lane, London, E.C. 4. The Rev. Charles Sheringham, 10, Abchurch Lane, London, E.C. 4.

The Rev. Charles Sheringham, 10, Abchurch Lane, London, E.C. 4. The Rev. Charles Sheringham, 10, Abchurch Lane, London, E.C. 4.

The Rev. Charles Sheringham, 10, Abchurch Lane, London, E.C. 4. The Rev. Charles Sheringham, 10, Abchurch Lane, London, E.C. 4.

The Rev. Charles Sheringham, 10, Abchurch Lane, London, E.C. 4. The Rev. Charles Sheringham, 10, Abchurch Lane, London, E.C. 4.

The Rev. Charles Sheringham, 10, Abchurch Lane, London, E.C. 4. The Rev. Charles Sheringham, 10, Abchurch Lane, London, E.C. 4.

leave the Maldives for London and Trincomalee. Mr. B. H. ...

The following is a notice to "Others on leave" published by the Cotton Industry Corporation.

From an officer of a colonial Department of Agriculture in India, the following information is given.

Home and health reports with low cash statement that may be of considerable value to certain officers.

who have to collect information and to return to the office.

the opportunity of getting into touch with these officers themselves and of getting into touch with the Secretary of the Corporation.

of the office of the Secretary of the Corporation.

of the office of the Secretary of the Corporation.

of the office of the Secretary of the Corporation.

ally spirited amount of the business and dangers of the jungle were unaccompanied by any remarkable observations.

A new publication has just been published by Hodder & Stoughton.

To make the book more readable, Mr. H. H. ...

of the book is of the highest quality.

of the book is of the highest quality.

of the book is of the highest quality.

of the book is of the highest quality.

of the book is of the highest quality.

of the book is of the highest quality.

South African DRIED FRUITS

ARE

Recognised as

The Best and Most Economical Obtainable at ALL LEADING GROCERS.

Trade Commissioner for South Africa, MEMORIAL HALL, P.O. Box 694, NAIROBI.

IT'S THE WAY THEY ARE MADE THAT HAS MADE THEM

Torr's Chocolates

Are Fresh.

BARGAIN

1000 ENTRENCHING TOOLS. At 7/- per dozen.

100 DOZEN NATIVE PANGAS. At 7/- per dozen.

IMMEDIATE DELIVERY.

Madately Suleman Verjee & Sons

MADATALLY BUILDING, Govt. Road, NAIROBI. Phone 54. P.O. Box 12. Tel. Ivory.

F. A. HEAD,

PIANOFORTE, TUNER AND REPAIRER.

FIVE YEARS with Messrs. CHAPPELL & Co., London.

Seven years' experience in KENYA Colony.

Send all orders to P.O. Box 675

Blends of Rare Quality!

The fine quality whisky that you know and love is found in genuine blends in every bottle of Crawford's Special Reserve Scotch Whisky.

Crawford's LIQUEUR SCOTCH WHISKY

A. & A. CRAWFORD 114 & 115, GEORGE STREET, GLASGOW.

Notice.

We have pleasure in announcing that Mr. W. H. Phillips, Late Maxwell Blyde and Blyde, Ltd., has joined us and that in addition to our established Bespoke Dept. we now carry large stocks of Imported Footwear.

DE LUKE BOOT CO., LEADER BUILDING, Box 677, Govt. Road.

ESSJAY LIMITED.

Bois House, Government Road. Box 484—Phone 377.

Financial and Property Agent.

Mortgages specialized in.
Town Properties negotiated.
Partnerships arranged.
Investments advised.

We have sound investments for sums from £100 upwards. In this respect we claim to do better for you than anyone else.

S. JACOBS, Managing Director.

Geo. BLOWERS.

BUILDING CONTRACTOR, MANUFACTURER AND DIRECT IMPORTER.

Boiler Street, P.O. Box 566, NAIROBI.

CASH WITH ORDER. Tel Add 4296. House 4296. Phone Work 569.

Plans, Specifications, Estimates, Valuations, Contracts, etc.

NOTE: All work done in strict accordance with the latest regulations of the Government of Kenya.

QUARRY CHIPS.

WE HAVE A LARGE QUANTITY OF BROKEN STONE AND CHIPS—SUITABLE FOR ROAD MAKING, PATHS, ORNAMENTAL GARDEN WORK, ETC., AT OUR MUTUHA QUARRY.

PHONE 561. 1/- per cu cart load at the Quarry.

LOOK AT THIS!

A COMPLETE RANGE OF MODELS IN STOCK.

Six Cylinders, 28 miles per gallon, 4 - Wheel Brakes, Shock Absorbers, Bumper Bars, Spare Tyre, Screen Wiper, Oil Filter.

From £265

THE ERSKINE SIX

The Six Avenue Garage White Ltd. FOR HIRE

Phone 560.

THE UNION-CASTLE LINE.

Table with columns for ship names (e.g., Guildford Castle, Landseer Castle) and dates.

HOMEWARD via SOUTH AFRICA.

Table with columns for ship names (e.g., Orita, Lamontville Castle) and dates.

Agents: M.S. Corporation, Ltd., Messrs. Guthrie & Co., Ltd., The Union-Castle Line, Ltd., Mombasa.

British India Steam Navigation Company, Ltd.

AND PENINSULAR AND ORIENTAL STEAM NAVIGATION CO.

LONDON AND EAST AFRICA LINE. LONDON TO BEIRA via Marseilles, Port Said, Port Sudan and Aden, Ostendae and Liverpool.

BOMBAY-DURBAN MAIL SERVICE. Calling: Kilindini, Mombasa, Durban, Swaziland, Durban, Durban Bay, Fortnightly, also Mombasa weekly.

COASTAL SERVICE. M. V. DUMBA. LAMU, MALINDI, Mombasa to Malindi, 2nd Nov. Return to Mombasa, 2nd Nov.

Table with columns for ship names (e.g., S.S. Madras, S.S. Madras) and dates.

Table with columns for ship names (e.g., S.S. Madras, S.S. Madras) and dates.

TO LONDON & Marseilles via Bombay. The Bombay-Durban Mail Steamers will now be scheduled to arrive in Bombay on Saturdays...

Homeward steamers call at Plymouth offering passengers the opportunity of disembarking there.

UPON ARRIVAL CHECKS NOT ACCEPTED BY A LOCAL BANK. RETURN TICKETS ISSUED AT TWO SINGLE FARES LESS 10%.

TO LONDON & Marseilles via Bombay. The Bombay-Durban Mail Steamers will now be scheduled to arrive in Bombay on Saturdays...

ALL DATES SUBJECT TO ALTERATION WITHOUT NOTICE. BRITISH TICKETS ISSUED AT TWO SINGLE FARES LESS 10%.

Carbon Paper

MADE BY Graphia Ltd., London. IN PURPLE AND BLACK. BOXES OF 100 SHEETS. QUARTO SIZE 10 x 8 Shgs. 4/- per box.

TO DAIRY FARMERS

Cut down heavy and unnecessary labour expense BY USING Wallace Milking Machines. MANUFACTURED BY D. L. McWallace of New Zealand.

The African Marine & General Engineering COMPANY, LTD. KILIMNDEI.

SHIP REPAIRING. SAIL MAKING & REPAIRING. Moulding. OXY ACETYLENE WELDING & CUTTING. In their well-equipped Carpenters Shops, all types of House and Office Furniture are made and repaired.

Messageries Maritimes.

Regular and fortnightly services from and to Marseilles. THE QUEEN'S ROUTE TO LONDON. NEXT SAILING TO Marseilles.

FOR SALE.

Light Winton Whiskies, Squared. Size 20/2 pair. Mosquito Net, double, square, round Type.

Deutsche Ost-Afrika-Linie (GERMAN AFRICAN SERVICE)

Table with columns for ship names (e.g., USAMBARA, TANZANIA) and dates.

OHIO WHISKY PREFERRED

Johnny Wright's WHISKY AND FAVORITE GIN. HOLLOWAY'S GIN. YOU CANNOT DO BETTER AND SEE THAT YOU GET THEM.

NATIONAL BANK OF INDIA LIMITED.

Branches in the Colony and Protectorates of Kenya and Uganda. Subscribed Capital: Rs. 1,00,00,000.

Compagnia Italiana Transatlantica.

Monthly Passenger Service to NAPLES and GENOVA by elegant and comfortable Oil burning turbine steamers. The best route to London, via Italy.

A LARGE QUANTITY OF IRON FENCING

AVAILABLE FOR IMMEDIATE DISPOSAL. Lengths 1 1/2 x 1 1/2" Angle Iron, of strong section.

POST CHRISTMAS MAILS EARLY.

Christmas Mails for the United Kingdom. Mails for India. Mails for South Africa.

Chronicles of Kenya

By A. Davis & E. G. Robertson. Stock of this latest humorous satire on Kenya questions have arrived and are on sale at all Bookshops.

UPLANDS NEWS!

Our process of new records in the MINIMUM of REBURNING both in the BROOKER'S SHOP and in the CONSUMER'S LAUNDRY. This quality should lead all buyers to the registered brand and carefully look for the UPLANDS label.

Expert Vulcanizing

THE HEINTZ ELECTRIC WAY. IT'S DIFFERENT. ALL WORK GUARANTEED. K. McIvor's Garage. Phone 97. Sixth Avenue. P.O. Box 97.

Chivers' Jams. Made from the finest quality fruit. Chivers' Oude English Marmalade. Chivers' Jellies. Sole Agents: Messrs. Guthrie & Co., Ltd., P.O. Box 302, E. O. HAMILTON, Ltd., Phone 302, NAIROBI.

Expert Vulcanizing. THE HEINTZ ELECTRIC WAY. IT'S DIFFERENT. ALL WORK GUARANTEED. K. McIvor's Garage. Phone 97. Sixth Avenue. P.O. Box 97.

Table with columns for STEAMERS, FROM, ARRIVAL, and DATE.

Table with columns for STEAMERS, FOR, DEPARTURE, and DATE.

CHRISTMAS OVERSEAS MAILS. According to the latest information supplied by the Messageries Maritimes, the following vessels should arrive at their destination on or before Christmas Day.

Table with columns for STEAMER, DATE OF SAILING FROM KILIMNDEI, PROBABLE DATE OF ARRIVAL AT KILIMNDEI, and DATE AND TIME OF ARRIVAL AT MOMBASA.

Table with columns for STEAMER, DATE OF SAILING FROM KILIMNDEI, PROBABLE DATE OF ARRIVAL AT KILIMNDEI, and DATE AND TIME OF ARRIVAL AT MOMBASA.

Table with columns for STEAMER, DATE OF SAILING FROM KILIMNDEI, PROBABLE DATE OF ARRIVAL AT KILIMNDEI, and DATE AND TIME OF ARRIVAL AT MOMBASA.

UPLANDS NEWS! Our process of new records in the MINIMUM of REBURNING both in the BROOKER'S SHOP and in the CONSUMER'S LAUNDRY. This quality should lead all buyers to the registered brand and carefully look for the UPLANDS label.

Wireless Components & Sets
 IN
STOCK.
 DUE THIS WEEK. H.T. BATTERIES.
 LOUD SPEAKERS HAVE NOW ARRIVED.
Lochhead Moore & Roy Ltd.
 AVENUE HOUSE. BOX 445. NAIROBI.

World's Short Wave Stations.

Following is a list of the world's short wave stations giving the details of the length, call sign and programme times.

M.20. K.A.34.00-Moscow, R.F.S.S.
 Time: Thurs. and Sat. 1 and 2 p.m.
 M.24. K.6.17.00-Vancouver, B.C. 1 p.m. to 2 p.m.
 M.25. K.6.18.00-Vancouver, B.C. 1 p.m. to 2 p.m.
 M.26. K.6.19.00-Vancouver, B.C. 1 p.m. to 2 p.m.
 M.27. K.6.20.00-Vancouver, B.C. 1 p.m. to 2 p.m.
 M.28. K.6.21.00-Vancouver, B.C. 1 p.m. to 2 p.m.
 M.29. K.6.22.00-Vancouver, B.C. 1 p.m. to 2 p.m.
 M.30. K.6.23.00-Vancouver, B.C. 1 p.m. to 2 p.m.
 M.31. K.6.24.00-Vancouver, B.C. 1 p.m. to 2 p.m.
 M.32. K.6.25.00-Vancouver, B.C. 1 p.m. to 2 p.m.
 M.33. K.6.26.00-Vancouver, B.C. 1 p.m. to 2 p.m.
 M.34. K.6.27.00-Vancouver, B.C. 1 p.m. to 2 p.m.
 M.35. K.6.28.00-Vancouver, B.C. 1 p.m. to 2 p.m.
 M.36. K.6.29.00-Vancouver, B.C. 1 p.m. to 2 p.m.
 M.37. K.6.30.00-Vancouver, B.C. 1 p.m. to 2 p.m.
 M.38. K.6.31.00-Vancouver, B.C. 1 p.m. to 2 p.m.
 M.39. K.6.32.00-Vancouver, B.C. 1 p.m. to 2 p.m.
 M.40. K.6.33.00-Vancouver, B.C. 1 p.m. to 2 p.m.
 M.41. K.6.34.00-Vancouver, B.C. 1 p.m. to 2 p.m.
 M.42. K.6.35.00-Vancouver, B.C. 1 p.m. to 2 p.m.
 M.43. K.6.36.00-Vancouver, B.C. 1 p.m. to 2 p.m.
 M.44. K.6.37.00-Vancouver, B.C. 1 p.m. to 2 p.m.
 M.45. K.6.38.00-Vancouver, B.C. 1 p.m. to 2 p.m.
 M.46. K.6.39.00-Vancouver, B.C. 1 p.m. to 2 p.m.
 M.47. K.6.40.00-Vancouver, B.C. 1 p.m. to 2 p.m.
 M.48. K.6.41.00-Vancouver, B.C. 1 p.m. to 2 p.m.
 M.49. K.6.42.00-Vancouver, B.C. 1 p.m. to 2 p.m.
 M.50. K.6.43.00-Vancouver, B.C. 1 p.m. to 2 p.m.
 M.51. K.6.44.00-Vancouver, B.C. 1 p.m. to 2 p.m.
 M.52. K.6.45.00-Vancouver, B.C. 1 p.m. to 2 p.m.
 M.53. K.6.46.00-Vancouver, B.C. 1 p.m. to 2 p.m.
 M.54. K.6.47.00-Vancouver, B.C. 1 p.m. to 2 p.m.
 M.55. K.6.48.00-Vancouver, B.C. 1 p.m. to 2 p.m.
 M.56. K.6.49.00-Vancouver, B.C. 1 p.m. to 2 p.m.
 M.57. K.6.50.00-Vancouver, B.C. 1 p.m. to 2 p.m.
 M.58. K.6.51.00-Vancouver, B.C. 1 p.m. to 2 p.m.
 M.59. K.6.52.00-Vancouver, B.C. 1 p.m. to 2 p.m.
 M.60. K.6.53.00-Vancouver, B.C. 1 p.m. to 2 p.m.
 M.61. K.6.54.00-Vancouver, B.C. 1 p.m. to 2 p.m.
 M.62. K.6.55.00-Vancouver, B.C. 1 p.m. to 2 p.m.
 M.63. K.6.56.00-Vancouver, B.C. 1 p.m. to 2 p.m.
 M.64. K.6.57.00-Vancouver, B.C. 1 p.m. to 2 p.m.
 M.65. K.6.58.00-Vancouver, B.C. 1 p.m. to 2 p.m.
 M.66. K.6.59.00-Vancouver, B.C. 1 p.m. to 2 p.m.
 M.67. K.6.60.00-Vancouver, B.C. 1 p.m. to 2 p.m.
 M.68. K.6.61.00-Vancouver, B.C. 1 p.m. to 2 p.m.
 M.69. K.6.62.00-Vancouver, B.C. 1 p.m. to 2 p.m.
 M.70. K.6.63.00-Vancouver, B.C. 1 p.m. to 2 p.m.
 M.71. K.6.64.00-Vancouver, B.C. 1 p.m. to 2 p.m.
 M.72. K.6.65.00-Vancouver, B.C. 1 p.m. to 2 p.m.
 M.73. K.6.66.00-Vancouver, B.C. 1 p.m. to 2 p.m.
 M.74. K.6.67.00-Vancouver, B.C. 1 p.m. to 2 p.m.
 M.75. K.6.68.00-Vancouver, B.C. 1 p.m. to 2 p.m.
 M.76. K.6.69.00-Vancouver, B.C. 1 p.m. to 2 p.m.
 M.77. K.6.70.00-Vancouver, B.C. 1 p.m. to 2 p.m.
 M.78. K.6.71.00-Vancouver, B.C. 1 p.m. to 2 p.m.
 M.79. K.6.72.00-Vancouver, B.C. 1 p.m. to 2 p.m.
 M.80. K.6.73.00-Vancouver, B.C. 1 p.m. to 2 p.m.
 M.81. K.6.74.00-Vancouver, B.C. 1 p.m. to 2 p.m.
 M.82. K.6.75.00-Vancouver, B.C. 1 p.m. to 2 p.m.
 M.83. K.6.76.00-Vancouver, B.C. 1 p.m. to 2 p.m.
 M.84. K.6.77.00-Vancouver, B.C. 1 p.m. to 2 p.m.
 M.85. K.6.78.00-Vancouver, B.C. 1 p.m. to 2 p.m.
 M.86. K.6.79.00-Vancouver, B.C. 1 p.m. to 2 p.m.
 M.87. K.6.80.00-Vancouver, B.C. 1 p.m. to 2 p.m.
 M.88. K.6.81.00-Vancouver, B.C. 1 p.m. to 2 p.m.
 M.89. K.6.82.00-Vancouver, B.C. 1 p.m. to 2 p.m.
 M.90. K.6.83.00-Vancouver, B.C. 1 p.m. to 2 p.m.
 M.91. K.6.84.00-Vancouver, B.C. 1 p.m. to 2 p.m.
 M.92. K.6.85.00-Vancouver, B.C. 1 p.m. to 2 p.m.
 M.93. K.6.86.00-Vancouver, B.C. 1 p.m. to 2 p.m.
 M.94. K.6.87.00-Vancouver, B.C. 1 p.m. to 2 p.m.
 M.95. K.6.88.00-Vancouver, B.C. 1 p.m. to 2 p.m.
 M.96. K.6.89.00-Vancouver, B.C. 1 p.m. to 2 p.m.
 M.97. K.6.90.00-Vancouver, B.C. 1 p.m. to 2 p.m.
 M.98. K.6.91.00-Vancouver, B.C. 1 p.m. to 2 p.m.
 M.99. K.6.92.00-Vancouver, B.C. 1 p.m. to 2 p.m.
 M.100. K.6.93.00-Vancouver, B.C. 1 p.m. to 2 p.m.

B.S.A. "Kone"
 Loud Speakers
K. McIvors Garage.

Just as the Royal (Vict) has
ALTERED
 the appearance of our Towns, so will your visit to our Store alter your appearance. You will be astonished at the value and the
Civil Service
 which are to be found 'chez nous'.
 For Men's Outfitting in all its branches visit the Store that keeps in step with present day.
Conditions
 P.O. Box 50. Maxwell P.O. Box 107, NAIROBI. BRADY & CO. ELDORET.

WIRELESS NOTES.

M.31.2 K.6.73.00-Adm. Tim. and Fr. 10 to 11.15 p.m.
 M.31.3 K.6.73.77-Moscow (H.A.M.)
 M.31.4 K.6.74.00-Sydney (Harvey) L.C.S.
 M.31.5 K.6.74.00-Sydney (Harvey) L.C.S.
 M.31.6 K.6.74.00-Sydney (Harvey) L.C.S.
 M.31.7 K.6.74.00-Sydney (Harvey) L.C.S.
 M.31.8 K.6.74.00-Sydney (Harvey) L.C.S.
 M.31.9 K.6.74.00-Sydney (Harvey) L.C.S.
 M.31.10 K.6.74.00-Sydney (Harvey) L.C.S.
 M.31.11 K.6.74.00-Sydney (Harvey) L.C.S.
 M.31.12 K.6.74.00-Sydney (Harvey) L.C.S.
 M.31.13 K.6.74.00-Sydney (Harvey) L.C.S.
 M.31.14 K.6.74.00-Sydney (Harvey) L.C.S.
 M.31.15 K.6.74.00-Sydney (Harvey) L.C.S.
 M.31.16 K.6.74.00-Sydney (Harvey) L.C.S.
 M.31.17 K.6.74.00-Sydney (Harvey) L.C.S.
 M.31.18 K.6.74.00-Sydney (Harvey) L.C.S.
 M.31.19 K.6.74.00-Sydney (Harvey) L.C.S.
 M.31.20 K.6.74.00-Sydney (Harvey) L.C.S.
 M.31.21 K.6.74.00-Sydney (Harvey) L.C.S.
 M.31.22 K.6.74.00-Sydney (Harvey) L.C.S.
 M.31.23 K.6.74.00-Sydney (Harvey) L.C.S.
 M.31.24 K.6.74.00-Sydney (Harvey) L.C.S.
 M.31.25 K.6.74.00-Sydney (Harvey) L.C.S.
 M.31.26 K.6.74.00-Sydney (Harvey) L.C.S.
 M.31.27 K.6.74.00-Sydney (Harvey) L.C.S.
 M.31.28 K.6.74.00-Sydney (Harvey) L.C.S.
 M.31.29 K.6.74.00-Sydney (Harvey) L.C.S.
 M.31.30 K.6.74.00-Sydney (Harvey) L.C.S.
 M.31.31 K.6.74.00-Sydney (Harvey) L.C.S.
 M.31.32 K.6.74.00-Sydney (Harvey) L.C.S.
 M.31.33 K.6.74.00-Sydney (Harvey) L.C.S.
 M.31.34 K.6.74.00-Sydney (Harvey) L.C.S.
 M.31.35 K.6.74.00-Sydney (Harvey) L.C.S.
 M.31.36 K.6.74.00-Sydney (Harvey) L.C.S.
 M.31.37 K.6.74.00-Sydney (Harvey) L.C.S.
 M.31.38 K.6.74.00-Sydney (Harvey) L.C.S.
 M.31.39 K.6.74.00-Sydney (Harvey) L.C.S.
 M.31.40 K.6.74.00-Sydney (Harvey) L.C.S.
 M.31.41 K.6.74.00-Sydney (Harvey) L.C.S.
 M.31.42 K.6.74.00-Sydney (Harvey) L.C.S.
 M.31.43 K.6.74.00-Sydney (Harvey) L.C.S.
 M.31.44 K.6.74.00-Sydney (Harvey) L.C.S.
 M.31.45 K.6.74.00-Sydney (Harvey) L.C.S.
 M.31.46 K.6.74.00-Sydney (Harvey) L.C.S.
 M.31.47 K.6.74.00-Sydney (Harvey) L.C.S.
 M.31.48 K.6.74.00-Sydney (Harvey) L.C.S.
 M.31.49 K.6.74.00-Sydney (Harvey) L.C.S.
 M.31.50 K.6.74.00-Sydney (Harvey) L.C.S.
 M.31.51 K.6.74.00-Sydney (Harvey) L.C.S.
 M.31.52 K.6.74.00-Sydney (Harvey) L.C.S.
 M.31.53 K.6.74.00-Sydney (Harvey) L.C.S.
 M.31.54 K.6.74.00-Sydney (Harvey) L.C.S.
 M.31.55 K.6.74.00-Sydney (Harvey) L.C.S.
 M.31.56 K.6.74.00-Sydney (Harvey) L.C.S.
 M.31.57 K.6.74.00-Sydney (Harvey) L.C.S.
 M.31.58 K.6.74.00-Sydney (Harvey) L.C.S.
 M.31.59 K.6.74.00-Sydney (Harvey) L.C.S.
 M.31.60 K.6.74.00-Sydney (Harvey) L.C.S.
 M.31.61 K.6.74.00-Sydney (Harvey) L.C.S.
 M.31.62 K.6.74.00-Sydney (Harvey) L.C.S.
 M.31.63 K.6.74.00-Sydney (Harvey) L.C.S.
 M.31.64 K.6.74.00-Sydney (Harvey) L.C.S.
 M.31.65 K.6.74.00-Sydney (Harvey) L.C.S.
 M.31.66 K.6.74.00-Sydney (Harvey) L.C.S.
 M.31.67 K.6.74.00-Sydney (Harvey) L.C.S.
 M.31.68 K.6.74.00-Sydney (Harvey) L.C.S.
 M.31.69 K.6.74.00-Sydney (Harvey) L.C.S.
 M.31.70 K.6.74.00-Sydney (Harvey) L.C.S.
 M.31.71 K.6.74.00-Sydney (Harvey) L.C.S.
 M.31.72 K.6.74.00-Sydney (Harvey) L.C.S.
 M.31.73 K.6.74.00-Sydney (Harvey) L.C.S.
 M.31.74 K.6.74.00-Sydney (Harvey) L.C.S.
 M.31.75 K.6.74.00-Sydney (Harvey) L.C.S.
 M.31.76 K.6.74.00-Sydney (Harvey) L.C.S.
 M.31.77 K.6.74.00-Sydney (Harvey) L.C.S.
 M.31.78 K.6.74.00-Sydney (Harvey) L.C.S.
 M.31.79 K.6.74.00-Sydney (Harvey) L.C.S.
 M.31.80 K.6.74.00-Sydney (Harvey) L.C.S.
 M.31.81 K.6.74.00-Sydney (Harvey) L.C.S.
 M.31.82 K.6.74.00-Sydney (Harvey) L.C.S.
 M.31.83 K.6.74.00-Sydney (Harvey) L.C.S.
 M.31.84 K.6.74.00-Sydney (Harvey) L.C.S.
 M.31.85 K.6.74.00-Sydney (Harvey) L.C.S.
 M.31.86 K.6.74.00-Sydney (Harvey) L.C.S.
 M.31.87 K.6.74.00-Sydney (Harvey) L.C.S.
 M.31.88 K.6.74.00-Sydney (Harvey) L.C.S.
 M.31.89 K.6.74.00-Sydney (Harvey) L.C.S.
 M.31.90 K.6.74.00-Sydney (Harvey) L.C.S.
 M.31.91 K.6.74.00-Sydney (Harvey) L.C.S.
 M.31.92 K.6.74.00-Sydney (Harvey) L.C.S.
 M.31.93 K.6.74.00-Sydney (Harvey) L.C.S.
 M.31.94 K.6.74.00-Sydney (Harvey) L.C.S.
 M.31.95 K.6.74.00-Sydney (Harvey) L.C.S.
 M.31.96 K.6.74.00-Sydney (Harvey) L.C.S.
 M.31.97 K.6.74.00-Sydney (Harvey) L.C.S.
 M.31.98 K.6.74.00-Sydney (Harvey) L.C.S.
 M.31.99 K.6.74.00-Sydney (Harvey) L.C.S.
 M.32.00 K.6.74.00-Sydney (Harvey) L.C.S.

HIGH Velocity Mauser
 THE GREATEST SUCCESS OF THE WAR.
 Velocity 2700 ft. per sec.
 Range 2000 yds.
 Charge of powder 50.1 grains.
 7 mm - 275 bore ...
 Price of Ammunition pack 40/- per 100 rounds.
 8 mm - 310 bore ...
 Price of Ammunition pack 40/- per 100 rounds.
 Velocity 2900 ft. per sec.
 Range 2000 yds.
 Charge of powder 50.1 grains.
 7 mm - 275 bore ...
 Price of Ammunition pack 40/- per 100 rounds.
 Velocity 2700 ft. per sec.
 Range 2000 yds.
 Charge of powder 50.1 grains.
 7 mm - 275 bore ...
 Price of Ammunition pack 40/- per 100 rounds.
 Velocity 2900 ft. per sec.
 Range 2000 yds.
 Charge of powder 50.1 grains.
 7 mm - 275 bore ...
 Price of Ammunition pack 40/- per 100 rounds.

MARTIN'S MILLS
 APOL 4 S ZEN
 Served cereals for all parts, complaints. Every lady should keep a box in the house.
 Dealers and Store sell them throughout the world.
 S.W.I. Co., Ltd., London, England

Hamilton & Coy.
 BAKERS AND BUTCHERS.
WESTLANDS BREAD, CAKES, AND BISCUITS.
 Hotels and Boarding Houses supplied at Wholesale Rates.
 Top Prices Paid for Prime Slaughter Stock.

MANGALORE TILES
DEAL ALL SIZES
TEAK
 in Logs and Scantlings
Swedish Imported Doors
 all sizes in Stock.

P. STEWART.
 C.A.S., S.E.D.
 PAINTER & DECORATOR.
 Harding Street, NAIROBI.
 P.O. Box 284.

PAINTS, OILS, GLAZES.
VALMIEUX & DUBREUIL.
 Large or Small Quantities.

THE ZENITH OF CAR LUXURY AND PERFORMANCE

"SIXTY-FIVE" CHRYSLER "PLYMOUTH"

An absolutely new development in motor car style. ...
 Newer slender profile chromium-plated radiator. ...
 Long, low bodies. ... New type beaded crown fenders. ... Moulded edge running boards. ...
 Luxurious deep upholstery and appointment detail such as you expect only in cars of far higher price. ...
 Built-in, low-type head lamps. ... New "Silver-Dome" high-compression engine. ... Smoothly opened up to 80 and more miles an hour. ... Characteristic Chrysler wheel-traction. ... Unbelievable smoothness of operation at all driving speeds. ... New type V-valve. ... Rubber engine mountings. ... Body impulse neutralizer. ... New type shock-absorbing spring compressors give exceptional riding comfort. ... New type spring shackles—reduce noise, wear, vibration. ... Chrysler light-action internal expanding hydraulic four-wheel brakes.

Plymouth - Touring £285 **Box Body £260** **Sedan £320** **Roadster £280**
Sixty-Five - Touring £350 **Box Body £325** **Sedan £400**

TO PROVE A CHRYSLER DRIVE A CHRYSLER

Carr, Lawson & Coy., Ltd.
 Nairobi Nakuru Eldoret Kampala.

Topics for Motorists.

The Six Cylinder Car. Some Reasons for its Growing Popularity.

A New Broom Sweeps Clean. But Pure Petrol Ensures a clean engine and less Carbon Deposit at all times - USE



Delivers the Goods Without Deposit

Nairobi Vulcanizing Co., Behind Theatre Royal. Damaged Tyres up to 42 x 8 repaired in our Giant Moulds. The largest Vulcanizing Plant in East Africa.

H-O. Quick Cooking Oats Makes Porridge in 2 to 3 minutes. Obtainable at Belliram Parimal & Co. (Established 1909). Corner Swamy Road and Government Road, Phone 30. NAIROBI. P.O. Box 26. Also P.O. Box 67, MOMBASA.

Kenya Settlers Diary 1929. READY NOVEMBER 1929. Containing Useful Information to the Settler. Interleaved Blotting Size 10 x 8 inches. Sigs. 4/; posted 4/50. Without Blotting 2/50, posted 4/-.

Kenya Settlers Diary 1929. READY NOVEMBER 1929. Containing Useful Information to the Settler. Interleaved Blotting Size 10 x 8 inches. Sigs. 4/; posted 4/50. Without Blotting 2/50, posted 4/-.

ORDER NOW LETTS DIARIES 1929. POCKET and OFFICE HAVE ARRIVED. Standard Stationery Stores, NAIROBI.

This year the increase in the number of six-cylinder cars available bids fair to exceed the record figures set up in recent years. It is difficult to define the average of a "six" which presents qualities in a "six" which present a great appeal to the average driver. There is, of course, the slow-speed running on "top end" characteristics such as those complete absence of vibration, a smooth torque and general refinement. Further the most important feature is the maintenance of a high speed over a long period of time. This is an extremely important feature in a car, especially when the engine is required to run at a high speed for a long period of time. This is an extremely important feature in a car, especially when the engine is required to run at a high speed for a long period of time.

Another important point is the engine's freedom of the engine (space for expansion) is not less than that of a four-cylinder engine. In fact, it is usually greater. This is due to the fact that the six-cylinder engine is usually smaller than the four-cylinder engine. This is due to the fact that the six-cylinder engine is usually smaller than the four-cylinder engine.

Another important point is the engine's freedom of the engine (space for expansion) is not less than that of a four-cylinder engine. In fact, it is usually greater. This is due to the fact that the six-cylinder engine is usually smaller than the four-cylinder engine.

Another important point is the engine's freedom of the engine (space for expansion) is not less than that of a four-cylinder engine. In fact, it is usually greater. This is due to the fact that the six-cylinder engine is usually smaller than the four-cylinder engine.

The Care of the Motor Cycle. Hints on Improvement of Running.

Many riders who standard machines—machines not built specially for competition—may find that they are not getting the best out of their machines. This is due to the fact that the six-cylinder engine is usually smaller than the four-cylinder engine.

Many riders who standard machines—machines not built specially for competition—may find that they are not getting the best out of their machines. This is due to the fact that the six-cylinder engine is usually smaller than the four-cylinder engine.

Many riders who standard machines—machines not built specially for competition—may find that they are not getting the best out of their machines. This is due to the fact that the six-cylinder engine is usually smaller than the four-cylinder engine.

Mephisto Copying Pencils. Trade superior to FRUTKINER EXPORT CO. Box 546, Nairobi. Sale Sale Sale FOR FOUR DAYS ONLY. Maximum Reduction throughout the County. DAYARAM BROS. (Incorporated in India) 10, Gert. Road, NAIROBI. P.O. Box 17.

maintain the distribution of the mixture. Turning to technical considerations, the following notes are being used in the construction of the motor. The cylinder bore of the motor is 100 mm. The stroke is 100 mm. The compression ratio is 16 to 1. The engine is a four-cylinder engine.

It is of great importance as a fairly long engine. It has been general practice to cast the cylinder block and crankcase as one piece. This is done to save weight and to simplify the construction.

It is of great importance as a fairly long engine. It has been general practice to cast the cylinder block and crankcase as one piece. This is done to save weight and to simplify the construction.

It is of great importance as a fairly long engine. It has been general practice to cast the cylinder block and crankcase as one piece. This is done to save weight and to simplify the construction.

It is of great importance as a fairly long engine. It has been general practice to cast the cylinder block and crankcase as one piece. This is done to save weight and to simplify the construction.

It is of great importance as a fairly long engine. It has been general practice to cast the cylinder block and crankcase as one piece. This is done to save weight and to simplify the construction.

Feeler Gauges. W. WINGRAM & Co. P.O. Box 10, Government Road, Eastleigh, NAIROBI. 9 Blades 1 1/2 to 1 1/4 inches. 5/6 each. 9 Blades 1 1/2 to 1 1/4 inches. 5/6 each. 9 Blades 1 1/2 to 1 1/4 inches. 5/6 each.

Scotland's Finest Whisky. LONG JOHN. Characteristically PURE and MATURE. L. & Co. Distillers Ltd. D. EPSTEIN & Co.

Monsieur Florens French Hair-Dresser, GOVERNMENT ROAD, YORE BUILDINGS, Box 110. Has the honor to inform his clients that he has secured the assistance of Monsieur Thoms, who has obtained 1st prize diploma for hair cutting and Marcell waving at the International Hair-dressing Competition of Monte Carlo.

Miss KATHLEEN BATES A.R.C.M. RECEIVES PUPILS FOR PIANOFORTE—SINGING—HARMONY. Music Studio Sixth Avenue. RENTAL ADDRESS: BOX 411.

Try These Special Lines. DEL-MONTE RED SALMON 1 lb. per tin Sigs. 2/-. TOM-TIT PEACHES IN SYRUP 1 lb. Sigs. 1/50. PEARS IN SYRUP 1 lb. Sigs. 1/50. APRICOTS IN SYRUP 1 lb. Sigs. 1/50. BIRDS PUDDING 6/6. TEA CAKE MIXTURE 6/6. CHIVERS CUSTARD POWDER per 3 pkts. Sigs. 1/-. COOPERS MARMALADE 6/6. TEA TIME 'CAMP' PIE 6/6.

ELLIOTS P. O. Box 178. ACCO Tested Trek Chain Manufacture in Assured. The best of materials for the only guarantee—every "Acco Tested" Trek Chain is guaranteed to give a rigorous test and longer life. Every chain must conform to the same high standard of production.

Blends of Rare Quality!

The new Quality which great ages alone can give is found in genuine blends in every bottle of Crawford's Whisky. "Special Blenders" are chosen for very special blends.

Crawford's LIQUEUR SCOTCH WHISKY

A. & A. CRAWFORD, LEITH & CALCUTTA

IT'S THE WAY THEY ARE MADE THAT HAS MADE THEM **Torr's Chocolates** Are Fresh.

SWEET CROP *Special SMOKING MIXTURE*

PACKED IN 250'S & 400'S

Sweet Crop is soft, smooth and fragrant. It is a special blend to please the palate.

IN DUST OR RAIN The **CLOSED CAR** IS TO BE DESIRED.



CHEVROLET

The Motor Mart and Exchange Ltd.

Nakuru Nairobi Dar-es-Salaam.

HOSPITAL WORK IN THE COLONY.

Accommodation Still Inadequate.

NATIVE NEEDS.

The question as to whether the European hospitals in Nairobi are in the present position as a starting point for administering sanitary and hospital conditions under direct Governmental supervision was referred to a Committee towards the end of the year.

The positions with regard to the installation of a combined hospital at Nairobi was unfolded during the greater part of the year, and the report. A large committee composed of all sections of the community was employed in a consideration of the various proposals with regard to possible sites. A recommendation was made that the scheme could not be proceeded with.

No separate hospital for Africans has been brought into being. The construction work of any magnitude has taken place with regard to the existing European hospital, and no new hospitals have been built during the year.

An Intention.

As a result of representations made to Government by non-official medical practitioners and hospital authorities were received that the private practitioners were to be allowed to attend to their own cases when admitted to hospital in Nairobi. The new arrangement has resulted in less difficulty than might have been expected.

A considerable drop occurred in the total of admissions at the various Government hospitals throughout the country. It must be remembered, however, that the total number of cases of malaria returned for 1920 was 19,000 less than in 1920.

The report on the native hospitals and Dispensaries reveals that in the East Africa Division the total number of admissions at the various hospitals in Nairobi is given as follows:—

Local agencies give care for a time by accepting into a hospital of some kind facilities for the treatment of the afflicted.

The overcrowding of native hospitals which was so marked a feature of 1920 has been little less so in 1921. The overcrowding which has been made worse it is to be expected that the Government has been made with the provision of a number of beds in the most of the hospitals. The overcrowding of the year's small hospitals has been reported in the report on the hospitals in the East Africa Division. It is in the East Africa Division that the overcrowding of the year's small hospitals has been reported in the report on the hospitals in the East Africa Division. It is in the East Africa Division that the overcrowding of the year's small hospitals has been reported in the report on the hospitals in the East Africa Division.

Native Hospitals.

The native hospitals in East Africa are largely composed of native laborers who are sent by their employers for treatment and for whose maintenance a small charge is made. The system tends to increase the cost of maintenance, as labor at the hospital from a daily wage of 1/6 without training, and it is impossible to refuse admission. It is to be remembered that a number of native hospitals in the East Africa Division are in the East Africa Division.

Weather Report.

Following are the results of observations made at the Meteorological Station of the East Africa Division (Nairobi) on 4th November 1920.

Time	Wind Direction	Temperature	Max Min Rainfall
08.00	SE	87	77 58 (traces)
N.B.—Pressure is given in lbs. and is corrected by Temperature and reduced to sea level and corrected by Temperature in Fahrenheit degrees. Rainfall is given in the nearest 1/100 in. (= 1 mm.) Wind force is given on the Beaufort scale.			

Weather Notes: Partly cloudy but fine. Rain fell in early morning.

ENTERTAINMENTS.

Phone 430 **SAVOY HOTEL** Box 20

CALEDONIAN ROAD, THE HILL.

The Most Comfortable

:: HOTEL ::

Syd Ziegler's Band

WILL PLAY FOR

The **GALA DANCE**

ON **SATURDAY, 3rd, Nov. at 9 p.m.**

TICKETS: Double 12-50 Including Single 7-50 Refreshments

SYD ZIEGLER and HIS METRONOMES.

UNDER THE DISTINGUISHED PATRONAGE OF HIS EXCELLENCY THE GOVERNOR AND THE HON. LADY GREGG.

Grand Fancy Dress BALL

IN AID OF **ST. DUNSTAN'S**

AT **New Stanley Hotel**

Saturday, November 10th

MUSIC BY SYD ZIEGLER'S METRONOMES.

P. GETHIN

Phone 128. Box 26. (Corner, Gethin, NAIROBI)

LUXURIOUS TOURING CARS FOR HIRE DAY & NIGHT.

with experienced drivers.

Long Trips a Speciality.

PRINCES WEEK AT THEATRE ROYAL

Chocolates

JUST RECEIVED

SPECIALLY SELECTED FOR THEATRE GOERS

SUITABLE FOR PRESENTATION OVER THE FOOTLIGHTS AND ALL ATTENDING SHOWS

AT THE **Theatre Restaurant.**

Ring **GETHIN**

Place Yourself on the Right Side of the Danger Line.

INSURE YOUR MOTOR CAR AND MOTOR CYCLE WITH THE AFRICAN GUARANTEED AND INDEMNITY CO. LTD. M. D. KAMPF, CHIEF AGENT.

:: Novels ::

AT THE East African Standard, Nairobi.

Colonial General Stores Ltd.

REMOVED to Prinor's House (Next Howse & McGeorge, Ltd.) Government Road.

What's That? Discount for Cash Unobtainable? Never!!

Apparently you have not asked us as we are only too pleased to accommodate you.

This Week's Six Special Bargains:

- "Olive" Palm and Olive Oil Toilet Soap at 65 Cts. per cake.
- Carier's Natural Lemon Squash Shgs. 3/- per bottle.
- "Ems" 353 and 444 Port (quarts) Shgs. 4/- per bottle.
- Jordanian and Co.'s "Simba" Brandy at Shgs. 10/95 per bottle.
- "Keystone" Brandy (Quarts) at Shgs. 4/90 per bottle.
- "Jacob's Rich Oval Digestive Biscuits" at Shgs. 4/90 per 2lb. tin.

Willys - Knight Quality Motor Cars

FITTED WITH THE FAMOUS SILENT
KNIGHT ENGINES.

Prices From
£ 325

Fully Equipped

THESE CARS ARE NOT BUILT TO A PRICE.
NO YEARLY CHANGES OF MODEL.

MOULTON & MORRISON Ltd.
NAIROBI.

Now is the Time to get Busy in Your Garden
The Rains are here but Don't wait till
They are Over
For All Garden Tools, Rollers and Mowers.



J. W. Milligan & Co.
Hardinge St. Nairobi & Moshi P. O. Box 148.

A. H. Wardle & Co. Ltd

Optical Chemists.
NAIROBI.

Optical Manager:
V. M. BROWSE, B.S.M.C. F.R.O.
No. 12, Kenia St.

SCIENTIFIC EYE TESTING.
Only the best lenses and frames stocked.
Testing and Spectacles complete, from 25/-

Fire Protection

For all Classes of Buildings.

THE RENOWNED HOUSE OF

Merryweather, London,

Will be pleased to advise upon YOUR
problems upon application to their
Local Agents—
R. G. Vernon & Co.
No. 12, Kenia St.
NAIROBI.

For BRIGHT Exposures in DULL Weather

USE WILLINGWORTH

ALL BRITISH
ROLL FILM.
SOLE DISTRIBUTORS:

A. H. WARDLE & Co., Ltd.
MOMBASA. NAIROBI. ELDORSET.

NEW PROPOSALS FOR LEGISLATIVE CHAMBER.

Suggested Extension of the Memorial Hall.

PROGRAMME FOR SESSION.

Legislative Council will convene on Friday morning at 11 o'clock in the Memorial Hall in order to consider the proposed amendments to the Constitution and to elect a permanent Legislative Council.

Council meets at 11 o'clock on Friday next (a week today) and the proposed agenda is as follows: Administration of the House; Committee from the Chief Executive Officer.

Papers to be Laid:

- Reports of Select Committees:
 - Public Health (Division of Lands) Bill.
 - Harbour Regulations Bill.
 - Traffic Bill.
 - Water Bill.
- Estimates of Revenue and Expenditure of the Colony and Protectorate of Kenya for 1931.
- Estimates of Revenue and Expenditure of the Kenya and Uganda Railways and Harbours for 1931.
- Supplementary Estimates, 1928.
- Statement of Excesses on which order has been made and on which order has been made as at 30th June, 1929.
- Kenya Financial Annual Report, 1927.
- Uganda Department Annual Report, 1927.
- Uganda Department Annual Report, 1927.
- Annual Medical Report, 1927.
- Registrar-General's Annual Report, 1927.

Notice of Motions.

By the Hon. the Acting Colonial Secretary:

- Estimates of Revenue and Expenditure of the Colony and Protectorate of Kenya for 1931.
- Supplementary Estimates, 1928.

By the Hon. the Treasurer:

- Compensation Grants.
- show late C.R. de Souza, 16 Grand Court, Public Works Department.

By the Hon. the Acting General Manager:

- Uganda Railways and Harbours Bill.
- Estimates of Revenue and Expenditure of the Kenya and Uganda Railways and Harbours for 1931.

Questions: As ready.

Motion.

Appointment of Select Committee to consider the feasibility of Government initiative in the Memorial Hall in order to make it permanent Legislative Chamber.

Bills.

The Printing Bill and the Courts Bill, regarding the Audit Bill, considered at the August Session of Council.

The Subordinate Courts (Separation and Extension) Bill, 1928.

The Trading with the Enemy (Repeal) Bill, 1928.

The Public Health (Division of Lands) Bill.

The Harbours Regulations Bill.

The Traffic Bill.

The Water Bill.

STANDARD DIARY.

November 2
Mainland of the "Days of Dawn" 8.0 p.m. Theatre Royal
November 3
Opening of the Legislative Council. Meeting at 11 a.m. 11 a.m. Under the auspices of H.B.H. The Prince of Wales, Duke of Devon. 9.0 p.m. Theatre Royal.
November 4
Puppy Day.
November 5
Armistice Day.

G-day's Wireless.

7.15 to 7.30: Gramophone Records.
7.30 to 8.0: Official Wireless.
8.0 to 8.30: Official Wireless.
8.30 to 8.45: Gramophone Records.
8.45 to 9.0: S.P.A.A. Road Report.
9.0 to 9.15: Agricultural and Commercial.
9.15 to 9.30: The Day.
9.30 to 11.30: Relay from S.P.W. Club, Nairobi.

HAVE YOU CONSIDERED

How Care-Free Motoring is Obtainable?

SMALL Initial Capital Outlay
RUNNING Costs but little Tax on your Income
CONFIDENCE in running to time with
COMFORT all the way
EASY handling with
QUICK acceleration and
EFFICIENT Brakes making
SAFETY and SPEED the Supreme Features

FORD

EMBODIES ALL THESE ATTRIBUTES

THE SERVICE Co., Ltd.

Sixth Avenue

Nairobi.



EPIDEMICS

Begin in the Throat.

MONSOL THROAT PASTILLES

Disinfect the Throat.
PRICE 2/60 PER TIN.

Monsol Liquid.
For all general and surgical disinfection and personal hygiene.
3/- per pot.

Monsol Ointment.
For all conditions where no antiseptic is indicated.
3/- per pot.

**Kodak (E. A.) Limited,
Howse & McGeorge
Chemists.**

Kenya, Uganda and Tanganyika.
P. O. Box 28. Zebra House. NAIROBI

THREE LEADING BRANDS.



EMILE JARDIN & CIE.
NAIROBI.

ABDULLA



CIGARETTES and TOBACCO.
Sole Agents:
Box 302. R. O. HAMILTON, Ltd. Phone 332.

Lead the way on a B-S-A



Make a date for a demonstration and do it now.

Come in and See the Range

Carr, Lawson & Co. Ltd.
NAIROBI.

African Standard

Uganda Edition
FRIDAY, NOV. 2, 1930.

A New Legislative Council Chamber.

According to the draft Order of Business for the coming session of the Legislative Council, it is proposed that the existing Chamber of the Council should be replaced by a new Chamber of the Council, to be known as the Legislative Council Chamber. The new Chamber is to be built on the site of the present Chamber, which is situated in the Memorial Hall in order to make it permanent. The new Chamber is to be built on the site of the present Chamber, which is situated in the Memorial Hall in order to make it permanent. The new Chamber is to be built on the site of the present Chamber, which is situated in the Memorial Hall in order to make it permanent.

Letter from Mr. J. A. O'Connell.

The latest issue of the "Standard" contains a notice regarding the proposed extension of the Memorial Hall. The notice states that the proposed extension of the Memorial Hall is a very important matter and that it is necessary to consider the feasibility of the proposed extension. The notice also states that the proposed extension of the Memorial Hall is a very important matter and that it is necessary to consider the feasibility of the proposed extension.

Coming to Kenya.

Mr. J. A. O'Connell, who for some years has been resident in the United Kingdom, is expected to arrive in Kenya in the near future. Mr. O'Connell is a well-known public figure and is expected to be a valuable addition to the staff of the Legislative Council.

Mr. W. M. Adair.

The following notice appeared in the "Standard" regarding the proposed extension of the Memorial Hall. The notice states that the proposed extension of the Memorial Hall is a very important matter and that it is necessary to consider the feasibility of the proposed extension.

Under the Standard Check.

The following notice appeared in the "Standard" regarding the proposed extension of the Memorial Hall. The notice states that the proposed extension of the Memorial Hall is a very important matter and that it is necessary to consider the feasibility of the proposed extension.

PROBLEMS OF THE SUGAR INDUSTRY IN KENYA.

Managing Director of Mtwani Details His Handicaps.

COST OF LIVING ENQUIRY EVIDENCE.

Why Kenya Cannot Compete on Equal Terms with Foreign Sugar.

A detailed study of the Kenya sugar industry was recently told by the Congo Office Commission...

DISCOURAGING SUGAR REPLY BY MERCHANTS.

The Sugar Industry seems to be under serious review...

The first witness was Mr. G. B. Mayers of the Victoria...

Mr. Mayers explained the cost of production...

Mr. Mayers continued his map of Mtwani Sugar Co., comprising 1,200 acres of land...

Mr. Mayers suggested that the sugar should be sold...

Mr. Mayers suggested that the sugar should be sold...

Mr. Mayers suggested that the sugar should be sold...

Mr. Mayers suggested that the sugar should be sold...

Mr. Mayers suggested that the sugar should be sold...

Mr. Mayers suggested that the sugar should be sold...

Mr. Mayers suggested that the sugar should be sold...

Mr. Mayers suggested that the sugar should be sold...

DAMAGE DONE BY LOCUSTS.

Official Estimate Less Than £30,000.

THE PARENT PORTION.

The following report on the locust problem was received from the District Director...

Departmental information regarding locusts is received from two stations...

The following report on the locust problem was received from the District Director...

Departmental information regarding locusts is received from two stations...

The following report on the locust problem was received from the District Director...

Departmental information regarding locusts is received from two stations...

The following report on the locust problem was received from the District Director...

Departmental information regarding locusts is received from two stations...

The following report on the locust problem was received from the District Director...

Departmental information regarding locusts is received from two stations...

The following report on the locust problem was received from the District Director...

Departmental information regarding locusts is received from two stations...

The following report on the locust problem was received from the District Director...

Departmental information regarding locusts is received from two stations...

The following report on the locust problem was received from the District Director...

ASSAULT ON A EUROPEAN WOMAN.

Naive Charged with the Offence.

GARDEN SCENE.

The Naive charged with the offence of assaulting a European woman...

The Naive charged with the offence of assaulting a European woman...

The Naive charged with the offence of assaulting a European woman...

The Naive charged with the offence of assaulting a European woman...

The Naive charged with the offence of assaulting a European woman...

The Naive charged with the offence of assaulting a European woman...

The Naive charged with the offence of assaulting a European woman...

The Naive charged with the offence of assaulting a European woman...

The Naive charged with the offence of assaulting a European woman...

The Naive charged with the offence of assaulting a European woman...

The Naive charged with the offence of assaulting a European woman...

The Naive charged with the offence of assaulting a European woman...

The Naive charged with the offence of assaulting a European woman...

The Naive charged with the offence of assaulting a European woman...

The Naive charged with the offence of assaulting a European woman...

LYRIC HALL.

By Special Request To-Night & Friday, Only. THE GREAT SUCCESSORS.

The Triumph of the Rat. Featuring Ivor Novello and Isabel Jeans.

COMMENDING THIS SAT. NOV. 5th. Betty Balfour

The Sea Urchin The film which all Nairobi will flock to see.

OUR Annual Stocktaking SALE

Commences Saturday, November 3rd.

TO Saturday, November 17th.

BIG BARGAINS IN ODDMENTS WHICH WILL BE CLEARED REGARDLESS OF COST.

10 PER CENT FOR CASH OFF ALL NEW GENUINE, REASSURED LINES.

NICE SELECTION OF SAMPLES IN LOTUS AND DELTA AND OTHER GOOD MAKES.

SPECIAL PRICES FOR CASH. COME EARLY AND GET THE BEST VALUE IN FOOTWEAR IN KENYA.

EADIES NAIROBI. Footwear Ltd.

THEATRE ROYAL TO-NIGHT AT 8-45 p.m.

NORMA TALMADGE IN "WITHIN THE LAW"

The Film Version of the Immortal Stage Drama LATEST NEWS ITEMS

Prices as Usual: Stalls 2/-, Circle 3/-.

MONDAY NEXT SYD. CHAPLAIN IN "The Missing Link"

Prices as Usual.

Consult the Experts

WHEN

Buying a New Car

Satisfaction in Purchase and Service is Guaranteed

AT K. McIvor's Garage.

Mr. McIvor's Garage.

Mr. McIvor's Garage.

Mr. McIvor's Garage.

Mr. McIvor's Garage.

Mr. McIvor's Garage.

Mr. McIvor's Garage.

Mr. McIvor's Garage.

Mr. McIvor's Garage.

Mr. McIvor's Garage.

Mr. McIvor's Garage.

Mr. McIvor's Garage.

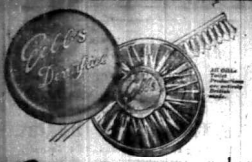

Gibbs Dentifrice keeps gums firm and rosy... Mr. Walter—I find the price of sugar...

JONES BROS. Best Steel Trunks... All the Sizes of Jones Bros' best kind of English made Steel Trunks...

Nursery Rhymes Newly Narrated... No. 2—Little Bo Peep Little Bo Peep buys good things cheap...

Souza Junior & Dias (Established in 1880.) P.O. Box 941, Government Road, NAIROBI.

Good Plumbing Means Good Health. FOR SAFE SANITARY WORK TRY

Thornton & Turpin Civil Engineers and Sanitary Engineers, CITY HOUSE, NAIROBI.

BARGAIN 1000 ENTRENCHING TOOLS... 200 DOZEN MATCHES PARAGAS... IMMEDIATE DELIVERY.

B. E. A. Saw Mills MILLS AND OFFICES, WORKSHOP ROAD, NEAR P.W.D. NAIROBI.

PROBLEMS OF THE SUGAR INDUSTRY IN KENYA.

Mr. Walter—I find the price of sugar in 1920 and 1921 in New Zealand was 20 cts per lb. South Africa was 20 cts per lb. whilst our price was 25 cts and we have therefore lost an average of 75 cts.

Local Prices Year ending 31st March 1922... 1921—237.15-18; 1920—235.00; 1919—237.00; 1918—235.00; 1917—235.00; 1916—235.00.

Local Handicaps Because why Kenya cannot compete on equal terms with foreign sugar...

Stamp Albums THORNTON & TURPIN... Standard Stationery Press NAIROBI.

FOR SALE. New double storey stone house, ready for December, on 2 1/2 acres...

THORNTON & TURPIN... Standard Stationery Press NAIROBI.

Stamp Albums THORNTON & TURPIN... Standard Stationery Press NAIROBI.

Standard Stationery Press NAIROBI. MOMBASA TIMES CAN BE OBTAINED AT Standard Stationery Press NAIROBI.

difficult last year was Oahu, the commonest of species of Anopheles... Mr. Meyer—The answer to this question is dependent on what price a retailer desires to make...

Table with columns: Difference Between, Hard Cases, Mosaic, Mosaic, 1906/7, 1907/8, 1908, 1909, 1910, 1911, 1912, 1913, 1914, 1915, 1916, 1917, 1918, 1919, 1920, 1921, 1922.

Continuing the statement pointed out by Mr. Company... Mr. Meyer—Sugar is manufactured in the British-Indian Province...

Cuba, Java and other Tropical Colonies have been growing sugar and manufacturing sugar for the world...

Flour Prices Reduced Wholesale prices of all our different grades of flour and atta have been materially reduced...

Flour Prices Reduced Since the early part of 1922 the wholesale price of our superfine white flour has been reduced by nearly 30%.

Flour Prices Reduced The latest reductions have been made possible by co-operation between the wheat growers...

UNGA Ltd., Njoro. B. E. A. Saw Mills MILLS AND OFFICES, WORKSHOP ROAD, NEAR P.W.D. NAIROBI.

B. E. A. Saw Mills MILLS AND OFFICES, WORKSHOP ROAD, NEAR P.W.D. NAIROBI.

WHERE TO STAY TOURS & COUNTRY. Nakuru Hotel. Saturday Nov. 3rd A CABARET DANCE will be held at the Hotel...

OKAILEIGH PRIVATE HOTEL UNDER PERSONAL SUPERVISION OF MRS. H. JARRETT, Manageress, Phone 180 NAIROBI P.O. Box 183.

The Navashah Hotel Navashah Every Convenience and Comfort. Special Weekly and Monthly Terms.

THE White Rhino Hotel NYERI FOR BREAKFAST, LUNCHEONS, TEA, DINNERS AND ACCOMMODATION. Situated on Main Road. (From N—) "Whitrhino."

Stag's Head Hotel, Nakuru THE MOST UP-TO-DATE HOTEL IN THE TOWN. ELECTRIC LIGHT. HOT AND COLD WATER TO EACH BEDROOM. UP-TO-DATE SANITATION.

COMFORTABLE LOUNGE, EXCELLENT QUININE. J. G. HEATH. LIMURU, BRACKENBURST HOTEL HUDSON CAVE.

High View Hotel. LIMURU (D Route). Healthy Situation. Ideal for Holidays. Luncheon, Tea, Refreshments, etc. Terms Moderate.

The Gables. HIGH CLASS ACCOMMODATION. Phone 427. Opposite Parliament Sports Ground. The Salisbury Hotel Nairobi, P.O. Box 806.

Fresh Stocks of Ladies' Afternoon Frocks and Dresses

In Latest Styles and Materials; INSPECTION INVITED.

Ahamed Bros. BAZAAR, Phone 391, NAIROBI.

DISSTON SQUARES ACCURATE DEPENDABLE STOCKED BY THE LEADING HARDWARE MERCHANTS.

NOW OPEN THE Nairobi General Cash Stores Ltd. Nairobi General Cash Stores.

PROVISION DEALERS and GROCERS TOBACCO, CIGARETTES and CONFECTIONERY FRESH FRUIT, CUT FLOWERS and VEGETABLES.

CLOCKS A LARGE CONSIGNMENT OF THE LATEST DESIGNS. Just added to stock including Bracket, Hall, and office Clocks, at exceptionally Moderate Prices.

DOBBIES, Ltd. WATCHMAKERS, Jewellers and Opticians, NAIROBI. Kenya's Premier Jewellers.

Vigil pure Silk and Vigil Crepe 40 inches wide. IN UP-TO-DATE COLOURINGS. INSPECTION INVITED. BON MARCHÉ Opposite Messrs. Howe & McGeorge, Ltd., Government Road - NAIROBI.

F. A. HEAD, PIANOFORTE, TUNER AND REPAIRER. Five years' experience. Chappell & Co., London. Send all orders to P. O. Box 676.

CORRESPONDENCE

The Editor, "E.A. Standard" Sir—I have been reading your issue of the 20th October and am interested in the article on the 'Kavirondo'...

EDUCATION OF NON-EBRO PEASANT CATHOLIC CHILDREN

To the Editor, "E.A. Standard" Sir—It is observed from your report appearing in your issue of the 20th October...

DISSTON SQUARES ACCURATE DEPENDABLE

STOCKED BY THE LEADING HARDWARE MERCHANTS. Mailed by Henry Disston & Sons, Philadelphia, U.S.A.

NOW OPEN THE Nairobi General Cash Stores Ltd.

(In the Premises lately occupied by Colonial General Stores.)

SEEDS, FARMS and LOCAL PRODUCE. BOUQUETS and WRATHS.

CLOCKS A LARGE CONSIGNMENT OF THE LATEST DESIGNS. Just added to stock including Bracket, Hall, and office Clocks, at exceptionally Moderate Prices.

DOBBIES, Ltd. WATCHMAKERS, Jewellers and Opticians, NAIROBI. Kenya's Premier Jewellers.

Vigil pure Silk and Vigil Crepe 40 inches wide. IN UP-TO-DATE COLOURINGS. INSPECTION INVITED. BON MARCHÉ Opposite Messrs. Howe & McGeorge, Ltd., Government Road - NAIROBI.

F. A. HEAD, PIANOFORTE, TUNER AND REPAIRER. Five years' experience. Chappell & Co., London. Send all orders to P. O. Box 676.

and Paris I should have mentioned that the 'Kavirondo' is a very dry and barren country...

EDUCATION OF NON-EBRO PEASANT CATHOLIC CHILDREN

To the Editor, "E.A. Standard" Sir—It is observed from your report appearing in your issue of the 20th October...

DISSTON SQUARES ACCURATE DEPENDABLE

STOCKED BY THE LEADING HARDWARE MERCHANTS. Mailed by Henry Disston & Sons, Philadelphia, U.S.A.

NOW OPEN THE Nairobi General Cash Stores Ltd.

(In the Premises lately occupied by Colonial General Stores.)

SEEDS, FARMS and LOCAL PRODUCE. BOUQUETS and WRATHS.

CLOCKS A LARGE CONSIGNMENT OF THE LATEST DESIGNS. Just added to stock including Bracket, Hall, and office Clocks, at exceptionally Moderate Prices.

DOBBIES, Ltd. WATCHMAKERS, Jewellers and Opticians, NAIROBI. Kenya's Premier Jewellers.

Vigil pure Silk and Vigil Crepe 40 inches wide. IN UP-TO-DATE COLOURINGS. INSPECTION INVITED. BON MARCHÉ Opposite Messrs. Howe & McGeorge, Ltd., Government Road - NAIROBI.

F. A. HEAD, PIANOFORTE, TUNER AND REPAIRER. Five years' experience. Chappell & Co., London. Send all orders to P. O. Box 676.

For Tender Skins. The rich, gentle lather of Peerless Erasmic is so grateful to the tenderest of skins. Its fragrance is like wearing fresh violets every day. PEERLESS ERASMIC The Dainty SOAP.

Picture Framing. The friends of our business in the hands of an expert, any work entrusted to us will be executed in any design at short notice.

B. H. Myers & Co., Ltd. Phone 683 GOVERNMENT ROAD, BOX 461. FURNITURE SUPPLIED ON THE NEW FASHION BABY TRAMA.

Whisky. The Romance of Scotland is interwoven in the tradition and legend of S.P.EY'S WHISKY. S.P.EY'S WHISKY BY SOYAL APPOINTMENT.

WHISKY THE TRUSTED FAVOURITE. Stocked by all High-Class Hotels and Wine & Spirit Merchants.

You Can't Go Far Without Meeting a Reliance Lorry. Remington Transport Co., Ltd. P.O. Box 469, Salford Street, Telephone 881.

The Trusted Favourite of BIG GAME Hunters. The Remington Model 30 Express Bolt Action Rifle is a modern, high powered, bolt firing gun, one of the most effective sporting rifles in the world today.

Auction Sales



Catalogue Sale of Furniture and Effects

Duly instructed, we shall sell, by Public Auction, Without Reserve or unless stipulated, at our Sale Rooms, Motos Building, Harding's Street, Nairobi.

Monday, 5th November at 11.0 a.m.

DOUBLE WARDROBE in TEAK, three beveled mirrors, WARDROBE in teak, carved front beveled mirror, DRESSING TABLE with large oblong beveled mirror, WASHSTANDS, EMBLEM TOILET SETS (practically new), CHESTS of DRAWERS CHESTERFIELD FIELD SUITCASE, costume covers, CHESTERFIELD and CHESTERFIELD SUITES—american covered INDIAN CARVED TABLES WRITING BUREAU in mahogany, OCASSIONAL TABLES DINING CHAIRS on seats, DINING TABLES, DOLLS, PERAMBULATORS, PALMSTANDS, MORRIS CHAIRS CHILD'S CHAIR, DOUBLE BEDSTEAD with spring mattress, COT and MATTRESS, DOUBLE and SINGLE COIL MATTRESSES, SINGLE IRON BED STEADS, DOUBLE SPRING MATTRESS, SHOW CASE—glass, KITCHEN DRESSER, CHESTER CHEST, FIELD SUITE with brown Velvet Coverings—on cast IRON, SWIVEL CHAIR in teak, BAG of GOLF CLUBS WRITING BUREAU in teak, by Messrs Hutchings, Biemer & Co. Ltd. DINING CHAIRS in teak, by Messrs S. Jacobs, THE REPTY (C.R. TAINS), (IRON) EMPIRE TYPEWRITER and cover, PING PONG TABLE complete with all accessories. Etc., Etc.

Muter and OSWALD, Ltd., Auctioneers NAIROBI.



Desirable Killmani Property For Sale

This property comprising over 9 acres Freehold is four miles from the centre of Nairobi and situated on rising ground adjoining the French Mission. Bounded on two sides by roads and bordered by established macaranga hedge, the property has an avenue three hundred yards in length with twelve year old Macaranga and Grevillea. Robusta trees leading to the main entrance, the property has an accommodation Drawing Dining Room, three bedrooms, 20, 16, 12 x 12, 16 x 8, Bathroom with porcelain, bath and lavatory basin, hot and cold water, well situated store, back verandah and kitchen. Garage and boys' quarters are of wood and iron. The house is installed with electric light, while the water supply is pumped from a spring on the property. About six acres carries ten year old coffee trees which give a reasonable return at very little expense. About one acre has been planted with various strains. The orchard has loquat, custard apple, citrus fruit, etc., whilst a kitchen garden is laid out near the spring. The surrounds of the house are well laid out with judicious lawns, flowers, etc. This property is a most desirable one being sited at convenient and money earning, is only being sold as the owner is going home and is available for £2,500 of which £500 cash and the balance on any reasonable terms. For further particulars apply to—

Muter and OSWALD, Ltd., Estate Agents, Nairobi
SANDS & Co.
SADDLERS ST. NEAR NEW AVENUE HOTEL
City Market
Livedock Land, Farm and General Auctioneers and Valuers
Every Friday at 9 a.m.
Vegetables, Fruit, Poultry, Butter, Eggs and all farm produce.
Sands & Co.
AUCTIONEERS.

Austins Auctions.

CATALOGUE SALE OF FURNITURE, TYPEWRITERS, GOLF CLUBS, UNIFORM CASE, PICTURES, CHESTERFIELD SUITE, BEDS, NEW DOZENS, FINEST BARGAIN, VIOLIN IN CASE, CROCKERY, CUTLERY, LITENS, ETC. Favored with instructions.

AUSTIN & Co

will sell WITHOUT RESERVE unless stated, the entire contents of a house removed to THE MARKET for convenience, on

Saturday, November 3rd at 10 a.m.

3 Hanging Wardrobes with mirrors, 6 Dressing Chests, 2 Double Washstands, 12 Dining Chairs, 5 Small Dining Tables, Several Occasional Tables, Palm Stands, Good Quality Carpet 9 x 9, Several Good Reversible Hugs, Coffee stools, Full Size Sideboard with Drawers and Cupboards, Several Morris Chairs, Iron Bed complete, Twin Wood Beds complete, Linen Cupboard, Large 3 Fold Bed, Covered Cream Quantity of Crockery, Cutlery, Linens, Cosmetics, etc. On behalf of other clients:
Royal Typewriter in perfect order (res.) 2 Year Type Writers, Small Empire Typewriter, Set of 4 Sporting Pictures framed 15 GOLF CLUBS IN BAG, EMPIRE No. 2 TYPEWRITER in Chesterfield Suite, Benzine Top Card Table, Golf Writing Table with Stationery Rack, Motor Sideboard, Kitchen Table, Tennis Rackets, FINE WOLIN IN CASE, res., Small Teak Sideboard, Mirror, back, NEW COTTON TRIPPED POPLIN, leather, Kitchener, Bag, Small Trunk, Leather Cushion, Brass Finger Bowls, Trainers Press, UNIFORM CASE, Electric Iron, And several other articles.

AUSTIN & Co.

AUCTIONEERS and ESTATE AGENTS, Harding's Street, Nairobi.

Durant Touring Car, Grindlay Peerless Combination.

AUSTIN & Co.

WILL SELL ON

Saturday, November 3rd 10 a.m.

DURANT TOURING CAR in GOOD RUNNING ORDER and CONDITION. This car will be sold WITHOUT RESERVE.
GRINDLAY PEERLESS 500 MOTORCYCLE and SIDECAR in perfect running order. This combination is in splendid condition and will be offered subject to a low reserve.

Brown & Barratt.

Real Estate, Insurance and Commission Agents. ATTRACTIVE HOUSE property in every suburb of Nairobi. FARMS suitable for every pocket in any district throughout Kenya and Tanganyika Territory. MORTGAGES arranged for any description. INSURANCE of every description transacted. BUYING customer's undertakes. Write Box 637 Phone 147. Call 1 B F A Bldg., Government Road.

Brown & Barratt

BONA-FIDE

REDUCTION IN ALL OUR DEPARTMENTS COMPRISING INDIAN CHINESE and JAPANESE, BEASWEARE, IVORYWARE, SILKS and CURTAINS.

SALE

AT
Lalchand Moolchand Bros.
Govt. Road, P.O. Box 372, NAIROBI.

DATERS.



28th MAR-1925
Large Stock of
STAMP PAPER
100 and 200
Standard Sainsbury Stores
NAIROBI
Doonholm Dairy
Box 113, Nairobi.
FOR Pure Milk and Cream. From Farms to Consumers.

THE NYANZA AUCTIONEERS NAKURU

UNRESERVED Sale of Valuable Rongai Farm.

At Nakuru, Tuesday, November 6th, 11 a.m.

Duly instructed by Messrs T. and J. Russell, we will offer Farm No. L.O. 1009/2/1, and comprising 797 acres leasehold.

This farm is at the Northern (lower) extremity of the Nyero pipe line, thus ensuring an ample water supply for all purposes. It is recognised as one of the best arable farms in this noted grain producing area, the whole of the farms being plowable. The soil is a rich and easily worked volcanic loam yielding heavy crops of wheat, maize and other cereals. Owners of adjoining farms include Messrs Evans, Brown, Mungua, Ltd., Lord Francis Scott.

FIVE HUNDRED ACRES HAVE BEEN CLEARED AND PLOWED, and there is a small green brick house on the property also maize crib, store, boys' huts, etc.

Communications—It is 14 miles from Mombasa Station on the main Uganda line, and the Nakuru Rongai road forms the southern boundary, Nakuru, 12 miles, Rongai 6 miles.

Particulars and Conditions of Sale from the NYANZA AUCTIONEERS, Nakuru, and Mr A. W. DALEYMPEL, Advocate, Nakuru.

The Sale will be held at the Nakuru Hotel.

PUDLO Trade Mark

REGISTERED BRAND
CEMENT WATERPROOFING POWDER, IS USED FOR CONSTRUCTING Concrete Buildings, Basements, Reservoirs, Behind Zinc Sheeting, Swimming Baths, Behind Glazed Tiles, Flat Cement Beds, Sanitary Pipe Joining, Cemented Walls, Artificial Stone Work, Garage Pits, Stone Holes, Tanks for Water, Mineral Oils and other Liquids, River and Canal Locks, Setting and Pointing Brickwork and Stonework, Dampnesses, Vertical and Horizontal ROOF REMEDYING Defective Dampnesses, Walls Damped by earth, Flooded Cellars, and Faulty Sewers, Leaking Tanks, Leaking Cement Roofs, Damp Brick and Stone Walls, Rebuilding Bridges. STOP PREVENTING Efflorescence on Cement Work. The Sewage Pollution of Walls, Storing Dampness under Wood Floors. SOLE AGENTS DENOVAN & DIEBEL, CITY HOUSE, NAIROBI.

Notice to Ladies

Mr YOUNG, late of Theobalds, Harrismere, Nairobi, respectfully begs to announce to his clientele that he has, from Nov. 1st, taken over two cubicles in the Harrismere Establishment of M. Timmer, Harding's St. where the same standard of attention and workmanship will be executed. P.O. Box 295, NAIROBI.

Where to Shop
Nairobi Fashion Centre
CHOICEST SELECTION OF LADIES UNDERWEAR AT SPECIAL PRICES. LADIES FELT HATS IN ALL LEADING COLOURS. SIZES TO SUIT ALL.

Husein & Co.
THE CORNER SHOP.
NAIROBI. PHONE BOX 201

Hope's Steel Casements and Doors.
BAILES & SMITHSON, Avenue House, P.O. Box 429, NAIROBI. Tel. 201

POSHO
SELLING AGENTS—
Universal Export Co., Ltd.
P.O. Box 540, NAIROBI. Tel. 201

This Sisaal Co., Ltd., Thick

The Bankruptcy-Ordinance 1925.

APPOINTMENT OF TRUSTEE.
In re: Name of John Roland Smeaton
Address London
Court H. M. Supreme Court
Number 46 of 1925.
Trustee's Name Thomas Whalley Gray
Address P.O. Box 21, NAIROBI.
Date of Certificate of Appointment 27th October, 1925.

Notice.

We have pleasure in announcing that Mr. H. Phillips, Late Maxwell Brady and Eads, Ltd. has joined us and that in addition to our established Bespoke Dept. we now carry lat stocks of Imported Footwear.
DE LUKE BOOT CO., LEADER BUILDING,
Box 627, Govt. Road.

TIMBER.

FOREST DEPARTMENT.
Order Forming price 75.00/ per 100 (17th inch and above) (Gum) 200.—25.00/ per 100. Gumpaloo 250.—30.00/ per 100. P.O.K. Pool and kindred. Other kinds price on application to MATHLADA, Contractor, LONDON. See 442, NAIROBI.

Pictures Framed To Customers Own Specifications

Neat Workmanship. Good Materials. Moderate Prices.

We have a Grand Selection of Modern Moulds in shades of Mahogany, Dark Oak, Light Ebony and Gold etc., in all shapes and width also a large range of cardmounts in numerous shades of Brown, Grey, Cream, White and Gold.

LESS 5% DISCOUNT FOR CASH.
Hu chings, Biemer & Co. Ltd.
Box 460, NAIROBI. Tel. 171

Clan Line Steamers Ltd.

Quickest Service TO NEW YORK
Suez via Canal without transshipment
Boston, Philadelphia, Baltimore, New Orleans and Canadian Ports.
with transshipment
S.S. "Clan Mackay"
expected to load at Kilindini about **17 December.**
For terms of freight apply to—
The African Mercantile Coy., Ltd., Mombasa, Tanga, Zanzibar, Dar-es-salaam.

DESTITUTE

Your first duty surely is to provide so that in the event of your death your dependents will not be left destitute.

Write us and we will show you how this can be done to your best advantage.

Exceptionally low premiums. Liberal conditions. Excellent bonus results declared annually.

Example:
WHOLE LIFE POLICIES.
 Annual premium for £1,000 (Age 30) **£23 6 8**
 Annual Bonus on above **£24 0 0**
 (increasing with age of policy.)
 Similarly favourable terms for ENDOWMENTS.

Write for full particulars of these, Joint Lives, or Children's Assurances, to:

National Mutual Life Association of Australasia Ltd.
 (FUNDS £20,000,000.)
 P.O. Box 864,
 Cambrian Building, Government Road, Nairobi.



A column devoted to the noble work of the Junior Branch of the R.A.P.C.A. Edited by the Hon. Secretary, Box 187, Nairobi.

Love and Justice to Every Living Creature.

Last Saturday October 27, we saw our first snake that day that I can remember. It was a black snake about 12 inches long. It was very tame and did not seem to mind being handled. It was very tame and did not seem to mind being handled. It was very tame and did not seem to mind being handled.

The Busy Bee.

Our workers started out last Friday to collect for the arena. Hisma Derwey and Kathleen Grewer took the first team. They collected about 100 lbs. of honey. They collected about 100 lbs. of honey. They collected about 100 lbs. of honey.

Prize Winners.

There were five ladies for the September competition, and we most preserve, and live on hope that all members will take an interest in time gone on. The top prizes were very kindly set aside for the ladies. The top prizes were very kindly set aside for the ladies. The top prizes were very kindly set aside for the ladies.

The Widow Dwyer.

Through the kindness of the R.A. Standard and Mr. J. Moore two shop windows were decorated with things about which work of the R.A.P.C.A. I wish we had had more contributions from members. I wish we had had more contributions from members. I wish we had had more contributions from members.

A Warning About Oats.

Most harvest wheat is a word of warning about making molasses for oats. The best way to get a collar on a cat because it is a difficult matter and the owner will have to be very careful. The best way to get a collar on a cat because it is a difficult matter and the owner will have to be very careful.

The Care of the Dairy.

THE DAIRESSE. I have a little milk in the morning. I have a little milk in the morning. I have a little milk in the morning.

The Printing Shop.

I hope little members of 7 years and under will not forget to send their books to me on November 1. I am leaving to see them. I am leaving to see them. I am leaving to see them.

James Watson's Letter.

I have a big thank this month, not one of the members who most help me, but a box of contents. I have a big thank this month, not one of the members who most help me, but a box of contents. I have a big thank this month, not one of the members who most help me, but a box of contents.

Raleigh Motor Cycles.

VARIOUS MODELS at Greatly Reduced Prices.
 7 H.P. Sgs. 1,450/-
 9.00 H.P. Sgs. 1,300/-
 12.5 H.P. Sgs. 875/-

Call and inspect at Melvor's Garage, Sixth Avenue, or Phone 97, P.O. Box 97, or Write Kellie-Boy Ltd., Box 100, Nairobi.

ESSJAY LIMITED.

Bolus House, Government Road. Box 654—Phone 377.

Financial and Property Agent.

Mortgages specialised in. Town Properties negotiated. Partnerships arranged. Investments advised on.

We have sound investments for sums from £100 upwards. In this respect we claim to do better for you than anyone else.

M. J. JACOBS, Managing Director.

Geo. BLOWERS.

BUILDING CONTRACTOR, MANUFACTURER AND DIRECT IMPORTER.
 428, 430, 432, 434, 436, 438, 440, 442, 444, 446, 448, 450, 452, 454, 456, 458, 460, 462, 464, 466, 468, 470, 472, 474, 476, 478, 480, 482, 484, 486, 488, 490, 492, 494, 496, 498, 500, 502, 504, 506, 508, 510, 512, 514, 516, 518, 520, 522, 524, 526, 528, 530, 532, 534, 536, 538, 540, 542, 544, 546, 548, 550, 552, 554, 556, 558, 560, 562, 564, 566, 568, 570, 572, 574, 576, 578, 580, 582, 584, 586, 588, 590, 592, 594, 596, 598, 600, 602, 604, 606, 608, 610, 612, 614, 616, 618, 620, 622, 624, 626, 628, 630, 632, 634, 636, 638, 640, 642, 644, 646, 648, 650, 652, 654, 656, 658, 660, 662, 664, 666, 668, 670, 672, 674, 676, 678, 680, 682, 684, 686, 688, 690, 692, 694, 696, 698, 700, 702, 704, 706, 708, 710, 712, 714, 716, 718, 720, 722, 724, 726, 728, 730, 732, 734, 736, 738, 740, 742, 744, 746, 748, 750, 752, 754, 756, 758, 760, 762, 764, 766, 768, 770, 772, 774, 776, 778, 780, 782, 784, 786, 788, 790, 792, 794, 796, 798, 800, 802, 804, 806, 808, 810, 812, 814, 816, 818, 820, 822, 824, 826, 828, 830, 832, 834, 836, 838, 840, 842, 844, 846, 848, 850, 852, 854, 856, 858, 860, 862, 864, 866, 868, 870, 872, 874, 876, 878, 880, 882, 884, 886, 888, 890, 892, 894, 896, 898, 900, 902, 904, 906, 908, 910, 912, 914, 916, 918, 920, 922, 924, 926, 928, 930, 932, 934, 936, 938, 940, 942, 944, 946, 948, 950, 952, 954, 956, 958, 960, 962, 964, 966, 968, 970, 972, 974, 976, 978, 980, 982, 984, 986, 988, 990, 992, 994, 996, 998, 1000.

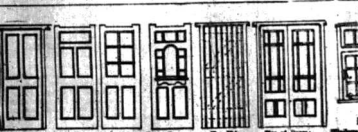
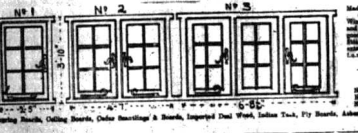

NOTE: All windows and doors are made to order. Delivery is guaranteed. Prices are subject to change without notice. Write for catalogue and price list.

QUARRY CHIPS.

WE HAVE A LARGE QUANTITY OF BROKEN STONE AND CHIPS—SUITABLE FOR ROAD MAKING, PATHS, ORNAMENTAL GARDEN WORK, Etc., AT OUR MATHAIGA QUARRY.

Phone No. 1/- per cu cart load at the Quarry.

Six Cylinders, 28 miles per gallon, 4 Wheel Brakes, Shock Absorbers, Bumper Bars, Spare Tyre, Screen Wiper, Oil Filter.

From **£265**

THE ERSKINE SIX.

The Six Avenue Garage CARS FOR HIRE.

Phone 580.

Union of South Africa

South African DRIED FRUITS

ARE Recognised as

The Best and Most Economical

Obtainable at

ALL LEADING GROCERS

Trade Commissioner for South Africa.

MELBORAL HALL, P.O. Box 664, NAIROBI.

Sale! Sale!! Sale!!!

A Huge Reduction ON OUR ENTIRE STOCK

For Xmas Presents

AT B. Chaitram, NAIROBI.

P.O. Box 342

long do but very good. I was...
 people who live in that part of...
 world would need...
 sending Mrs. Craig who is...
 great lover of native game...
 things. It is from Mrs. Craig...
 and "Toby" King of Nairobi...
 one of his friends of mine. Such...
 amount getting a good one for...
 very much. I had from...
 Vulliamy, who pointed out...
 very much. I had from...
 ever come from one person...
 memory of "Bobby" King...
 "Bobby" King of Nairobi...
 lives miles and miles away in...
 Northern Rhodesia. He has...
 that such a big hunt lives...
 in the Bush. King...
 the S.P.C.A. Box...
 perhaps gone from my...
 "Bobby" King has written...
 six or eight...
 I hope to get them...
 I wish to thank all those who...
 give so generously. These...
 birds, and a...
 Yours faithfully,
 JAMES WATSON,
 THE EDITOR.

AT HIS!

A COMPLETE RANGE OF MODELS IN STOCK.

THE ERSKINE SIX.

The Six Avenue Garage CARS FOR HIRE.

Phone 580.

Box 533

