

THE EAST AFRICAN

UGANDA ARGUS With which it is incorporated THE LEADER THE OLDEST ESTABLISHED NEWSPAPER PUBLISHED IN KENYA AND UGANDA.

NAIROBI, MONDAY, DECEMBER 24, 1929.

THE NEW... OPEN ON SUNDAYS TO Non-Residents. PRICE, 20 CENTS.

...at all the leading stores... delivered to your instructions... PLACE YOUR ORDERS EARLY.

TERMINATION OF FAMINE IN RUANDA.

Many of the Natives Merely "Pathological Specimens."

MISSION DOCTOR'S STORY.

...the Belgian Government has Met a Critical Situation.

...E. Church, of the C.M.S. Mission, at Gahini, Ruanda, who has been working in the heart of the famine-stricken area of the Belgian Mandated Territory and whose appeal at the beginning of the year had directed attention to the plight of the natives and who in the following special article has now successfully taken to improve the situation.

...the aftermath of famine is disease and many of the "pathological specimens" are little more than pathological specimens.

FOOD STATIONS, ROADS AND PROGRESSIVE AGRICULTURE.

...to the "East African" by Dr. J. B. Church.

["E. A. Standard" Special Cable Service.] AEROPLANE SAFARI IN EAST AFRICA.

Bares Rothchild's Proposed Plans.

DEPARTURE FROM EUROPE.

["STANDARD" CORRESPONDENT.] London, December 13.

...The following are the official plans for Baron Rothchild's East African safari which will be carried out by Mr. Captain Mitchell and Captain Wood, the pilot and mechanic, are flying a three-seater "Fokker" aeroplane from Zurich to Catania. On Saturday they will arrive at Benghazi and will complete the journey to Cairo on Sunday. They will stay at Cairo until December 31, when they will fly to Alexandria and take the service to Bahr. Rothchild is to be accompanied by his wife and will fly via Amoyee, Khartoum, and Khongor, to Benghazi which they expect to reach on January 4. They will land on the Derwent plain on January 6 for the purpose of shooting game, viz., ibex, buffalo and rhino. They will fly round Meroe, Khartoum and Khongor, to Bahr. Rothchild and Captain Mitchell are great sportsmen and will be accompanied by two young men, Messrs. Kemp and Killam, who will be in charge of the "Fokker" aeroplane. The return will be made from Nairobi in time for the party to reach Victoria by March 15. The aeroplane will be hand for travel only for the purpose of the looking or hunting game.

BRITISH OCCUPATION OF THE RHINE.

Withdrawal After Eleven Years.

FINAL EVACUATION.

["BY WIRELESS."] High, December 23.

...At 2 o'clock this afternoon the British flag flew from the Hohenzollern Bridge, thus terminating the eleven years of British occupation of the Rhine territory. The ceremony of the departure took place in the presence of the British Commandant-General, General Sir William Thorneley, and the French Commandant-General, General de Galland, at which latter was presided by the British Commandant-General. British troops left for England in the afternoon.

PAROLEE RELEASED.

General Sir W. Thorneley, speaking in German from the steps of the Town Hall has forwarded to the British Commandant-General, General Sir William Thorneley, and the French Commandant-General, General de Galland, at which latter was presided by the British Commandant-General. British troops left for England in the afternoon.

RURAL BEAUTY OF ENGLAND.

Minister's Instructions for Preservation.

ROAD CONSTRUCTION.

["BY WIRELESS."] London, December 23.

...Sympathy with the agitation for the preservation of Britain's rural beauty is reflected in the list of special instructions which the Minister of Transport, Mr. H. Morrison, has issued to the Department of National Road Builders. Mr. Morrison tells them to regard schemes of road construction submitted by the local authorities not only in the light of engineering tasks, but also in relation to their effect on the landscape and countryside.

TO BE RECORDED IN RELATION TO LANDSCAPE.

He declares "The unspoiled beauty of our countryside is of such incalculable value as a national asset that to deprive it of its beauty and scenic interest by the 'disturbance' of projects which would mar the landscape is a crime." Particular reference is made to the preservation of ancient outcrops and other picturesque water buildings upon the country, and the beauty and interest of the country, said as largely depends—British Official Wireless Service.

FLOODS IN THE THAMES VALLEY.

Position Expected to Improve Shortly.

NO FURTHER RAIN.

["BY WIRELESS."] Rugby, December 23.

...It is believed that the floods in the Thames Valley have now reached their worst and it is anticipated that the position will begin to improve tomorrow. This is the view taken by the Thames Conservancy after a study of levels and flow today. In the upper reaches of the river, near Maidenhead, there has been a fall of one or two inches. Below Maidenhead and Reading there has been a rise of from one to two inches but this is the normal result of raising the situation higher in the lower reaches. It is expected that by another day the water will be down to normal levels. The Thames Conservancy has decided to close the locks at Maidenhead on Thursday night to the floods which are expected to pass on Saturday.

NON-STOP FLIGHT TO THE CAPE.

Expedition Leaves Crawell.

A 6,000 MILES JOURNEY.

["BY WIRELESS."] Rugby, December 23.

...Weather permitting, a big Party monoplane will have completed its non-stop flight to Cape Town. Squadron-Leader James Williams will pilot the machine and Flight-Lieutenant Jenkins will act as co-pilot and navigator.

COMMUNIST RIOTS IN AMERICA.

Protest Against Policy in Haiti.

YOUNG DEMONSTRATORS.

["BY WIRELESS."] New York, December 14.

...Communist demonstrators held demonstrations in New York and Washington, against President Hoover's policy in Haiti. Five hundred people, singing the "Internationale" attempted to storm the New York City Hall. Mounted police charged and law arrests were effected. Fifty were arrested at the Washington demonstration in front of the White House.

THE "SHAWNEE" INCIDENT.

AMERICA APOLOGUES TO CANADA.

["BY WIRELESS."] Washington, Dec. 14.

...The United States has apologized to Canada in connection with the "Shawnee" incident. On October 15 it is said that the "Shawnee" was shot down by the Canadian coast guard while en route to the United States. The Canadian Government has apologized to the United States for the shooting of the "Shawnee" and has offered to pay the cost of the vessel and the lives of the crew.

USA. Naval Proposals.

NO DISMISSAL BASE ON WEST COAST.

["BY WIRELESS."] Washington, December 14.

...The Naval Committee of the House of Representatives has decided not to consider the recommendation for the proposed naval dirigible base on the west coast, still at the London Naval Conference.

Obituary.

ADMIRAL SIR H. JACKSON.

...The death has occurred of Admiral Sir Henry Heathcote Jackson, G.C.B., G.C.V.O., who died at his home in London on December 23. He was born in 1852 and served in the Royal Navy from 1870 to 1910; Commander-in-Chief of the Mediterranean Fleet from 1910 to 1912; Chief of War Staff 1912 to 1914; First Sea Lord 1914 to 1916; President of the N.S. College of Naval Officers 1916; First and Principal Naval A.D.C. to the King from 1916 to 1918; Commander-in-Chief of the Mediterranean Fleet from 1918 to 1920; Commander-in-Chief of the Home Fleet from 1920 to 1922; Chief of the Staff of the Admiralty from 1922 to 1924. He was a member of the Admiralty Council and the Admiralty Board. He was a member of the Admiralty Council and the Admiralty Board. He was a member of the Admiralty Council and the Admiralty Board.

Arrival News.

Bugby, Dec. 14.

...The last 400 of the British Army in the Rhine have been evacuated. The British undertaking to complete the evacuation of the Rhine-land within 90 days from September 14 has therefore been fulfilled to the letter. The last troops to leave Germany were Lieutenant-General Sir William Thorneley and his staff, and 200 other ranks of the 21st Battalion of the Royal Pioneers, which were the first to leave.

Special Session of the Executive Commission.

["BY WIRELESS."] Geneva, December 14.

...The League of Nations Council at Geneva, December 14, has decided to convene an extraordinary session of the Executive Commission in March to discuss the report of the Commission on the situation in the Palestine region, and the Commission on the situation in the Palestine region, and the Commission on the situation in the Palestine region.

Antarctic Expedition.

DEPARTURE OF AUXILIARY EXPEDITION.

["BY WIRELESS."] London, Dec. 14.

...The "Discovery II" is now sailing with auxiliary supplies for the Antarctic expedition. The expedition will consist of three men, including the expedition leader, and will be accompanied by a dog sled team.

Labor's Budget.

WARNING BY MR. STANLEY BALDWIN.

...The Government has issued a warning to the Labor Party regarding its proposed budget. The Government has issued a warning to the Labor Party regarding its proposed budget.

Mid-Superior on East Coast Working.

["STANDARD" CORRESPONDENT.] London, December 14.

...The South African Railways are working on the East Coast. The South African Railways are working on the East Coast.

["E. A. Standard" Special Cable Service.] Railways in the Union.

["STANDARD" CORRESPONDENT.] London, December 14.

...The South African Railways are working on the East Coast. The South African Railways are working on the East Coast.

["E. A. Standard" Special Cable Service.] Fight Against Dams in Ruanda.

["STANDARD" CORRESPONDENT.] London, December 14.

...The aftermath of famine in Ruanda is being dealt with by the Belgian Government. The aftermath of famine in Ruanda is being dealt with by the Belgian Government.

WHITEWAYS is a thrilling place these days. Where Christmas Shopping is Fun. THE STORE IS LIKE A HUGE XMAS GIFT CHEST. ALL WINDOWS AGLOW WITH LIGHT EVERY EVENING. SEE OUR WINDOWS AT NIGHT. ADJOINING PLEASURE TO SHOPPING ITSELF. The Store with the Christmas Spirit. THOUSANDS APPRECIATE OUR CHEERFULNESS IN BUSINESS. TOYLAND WELCOMES ALL. YES—and so a Toyland as we have never had before. No time or energy has been spared in arranging this Child's Paradise. Bring the Kiddies along for a joyous ride on the SWITCHBACK and CHUTE. HERE YOU FIND PRESENTS OF EVERY KIND AND PRICE. NAIROBI'S Great Gift Centre. WHITEWAYS Suggest Useful Gifts for Xmas.

OUR WOMEN'S PAGE.

A Letter From Paris.

well material. Belt, collar and cuffs are the things that lend style to these engaging "petite robes."

Tulle-trimmed yards of it is used for evening gowns. Dance frocks are a lovely example of this dainty type of gown as shaded from white to yellow. A profusion of flowers draped to the heels, there

was a fall bow at the back of the waistline, and the bodice was an adult arrangement of diagonals. Lines attained by incrustations of the tulle.

Lace is still attractively introduced into the casual (lame), and the tulle, in a shirred (lame), and when such an effect is required to the materials are combined in picturesque dressing. The flaring pipe and uneven hem—real all help in the creation of whimsical new models.

There is a good deal of speculation as to whether or not the dressmaker will continue to use printed fabrics in the present manner. The artists who design the materials are convinced that nothing short of a wholesale "straying" of modern models will oust them from favour. But we who continually please dress makers are not so sure! Though two different fabrics can even have different colours may be used in one model.

Grey-and-yellow is a colour scheme that may be noted as worth trying for the sake of variety. A little suit of grey jersey-tweed can look very fresh, and dainty. A waistcoat of pale yellow satin or heavy crepe de chine, especially if later be fastened with snails pearl buttons.

There are only two possible complements to the chequer pattern—over waistcoat, and the more voluminous skirt. These with a finely pleated jacket which flows the front, or light-weighted jacket. The latter is an accepted feature of the fine cloth, heavy crepe, or satin ensemble.

In military, various new interpretations of the dress are appearing. The Persian robes of nearly all the latest models are of crew and eye-brows. Tail haireading style is gaining favour, but it is a trying style unless the



Even simple morning frocks are being made shirred just now, as witness this desirable model in red and buff check-crepe. The bodice, possessing a little over the waistline, is finished with revers and low of buff-coloured crepe, while the skirt shows something quite new in hip-poke shapes.

brim folds softly back and has the all-essential width at the side. The newer evening line is more generally becoming.

Twined silver mesh and beaded gold mesh constitute the latest costume novelties. The "snake" belt thus understood is enjoying a new vogue.

A jewelled watch brooch may be worn on the shoulder of an evening gown in place of a flower. Another novelty is a jewelled belt. Less pleasing, but very smart, are the ornaments in the shape of brooch, drop-earrings and the like which, sparkling with real or artificially grown, are usually placed at the base of the deep V-neckline.



Think Imperially—
Complete working "Model 50" Machines, from Shs. 625.
IMPERIAL TYPEWRITERS
like other good things are sold by
Dalgety & Company LIMITED.
Mombasa — Nairobi — Eldoret.



The high waisting is indicated by means of cross-way tracks on the present house-gown of printed crepe, while the moderately long skirt is essential to the figure to the knees when it flares out in a simple of shaped flounce. A soft fold of fish-colored chiffon outlines the deep U-shaped neck and the cuffs of the long-stuffed sleeves.

Dresses of check crepe are among the smart little models for present wear. These are encountered in black and white, blue and white, brown and white, red and buff, and other attractive colorings. They often have buttons for trim, and long and cuffs of fitted linings. The just of such a frock, closely pleated, falls from a fitted bodice. The bodice may be belted in front from neck to waistline, the latter being detailed by a leather belt or one of



"Sweet Sevenses" will dance demurely dances the season—and she will wear quaintly attractive frocks like the one sketched here. Developed in rose-pink chiffon, the skirt all billowing with flounces and the bodice quite a fitting, hipless. The bodice may be belted in front from neck to waistline, the latter being detailed by a leather belt or one of

XMAS FARE

Order your requirements early and avoid disappointment.
XMAS CRACKERS, PLUM PUDDINGS, MINCE- MEAT FIGS, DATES, CHERRIES, GINGER, MUSCATELS, SULTANAS, CURRANTS, RAISINS, Etc., Etc., Etc.
AT
the nearest possible prices.
If you have not yet received a copy of our Special Xmas Price List please let us know and we will mail you a copy immediately.
BLACKLAWS & BROWN
(LATE MACKINNON BROS.)
Tel. No. 81 NAIROBI Box No. 668.
Telegrams: "Blacklaws" 668.

FORD

THE CAR WITH A NEW KIND OF MOTOR BEAUTY—UNUSUAL SPEED—REMARKABLE ACCELERATION—SMOOTHNESS AT ALL POINTS—SHATTERPROOF GLASS WINDSCREEN—ECONOMICAL AND RELIABLE.

A Handsome Sedan Costs Only £2220

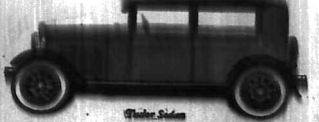

THIS NEW FORD PRESENTS A NEW CONCEPTION OF THE MODERN MOTOR CAR. IT CARRIES THE GOODWILL OF ALL OWNERS WHICH IS OUR MOST VALUABLE ASSET.

Come in and get the Facts.

38-cwt. TRUCK CHASSIS, 3 gear 5175-15-0
38-cwt. TRUCK CHASSIS, 6 gear 5190-15-0
MAGNETO OPTIONAL EXTRA 510-10-0

NAIROBI MOTORS

Box 460. 6th AVENUE Tel. 317.

DONALD FISHER'S
"Ye Monks"
is the safe Scotch Whisky.
It causes no headaches, no uncomfortable feeling the morning after.
Try it for yourself.
Sole Proprietors:
DONALD FISHER, LTD.
EDINBURGH
(Wholesale from all the LEADING STORES.)

Easy to Make With This BOOK
Scones, Muffins, Coffee Cake, Sponge Cakes, Layer Cakes
YOU will find simple directions for making these and many other delightful foods in Royal Cook Book—a valuable Book containing 350 recipes for easily making all kinds of foods.
Follow these recipes. The Royal Baking Powder. You will find better baking and avoid failure with consequent loss of butter, eggs, flour, etc. for Royal insures perfect results every time. It is the secret of successful home baking.
Send in this coupon. Write your name and address plainly. You will promptly receive your copy of Royal Cook Book FREE.
P. PHILLIPS Name
P.O. Box 206, Nairobi. Address
Kenya Colony
Please send me copy of Royal Cook Book. City

XMAS GIFTS THAT PLEASE

- EMBROIDERED LINEN BREAKFAST SETS. Shs. 9/75, 11/50
- EMBROIDERED COTTON BREAKFAST SETS. Shs. 9/75
- EMBROIDERED LINEN TABLES. Shs. 17/00, 10/75
- EMBROIDERED LINEN TABLES. Shs. 17/00, 10/75
- LAVENDER SACHETS, Assorted Designs. Shs. 2/00, 2/50
- LADIES HANDKERCHIEF POWDER PUFFS. Shs. 2/00, 2/50
- LADIES SWANSDOWN AND VELOUR PUFFS. Shs. 3/25, 4/00
- LADIES MACEFIELD SILK SCARVES. Assorted Shades. Shs. 9/50
- LADIES ART SILK UNDER CLOTHING SETS. Assorted Shades. Shs. 22/50
- LAIDES HANDKERCHIEF AND CIGARETTE CASES. Shs. 6/75, 10/25
- Large Assortment of CHINA FIGURES. Shs. -1/50, -1/60, -1/75, 1/25
- PIN CUSHIONS in exquisite shades. 1/75, 5/75, 8/50
- ELECTRIC BESSIDE LAMPS, Attractive Designs. Shs. 5/00, 5/75

- BATH SALTS, Large Variety of Containers. Shs. 5/00, 5/75, 6/75, 7/50
- Shirred Contrasted PUFF CARPETS. 5/75, 6/75
- CHINA FURNITURE SETS of 3 and 5 Pieces. 10/75, 12/50
- LADIES TABLES. Shs. 17/00, 10/75
- CHILDREN'S HANDBERCHIEFS. Shs. 1/00, 1/25, 1/50, 2/00, 2/50
- SHIRRED SETS. Shs. 4/00, 4/25, 4/75, 5/00, 5/25
- OTTERHURST ALL-WOOL BARY RUGS. Assorted Shades. Shs. 10/00
- WORK BASKETS, in Straw and Crotone. Shs. 17/50, 24/50, 34/50
- TOBACCO JARS, Assorted Designs. Shs. 5/50, 6/25, 7/50
- DISMAL DESMOND, Always Popular. Shs. 4/75, 6/75, 13/50, 24/50
- DEANS PRINCESS DOLLS at 5/00, 8/75 and 24/50
- RUGE ASSORTMENT OF XMAS CRACKERS, or Delightful Packings. 1/75, 2/50, 3/75, 5/50, 7/50

FURTHER C ONSIGNMENTS STILL TO ARRIVE.

HUTCHINGS, BIEMER & Co., Ltd.
P.O. Box 408. NAIROBI. Phone 408.
10% Discount Allowed for Cash with Orde

SMITH, MACKENZIE & Co., Land & Estate Agency Department. Box 390. NAIROBI. Phone 368.

J. W. MILLIGAN & Co., Land & Estate Agency Department. Box 148. NAIROBI. Phone 98.

It is up to You!



Others have moved to their own satisfaction the vast quantities of 'FRESH'... to which they are up to you in your own tractor and prove for yourself its outstanding qualities.

The new higher volatility feature makes the new Crown even better than the old. Maximum power output is ensured, dirty spark plugs and heavy carbon deposits are eliminated, and its very low consumption makes a definite saving in your pocket costs.

STANDARDISE ON THE SHELL PAIR. CROSS KEROSENE & SHELL TRACTOR OILS. The Shell Company of East Africa Ltd. Agents: Smith Mackenzie & Co.



AGRICULTURE HOUSE, GOVERNMENT ROAD, NAIROBI.

Entirely New Stocks

from LONDON & PARIS NOW ON VIEW

MESDAMES ARE INVITED TO SELECT THEIR MODELS FROM OUR EXCLUSIVE DESIGNS. and to have their confections created in our own Work-rooms by Experts in their Art.

KIAMBI 231 acres... 2500 other coffee... 1000 other coffee...

NEERI 2500 acres... 2500 other coffee... 1000 other coffee...

RUMURUTI 1000 acres... 2500 other coffee... 1000 other coffee...

TO Let: Furnished... TO Let: Kilimanjaro... TO Let: Kilimanjaro...

GHILLI 1000 acres... 2500 other coffee... 1000 other coffee...

NEERI 2500 acres... 2500 other coffee... 1000 other coffee...

NEERI 600 acres... 2500 other coffee... 1000 other coffee...

TO Let: Kilimanjaro... TO Let: Kilimanjaro... TO Let: Kilimanjaro...

NAIROBI 400 acres... 2500 other coffee... 1000 other coffee...

NEERI 2500 acres... 2500 other coffee... 1000 other coffee...

NEERI 600 acres... 2500 other coffee... 1000 other coffee...

TO Let: Kilimanjaro... TO Let: Kilimanjaro... TO Let: Kilimanjaro...

GHILLI 1000 acres... 2500 other coffee... 1000 other coffee...

NEERI 2500 acres... 2500 other coffee... 1000 other coffee...

NEERI 600 acres... 2500 other coffee... 1000 other coffee...

TO Let: Kilimanjaro... TO Let: Kilimanjaro... TO Let: Kilimanjaro...

GHILLI 1000 acres... 2500 other coffee... 1000 other coffee...

NEERI 2500 acres... 2500 other coffee... 1000 other coffee...

NEERI 600 acres... 2500 other coffee... 1000 other coffee...

TO Let: Kilimanjaro... TO Let: Kilimanjaro... TO Let: Kilimanjaro...

GHILLI 1000 acres... 2500 other coffee... 1000 other coffee...

NEERI 2500 acres... 2500 other coffee... 1000 other coffee...

NEERI 600 acres... 2500 other coffee... 1000 other coffee...

TO Let: Kilimanjaro... TO Let: Kilimanjaro... TO Let: Kilimanjaro...

GHILLI 1000 acres... 2500 other coffee... 1000 other coffee...

NEERI 2500 acres... 2500 other coffee... 1000 other coffee...

NEERI 600 acres... 2500 other coffee... 1000 other coffee...

TO Let: Kilimanjaro... TO Let: Kilimanjaro... TO Let: Kilimanjaro...

GHILLI 1000 acres... 2500 other coffee... 1000 other coffee...

NEERI 2500 acres... 2500 other coffee... 1000 other coffee...

NEERI 600 acres... 2500 other coffee... 1000 other coffee...

TO Let: Kilimanjaro... TO Let: Kilimanjaro... TO Let: Kilimanjaro...

GHILLI 1000 acres... 2500 other coffee... 1000 other coffee...

NEERI 2500 acres... 2500 other coffee... 1000 other coffee...

NEERI 600 acres... 2500 other coffee... 1000 other coffee...

TO Let: Kilimanjaro... TO Let: Kilimanjaro... TO Let: Kilimanjaro...

GHILLI 1000 acres... 2500 other coffee... 1000 other coffee...

NEERI 2500 acres... 2500 other coffee... 1000 other coffee...

NEERI 600 acres... 2500 other coffee... 1000 other coffee...

TO Let: Kilimanjaro... TO Let: Kilimanjaro... TO Let: Kilimanjaro...

GHILLI 1000 acres... 2500 other coffee... 1000 other coffee...

NEERI 2500 acres... 2500 other coffee... 1000 other coffee...

NEERI 600 acres... 2500 other coffee... 1000 other coffee...

TO Let: Kilimanjaro... TO Let: Kilimanjaro... TO Let: Kilimanjaro...

GHILLI 1000 acres... 2500 other coffee... 1000 other coffee...

NEERI 2500 acres... 2500 other coffee... 1000 other coffee...

NEERI 600 acres... 2500 other coffee... 1000 other coffee...

TO Let: Kilimanjaro... TO Let: Kilimanjaro... TO Let: Kilimanjaro...

GHILLI 1000 acres... 2500 other coffee... 1000 other coffee...

NEERI 2500 acres... 2500 other coffee... 1000 other coffee...

NEERI 600 acres... 2500 other coffee... 1000 other coffee...

TO Let: Kilimanjaro... TO Let: Kilimanjaro... TO Let: Kilimanjaro...

GHILLI 1000 acres... 2500 other coffee... 1000 other coffee...

NEERI 2500 acres... 2500 other coffee... 1000 other coffee...

NEERI 600 acres... 2500 other coffee... 1000 other coffee...

TO Let: Kilimanjaro... TO Let: Kilimanjaro... TO Let: Kilimanjaro...

WHERE IS NO SENSE IN ASKING FOR IMPORTED FLOUR. Why KENTY GRAIN MILLS' FLOUR IS CHEAPER AND BETTER. We pack in 10-lbs., 25-lbs., and 50-lbs. Bags. Buy this in Bulk your Requirements.

American Mackintoshes. FRED RAPER. Chamber of Commerce Bldg. Phone 148. NAIROBI.

The Bradford Manufacturing COMPANY LIMITED. SPECIAL KANSAS DISPLAY. FOR LADIES - Hand Bags, Bedroom Slippers, Dress Lengths, Fancy Children's, Art Silk Underwear, etc.

HAVE YOU ORDERED YOUR Xmas Dinner from THE STOCKBREEDERS DINE CUT MEAT SUPPLY CO., LTD. Lamb Beef & Mutton. ALL HOME FED. EGGS, POULTRY, BUTTER. Xmas Bazaar. ALL KINDS OF MECHANICAL AND RUBBER TOYS. DOLLS, XMAS CRACKERS, CHINESE LANTERNS and LOVELY ARTICLES FOR GIFTS. PLEASE PAY YOUR FIRST VISIT AT HUSEN'S Corner Shop. Government Road, NAIROBI.

WHERE IS NO SENSE IN ASKING FOR IMPORTED FLOUR. Why KENTY GRAIN MILLS' FLOUR IS CHEAPER AND BETTER. We pack in 10-lbs., 25-lbs., and 50-lbs. Bags. Buy this in Bulk your Requirements.

UNION-CASTLE LINE.

Table with shipping schedules for Union-Castle Line, including destinations like South Africa, Bombay, and East Africa, with dates and ship names.

British India Steam Navigation Company, Limited, AND PENINSULAR AND ORIENTAL STEAM NAVIGATION CO.

Table with shipping schedules for British India Steam Navigation and Peninsular and Oriental Steam Navigation, listing routes to India, East Africa, and other regions.

Chivers' Canned Fruit

The link between the ENGLISH ORCHARD and EAST AFRICAN HOME. R. O. HAMILTON, Ltd., NAIROBI.

MESSAGERIES MARITIMES

(FRENCH MAIL STEAMERS) Regular and irregular services from and to the QUEBEC ROUTE TO MANDELA. NEXT SAILINGS TO MANDELA.

Compagnia Italiana Transatlantica.

Monthly passenger boats to NAPLES and GENOA. THE BEST ROUTE TO ENGLAND. MAILINGS TO GENOA on the 1st of every month.

Deutsche Ost-Afrika-Linie

Table with shipping schedules for Deutsche Ost-Afrika-Linie, including routes to East Africa and Germany, with ship names and dates.

THE AFRICAN MARINE AND GENERAL ENGINEERING CO., Ltd.

Specialists in Re-erecting of Boats, Cutting and Machining of Brass Dies, etc. We have skilled Chinese workmen in each department of our work.

SAILINGS SUBJECT TO ALTERATION

Information regarding changes in departure times and routes for the above steamers may be obtained from the Agents.

Advertising to be successful, must be based on truth.

Kenya Loan & Discount Co. Ltd., 81, 83, 85, 87, 89, 91, 93, 95, 97, 99, 101, 103, 105, 107, 109, 111, 113, 115, 117, 119, 121, 123, 125, 127, 129, 131, 133, 135, 137, 139, 141, 143, 145, 147, 149, 151, 153, 155, 157, 159, 161, 163, 165, 167, 169, 171, 173, 175, 177, 179, 181, 183, 185, 187, 189, 191, 193, 195, 197, 199, 201, 203, 205, 207, 209, 211, 213, 215, 217, 219, 221, 223, 225, 227, 229, 231, 233, 235, 237, 239, 241, 243, 245, 247, 249, 251, 253, 255, 257, 259, 261, 263, 265, 267, 269, 271, 273, 275, 277, 279, 281, 283, 285, 287, 289, 291, 293, 295, 297, 299, 301, 303, 305, 307, 309, 311, 313, 315, 317, 319, 321, 323, 325, 327, 329, 331, 333, 335, 337, 339, 341, 343, 345, 347, 349, 351, 353, 355, 357, 359, 361, 363, 365, 367, 369, 371, 373, 375, 377, 379, 381, 383, 385, 387, 389, 391, 393, 395, 397, 399, 401, 403, 405, 407, 409, 411, 413, 415, 417, 419, 421, 423, 425, 427, 429, 431, 433, 435, 437, 439, 441, 443, 445, 447, 449, 451, 453, 455, 457, 459, 461, 463, 465, 467, 469, 471, 473, 475, 477, 479, 481, 483, 485, 487, 489, 491, 493, 495, 497, 499, 501, 503, 505, 507, 509, 511, 513, 515, 517, 519, 521, 523, 525, 527, 529, 531, 533, 535, 537, 539, 541, 543, 545, 547, 549, 551, 553, 555, 557, 559, 561, 563, 565, 567, 569, 571, 573, 575, 577, 579, 581, 583, 585, 587, 589, 591, 593, 595, 597, 599, 601, 603, 605, 607, 609, 611, 613, 615, 617, 619, 621, 623, 625, 627, 629, 631, 633, 635, 637, 639, 641, 643, 645, 647, 649, 651, 653, 655, 657, 659, 661, 663, 665, 667, 669, 671, 673, 675, 677, 679, 681, 683, 685, 687, 689, 691, 693, 695, 697, 699, 701, 703, 705, 707, 709, 711, 713, 715, 717, 719, 721, 723, 725, 727, 729, 731, 733, 735, 737, 739, 741, 743, 745, 747, 749, 751, 753, 755, 757, 759, 761, 763, 765, 767, 769, 771, 773, 775, 777, 779, 781, 783, 785, 787, 789, 791, 793, 795, 797, 799, 801, 803, 805, 807, 809, 811, 813, 815, 817, 819, 821, 823, 825, 827, 829, 831, 833, 835, 837, 839, 841, 843, 845, 847, 849, 851, 853, 855, 857, 859, 861, 863, 865, 867, 869, 871, 873, 875, 877, 879, 881, 883, 885, 887, 889, 891, 893, 895, 897, 899, 901, 903, 905, 907, 909, 911, 913, 915, 917, 919, 921, 923, 925, 927, 929, 931, 933, 935, 937, 939, 941, 943, 945, 947, 949, 951, 953, 955, 957, 959, 961, 963, 965, 967, 969, 971, 973, 975, 977, 979, 981, 983, 985, 987, 989, 991, 993, 995, 997, 999.

Cawford's LIQUEUR Scotch Whisky. The Whisky for very Special Occasions and which costs a little more.

The Express Transport COMPANY. Cartage Contractors to Kenya and Uganda. Railways and Harbours.

Dayaram Bros. DRAPERS, MILLINERS & HATTERS. 101, 103, 105, 107, 109, 111, 113, 115, 117, 119, 121, 123, 125, 127, 129, 131, 133, 135, 137, 139, 141, 143, 145, 147, 149, 151, 153, 155, 157, 159, 161, 163, 165, 167, 169, 171, 173, 175, 177, 179, 181, 183, 185, 187, 189, 191, 193, 195, 197, 199, 201, 203, 205, 207, 209, 211, 213, 215, 217, 219, 221, 223, 225, 227, 229, 231, 233, 235, 237, 239, 241, 243, 245, 247, 249, 251, 253, 255, 257, 259, 261, 263, 265, 267, 269, 271, 273, 275, 277, 279, 281, 283, 285, 287, 289, 291, 293, 295, 297, 299, 301, 303, 305, 307, 309, 311, 313, 315, 317, 319, 321, 323, 325, 327, 329, 331, 333, 335, 337, 339, 341, 343, 345, 347, 349, 351, 353, 355, 357, 359, 361, 363, 365, 367, 369, 371, 373, 375, 377, 379, 381, 383, 385, 387, 389, 391, 393, 395, 397, 399, 401, 403, 405, 407, 409, 411, 413, 415, 417, 419, 421, 423, 425, 427, 429, 431, 433, 435, 437, 439, 441, 443, 445, 447, 449, 451, 453, 455, 457, 459, 461, 463, 465, 467, 469, 471, 473, 475, 477, 479, 481, 483, 485, 487, 489, 491, 493, 495, 497, 499, 501, 503, 505, 507, 509, 511, 513, 515, 517, 519, 521, 523, 525, 527, 529, 531, 533, 535, 537, 539, 541, 543, 545, 547, 549, 551, 553, 555, 557, 559, 561, 563, 565, 567, 569, 571, 573, 575, 577, 579, 581, 583, 585, 587, 589, 591, 593, 595, 597, 599, 601, 603, 605, 607, 609, 611, 613, 615, 617, 619, 621, 623, 625, 627, 629, 631, 633, 635, 637, 639, 641, 643, 645, 647, 649, 651, 653, 655, 657, 659, 661, 663, 665, 667, 669, 671, 673, 675, 677, 679, 681, 683, 685, 687, 689, 691, 693, 695, 697, 699, 701, 703, 705, 707, 709, 711, 713, 715, 717, 719, 721, 723, 725, 727, 729, 731, 733, 735, 737, 739, 741, 743, 745, 747, 749, 751, 753, 755, 757, 759, 761, 763, 765, 767, 769, 771, 773, 775, 777, 779, 781, 783, 785, 787, 789, 791, 793, 795, 797, 799, 801, 803, 805, 807, 809, 811, 813, 815, 817, 819, 821, 823, 825, 827, 829, 831, 833, 835, 837, 839, 841, 843, 845, 847, 849, 851, 853, 855, 857, 859, 861, 863, 865, 867, 869, 871, 873, 875, 877, 879, 881, 883, 885, 887, 889, 891, 893, 895, 897, 899, 901, 903, 905, 907, 909, 911, 913, 915, 917, 919, 921, 923, 925, 927, 929, 931, 933, 935, 937, 939, 941, 943, 945, 947, 949, 951, 953, 955, 957, 959, 961, 963, 965, 967, 969, 971, 973, 975, 977, 979, 981, 983, 985, 987, 989, 991, 993, 995, 997, 999.

F. M. BRALEE SPECIALISING IN BUILDING MATERIALS. BEST INDIAN TEAK. JUST ARRIVED.

ESSJAY, Limited. BOULE HOUSE, GOVERNMENT ROAD, BOX 634, NAIROBI. Financial & Property Agents.

Important Notice. THE LIQUIDATORS OF The Nairobi General Cash Stores Ltd. Monday 16th December 1925.

BRITISH SAFES. Kettles & Roy Limited. 101, 103, 105, 107, 109, 111, 113, 115, 117, 119, 121, 123, 125, 127, 129, 131, 133, 135, 137, 139, 141, 143, 145, 147, 149, 151, 153, 155, 157, 159, 161, 163, 165, 167, 169, 171, 173, 175, 177, 179, 181, 183, 185, 187, 189, 191, 193, 195, 197, 199, 201, 203, 205, 207, 209, 211, 213, 215, 217, 219, 221, 223, 225, 227, 229, 231, 233, 235, 237, 239, 241, 243, 245, 247, 249, 251, 253, 255, 257, 259, 261, 263, 265, 267, 269, 271, 273, 275, 277, 279, 281, 283, 285, 287, 289, 291, 293, 295, 297, 299, 301, 303, 305, 307, 309, 311, 313, 315, 317, 319, 321, 323, 325, 327, 329, 331, 333, 335, 337, 339, 341, 343, 345, 347, 349, 351, 353, 355, 357, 359, 361, 363, 365, 367, 369, 371, 373, 375, 377, 379, 381, 383, 385, 387, 389, 391, 393, 395, 397, 399, 401, 403, 405, 407, 409, 411, 413, 415, 417, 419, 421, 423, 425, 427, 429, 431, 433, 435, 437, 439, 441, 443, 445, 447, 449, 451, 453, 455, 457, 459, 461, 463, 465, 467, 469, 471, 473, 475, 477, 479, 481, 483, 485, 487, 489, 491, 493, 495, 497, 499, 501, 503, 505, 507, 509, 511, 513, 515, 517, 519, 521, 523, 525, 527, 529, 531, 533, 535, 537, 539, 541, 543, 545, 547, 549, 551, 553, 555, 557, 559, 561, 563, 565, 567, 569, 571, 573, 575, 577, 579, 581, 583, 585, 587, 589, 591, 593, 595, 597, 599, 601, 603, 605, 607, 609, 611, 613, 615, 617, 619, 621, 623, 625, 627, 629, 631, 633, 635, 637, 639, 641, 643, 645, 647, 649, 651, 653, 655, 657, 659, 661, 663, 665, 667, 669, 671, 673, 675, 677, 679, 681, 683, 685, 687, 689, 691, 693, 695, 697, 699, 701, 703, 705, 707, 709, 711, 713, 715, 717, 719, 721, 723, 725, 727, 729, 731, 733, 735, 737, 739, 741, 743, 745, 747, 749, 751, 753, 755, 757, 759, 761, 763, 765, 767, 769, 771, 773, 775, 777, 779, 781, 783, 785, 787, 789, 791, 793, 795, 797, 799, 801, 803, 805, 807, 809, 811, 813, 815, 817, 819, 821, 823, 825, 827, 829, 831, 833, 835, 837, 839, 841, 843, 845, 847, 849, 851, 853, 855, 857, 859, 861, 863, 865, 867, 869, 871, 873, 875, 877, 879, 881, 883, 885, 887, 889, 891, 893, 895, 897, 899, 901, 903, 905, 907, 909, 911, 913, 915, 917, 919, 921, 923, 925, 927, 929, 931, 933, 935, 937, 939, 941, 943, 945, 947, 949, 951, 953, 955, 957, 959, 961, 963, 965, 967, 969, 971, 973, 975, 977, 979, 981, 983, 985, 987, 989, 991, 993, 995, 997, 999.

Announcements

THE UKAMBA TRANSPORT CO., have removed their offices to 101, 103, 105, 107, 109, 111, 113, 115, 117, 119, 121, 123, 125, 127, 129, 131, 133, 135, 137, 139, 141, 143, 145, 147, 149, 151, 153, 155, 157, 159, 161, 163, 165, 167, 169, 171, 173, 175, 177, 179, 181, 183, 185, 187, 189, 191, 193, 195, 197, 199, 201, 203, 205, 207, 209, 211, 213, 215, 217, 219, 221, 223, 225, 227, 229, 231, 233, 235, 237, 239, 241, 243, 245, 247, 249, 251, 253, 255, 257, 259, 261, 263, 265, 267, 269, 271, 273, 275, 277, 279, 281, 283, 285, 287, 289, 291, 293, 295, 297, 299, 301, 303, 305, 307, 309, 311, 313, 315, 317, 319, 321, 323, 325, 327, 329, 331, 333, 335, 337, 339, 341, 343, 345, 347, 349, 351, 353, 355, 357, 359, 361, 363, 365, 367, 369, 371, 373, 375, 377, 379, 381, 383, 385, 387, 389, 391, 393, 395, 397, 399, 401, 403, 405, 407, 409, 411, 413, 415, 417, 419, 421, 423, 425, 427, 429, 431, 433, 435, 437, 439, 441, 443, 445, 447, 449, 451, 453, 455, 457, 459, 461, 463, 465, 467, 469, 471, 473, 475, 477, 479, 481, 483, 485, 487, 489, 491, 493, 495, 497, 499, 501, 503, 505, 507, 509, 511, 513, 515, 517, 519, 521, 523, 525, 527, 529, 531, 533, 535, 537, 539, 541, 543, 545, 547, 549, 551, 553, 555, 557, 559, 561, 563, 565, 567, 569, 571, 573, 575, 577, 579, 581, 583, 585, 587, 589, 591, 593, 595, 597, 599, 601, 603, 605, 607, 609, 611, 613, 615, 617, 619, 621, 623, 625, 627, 629, 631, 633, 635, 637, 639, 641, 643, 645, 647, 649, 651, 653, 655, 657, 659, 661, 663, 665, 667, 669, 671, 673, 675, 677, 679, 681, 683, 685, 687, 689, 691, 693, 695, 697, 699, 701, 703, 705, 707, 709, 711, 713, 715, 717, 719, 721, 723, 725, 727, 729, 731, 733, 735, 737, 739, 741, 743, 745, 747, 749, 751, 753, 755, 757, 759, 761, 763, 765, 767, 769, 771, 773, 775, 777, 779, 781, 783, 785, 787, 789, 791, 793, 795, 797, 799, 801, 803, 805, 807, 809, 811, 813, 815, 817, 819, 821, 823, 825, 827, 829, 831, 833, 835, 837, 839, 841, 843, 845, 847, 849, 851, 853, 855, 857, 859, 861, 863, 865, 867, 869, 871, 873, 875, 877, 879, 881, 883, 885, 887, 889, 891, 893, 895, 897, 899, 901, 903, 905, 907, 909, 911, 913, 915, 917, 919, 921, 923, 925, 927, 929, 931, 933, 935, 937, 939, 941, 943, 945, 947, 949, 951, 953, 955, 957, 959, 961, 963, 965, 967, 969, 971, 973, 975, 977, 979, 981, 983, 985, 987, 989, 991, 993, 995, 997, 999.

Keith Timber Co.

P. O. Box 874 Sadler Street Phone 590

Pianoforte Tuning

AND REPAIRING. Ten years experience in Kenya Colony and first class Messrs. Chappell & Co., London.

OVERSEAS MAILS

Table with shipping schedules for Overseas Mails, including destinations like Australia, India, and other regions, with ship names and dates.

HAMS FOR XMAS

Uplands Bacon Factory commence their Christmas Trade with 1,000 CHOICE QUALITY HAMS. Never so Good: Never so Cheap.

ZEISS IKON

Parabolic Reflector Lamps.
FOR
Offices and Shop Lighting, for Hospitals, Churches, Theatres, for Schools, Open Piers, Factories, Dock and Firelighting for Festivals, Shows, etc.
All for one Centimetre!

An ideal gift for photographic amateurs.

ZEISS IKON NITRAPHOT REFLECTOR.
Ampereless and demagnetized, performs in four ways better.

Price of complete lamp: **Shs. 6/6.**

"THE LENS" Limited.
P.O. Box 191
Government Road,
NAIROBI.

Theo. SCHOUTEN

HAIRDRESSING AND GENTLEMEN'S HAIRDRESSING.

Working on a Specialty.
UNDER PERSONAL SUPERVISION.
All the Leading Toilet Requisites Stocked.

GOVERNMENT ROAD.
Also at MOMBASA and NAKURU.

Phone 245.

The Trocadero Bar
RESTAURANT

W. M. GODFREY, Manager; J. H. ROGERS.

GRILLS—ALL MEALS—REFRESHMENTS—TEAS.

ENTIRELY NEW MANAGEMENT.
Serves 8 a.m. — Till 11 p.m.

GOVERNMENT PURCHASES SYSTEM.

Subject Again Before Nairobi Chamber.

DELAIED INTEREST.

When the subject of Government purchases was mentioned at Thursday's meeting of the Nairobi Chamber of Commerce, Mr. B. F. Mayer stated that the report of the sub-committee which had been appointed was not yet ready on account of Mr. Bergman's absence.

The Chairman (Mr. W. Tyson) said that correspondence on this subject had passed between the Chamber and the Colonial Secretary of the Director of Public Works. The Secretary had letters which had been sent by him to both of those officials; and notice had been sent to all the institutions in November 1925 informing them that copies of its despatch were to be forwarded to the Trade Commission at the same time as to the Treasury, and asking that this should be done as it was found to be of great benefit to the commercial community.

F.W.D. Delays.
The following reply had been received from the Director of Public Works:

"It is regretted that owing to the system which was adopted in forwarding copies of notices to the office of His Majesty's Trade Commission there was a certain delay between the posting of the notice and the dispatch of a copy to the Trade Commission."

"Arrangements are now, however, being made that in future a copy of every notice will be forwarded by this office to His Majesty's Trade Commission at the same time as to the Treasury, and a copy will then be in the hands of the Trade Commission several days before it is posted to the Crown Agents. There will thus be ample time for business firms to advise their home offices about the order.

"It is mentioned that certain notices are altered or cancelled after they have left this office. In such cases, which are not of frequent occurrence, the Trade Commission will be notified and will have to deal with all interested parties."

The Chairman said that the trouble in the past had been that copies of the notices had been

sent to him that it had been impossible for him to refer to them before the meeting.

Mr. A. Davis asked why copies should be sent to the Chamber of Commerce instead of to His Majesty's Trade Commission.

Mr. W. Wood said that he was not going to explain the matter now from the Chamber, but from the fact of the Chamber's opinion on the subject. He said that the Chamber of Commerce had been asked to give its opinion on the subject of Government purchases, and that the Chamber of Commerce had been asked to give its opinion on the subject of Government purchases, and that the Chamber of Commerce had been asked to give its opinion on the subject of Government purchases.

Govny Bags.
In going through the despatch, said Mr. Mayer, the most glaring case was that of govny bags, for which the Government indicated no India. He thought members would agree that these could be dropped as cheaply bought, if not cheaper.

It was agreed on the proposal of Mr. Tanshill, seconded by Mr. Wood, that the Associates' Chamber of Commerce should be asked to reserve an item from this subject for their half-yearly meeting.

Home-Made Sweets.

(By a Kenya Housewife.)

Plain Toffee and Guard Sweet.
These are easily made at home and generally appreciated by all ages. They are made with very little expense, and when made with good ingredients can do us no harm.

Hot Toffee.
This is the cheapest and easiest to make. Take four tablespoonfuls of water, a pound of the best brown sugar, a teaspoonful of vanilla or lemon essence, and a good pinch of cream of tartar. Boil all together until when a little is dropped into cold water, it sets hard. Pour into a well-greased tin, and mark off in squares with the back of a blade.

Butter Scotch.
Take one tablespoonful of ordinary granulated sugar, two tablespoonfuls of golden syrup, four ounces of butter, one tablespoonful of boiling water, and a good pinch of orange, two tablespoonfuls of cream of tartar. Boil all together until when a little is tried in cold water, it is quite brittle.

The syrup should not be stirred more than is necessary while it is on the fire, and if any sugar crystallizes on the side of the pan, it should be removed with a brush dipped in warm water. If the crystallized sugar is scraped off the pan, it may cause the rest of the sugar to go gritty.

Hot Toffee.
Melt half a pound of diamonds sugar with two tablespoonfuls of boiling water, and add a pinch of salt. Remove from the fire and add two tablespoonfuls of butter. Stir well and re-boil until the syrup will set when tested in cold water. Stir in the nutmeg-milk, chopped almonds, or walnuts—and pour into a well-greased tin. Mark off two squares, and when quite cold, wrap each piece in wax paper there in an eight-inch jar.

If liked, chopped dates or raisins may be added as well as, or instead of, the nuts.

Chocolate Fudge.
Into a large pan place a level tablespoonful of granulated

sugar, a level tablespoonful of sweetened cream, three tablespoonfuls of milk, and a dessert-spoonful of vanilla. When the syrup is on the fire, stir as little as possible, but be careful that it does not burn. Boil until when a little is dropped into cold water, it sets hard. Remove from the fire and add vanilla essence, still hot. Stir until quite smooth. Pour into a buttered chocolate tin, and mark off in squares.

Dessert Sweetmeats.
Selection of macise or oranges, strawberries, mulberries and raspberries, and so on.

Make a syrup by boiling together one cup of water, sugar, half a cup of boiling water and a pinch of cream of tartar. When the syrup will cover the back of a cold spoon, drop the fruit or nuts into it and remove with a fork. Place on a well oiled paper to set.

Decorate and arrange should be dried, the pulp left in the mixture and kept into small balls or ovals. Cool with fine sugar and when the outside is quite dry, seal carefully with plastic sugar. Place on a well oiled paper for the glass to set. Store in an airtight jar or the glass will go dull and sticky.

PERRIER JOUET CHAMPAGNE

At the V.C.'s Dinner held on Armistice Day in the House of Lords—the Prince of Wales presiding—the only champagne consumed was **PERRIER JOUET.**

Wholesale Stockists:—**D. EPSTEIN & Co.,** NAIROBI and MOMBASA.

B. E. A. SAW MILLS

Telephone No. 93. P.O. Box 121.
Telegrams: "Bama," Nairobi.

Camphor, Podo, Mweri and Muna.
Flooring, Ceiling and Moulding.

Just Arrived
Fresh Burma Teak-Log
Prices on Application.

Russell Suleman Verjee & Sons
Phone 264, Government Road, Box 266, NAIROBI.

Urh

Hold Everythin.

PROGRESS IS INEVITABLE.

But Progress as Evidenced by the Latest

Such As :-

1. Vastly improved road holding, brought about by re-designed springing and scientific weight distribution and—
2. Double-acting shock absorbers, also—
3. Shock absorbing device on dumb-bump, also by—
4. Re-designed steering and—
5. Longer wheel base.
6. Greater economy on account of improved carburetion and—
7. Thermostatically controlled radiator shutters.



Productions is Nothing Short of **INCREDIBLE.**

Prices From

£295.

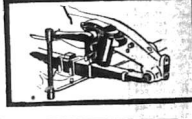

Box 306, Kampala.

KENYA MOTORS.
Eldoret NAIROBI Nakuru.

Phone 206. Kitale.

THE GIFT SHOP

ALWAYS SOMETHING NEW AND INTERESTING AT. TAWS LIMITED, NAIROBI.

Public Apology.

request that owing to the delay in delivery of our "Romano's" ...

"ROMANO'S" THE SATISFACTION SHOP.

A. J. ELY & Co., Ltd. SHAMBA CHEMISTS. NAIROBI. COPPER RAIN GAUGE.

AFTERMATH OF FAMINE IN RUANDA.

(Continued from page 1.) ... poorly-developed and underfed. ...

The Belgian Medical Department has taken emergency measures also to meet the aspect of the famine. ...

In February, 1920, as a response to an editorial in the "Uganda Herald," in which the Editor suggested that in view of the enormous numbers of Belgians ...

AFRICAN FOOTBALL.

Uganda Retains Gessage Cup. PLAY IN THE MUD.

By "Koda." ... Uganda and Kenya ...

Uganda and Kenya ...

Uganda which has been described as "The Jewel of Africa" ...

AFRICAN FOOTBALL.

Uganda Retains Gessage Cup. PLAY IN THE MUD.

By "Koda." ... Uganda and Kenya ...

Uganda and Kenya ...

Uganda which has been described as "The Jewel of Africa" ...

AFRICAN FOOTBALL.

Uganda Retains Gessage Cup. PLAY IN THE MUD.

By "Koda." ... Uganda and Kenya ...

Uganda and Kenya ...

Uganda which has been described as "The Jewel of Africa" ...



TORR'S HOTEL.

Christmas Festivities. DEC. 24th, XMAS EVE 8 p.m. to 2 a.m. GALA DINNER & DANCE. DINNER SERVED 6-8 p.m. Cards Played During Dinner. Dancing—Frisks—Fun—Wonderful Night. Tickets 2/6 each. Both Lounge—Uptains—Reserved for Residents and Dinners only. Limited Number Tickets Only. BOOK EARLY.

Kenya Horticultural Society. Flower Show

IN THE Memorial Hall POSTPONED to Monday, 30th Dec. 1920. OPEN 12 NOON. ADMISSION 1/-.

IMPORTANT NOTICE

THE EMPIRE THEATRE

WILL BE OPENED Monday 30th December

When the Management will present "THE PIRATES OF PENZANCE" by W. S. Gilbert and Arthur Sullivan

Booking Plans Now Open

PRICES: Shs. 10/6, 7/6, 5/- (3/- Unreserved) Booking Temporarily at REMINGTON'S OFFICES, Government Road, Phone 25

Mrs. E. M. PAINÉ, L.R.A.M., A.C.M. SINGING and PIANOFORTE LESSONS. Capital Chambers, next Hotel Victoria.

Stewed Fruit



BIRD'S CUSTARD

Doonholm Dairy, PURE MILK and CREAM.

INSURE

YOUR MOTOR CARS and MOTOR CYCLES with the AFRICAN GUARANTEE & INDEMNITY Co., Ltd. M. D. KAMPF, Chief Agent.

Millions of Millions of Constant Testing to maintain the outstanding quality and dependability of The Chevrolet Six



The Roadster £225 The Tourer £225 The Coupe £230 The Six-Coupe £270

In spite of the fact that a million Chevrolet Sixes have already been placed in the hands of owners, and have proved their performance and economy by millions of miles of service over every type of highway.

This passion for proof—this conscientious refusal to accept any tests as final—is one of the fundamental reasons for the overwhelming popularity of Chevrolet cars. For in every way it is possible to make and test a car, Chevrolet Six is sound in design and material—and so economical to purchase!

If you are considering the purchase of a car, come in and see the new Chevrolet. You will find that it is more than a car in the price range of the four. It is a finer car than you ever thought possible in the low-price field!

The Sedan £278 The Imperial £280 The Six-Coupe £270 The Six-Coupe £270

The Roadster £225 The Tourer £225 The Coupe £230 The Six-Coupe £270

The Sedan £278 The Imperial £280 The Six-Coupe £270 The Six-Coupe £270

THE MOTOR MART & EXCHANGE LTD.

NAIROBI. ELDORET. DAR-ES-SALAAM. Agents Everywhere. BUILT TO A STANDARD - NOT TO A PRICE

Smithfield Butchery Ltd.,

Government Road, Nairobi. Telephone No. 413. P. O. Box No. 6. Telegraphic Address. Smithfield Nairobi.

Christmas Fare

To avoid disappointment order early. Turkeys, Ducks, Geese, Fowls, Suckling Pigs, and all seasonable Delicacies Prime Beef and Mutton. Quick Service and Prompt Attention.

MUNICIPAL BUDGET FOR 1930-31

Big Programme of Road Improvements.

THE NEW AREA.

Public Buildings, Water Services and Housing Schemes.

Municipal Budget for 1930 has been published and will be discussed to-morrow.

STREET LIGHTING.

The Council will be held on Tuesday prior to the meeting on Monday night at 8.30. The following will be submitted...

The salary and administration expenses are estimated at £2,388, an increase of £8,125.

WAR AND REVOLUTION IN CHINA.

Chinese Agents Take the Offensive.

Chinese Agents Take the Offensive.

Chinese Agents Take the Offensive.

Chinese Agents Take the Offensive.

Chinese Agents Take the Offensive.

Chinese Agents Take the Offensive.

S. A. STUDENTS RUGBY TOUR.

Lessons of Saturday's Trial Game.

A POINT FOR SELECTORS.

(By WIRELESS.) The selection of the team for the tour to South Africa is now being discussed...

Nairobi to Kisumu by Air.

JOURNEY ACCOMPLISHED IN 9 1/2 HOURS.

New Greek President.

(THROUGH NETHERS AGENCY.) The National Convention has elected King George II as the new Greek President...

Kisumu Coffee Planters.

(STANDARD CORRESPONDENT.) Kisumu, December 14. A widespread meeting of coffee planters was held at Kisumu yesterday...

Prince of Wales Broomes a Patron.

(BY WIRELESS.) The Prince of Wales has expressed his interest in the promotion of the British Empire Exhibition...

DUAL CONTROL OF THE KINGS AFRICAN RIFLES.

Tanganyika Criticisms of the I.C. System.

ABOLITION SUGGESTED.

(STANDARD CORRESPONDENT.) Arusha (By Mail.) During the past session of the Tanganyika Legislative Council...

Opposition to the Extension of the Force.

(STANDARD CORRESPONDENT.) The extension of the force to Tanganyika is being discussed...

Business Aires Exhibition.

(STANDARD CORRESPONDENT.) Buenos Aires, December 14. The Argentine Government has decided to hold an exhibition...

Upanga Agricultural Department.

(STANDARD CORRESPONDENT.) Kisumu, December 14. The Upanga Agricultural Department has been reorganised...

Depositor For China.

(STANDARD CORRESPONDENT.) Shanghai, December 14. The Chinese Government has appointed a depositor for the 1930-31 season...

HOME FOOTBALL.

Cabled Results of Last Saturday's Matches.

F. A. CUP TIE.

(STANDARD CORRESPONDENT.) The following are the results of the Home Football matches...

ENGLISH LEAGUE.

(BY WIRELESS.) The following are the results of the English League matches...

Division 1.

Manchester City 3, Leicester City 1. Tottenham 2, Huddersfield 1.

Division 2.

Sheff Wednesd 4, Blackburn Rovers 2. Liverpool 2, Cardiff City 1.

Division 3.

Sheff Wednesd 4, Blackburn Rovers 2. Liverpool 2, Cardiff City 1.

HOOTIE LEAGUE.

(BY WIRELESS.) The following are the results of the Hootie League matches...

ENGLISH F. A. CUP.

(BY WIRELESS.) The following are the results of the English F.A. Cup matches...

Destroyer Lost at Sea.

(BY WIRELESS.) The destroyer Tormentor was lost at sea on December 14...

WRECKAGE COMES AHEAD DURING GALE.

(BY WIRELESS.) The wreckage of the Tormentor was found on the coast of Ireland...

GUARANTEE SCHEME FOR EXPORTS CREDIT.

Extension of Period Recommended.

COMMERCIAL PROPRIETOR.

(BY WIRELESS.) The extension of the Export Credits Guarantee Scheme for a period of five years...

THE COMMITTEE HOWEVER.

The Committee however decided that the extension of the scheme should be on a voluntary basis...

THE COMMITTEE HOWEVER.

The Committee however decided that the extension of the scheme should be on a voluntary basis...

THE COMMITTEE HOWEVER.

The Committee however decided that the extension of the scheme should be on a voluntary basis...

THE COMMITTEE HOWEVER.

The Committee however decided that the extension of the scheme should be on a voluntary basis...

THE COMMITTEE HOWEVER.

The Committee however decided that the extension of the scheme should be on a voluntary basis...

THE COMMITTEE HOWEVER.

The Committee however decided that the extension of the scheme should be on a voluntary basis...

THE COMMITTEE HOWEVER.

The Committee however decided that the extension of the scheme should be on a voluntary basis...

THE COMMITTEE HOWEVER.

The Committee however decided that the extension of the scheme should be on a voluntary basis...

LYRIC HALL. TO-NIGHT AT 8.45 p.m. A Window in Piccadilly. Featuring the world famous violinist.

De Groot. with Mrs. JOAN MORGAN. Prices: Sh. 3/- and Sh. 2/-.

Suggestive Useful Xmas Gifts. Rubir Ring. Ladies Slippers, Gents Slippers, Open Shoes, Ladies Mocassins, Childs Party Shoes, All Leather, 2/6 each, FOR CASH.

See Page 7. THEATRE ROYAL. See Page 7. FIRST PERFORMANCE TO-NIGHT MONDAY, TUESDAY & WEDNESDAY—DEC. 16th, 17th & 18th. BERNARD DENY. "I'll Show You the Town."

We Sell & Service NEW Ford Cars & Trucks. K. McIvor's Garage. Box 97 SIXTH AVENUE Phone 97.

THE CONGO BASIN TREATIES.

Memorandum Before the Nairobi Chamber.

A memorandum regarding the Congo Basin Treaties was read at Thursday's meeting of the Nairobi Chamber of Commerce, and as a result, a resolution was passed by the Chamber...

M. A. C. Tanswell said that he had been asked to prepare a memorandum and had done so. It had been read as follows:—

1. There are numerous treaties affecting the basin of the Congo Basin which affect Trade as follows:—(a) Article 1 of the General Act of the Conference of Berlin signed February 26th 1885 made...

It is necessary, therefore, to consider what, if any points requiring revision had been made the effects of such revision will be and I propose to ask it from a Kenya point of view...

June 1891, (c) Article 14 of the said Convention, (d) The Congo Basin Treaty signed at Brussels in 1890, (e) The Congo Basin Treaty signed at Brussels in 1890, (f) The Congo Basin Treaty signed at Brussels in 1890...

Complete cancellation would mean that every Territory would put restrictive tariffs on the goods of other Territories. For example the Italian Congo would see a considerable tariff on British Goods and Kenya might have a considerable tariff on German Goods...

The point mentioned implied by the existing Convention. It would mean that minor revision may be advisable in some cases. The tariff on the Congo Basin leaves might be reduced in some cases...

Further that if the Convention adopted in the above-mentioned Chamber of Commerce is to be a definite of complete Commercial equality because there are matters which still remain to be settled...

Messrs. JARDIN, PHIPSON & Co. Ltd. WINE MERCHANTS

Successors to - Emile Jardin & Co. Ltd. Have the pleasure to announce that they are Sole Agents in Kenya and Uganda for the following well-known Houses:-

CHAMPAGNE Pol Roger 1910 Meet and Chandon 1911 Lanson 1921 Veuve Clicquot Dry England SHERRIES Williams and Humbert PORTS Belvo's Valente Valente Costa Butler Nephew

BOURBON WINE A. de Luz & Fils J. Lobeque of Cognac BURGUNDIES C. Marry and Ligon Belair J. Lobeque & Co. HOCKS & MOSELLES P. F. Valckebier

WHISKIES John Jerg's Gold Cap Phipson & Co. Mackinlay's V.O.B. Matthew Grogan's Grouse Grant's B. F. BRANDIES John Exshaw & Co. Emile Laidlaw & Co. Jasterini and Brooks A. de Luz & Fils

LIQUEURS Old Fichelson's Old Tom Nicholson's London Dry Phipson's London Dry Marie Brizard and Rogee Ilde Champa and Co. CIGARS Phipson's Best Havanas Phipson's Manillas

Jardin, Phipson & Co., Ltd. NAIROBI.

Telegram - Jardin. P. O. Box 26



Quality Teas. Wm Sanderson & Son, Ltd. Distillers - LEITH. 1864.1865. American Mercantile Company, Ltd. NAIROBI - NAKURU. KATHLEEN BATES, A.R.C.M. RECEIVES PERMITS FOR MOPWITE - SINGING - HARMONY

Sound Investments. A. McNab MundeLL. Valuer, Real Estate, Commission and Insurance Agent. P.O. Box 46, ELDORET.

Gifts that make Christmas a merrier

Woolen and Cotton. Fancy lace. 7/6. 8/11. 9/11. 10/11. 11/11. 12/11. 13/11. 14/11. 15/11. 16/11. 17/11. 18/11. 19/11. 20/11. 21/11. 22/11. 23/11. 24/11. 25/11. 26/11. 27/11. 28/11. 29/11. 30/11. 31/11.

Woolen Goods. 1/6. 2/6. 3/6. 4/6. 5/6. 6/6. 7/6. 8/6. 9/6. 10/6. 11/6. 12/6. 13/6. 14/6. 15/6. 16/6. 17/6. 18/6. 19/6. 20/6. 21/6. 22/6. 23/6. 24/6. 25/6. 26/6. 27/6. 28/6. 29/6. 30/6. 31/6.

Woolen Goods. 1/6. 2/6. 3/6. 4/6. 5/6. 6/6. 7/6. 8/6. 9/6. 10/6. 11/6. 12/6. 13/6. 14/6. 15/6. 16/6. 17/6. 18/6. 19/6. 20/6. 21/6. 22/6. 23/6. 24/6. 25/6. 26/6. 27/6. 28/6. 29/6. 30/6. 31/6.

Woolen Goods. 1/6. 2/6. 3/6. 4/6. 5/6. 6/6. 7/6. 8/6. 9/6. 10/6. 11/6. 12/6. 13/6. 14/6. 15/6. 16/6. 17/6. 18/6. 19/6. 20/6. 21/6. 22/6. 23/6. 24/6. 25/6. 26/6. 27/6. 28/6. 29/6. 30/6. 31/6.

The spirit of Christmas radiates from every corner of the most delightful building...

GIFTS FOR HER.

Keyer Hose - A stocking of superior quality and perfect fitting, pure silk long short Laces...

Superior Quality Crepe-Celline Handkerchiefs - For evening wear, ornamental, and not before.

Presentation Pill Boxes - Handkerchief Puff in a smart box.

Powder Puffs - A beautiful Swansdown Puff for your Toilet Box.

Puff Sets - Large Swansdown Puff 4 in Diam and Velvet Puff in Presentation Box.

Lighting Vestment Bag - Very useful undergar bag, fitted with Mirror.

Face Applique Bedspreads - on a fine material, made in the latest style.

Embroidered Art Linen Tea Cloths - Scalloped or Hemstitched.

Don't let the ladies miss our Xmas Bazaar, the goods of which will give you more than your usual Christmas dinner...

GIFTS FOR HIM.

Men's Suggler Slipper - The most comfortable slipper ever made, tips of soft leather and light padded sides and feet.

Orlitz Guede Pouches - Pliable leather roll-up pouches, with fine roll-up, smooth finish.

Well and Funder's Six Handkerchiefs - Fine quality 100% or folded handkerchiefs, in smart fancy designs, light or dark colorings.

Gen's 'New Mail' Hair Brushes - A luxury Brush at a modest price.

The Allegre Automatic Razor and Shaver - Put an edge on a safety razor.

Swan Pen and Pencil Set - A presentation set of an Indestructible G. Ballpoint Pen, Ballpoint and Clip Self-filling Ink-Set, medium or ballpoint.

Belle Bazaar - A traditional grand Hotel, also home and stronger complete in its plant.

Whiteaway Laidlaw & Co LIMITED. NAIROBI.

Illustrations of various gift items including a hat, a bag, a box, and a bottle.

Gen's Shaving Brush - Good shaving brush, with soft bristles, in a plain metal frame.

Gen's Shaving Soap - A rich, creamy shaving soap, in a decorative box.

Gen's Shaving Cream - A rich, creamy shaving cream, in a decorative box.

Gen's Shaving Lotion - A refreshing shaving lotion, in a decorative box.

Gen's Shaving Soap - A rich, creamy shaving soap, in a decorative box.

Gen's Shaving Cream - A rich, creamy shaving cream, in a decorative box.

Gen's Shaving Lotion - A refreshing shaving lotion, in a decorative box.

Gen's Shaving Soap - A rich, creamy shaving soap, in a decorative box.

Gen's Shaving Cream - A rich, creamy shaving cream, in a decorative box.

Gen's Shaving Lotion - A refreshing shaving lotion, in a decorative box.

Gen's Shaving Soap - A rich, creamy shaving soap, in a decorative box.

CORRESPONDENCE



Sportex

THE CLOTH FOR "CHAMPIONS"
THE "CHAMPION" OF CLOTHES.

A Thoroughly Dependable,
Hard-wearing

TWEED FABRIC
—or—
**PLUS-FOUR SUITS,
SPORTS COATS and
GOLF JACKETS.**

Patterns on Application.

Abamed Bros.
THE HOUSE OF DISTINCTION,
BAZAZI, P.O. Box 254
NAIROBI.

This Christmas
Give him the Shirts and
Pyjamas he himself
would Choose.

Consulate

It being but a short
while to Christmas,
these remarks may
prove timely to those
thinking upon a present
for a man. A
man, that is, who
works hard by day
(at all man do) and
at night desires
comfortable sleep.



Whichever Consulate pattern
you choose—and there
is a wide variety of beautiful
designs and colorings—it is
sure to be of perfect taste
and distinctive.

**Stocked by the Leading
Outfitters.**

Our Motto
IS SERVICE, QUALITY & PRICE

Xmas Shopping

Should Be Done Early.

Enables You to Get
A BETTER SELECTION AND
GREATER SATISFACTION.

M. S. Elliot & Co Ltd.
P. O. Box 175 Phone 60

CRACKERS AND NOVELTIES

CHOCOLATES AND CONFECTIONERY

Our Motto
IS SERVICE, QUALITY & PRICE

Xmas Shopping

Should Be Done Early.

Enables You to Get
A BETTER SELECTION AND
GREATER SATISFACTION.

M. S. Elliot & Co Ltd.
P. O. Box 175 Phone 60

**Buy All Your Xmas
Presents From Us.**

Suitable for Ladies,
Men & Children Gifts

We have an inexpensive assortment that cannot
fail to please.

WHEN YOU GO SHOPPING, REMEMBER
THE NAME:

Bon Marche

Government Road,
P.O. Box 128—E.O. Box 149—Nairobi.

The editor does not accept responsibility for the views expressed in his correspondence, and he declines and in all cases the name and address of the writer need accompany a letter to be necessarily for publication but on a guarantee of good faith. Briefly to be sent to the necessary consideration.

THE MARKET SHOW.

To the Editor, "E.A. Standard."
The reporter of the show on the Nairobi Show he states that the show was a failure. As a matter of fact, I got five prizes. I admit I was the only exhibitor. The Secretary of the Show will confirm this.

FRANK WATKINS.
Bolsi,
Dec. 12, 1922.

"FORCED" LABOUR.

To the Editor, "E.A. Standard."
Sir—Do you not think that it is time a law was made to all the nonsense that has been written about the "Standard," "Manchester Guardian" and "The Times" about the fact that a man is being treated and exploited? I thought I would mention it to the best only recently I read of the Cotton Grower in Uganda, who obtained by blood and tears.

ONE LITTLE COG IN THE WHEEL.
Zingo,
December 1, 1922.

THE NATIVE AND CHRISTMAS.

To the Editor, "E.A. Standard."
Sir—Christmas and being a native, you bring us to the annual gift of money to the natives on the islands, that is, apart from the fact that they have other times during the year in which they are given money through such means or other things. They naturally like to receive it, but they are not to be given anything for their services.

THE NATIVE AND CHRISTMAS.

To the Editor, "E.A. Standard."
Sir—Christmas and being a native, you bring us to the annual gift of money to the natives on the islands, that is, apart from the fact that they have other times during the year in which they are given money through such means or other things. They naturally like to receive it, but they are not to be given anything for their services.

THE NATIVE AND CHRISTMAS.

To the Editor, "E.A. Standard."
Sir—Christmas and being a native, you bring us to the annual gift of money to the natives on the islands, that is, apart from the fact that they have other times during the year in which they are given money through such means or other things. They naturally like to receive it, but they are not to be given anything for their services.

THE NATIVE AND CHRISTMAS.

To the Editor, "E.A. Standard."
Sir—Christmas and being a native, you bring us to the annual gift of money to the natives on the islands, that is, apart from the fact that they have other times during the year in which they are given money through such means or other things. They naturally like to receive it, but they are not to be given anything for their services.

THE NATIVE AND CHRISTMAS.

To the Editor, "E.A. Standard."
Sir—Christmas and being a native, you bring us to the annual gift of money to the natives on the islands, that is, apart from the fact that they have other times during the year in which they are given money through such means or other things. They naturally like to receive it, but they are not to be given anything for their services.

THE NATIVE AND CHRISTMAS.

To the Editor, "E.A. Standard."
Sir—Christmas and being a native, you bring us to the annual gift of money to the natives on the islands, that is, apart from the fact that they have other times during the year in which they are given money through such means or other things. They naturally like to receive it, but they are not to be given anything for their services.

THE NATIVE AND CHRISTMAS.

To the Editor, "E.A. Standard."
Sir—Christmas and being a native, you bring us to the annual gift of money to the natives on the islands, that is, apart from the fact that they have other times during the year in which they are given money through such means or other things. They naturally like to receive it, but they are not to be given anything for their services.

THE NATIVE AND CHRISTMAS.

To the Editor, "E.A. Standard."
Sir—Christmas and being a native, you bring us to the annual gift of money to the natives on the islands, that is, apart from the fact that they have other times during the year in which they are given money through such means or other things. They naturally like to receive it, but they are not to be given anything for their services.

THE NATIVE AND CHRISTMAS.

To the Editor, "E.A. Standard."
Sir—Christmas and being a native, you bring us to the annual gift of money to the natives on the islands, that is, apart from the fact that they have other times during the year in which they are given money through such means or other things. They naturally like to receive it, but they are not to be given anything for their services.

MATHER & PLATT LTD.
Manufacturers of—
**ELECTRICAL MACHINERY; PUMPS FOR ALL PURPOSES;
WATER STORAGE TANKS; FIRE FIGHTING EQUIPMENT.**

FIRM'S TECHNICAL ENGINEER RESIDENT IN THE COUNTRY.
Advise and Estimates for Electrical and Hydraulic Schemes, etc. given.

Bolsi Agents:—
Smith, Mackenzie & Co., Box 399, NAIROBI.

GREAT REDUCTION IN PRICE.

TENNENT'S BEER
AND
PERFECTION WHISKY

TRY THEM BOTH.

—Messrs. SMITH, MACKENZIE & Co., NAIROBI.

ing anything at all. For the given it is simply money thrown away and brings neither satisfaction nor pleasure. The whole idea of the and utterly ridiculous and it would be to have some sense of the matter.

Was it some person with more money than sense or more likely someone who thought that he would get a good name for himself with the natives or rather on having obtained labour for himself?

Yours etc,
A. H. W. K.

POALING MAKERS.

To the Editor "E.A. Standard."
The notice regarding the number of people with very little experience of poaling fish are leaving boats and, I fear, being taken to the courts for poaling fish through not knowing what to do after a little advice.

ONE LITTLE COG IN THE WHEEL.
Zingo,
December 1, 1922.

THE NATIVE AND CHRISTMAS.

To the Editor, "E.A. Standard."
Sir—Christmas and being a native, you bring us to the annual gift of money to the natives on the islands, that is, apart from the fact that they have other times during the year in which they are given money through such means or other things. They naturally like to receive it, but they are not to be given anything for their services.

THE NATIVE AND CHRISTMAS.

To the Editor, "E.A. Standard."
Sir—Christmas and being a native, you bring us to the annual gift of money to the natives on the islands, that is, apart from the fact that they have other times during the year in which they are given money through such means or other things. They naturally like to receive it, but they are not to be given anything for their services.

THE NATIVE AND CHRISTMAS.

To the Editor, "E.A. Standard."
Sir—Christmas and being a native, you bring us to the annual gift of money to the natives on the islands, that is, apart from the fact that they have other times during the year in which they are given money through such means or other things. They naturally like to receive it, but they are not to be given anything for their services.

THE NATIVE AND CHRISTMAS.

To the Editor, "E.A. Standard."
Sir—Christmas and being a native, you bring us to the annual gift of money to the natives on the islands, that is, apart from the fact that they have other times during the year in which they are given money through such means or other things. They naturally like to receive it, but they are not to be given anything for their services.

THE NATIVE AND CHRISTMAS.

To the Editor, "E.A. Standard."
Sir—Christmas and being a native, you bring us to the annual gift of money to the natives on the islands, that is, apart from the fact that they have other times during the year in which they are given money through such means or other things. They naturally like to receive it, but they are not to be given anything for their services.

THE NATIVE AND CHRISTMAS.

To the Editor, "E.A. Standard."
Sir—Christmas and being a native, you bring us to the annual gift of money to the natives on the islands, that is, apart from the fact that they have other times during the year in which they are given money through such means or other things. They naturally like to receive it, but they are not to be given anything for their services.

THE NATIVE AND CHRISTMAS.

To the Editor, "E.A. Standard."
Sir—Christmas and being a native, you bring us to the annual gift of money to the natives on the islands, that is, apart from the fact that they have other times during the year in which they are given money through such means or other things. They naturally like to receive it, but they are not to be given anything for their services.

THE NATIVE AND CHRISTMAS.

To the Editor, "E.A. Standard."
Sir—Christmas and being a native, you bring us to the annual gift of money to the natives on the islands, that is, apart from the fact that they have other times during the year in which they are given money through such means or other things. They naturally like to receive it, but they are not to be given anything for their services.

THE NATIVE AND CHRISTMAS.

To the Editor, "E.A. Standard."
Sir—Christmas and being a native, you bring us to the annual gift of money to the natives on the islands, that is, apart from the fact that they have other times during the year in which they are given money through such means or other things. They naturally like to receive it, but they are not to be given anything for their services.

THE NATIVE AND CHRISTMAS.

To the Editor, "E.A. Standard."
Sir—Christmas and being a native, you bring us to the annual gift of money to the natives on the islands, that is, apart from the fact that they have other times during the year in which they are given money through such means or other things. They naturally like to receive it, but they are not to be given anything for their services.

THE NATIVE AND CHRISTMAS.

To the Editor, "E.A. Standard."
Sir—Christmas and being a native, you bring us to the annual gift of money to the natives on the islands, that is, apart from the fact that they have other times during the year in which they are given money through such means or other things. They naturally like to receive it, but they are not to be given anything for their services.

THE NATIVE AND CHRISTMAS.

To the Editor, "E.A. Standard."
Sir—Christmas and being a native, you bring us to the annual gift of money to the natives on the islands, that is, apart from the fact that they have other times during the year in which they are given money through such means or other things. They naturally like to receive it, but they are not to be given anything for their services.

THE NATIVE AND CHRISTMAS.

To the Editor, "E.A. Standard."
Sir—Christmas and being a native, you bring us to the annual gift of money to the natives on the islands, that is, apart from the fact that they have other times during the year in which they are given money through such means or other things. They naturally like to receive it, but they are not to be given anything for their services.

THE NATIVE AND CHRISTMAS.

To the Editor, "E.A. Standard."
Sir—Christmas and being a native, you bring us to the annual gift of money to the natives on the islands, that is, apart from the fact that they have other times during the year in which they are given money through such means or other things. They naturally like to receive it, but they are not to be given anything for their services.

THE NATIVE AND CHRISTMAS.

To the Editor, "E.A. Standard."
Sir—Christmas and being a native, you bring us to the annual gift of money to the natives on the islands, that is, apart from the fact that they have other times during the year in which they are given money through such means or other things. They naturally like to receive it, but they are not to be given anything for their services.



ERASMIC
The Dainty SOAP

Fragrant and Refreshing
Best for the Complexion

MOTORISTS!

FOR ALL YOUR MOTORING REQUIREMENTS
Come Once & You Will Always
Come to

Eboo's Petrol Station

Sixth Avenue (opp. G.P.O.)
P.O. Box 608

W. A. GILBEY Ltd.,
AND THE LARGEST WHOLESALE MERCHANTS
IN THE WORLD.

W. A. GILBEY Ltd.,
AND THE LARGEST WHOLESALE MERCHANTS
IN THE WORLD.

W. A. GILBEY Ltd.,
AND THE LARGEST WHOLESALE MERCHANTS
IN THE WORLD.

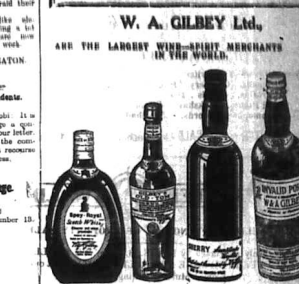

W. A. GILBEY Ltd.,
AND THE LARGEST WHOLESALE MERCHANTS
IN THE WORLD.

W. A. GILBEY Ltd.,
AND THE LARGEST WHOLESALE MERCHANTS
IN THE WORLD.

W. A. GILBEY Ltd.,
AND THE LARGEST WHOLESALE MERCHANTS
IN THE WORLD.

W. A. GILBEY Ltd.,
AND THE LARGEST WHOLESALE MERCHANTS
IN THE WORLD.



W. A. GILBEY Ltd.,
AND THE LARGEST WHOLESALE MERCHANTS
IN THE WORLD.

50 Cars to Select From

AUCTION SALES.

MUTER & OSWALD AUCTIONEERS, NAIROBI. CATALOGUE SALE OF FURNITURE (including certain imported items and tick pieces) and EFFECTS.

Only instructed, we SHALL SELL BY PUBLIC AUCTION, WITHOUT RESERVE, terms stipulated, at our Salerooms, Motor Building, NAIROBI.

10-DAY, DEC. 16th to 10 a.m. Double Bedstead in Oak with spring and Horse Hair Mattress. Antique Mirror (oval) on stand with drawers.

MUTER and OSWALD Ltd., Auctioneers, NAIROBI.

MUTER & OSWALD AUCTIONEERS, NAIROBI. MISCELLANEOUS GOODS.

Only instructed, we SHALL SELL BY PUBLIC AUCTION, WITHOUT RESERVE, at our Salerooms, Motor Building, NAIROBI, on

WEDNESDAY, DEC. 18th to 10 a.m. "Oliver" Typewriter. Two Tennis Nets. Linoleum Kitchen Utensils.

MUTER and OSWALD Ltd., Auctioneers, NAIROBI.

MUTER & OSWALD AUCTIONEERS, NAIROBI. PRELIMINARY NOTICE OF PROPERTY SALE.

Only instructed by Mrs. E. B. Tate, we SHALL OFFER FOR SALE BY PUBLIC AUCTION, at our Salerooms, Motor Building, NAIROBI, on

FRIDAY, DEC. 20th at 2-30 p.m. THE RUARAKA FRIEDHOF PROPERTY OF TWELVE AGENTS TOGETHER WITH ALL BUILDINGS AND IMPROVEMENTS ERECTED AND BEING THEREON.

MUTER and OSWALD Ltd., Auctioneers, NAIROBI.

J. W. Milligan & Company Auction Sales. PUBLIC AUCTION.

Favoured with instructions we will sell at our Auction Rooms, Hardinge Street, NAIROBI, on

THURSDAY, JAN. 3rd at 10 a.m. the following property—

(A) All the piece or parcel of land situated in the (Kisumu) District of the Nyanza Province of East African Protectorate being portion No. 12 of Meridional District No. A. 96.

AUSTIN'S AUCTIONS.

SALE OF GABRYRI'S CHOCOLATES Favoured with instructions by a Nairobi Firm AUSTIN & CO.

will sell WITHOUT RESERVE, at the MART, on TUESDAY, DEC. 17th to 10 a.m. King George Chocolates in 1-lb. and 1/2-lb. Boxes.

AUSTIN & Co., Auctioneers, Hardinge Street, NAIROBI.

AUSTIN'S AUCTIONS.

SALE OF FINE QUALITY SILK GOODS. AUSTIN & CO. will sell WITHOUT RESERVE, at the MART, on

THURSDAY, DEC. 19th to 10 a.m. Extra Fine Quality Silk Dress Lengths of Crepe de Chine, Peking, Amani, Silk, Tussore, and China Silks.

AUSTIN & CO., AUCTIONEERS, Hardinge St., NAIROBI.

SANDS & CO., Xmas Sales.

AT OUR CITY MARKET, NAIROBI. DUCKS, TURKEYS, GESE.

TUESDAY, 17th DEC. at 11 a.m. FRIDAY, 20th DEC. at 11 a.m. TUESDAY, 24th DEC. at 11 a.m.

LIVESTOCK—SHEEP, CATTLE, PIGS, AT OUR RAILWAY SALEYARDS, NAIROBI 18th and 23rd

Entries for any of the above sales are now being received. Post entries received on day of sale.

SANDS & CO., AUCTIONEERS.

In His Majesty's Supreme Court of Kenya at Nairobi.

CIVIL CASE No. 333 of 1927. Raymond Mitchell St. John Booth and others. Plaintiffs versus Ronald George Seaburne May and other. Defendants.

Under instructions received

C. DENOVAN will sell by Public Auction at his Office, City House, Standard Street, Nairobi.

TO-DAY, DEC. 16th at 11 a.m. FARM No. 4982, KIAMBU, comprising about 430 acres.

NOTE—This Deeds may be inspected at the Office of Messrs. Hamilton, Harrison and Mathews, Solicitors, Nairobi.

GRAND DISPLAY AT

Ladharam Stores, SPECIAL GIFTS FOR XMAS.

FRISH Stock of Baby Motor-cars and Scooters and Baby Prams all in delicate colours and in entirely new models.

PAY US A VISIT AND GET UNSURPASSED VALUE FOR YOUR MONEY. Government Road, NAIROBI. P.O. Box 516

In the matter of The Companies Ordinance 1921. and of

LAWFORD & COMPANY LIMITED (In Liquidation). Notice is hereby given that a General Meeting of the above-named Company will be held at the office of Messrs. Gill and Johnson, Livingstone House, Hardinge Street, Nairobi, on Friday, the 15th day of January, 1930, at 10 o'clock, in the morning, precisely, for the purpose of having the account of the Liquidator, showing the manner in which the winding-up has been conducted and the property of the Company disposed of, laid before such Meeting, and of hearing any explanation that may be given by the Liquidator.

Dated the 13th day of December, 1929. P. H. JOHNSON, Liquidator.

E. Hutchison & Co.

Miscellaneous sale of Cabin Trunks, 29 Suit Cases, Lambton Cases, and a large assortment of Ladies Clothing comprising MUSQUASH COAT (almost new), Day and Evening Dresses, 3 Silk Shawls, Fancy Drives, Also a large assortment of Baby's new clothing, Ladies Felt Hats, Stockings, Shoes, Riding Boots, Nightdresses Gowns, etc. ALL ABSOLUTELY WITHOUT

TO-DAY, DEC. 16th to 10 a.m. E. HUTCHISON & CO., AUCTIONEERS, Etc., NAIROBI.

E. Hutchison & Co.

Favoured with instructions we shall sell by Public Auction, Without Reserve, unless otherwise indicated at our Mart, Government Road, on

TUESDAY, DEC. 17th to 10 a.m. A SELECTION OF GOOD FURNITURE, HARLEY DAVIDSON MOTOR BICYCLE AND SIDECAR, CASES OF FRUIT AND TEA KNIVES, BEDSHEETS, PILLOW CASES, Etc.

The Sale comprises the following— Chest-drawer, with 2 iron Trunk Side-board with mirrored back. Cheval Mirror, Carvel Occasional Table, Teak Single Bed with Best Box Spring, Exceptional good quality Bedstead, Two wood Office Desks, Dinner Wagon, Five New Iron Beds, Four Dining Chairs, 3 Alabama, Gramophone Records, Teak Single Bed with spring, Double Bed and Spring, Four Dressing Chests, Several Occasional Tables, Coffee Tables, Clifftophouse Cabinet Gramophone with fifty Records, Twenty bundles Records, Ten Trays, Two Chest Drawers, Three Tricycles for children, Twenty bundles News, Three Single Wardrobes, 4 Furniture, Morris Chairs, Washstands, Two Bedspreads Double, Bureau, Child's Treasury Cot, 2 No. 7 Diver Stoves, Kitchen Table, Bedstead, Bed Chair, Bedside Cabinet, Child's Cot, 2 Mast Seats, Trousers Press, Chess Table, Ten Set, Jugs, Trays, Teak Single Beds with Box Springs (R.), Cases of Fruit Spoons, 12 Teapoons and Sugar Tongs in case, Seven Fruit Spoons in Case, 12 Teapoons in case, Ten Knives in Case, all about only new, Manicure Set in Solid Silver, Six Pairs Double Sheets, 4 Pairs Single Sheets, 24 Pillow Cases, Six Teaspoon Towels, 6 Coloured Bedspreads, 1 Antimatter Carpet 9 x 12 (R.), 3 Suit Cases, and many other items too numerous to detail.

E. HUTCHISON & CO., AUCTIONEERS Etc., NAIROBI.

THE NYANZA AUCTIONEERS NAKURU

Forthcoming Sales DAIRY CATTLE.

Only instructed by Captain H. M. Harries we will sell at THE FARM, KARUMULU, NYORO, on

on THURSDAY, DECEMBER 19th at 11 a.m. 90 COWS with calves at foot.

90 DRY COWS (as mentioned in calf) 50 HEIFERS, etc.

A few young Grade RED POLL BULLS. A number of Grade AYRSHIRE SHORTHORN BULLS.

One Dairy Red BULL, by pure bred Red Poll, on one bred Guernsey Shorthorn Cows.

As Captain Harries expects to sell drafts in annually in the future the stock for this sale have been carefully selected and all inferior cattle drafted into the fattening herd. The cows and heifers are grade Shorthorn and grade Ayrshire and for generations they have been bred for milk and constitution; there is no healthier nor harder herd in Kenya.

All cattle are AM branded and under three day dip and tick greasing to enable their movement into "clean" areas. N.B. —No sale unless previously advertised for on or about December 17th.

N.B. —All cattle sold with pedigree papers and the usual with the appropriate. N.B. —All cattle sold with pedigree papers and the usual with the appropriate. N.B. —All cattle sold with pedigree papers and the usual with the appropriate.

IMMUNE TREE OXEN Meet low Produce Prices by using Oxen, the cheapest form of Power.

NAKURU, SATURDAY, DEC. 21st at 2-30 p.m. The property of W. J. Dawson, Esq. 4 spans young well trained immune Mackintosh OXEN (sold with pedigree documents of immunity).

By a trader. 50 young Mackintosh oxen (not Mackintosh) OXEN, entrained, ready for breaking and from highly endemic E.T. area.

Also Martin Collivater, Tractor Fowl, Harrows, etc., etc. IMMUNE COWS, HEIFERS & OXEN.

LUMBWA, MONDAY, DEC. 23rd at 11 a.m. 35 immune COWS and HEIFERS, being the complete Dairy Herd of a Soughler farmer who is leaving the country 20 well trained A.M. LY OXEN. 2 good LUMBALES in full Arab stock. Flows, etc., etc. Further entries will be advertised.

Godfrey's Car Man

SADLER STREET USED CARS

High Top Buick, Overhauled and in good running order. Dodge Buick, Overhauled and in good running order. Dodge Buick, Overhauled and in good running order. Dodge Buick, Overhauled and in good running order.

ARIEL, DOUGLAS and OTHER MOTORCARS. CABINETS, LAMP GLASS, BUREAUX.

BREAK-DOWN SPECIALS for sale at 1/2 price. NEW TYRES at CLEARANCE FOR CARS FOR HIRE WITH DRIVER or DRIVE YOURSELVES.

W. M. GODFREY, Sole Proprietor.

CEMENT.

BEST ENGLISH PORTLAND in any quantity. PRICES GIVEN ON APPLICATION.

MADATALLY SULEMAN VERJ & SONS, E.O. Box 12, Port, NAIROBI.

NOTICE.

TO ALL TO WHOM IT MAY CONCERN The public is hereby informed that all monies due to the firm of Messrs. DEHANJI MAWJI & Co., Timmath and Plumbers should be paid to Mr. T. LAL M. VYAS, Attorney of the said firm. The said firm of Messrs. DEHANJI MAWJI & Co. shall not be responsible for any payments made to the employees of the said firm, except the usual wages.

KANTILAL M. VYAS, Attorney of DEHANJI MAWJI & Co.

THACKRAH'S NAKURU (Established 1917)

The Up-Country LAND AND ESTATE AGENTS, AUCTIONEERS & APPROVED VALUERS, EXCHANGE, SHIPPING AND FINANCIAL AGENTS.

Shops, Offices, Godowns, Houses and Farms TO LET or FOR SALE.

AFRICA'S PREMIER ANNUAL Twelfth Year of Publication.

THE British South Africa Annual 1929-1930

Portraying in Pictures and from Africa the People from the Equator to Cape Point. A Remarkable series of Full Page Artistic Reproductions of Old Masters of the Cape.

Color Reproductions by well-known Artists. BOOK YOUR ORDER NOW. Prices at 1/6 and 1/4 per copy.

From STANDARD STANDARD STORES, The Proprietors and Publishers.

Hortors Limited

CAPE TOWN. Johannesburg, Pretoria, Durban, Port Elizabeth and Deception Bay.

Masterpiece in Sporting Rifles.

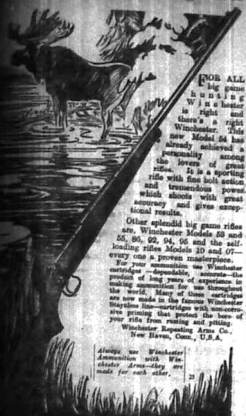

WINCHESTER

Expert Opinion
There is no better judge of whifly than the dweller in the East...

LONG JOHN SCOTCH WHISKY

LUGGAGE CARRIERS

Sh. 10/- each.
WINGRAM & Co

The Tool House NAIROBI.

WANT OF LABOUR NEED NOT WORRY.
Kenya Labour Recruiting Coy.

Kenya Labour Recruiting Coy.
Finance Agents and Land Brokers.

NAIROBI NEW YEAR RACE GATHERING.

Three Day Meeting to Stimulate Interest.

WEIGHTS FOR THE JANUARY ASSEMBLY.

A Day Confined to Somaia.

The Jockey Club of Kenya... The meeting is to be held on January 1, 2 and 4.

FIRST DAY (1st January)

1st Race: 2.0 p.m. Fourth Division Plate—6 furlongs.

2nd Race: 2.35 p.m. Third Division Plate—7 furlongs.

3rd Race: 3.00 p.m. Second Division Plate—4 miles.

4th Race: 3.45 p.m. East African Derby—1 1/2 miles.

5th Race: 4.25 p.m. Champagne Stakes—4 furlongs.

6th Race: 4.55 p.m. Maiden C.B. Graham's Plate—5 furlongs.

7th Race: 5.30 p.m. Stewards Cup—6 furlongs.

SECOND DAY (2nd January)

1st Race: 2.0 p.m. Puma Fong Scary—3 furlongs.

2nd Race: 2.35 p.m. Strophe's Chase Handicap—1 mile.

3rd Race: 3.00 p.m. Provedy Plate—5 furlongs.

4th Race: 3.45 p.m. Divided Handicap, 1st Division—1 1/2 miles.

5th Race: 4.20 p.m. Divided Handicap, 2nd Division—1 1/2 miles.

6th Race: 4.55 p.m. Novices' Progress Handicap—1 mile.

7th Race: 5.30 p.m. Madras Plate—7 furlongs.

THIRD DAY (4th January)

1st Race: 2.0 p.m. Fourth Division Plate—1 mile, 1 furlong.

2nd Race: 2.35 p.m. Kenya Grand National—3 miles.

3rd Race: 3.10 p.m. Kenya Cup—2 1/2 furlongs.

4th Race: 3.45 p.m. Prince of Wales Cup—2 1/2 furlongs.

5th Race: 4.20 p.m. Infants' Maiden Plate—6 furlongs.

6th Race: 5.0 p.m. Stewards' Handicap—7 furlongs.

ALTERATIONS IN DIVISIONS

Jim Crow from the 4th Division to the 2nd Division.

MEASURING

The Official Mesurer will be in attendance at...

Table with horse names and numbers, likely a race program or results.

SOUTH AFRICA

RAILWAY EXCURSION FARES are available all the year round for parties of four or more...

For AUTOMOBILES to STEAMER and RAIL TICKETS through SUDAN

Motor Tours Ltd.
Sudan Government Railways, Kenya and Uganda Railways, South African Railways.

IF YOU HAVE NOT YET PURCHASED XMAS GIFTS FOR YOUR DEAR ONES AND FRIENDS THEN YOU WILL FIND USEFUL AND UNGOING GIFTS AT OUR SALE

The NEW ROYAL



Geo. BLOWERS.

BUILDING CONTRACTOR, MANUFACTURER AND DIRECT IMPORTER.

SAIDLER STREET, NAIROBI. GREATLY REDUCED PRICES

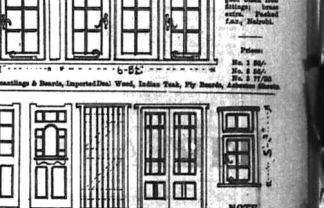

NOTE: Windows shown here are only examples...

PLASTER OF PARIS BEST LEAD. Mouldings, Columns, Architraves, Picture Rails, Dadoes, Skirting, Paneling.

CONCRETE BLOCKS, ALL SIZES IN STOCK. Quarry Chips. Black Trap Ballast.

BEST KIMA SAND IN ANY QUANTITY (GARB, CEMENT OR TRAIL LOADS).

Plumbing and Sanitary work done under the supervision of our own European Specialists.

Shoot Your Orders

TO THE OLD FIRM.

Guns Rifles & Ammunition

at COMPETITIVE PRICES.

Shaw & Hunter Ltd.

P.O. Box 79 Harding's Street, NAIROBI.

CHARLES WARE.

TURF ACCOUNTANT.

27th Add: "Spearsman" Box 178, Trunk Chambers, Govt. Road, NAIROBI.

DINGHANS DAY HANDICAP, Nov. Today, 1 mile.

JOHANNESBURG SUMMER HANDICAP, Nov. 21st Dec.

E. A. DEBYE—10/0 Myer's; 21/1 Downing; 1/2 Kings Mares; 5/11 Navary; 7/11 Burgart; 8/11 Wash; 9/11 Conroy; 10/11 Pines; 11/11 Others on Equity.

I am paying and receiving on the Makers Meeting and all past races (London) at 100/100 writing.

NOTE—All prices are subject to market fluctuations. Cash on hand.

CREDIT ACCOUNTS as per Market Reference only. Cash on hand.

NO REPLY DISTINCTLY MEANS NO BUSINESS.

WATER PIPING & FITTINGS

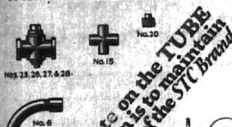

We concentrate on the TUBE because our aim is to supply the high quality of the ST. CROIX.

H. S. Todd & Co. Ltd.

Maurice Rosenzweig, 27th Add: "Spearsman" Box 178, Trunk Chambers, Govt. Road, NAIROBI.

DINGHANS DAY HANDICAP, Nov. Today, 1 mile—1/2 Golden Girl; 1/11 Mink; 2/11 Mink; 3/11 Mink; 4/11 Mink; 5/11 Mink; 6/11 Mink; 7/11 Mink; 8/11 Mink; 9/11 Mink; 10/11 Mink; 11/11 Mink; 12/11 Mink; 13/11 Mink; 14/11 Mink; 15/11 Mink; 16/11 Mink; 17/11 Mink; 18/11 Mink; 19/11 Mink; 20/11 Mink; 21/11 Mink; 22/11 Mink; 23/11 Mink; 24/11 Mink; 25/11 Mink; 26/11 Mink; 27/11 Mink; 28/11 Mink; 29/11 Mink; 30/11 Mink; 31/11 Mink; 32/11 Mink; 33/11 Mink; 34/11 Mink; 35/11 Mink; 36/11 Mink; 37/11 Mink; 38/11 Mink; 39/11 Mink; 40/11 Mink; 41/11 Mink; 42/11 Mink; 43/11 Mink; 44/11 Mink; 45/11 Mink; 46/11 Mink; 47/11 Mink; 48/11 Mink; 49/11 Mink; 50/11 Mink; 51/11 Mink; 52/11 Mink; 53/11 Mink; 54/11 Mink; 55/11 Mink; 56/11 Mink; 57/11 Mink; 58/11 Mink; 59/11 Mink; 60/11 Mink; 61/11 Mink; 62/11 Mink; 63/11 Mink; 64/11 Mink; 65/11 Mink; 66/11 Mink; 67/11 Mink; 68/11 Mink; 69/11 Mink; 70/11 Mink; 71/11 Mink; 72/11 Mink; 73/11 Mink; 74/11 Mink; 75/11 Mink; 76/11 Mink; 77/11 Mink; 78/11 Mink; 79/11 Mink; 80/11 Mink; 81/11 Mink; 82/11 Mink; 83/11 Mink; 84/11 Mink; 85/11 Mink; 86/11 Mink; 87/11 Mink; 88/11 Mink; 89/11 Mink; 90/11 Mink; 91/11 Mink; 92/11 Mink; 93/11 Mink; 94/11 Mink; 95/11 Mink; 96/11 Mink; 97/11 Mink; 98/11 Mink; 99/11 Mink; 100/11 Mink.

JOHANNESBURG SUMMER HANDICAP, Nov. 21st, 1 mile—1/2 Glen Aloys; 6/11 Goodwill; 9/11 Full Dress; 10/11 Tanager; 11/11 Navy; 12/11 Agony; 13/11 Northstar; 14/11 12/11 Bumper; 15/11 Hesperus; 16/11 Vandy; 17/11 J. Joseph; 18/11 Oriental; 19/11 Eastern; 20/11 Eastern; 21/11 Eastern; 22/11 Eastern; 23/11 Eastern; 24/11 Eastern; 25/11 Eastern; 26/11 Eastern; 27/11 Eastern; 28/11 Eastern; 29/11 Eastern; 30/11 Eastern; 31/11 Eastern; 32/11 Eastern; 33/11 Eastern; 34/11 Eastern; 35/11 Eastern; 36/11 Eastern; 37/11 Eastern; 38/11 Eastern; 39/11 Eastern; 40/11 Eastern; 41/11 Eastern; 42/11 Eastern; 43/11 Eastern; 44/11 Eastern; 45/11 Eastern; 46/11 Eastern; 47/11 Eastern; 48/11 Eastern; 49/11 Eastern; 50/11 Eastern; 51/11 Eastern; 52/11 Eastern; 53/11 Eastern; 54/11 Eastern; 55/11 Eastern; 56/11 Eastern; 57/11 Eastern; 58/11 Eastern; 59/11 Eastern; 60/11 Eastern; 61/11 Eastern; 62/11 Eastern; 63/11 Eastern; 64/11 Eastern; 65/11 Eastern; 66/11 Eastern; 67/11 Eastern; 68/11 Eastern; 69/11 Eastern; 70/11 Eastern; 71/11 Eastern; 72/11 Eastern; 73/11 Eastern; 74/11 Eastern; 75/11 Eastern; 76/11 Eastern; 77/11 Eastern; 78/11 Eastern; 79/11 Eastern; 80/11 Eastern; 81/11 Eastern; 82/11 Eastern; 83/11 Eastern; 84/11 Eastern; 85/11 Eastern; 86/11 Eastern; 87/11 Eastern; 88/11 Eastern; 89/11 Eastern; 90/11 Eastern; 91/11 Eastern; 92/11 Eastern; 93/11 Eastern; 94/11 Eastern; 95/11 Eastern; 96/11 Eastern; 97/11 Eastern; 98/11 Eastern; 99/11 Eastern; 100/11 Eastern.

SOUTH AFRICAN DEBYE, Nov. Dec. 20th, 1 1/2 miles—1/2 Tom Agony; 1/11 Jumper; 4/11 Berlin; 6/11 Beacon; 8/11 Cornish; 10/11 The Victory; 11/11 Beacon; 12/11 Beacon; 13/11 Beacon; 14/11 Beacon; 15/11 Beacon; 16/11 Beacon; 17/11 Beacon; 18/11 Beacon; 19/11 Beacon; 20/11 Beacon; 21/11 Beacon; 22/11 Beacon; 23/11 Beacon; 24/11 Beacon; 25/11 Beacon; 26/11 Beacon; 27/11 Beacon; 28/11 Beacon; 29/11 Beacon; 30/11 Beacon; 31/11 Beacon; 32/11 Beacon; 33/11 Beacon; 34/11 Beacon; 35/11 Beacon; 36/11 Beacon; 37/11 Beacon; 38/11 Beacon; 39/11 Beacon; 40/11 Beacon; 41/11 Beacon; 42/11 Beacon; 43/11 Beacon; 44/11 Beacon; 45/11 Beacon; 46/11 Beacon; 47/11 Beacon; 48/11 Beacon; 49/11 Beacon; 50/11 Beacon; 51/11 Beacon; 52/11 Beacon; 53/11 Beacon; 54/11 Beacon; 55/11 Beacon; 56/11 Beacon; 57/11 Beacon; 58/11 Beacon; 59/11 Beacon; 60/11 Beacon; 61/11 Beacon; 62/11 Beacon; 63/11 Beacon; 64/11 Beacon; 65/11 Beacon; 66/11 Beacon; 67/11 Beacon; 68/11 Beacon; 69/11 Beacon; 70/11 Beacon; 71/11 Beacon; 72/11 Beacon; 73/11 Beacon; 74/11 Beacon; 75/11 Beacon; 76/11 Beacon; 77/11 Beacon; 78/11 Beacon; 79/11 Beacon; 80/11 Beacon; 81/11 Beacon; 82/11 Beacon; 83/11 Beacon; 84/11 Beacon; 85/11 Beacon; 86/11 Beacon; 87/11 Beacon; 88/11 Beacon; 89/11 Beacon; 90/11 Beacon; 91/11 Beacon; 92/11 Beacon; 93/11 Beacon; 94/11 Beacon; 95/11 Beacon; 96/11 Beacon; 97/11 Beacon; 98/11 Beacon; 99/11 Beacon; 100/11 Beacon.

FIREARMS

We carry large and varied stocks of RIFLES, REVOLVERS, PISTOLS and SHOTGUNS, made by the best makers.

Our stocks of AMMUNITION rank among the largest and most comprehensive in Africa.

Ask for our Catalogue.

May & Co. Ltd. The Sports House NAIROBI.

GARTRIDGES

THE SPORTS PAGE

NAIROBI GOLF CLUB CHAMPIONSHIP.

Early Dismissal of Favourites From the Tournament.

FANCIED MEMBERS ALL OUT AFTER SECOND ROUND.

The Finalists.

Championship golf during the present year has been notable for its many surprises in its progress, and the disappointing result of the second round is no exception. Those who were expected to be the main contenders in the tournament were all out after the second round, leaving the field open to a number of players who were not generally regarded as favourites.

It was strange that the two winners in the morning round should make their way to the clubhouse at the end of the day, and the surprise was not quite as much as it might have been.

A self-bride again struck the net when the first hole was being played, and the first hole was being played, and the first hole was being played.

When the hole for play arrived, the tournament had been successful, and the tournament had been successful.

Twenty-two players who had been successful in the morning round, and the tournament had been successful.

A Tale of Lost Balls.

Numbered of his own. Manager on his match with Hill, who was the first to be out.

On Page 15 appear the weights for the Nairobi New Year Golf gathering.

On Page 15 appear the weights for the Nairobi New Year Golf gathering.

On Page 15 appear the weights for the Nairobi New Year Golf gathering.

On Page 15 appear the weights for the Nairobi New Year Golf gathering.

On Page 15 appear the weights for the Nairobi New Year Golf gathering.

On Page 15 appear the weights for the Nairobi New Year Golf gathering.

On Page 15 appear the weights for the Nairobi New Year Golf gathering.

On Page 15 appear the weights for the Nairobi New Year Golf gathering.

On Page 15 appear the weights for the Nairobi New Year Golf gathering.

On Page 15 appear the weights for the Nairobi New Year Golf gathering.

On Page 15 appear the weights for the Nairobi New Year Golf gathering.

On Page 15 appear the weights for the Nairobi New Year Golf gathering.

On Page 15 appear the weights for the Nairobi New Year Golf gathering.

NAIROBI NEW YEAR RACE GATHERING.

(Continued from page 15).

8th Race 4.50 p.m. 2nd Day.

SMALL PROGENY HANDICAP—1 1/2 miles.

17th Race, 5.30 p.m. 2nd Day.

MAIDEN PLATE—7 furlongs.

TRIPED DAY (4th January).

2nd Race, 2.15 p.m. 3rd Day.

KENYA GRAND NATIONAL (TWO FURLONGS)—3 miles.

2nd Race, 2.10 p.m. 3rd Day.

THE KENYA GOLD CUP—3 miles.

THE SAFARI MAIDEN PLATE—7 furlongs.

Variety Cross Country Match.

THE SAFARI MAIDEN PLATE—7 furlongs.

THE SAFARI MAIDEN PLATE—7 furlongs.

THE SAFARI MAIDEN PLATE—7 furlongs.

THE SAFARI MAIDEN PLATE—7 furlongs.

THE SAFARI MAIDEN PLATE—7 furlongs.

THE SAFARI MAIDEN PLATE—7 furlongs.

THE SAFARI MAIDEN PLATE—7 furlongs.

THE SAFARI MAIDEN PLATE—7 furlongs.

THE SAFARI MAIDEN PLATE—7 furlongs.

THE SAFARI MAIDEN PLATE—7 furlongs.

THE SAFARI MAIDEN PLATE—7 furlongs.

THE SAFARI MAIDEN PLATE—7 furlongs.

THE SAFARI MAIDEN PLATE—7 furlongs.



SWIFT AND SURE

You can depend on Swift and Sure, however you use it. It is a product that is used by thousands of people every day.

Use the Swift and Sure product for your needs.

KYNOCH CARTRIDGE

BRITISH & BEST IMPERIAL CHEMICAL INDUSTRIES LTD. LONDON, S.W.1.

A. HOGG.

MACKENZIE'S BUILDING, NAIROBI. ENGLISH RIFLES, 1000-1008 (Johannesburg, India); 1009-1010 (Lagos) (Lagos).

DINGHANS DAY HANDICAP, (Johannesburg), 10-12-20, 1 mile.

EAST AFRICAN DEBYE, 7/4 Myer's; 6/2 Downing; 5/11 Navary; 7/11 Burgart; 8/11 Wash; 9/11 Conroy; 10/11 Pines; 11/11 Others on Equity.

Open 9 a.m. to 12 noon—Bank Days: 9.30 a.m. to 5 p.m. DOUBLER AND TABLES WANTED.

THE "SPALDING" MULTIBOT PROFILES GOLF BALL

with its twelve distinct coloured dots is EASIER TO HIT, EASIER TO IDENTIFY, EASIER TO FIND.

CRAIG'S SPORTS HOUSE

Edison St. Government Road, NAIROBI.

KENTON COLLEGE, KILNUR

A Preparatory School, near England, for boys, from 7 to 14 for the Royal Naval College, Greenwich, and the Royal Naval College, Dartmouth.

John Beag

Take a peep of John Beag.

OFFICE-CAMBRIDGE Soccer Match

THE SAFARI MAIDEN PLATE—7 furlongs.

THE SAFARI MAIDEN PLATE—7 furlongs.

THE SAFARI MAIDEN PLATE—7 furlongs.

THE SAFARI MAIDEN PLATE—7 furlongs.

THE SAFARI MAIDEN PLATE—7 furlongs.

TRANS NZOIA APPROVES THE COFFEE SCHEME.

With Modified Tax on Small Acreages.

KITALE PUBLIC MEETING.

Government Agrees to Loan for Research Centres.

It has been realized generally among Coffee Planters that the Coffee Board and average acre scheme would receive the greatest measure of criticism in the Trans-Nzoia area.

At a public meeting held at Kitale, however, the principles of a loan have been approved. But some anxiety has been expressed regarding the taxation on the small grower and the meeting accordingly recommended a reduced tax on the smaller acreages.

As announced during the meeting that Government has agreed to advance £75,000 as a loan to meet the cost of the proposed Research Stations provided the industry arranges to meet the usual loss and interest charges.

MARKET TENDENCIES.

(By Wireless.)

London, December 15. - The market for Kenya produce has been steady and active. The price of coffee has risen slightly, while the price of tea has fallen. The price of sugar has also risen slightly.

The price of wheat has also risen slightly, while the price of flour has fallen. The price of cotton has also risen slightly.

The price of rice has also risen slightly, while the price of oil has fallen. The price of sugar has also risen slightly.

The price of flour has also risen slightly, while the price of cotton has fallen. The price of sugar has also risen slightly.

The price of rice has also risen slightly, while the price of oil has fallen. The price of sugar has also risen slightly.

The price of flour has also risen slightly, while the price of cotton has fallen. The price of sugar has also risen slightly.

The price of rice has also risen slightly, while the price of oil has fallen. The price of sugar has also risen slightly.

The price of flour has also risen slightly, while the price of cotton has fallen. The price of sugar has also risen slightly.

The price of rice has also risen slightly, while the price of oil has fallen. The price of sugar has also risen slightly.

The price of flour has also risen slightly, while the price of cotton has fallen. The price of sugar has also risen slightly.

GUARANTEE THE LARGEST CIRCULATION OF ANY NEWSPAPER IN KENYA, UGANDA, TANGANYIKA AND ZANZIBAR.

DAILY EDITION.

THE EAST AFRICAN STANDARD

UGANDA ARGUS, THE LEADER THE OLDEST ESTABLISHED NEWSPAPER PUBLISHED IN KENYA AND UGANDA.

NAIROBI, TUESDAY, DECEMBER 17, 1929.

THE LOUNGE for Morning and Afternoon TEAS The New Stanley Hotel OPEN ON SUNDAYS to Non-Residents.

PRICE, 30 CENTS

WAR LOSSES IN BRITISH COLONIES.

WAR LOSSES IN BRITISH COLONIES. THE COLONIAL OFFICE ANNOUNCES THAT THE TOTAL LOSSES IN THE BRITISH COLONIES DURING THE WAR WERE AS FOLLOWS:—

THESE LIVES FOR GLAIRE.

(By Wireless.) London, Dec. 15. - The Colonial Office announces that the total losses in the British Empire during the war were as follows:—

THE PRINCE'S VISIT TO EAST AFRICA.

THE PRINCE'S VISIT TO EAST AFRICA. THE PRINCE OF WALES, WHO IS VISITING EAST AFRICA, ARRIVED IN NAIROBI YESTERDAY.

A MIXED KENYA STORY.

(By Wireless.) London, Dec. 15. - A mixed Kenya story is being told. The Prince of Wales, who is visiting East Africa, arrived in Nairobi yesterday.

POLITICAL CURRENTS IN NEW BRITISH RESIDENT AT ZANZIBAR.

Cabinet Difficulty Over Native Policy.

SAFETYING THE CRISIS.

(By Wireless.) Zanzibar, Dec. 15. - Political currents in the new British Resident at Zanzibar are being watched with interest.

FLOODS SUBSIDING IN BRITAIN.

Thames Falling Steadily and No Danger Expected.

WARM WEATHER.

(By Wireless.) London, Dec. 15. - Floods in Britain are subsiding and the Thames is falling steadily.

BRITAIN'S WAR DEBTS IN AMERICA.

Further Payment by the Treasury.

PRINCIPAL AND INTEREST.

(By Wireless.) London, Dec. 15. - The Treasury has announced that it will make a further payment of £100,000,000 towards the principal and interest on the British war debts in America.

WARM WEATHER.

Mild Temperatures.

WARM WEATHER.

(By Wireless.) London, Dec. 15. - Mild temperatures are prevailing in Britain and the weather is generally warm.

TO-DAY'S GAZETTE LIST.

CHANGES OF GOVERNORS.

TO-DAY'S GAZETTE LIST.

(By Wireless.) London, Dec. 15. - The following are the changes of governors in the various colonies and territories as announced in the Gazette.

THE LATE S. H. JACKSON.

MEMORIAL OF SYMPATHY FROM THE KING.

(By Wireless.) London, Dec. 15. - The King has issued a memorial of sympathy for the late S. H. Jackson.

The late S. H. Jackson was a well-known public figure and his death has been widely mourned.

THE PRINCE'S VISIT TO EAST AFRICA.

THE PRINCE'S VISIT TO EAST AFRICA.

The Prince of Wales is expected to visit East Africa in the near future.

POLITICAL CURRENTS IN NEW BRITISH RESIDENT AT ZANZIBAR.

POLITICAL CURRENTS IN NEW BRITISH RESIDENT AT ZANZIBAR.

Political currents in Zanzibar are being watched with interest.

FLOODS SUBSIDING IN BRITAIN.

FLOODS SUBSIDING IN BRITAIN.

Floods in Britain are subsiding and the weather is generally warm.

BRITAIN'S WAR DEBTS IN AMERICA.

BRITAIN'S WAR DEBTS IN AMERICA.

The Treasury has announced that it will make a further payment of £100,000,000 towards the principal and interest on the British war debts in America.

WARM WEATHER.

WARM WEATHER.

Mild temperatures are prevailing in Britain and the weather is generally warm.

TO-DAY'S GAZETTE LIST.

TO-DAY'S GAZETTE LIST.

The following are the changes of governors in the various colonies and territories as announced in the Gazette.

THE PRINCE'S VISIT TO EAST AFRICA.

THE PRINCE'S VISIT TO EAST AFRICA.

The Prince of Wales is expected to visit East Africa in the near future.

POLITICAL CURRENTS IN NEW BRITISH RESIDENT AT ZANZIBAR.

POLITICAL CURRENTS IN NEW BRITISH RESIDENT AT ZANZIBAR.

Political currents in Zanzibar are being watched with interest.

FLOODS SUBSIDING IN BRITAIN.

FLOODS SUBSIDING IN BRITAIN.

Floods in Britain are subsiding and the weather is generally warm.

BRITAIN'S WAR DEBTS IN AMERICA.

BRITAIN'S WAR DEBTS IN AMERICA.

The Treasury has announced that it will make a further payment of £100,000,000 towards the principal and interest on the British war debts in America.

WARM WEATHER.

WARM WEATHER.

Mild temperatures are prevailing in Britain and the weather is generally warm.

TO-DAY'S GAZETTE LIST.

TO-DAY'S GAZETTE LIST.

The following are the changes of governors in the various colonies and territories as announced in the Gazette.

THE PRINCE'S VISIT TO EAST AFRICA.

THE PRINCE'S VISIT TO EAST AFRICA.

The Prince of Wales is expected to visit East Africa in the near future.

POLITICAL CURRENTS IN NEW BRITISH RESIDENT AT ZANZIBAR.

POLITICAL CURRENTS IN NEW BRITISH RESIDENT AT ZANZIBAR.

Political currents in Zanzibar are being watched with interest.

FLOODS SUBSIDING IN BRITAIN.

FLOODS SUBSIDING IN BRITAIN.

Floods in Britain are subsiding and the weather is generally warm.

BRITAIN'S WAR DEBTS IN AMERICA.

BRITAIN'S WAR DEBTS IN AMERICA.

The Treasury has announced that it will make a further payment of £100,000,000 towards the principal and interest on the British war debts in America.

WARM WEATHER.

WARM WEATHER.

Mild temperatures are prevailing in Britain and the weather is generally warm.

TO-DAY'S GAZETTE LIST.

TO-DAY'S GAZETTE LIST.

The following are the changes of governors in the various colonies and territories as announced in the Gazette.

WHITEWAYS is a thrilling place these days Where Christmas Shopping is Fun THE STORE IS LIKE A HUGE XMAS GIFT CHEST ALL WINDOWS AGLOW WITH PRESENTS EVERY EVENING THE STORE WITH THE CHRISTMAS SPIRIT THOUSANDS APPRECIATE OUR CHEERFULNESS IN BUSINESS. TOYLAND WELCOMES ALL YES - and such a Toyland as we have never had before. No time or energy has been spared in arranging this Children's Paradise. Bring the Kiddles along for a joyous ride on the SWITCHBACK and CHUTE. HERE YOU FIND PRESENTS OF EVERY KIND AND PRICE. NAIROBI'S Great Gift Centre WHITEWAYS Suggest Useful Gifts for Xmas



Think Imperially... Complete working Model 50's Machines, from Shs. 62/6.

IMPERIAL TYPEWRITERS like other good things are sold by Dalgety & Company LIMITED.

Members - Nairobi - Eldoret.

XMAS FARE

Order your requirements early and avoid disappointment. XMAS CRACKERS, PLUM PUDDINGS, MINCE-MEAT, FIGS, DATES, CHERRIES, GINGER, MUSCATELS, SULTANAS, CURRANTS, RAISINS, etc., etc.

AT

the keenest possible prices. If you have not yet received a copy of our Special Xmas Price List please let us know and we will mail you a copy immediately.

BLACKLAKES & BROWN (LATE MACKINNON BROS).

Tel. No. NAIROBI. Box No. 400. 21 Telegrams: "Blacklaks" 400.



KENNEL NOTES

Margaret Collyer

Miss Collyer, Glad, in whom you have found a kindred spirit... the matter a serious task, that extremely knowledgeable people who have occasionally been misled.

At the time when first the White House Herald letter was being written, I was a dog from his kennel. I rather think I am right in saying that Mademoiselle Ferial had the strain for this particular dog which was shown at the Crystal Palace and won it all his class.

I remember the only pair which came through were nearly all rather suited with coats in these colors with his was that he brought the dog accompanied by a girl to look after him.

I had to find a looking near by for the dog's attendant, but thought at least to keep the dog with me. Next morning I got all ready to commence work and waited for the man to bring him by 10 o'clock.

I thought I might have lost himself. Colonel Malton's having told me he had never been in London before. So I walked round to his lodgings where matters were soon explained.

Certainly was not having seen the opportunity of returning to bed with two or three bottles of Johnny Walker and I found him sunk in listless and dreary slumber.

As there were quite a number more "dreams" waiting ready to be examined I gave Marshallson a job and got the man usually employed to come and examine the dog.

A week went by and the picture was rapidly progressing. He had never been away from his brother and works before and had never met with any other class than his own. He had no use for me, and so I told "Ray": "what is a word

the only specimen I ever saw were two, of unserviceable border and variety, of which I had the usual number of which did I wish to portray, but for the dog expressing the figure of the dog was almost completely lost.

My model was minutely examined and the studio when he suddenly came in from the kitchen after supper I showed the picture on the wall and turned a scandalous laugh of ridicule.

My model was minutely examined and the studio when he suddenly came in from the kitchen after supper I showed the picture on the wall and turned a scandalous laugh of ridicule.

My model was minutely examined and the studio when he suddenly came in from the kitchen after supper I showed the picture on the wall and turned a scandalous laugh of ridicule.

My model was minutely examined and the studio when he suddenly came in from the kitchen after supper I showed the picture on the wall and turned a scandalous laugh of ridicule.

My model was minutely examined and the studio when he suddenly came in from the kitchen after supper I showed the picture on the wall and turned a scandalous laugh of ridicule.

My model was minutely examined and the studio when he suddenly came in from the kitchen after supper I showed the picture on the wall and turned a scandalous laugh of ridicule.

My model was minutely examined and the studio when he suddenly came in from the kitchen after supper I showed the picture on the wall and turned a scandalous laugh of ridicule.

My model was minutely examined and the studio when he suddenly came in from the kitchen after supper I showed the picture on the wall and turned a scandalous laugh of ridicule.

My model was minutely examined and the studio when he suddenly came in from the kitchen after supper I showed the picture on the wall and turned a scandalous laugh of ridicule.

My model was minutely examined and the studio when he suddenly came in from the kitchen after supper I showed the picture on the wall and turned a scandalous laugh of ridicule.

My model was minutely examined and the studio when he suddenly came in from the kitchen after supper I showed the picture on the wall and turned a scandalous laugh of ridicule.

My model was minutely examined and the studio when he suddenly came in from the kitchen after supper I showed the picture on the wall and turned a scandalous laugh of ridicule.

My model was minutely examined and the studio when he suddenly came in from the kitchen after supper I showed the picture on the wall and turned a scandalous laugh of ridicule.

My model was minutely examined and the studio when he suddenly came in from the kitchen after supper I showed the picture on the wall and turned a scandalous laugh of ridicule.

My model was minutely examined and the studio when he suddenly came in from the kitchen after supper I showed the picture on the wall and turned a scandalous laugh of ridicule.

My model was minutely examined and the studio when he suddenly came in from the kitchen after supper I showed the picture on the wall and turned a scandalous laugh of ridicule.

My model was minutely examined and the studio when he suddenly came in from the kitchen after supper I showed the picture on the wall and turned a scandalous laugh of ridicule.

My model was minutely examined and the studio when he suddenly came in from the kitchen after supper I showed the picture on the wall and turned a scandalous laugh of ridicule.

My model was minutely examined and the studio when he suddenly came in from the kitchen after supper I showed the picture on the wall and turned a scandalous laugh of ridicule.

My model was minutely examined and the studio when he suddenly came in from the kitchen after supper I showed the picture on the wall and turned a scandalous laugh of ridicule.

My model was minutely examined and the studio when he suddenly came in from the kitchen after supper I showed the picture on the wall and turned a scandalous laugh of ridicule.

My model was minutely examined and the studio when he suddenly came in from the kitchen after supper I showed the picture on the wall and turned a scandalous laugh of ridicule.

My model was minutely examined and the studio when he suddenly came in from the kitchen after supper I showed the picture on the wall and turned a scandalous laugh of ridicule.

My model was minutely examined and the studio when he suddenly came in from the kitchen after supper I showed the picture on the wall and turned a scandalous laugh of ridicule.

My model was minutely examined and the studio when he suddenly came in from the kitchen after supper I showed the picture on the wall and turned a scandalous laugh of ridicule.

My model was minutely examined and the studio when he suddenly came in from the kitchen after supper I showed the picture on the wall and turned a scandalous laugh of ridicule.

My model was minutely examined and the studio when he suddenly came in from the kitchen after supper I showed the picture on the wall and turned a scandalous laugh of ridicule.

My model was minutely examined and the studio when he suddenly came in from the kitchen after supper I showed the picture on the wall and turned a scandalous laugh of ridicule.

My model was minutely examined and the studio when he suddenly came in from the kitchen after supper I showed the picture on the wall and turned a scandalous laugh of ridicule.

My model was minutely examined and the studio when he suddenly came in from the kitchen after supper I showed the picture on the wall and turned a scandalous laugh of ridicule.



DONALD FISHER'S "Ye Monks" is the safe Scotch Whisky. It causes no headaches, no uncomfortable feeling the morning after. Try it for yourself.

Sole Proprietors: DONALD FISHER, LTD. EDINBURGH. (Obtainable from all the LEADING STORES.)

MRS. E. M. PAINE, L.R.A.M., A.R.C.O. SINGING and PIANOFORTE LESSONS. Capital Chambers, next Hotel Ansonian.

Lifebuoy Soap

For ensuring sweet wholesome cleanliness and maintaining health in the home there is nothing like Lifebuoy Soap - the world's most popular health soap.



LEVER BROTHERS LIMITED PORT SUNLIGHT ENGLAND

Now in Stock... GOOD HEADBROS. LADIES WARDROBES. BAVARIAN CUPBREADS. COMPRES PROCLA. BATTER & CIGARS. AT REASONABLE PRICES. Eric Shirley. VICTORIA BUILDINGS.

Ingersoll Rand Company (S.A.) Limited.

Makers of all Classes of Compressed Air Plant and Pump. Specialities: Drags, Drilling, Pumping, Installation. For information write to J. POLLOCK, Sales Street, NAIROBI, Telephone 400.

Xmas Gifts & Decorations.

X'mas Cards, Decorations, Trees, ornaments, Pictures, TOYS, Performery, Manicure Sets, Needle Cases, etc.

Also many presentation articles for Gents, Ladies and Children to suit all pockets, now at hand.

KALA SIDI, GENERAL MERCHANT, Govt. Road, NAIROBI.

Smithfield Butchery Ltd. Government Road, Nairobi. Telephone No. 413. P. O. Box No. 6. Telegraphic Address: Smithfield Nairobi.

Christmas Fare To avoid disappointment order early. Turkeys, Ducks, Geese, Fowls, Sucking Pigs, and all seasonable Delicacies. Prime Beef and Mutton. Quick Service and Prompt Attention.

FORD

THE CAR WITH A NEW KIND OF MOTOR BEAUTY-UNUSUAL SPEED - REMARKABLE ACCELERATION - SMOOTHNESS AT ALL POINTS - SHATTERPROOF GLASS WINDSCREEN-ECONOMICAL AND RELIABLE.

A Handsome Sedan Costs only: :: £228



THIS NEW FORD PRESENTS A NEW CONCEPTION OF THE MODERN MOTOR CAR. IT CARRIES THE GOODWILL OF ALL OWNERS WHICH IS OUR MOST VALUABLE ASSET.

Come in and get the Facts.

38-cwt. TRUCK CHASSIS, 3 gear 1170-15-0. 38-cwt. TRUCK CHASSIS, 4 gear 1190-15-0. MAGNETO OPTIONAL EXTRA 510-10-0.

NAIROBI MOTORS Box 460. 6th AVENUE Tel. 317.

SMITH, MACKENZIE & Co.,
Land & Estate Agency Department,
Box 350, NAIROBI. Phone 368.

J. W. MILLIGAN & Co.,
Land & Estate Agency Department,
Box 148, NAIROBI. Phone 98.

It is up to You!



Others have proved to their own satisfaction the vast superiority of "Cross", as why don't you try it out in your own tractor and prove for yourself its outstanding qualities.

The new higher volatility feature makes the new Cross even better than the old. Maximum power output is ensured, dirty spark plugs and heavy carbon deposits are eliminated, and its very low consumption means a definite saving in your season costs.

STANDARDISE ON THE SHELL PAIR
CROSS KEROSENE & SHELL TRACTOR OILS.
The Shell Company of East Africa Ltd.,
Agents: Smith, Mackenzie & Co.

AFRICA HOUSE,
GOVERNMENT ROAD,
NAIROBI.



Entirely New Stocks
from LONDON & PARIS
NOW ON VIEW

MESDAMES ARE INVITED TO SELECT THEIR MODELS FROM OUR EXCLUSIVE DESIGNS, and to have their confections created in our own Workrooms by Experts in their Art.



For Hot Water
AND
Sanitary Installations
in TOWN OR COUNTRY.
Consult
HARTZ & BELL LTD.
PLUMBERS AND SANITARY ENGINEERS,
STOVE STOCKISTS, etc.
Established 1894.
Phone 160
P.O. Box 185
Hardinge Street,
NAIROBI.



FOR THE CORRECT LUBRICATION OF SPRING SHACKLE BOLTS, STEERING JOINTS, Etc.
In special time with patent plunger for filling grease gun without soiling the hand.
Whiz
HIGH PRESSURE
GREASING LUBRICANT.
Small Size, 2/50 tin
Large Size, 7/50 tin
CARR, LAWSON & Co. Ltd.

Xmas Bazaar
ALL KINDS OF MECHANICAL and RUBBER TOYS,
DOLLS, XMAS CRACKERS, CHINESE LANTERNS and LOVELY ARTICLES FOR GIFTS.
PLEASE PAY YOUR FIRST VISIT
AT
HUSEIN'S
Corner Shop
Government Road, NAIROBI.

KYAMBU: 250 acres suitable for coffee, wheat and maize. 477 acres are two farms with 100 acres suitable for coffee, wheat and maize. 146 acres water only. There is a large house on this property, together with an office building. There is also a complete coffee factory and a saw mill. Apply P.O. Nairobi. Price: £18,000. (181)

CHILI: 1,800 acres; 1,200 acres suitable for agriculture. The property is situated through the property, which is a large house on this property, together with an office building. There is also a complete coffee factory and a saw mill. Apply P.O. Nairobi. Price: £18,000. (181)

NAIROBI: 400 acres (franchise) 200 acres of which are sold through the property, which is a large house on this property, together with an office building. There is also a complete coffee factory and a saw mill. Apply P.O. Nairobi. Price: £18,000. (181)

CHILI: 1,800 acres; 1,200 acres suitable for agriculture. The property is situated through the property, which is a large house on this property, together with an office building. There is also a complete coffee factory and a saw mill. Apply P.O. Nairobi. Price: £18,000. (181)

NAIROBI: 400 acres (franchise) 200 acres of which are sold through the property, which is a large house on this property, together with an office building. There is also a complete coffee factory and a saw mill. Apply P.O. Nairobi. Price: £18,000. (181)

SITUATIONS VACANT.

HUSEIN REEHER milled, aged, and has the honor of being a good up citizen. English or French spoken. Apply P.O. Nairobi. (181)

WANTED early February capital of £2000. Must be reliable and active, with thorough knowledge of business. Must be prepared to accept and general financial expert. Apply to Mr. J. W. Milligan & Co., 148, Government Road, Nairobi. (181)

WANTED immediate, experienced, energetic, and energetic to the senior trade goods. Apply to Mr. J. W. Milligan & Co., 148, Government Road, Nairobi. (181)

WANTED a position about seven years to eight years, preferably general store, knowledge of book-keeping, and typing preferred. Apply in writing to Yeoman No. 5844, "Standard", Nairobi.

YOUNG European schoolboy (17 years) required for engineer's office. Progressive salary. Apply Yeoman No. 5843, "Standard", Nairobi.

DOGS FOR SALE.

BULL Terrier pup for sale. Well bred. Apply J. W. Milligan & Co., 148, Government Road, Nairobi. (181)

Two pointers, dog and bitch, 11 months old, imported parents. Well bred. Apply J. W. Milligan & Co., 148, Government Road, Nairobi. (181)

White Bull Terrier imported Bull Terrier. Price very reasonable. Apply J. W. Milligan & Co., 148, Government Road, Nairobi. (181)

SCOLLANDS.

MR. E. M. SHAR a still young man, 28 years of age, is available for employment. He is a native of Kenya, and has been in Kenya for 10 years. He is a very capable and energetic man, and is well versed in all branches of the business. He is also a very good speaker, and is able to handle any situation. He is available for employment at any time. Apply to Mr. J. W. Milligan & Co., 148, Government Road, Nairobi. (181)

WARD & RESIDENCY.

SMALL furnished flat near Victoria Road, Nairobi. 130 p.m. per week. Apply to Mr. J. W. Milligan & Co., 148, Government Road, Nairobi. (181)

THERE IS NO SENSE IN MAKING FOR IMPORTED FLOUR

WHEN KENYA GRAIN MILLS' FLOUR IS CHEAPER AND BETTER

We sell in 10-lb., 25-lb., and 50-lb. bags. Buy this flour for your household.

NELI: 1,100 acres, of which 700 acres are under plough, 400 acres are under crops, and 300 acres are under pasture. There is a large house on this property, together with an office building. There is also a complete coffee factory and a saw mill. Apply P.O. Nairobi. Price: £18,000. (181)

NELI: 370 acres; rainfall 60"; 300 acres suitable for coffee, wheat and maize. 70 acres are under plough, 200 acres are under crops, and 300 acres are under pasture. There is a large house on this property, together with an office building. There is also a complete coffee factory and a saw mill. Apply P.O. Nairobi. Price: £18,000. (181)

JASIN 3,200 acres, of which 200 acres are under cultivation. The property is situated on a walk-in walk-out road. There is a large house on this property, together with an office building. There is also a complete coffee factory and a saw mill. Apply P.O. Nairobi. Price: £18,000. (181)

LAIKIA: 700 acres, suitable for coffee, wheat and maize. 400 acres are under plough, 200 acres are under crops, and 300 acres are under pasture. There is a large house on this property, together with an office building. There is also a complete coffee factory and a saw mill. Apply P.O. Nairobi. Price: £18,000. (181)

MOLU: Farms varying from 100 acres up to 2,000 acres, suitable for coffee, wheat and maize. There is a large house on this property, together with an office building. There is also a complete coffee factory and a saw mill. Apply P.O. Nairobi. Price: £18,000. (181)

NAIKU: 300 acres suitable for coffee, wheat and maize. 200 acres are under plough, 100 acres are under crops, and 300 acres are under pasture. There is a large house on this property, together with an office building. There is also a complete coffee factory and a saw mill. Apply P.O. Nairobi. Price: £18,000. (181)

SARUKU: 600 acres. Suitable for coffee and maize. 400 acres are under plough, 200 acres are under crops, and 300 acres are under pasture. There is a large house on this property, together with an office building. There is also a complete coffee factory and a saw mill. Apply P.O. Nairobi. Price: £18,000. (181)

MOLU: 700 acres, of which 300 acres are under plough, 200 acres are under crops, and 300 acres are under pasture. There is a large house on this property, together with an office building. There is also a complete coffee factory and a saw mill. Apply P.O. Nairobi. Price: £18,000. (181)

FURNISHED House to let. 200 acres, suitable for coffee, wheat and maize. 100 acres are under plough, 100 acres are under crops, and 300 acres are under pasture. There is a large house on this property, together with an office building. There is also a complete coffee factory and a saw mill. Apply P.O. Nairobi. Price: £18,000. (181)

OFFICE in Nairobi. 200 acres, suitable for coffee, wheat and maize. 100 acres are under plough, 100 acres are under crops, and 300 acres are under pasture. There is a large house on this property, together with an office building. There is also a complete coffee factory and a saw mill. Apply P.O. Nairobi. Price: £18,000. (181)

STONE dwelling house on Second Avenue, Nairobi. 200 acres, suitable for coffee, wheat and maize. 100 acres are under plough, 100 acres are under crops, and 300 acres are under pasture. There is a large house on this property, together with an office building. There is also a complete coffee factory and a saw mill. Apply P.O. Nairobi. Price: £18,000. (181)

SITUATIONS WANTED.
CAPABLE woman seeks post in Nairobi. Well educated. Apply to Mr. J. W. Milligan & Co., 148, Government Road, Nairobi. (181)

CAPABLE and energetic young man in Nairobi with good French and English. Well educated. Apply to Mr. J. W. Milligan & Co., 148, Government Road, Nairobi. (181)

LADY typographer (Dhaka) seeks position. Apply to Mr. J. W. Milligan & Co., 148, Government Road, Nairobi. (181)

MANAGER hotelkeeper, 20 years experience. Apply to Mr. J. W. Milligan & Co., 148, Government Road, Nairobi. (181)

RUMUATI: 1,000 acres. Suitable for coffee, wheat and maize. 500 acres are under plough, 500 acres are under crops, and 300 acres are under pasture. There is a large house on this property, together with an office building. There is also a complete coffee factory and a saw mill. Apply P.O. Nairobi. Price: £18,000. (181)

NELI: 316 acres of which 200 acres are under plough. Permanent water. 100 acres are under crops, and 300 acres are under pasture. There is a large house on this property, together with an office building. There is also a complete coffee factory and a saw mill. Apply P.O. Nairobi. Price: £18,000. (181)

NELI: 600 acres of which 500 acres are under plough. Permanent water. 100 acres are under crops, and 300 acres are under pasture. There is a large house on this property, together with an office building. There is also a complete coffee factory and a saw mill. Apply P.O. Nairobi. Price: £18,000. (181)

SOPI: 1250 acres of which 625 acres are in fall ploughing, 625 acres are under crops, and 300 acres are under pasture. There is a large house on this property, together with an office building. There is also a complete coffee factory and a saw mill. Apply P.O. Nairobi. Price: £18,000. (181)

SOPI: 300 acres of which 200 acres are under plough. Permanent water. 100 acres are under crops, and 300 acres are under pasture. There is a large house on this property, together with an office building. There is also a complete coffee factory and a saw mill. Apply P.O. Nairobi. Price: £18,000. (181)

NAIKU: 300 acres suitable for coffee, wheat and maize. 200 acres are under plough, 100 acres are under crops, and 300 acres are under pasture. There is a large house on this property, together with an office building. There is also a complete coffee factory and a saw mill. Apply P.O. Nairobi. Price: £18,000. (181)

SARUKU: 600 acres. Suitable for coffee and maize. 400 acres are under plough, 200 acres are under crops, and 300 acres are under pasture. There is a large house on this property, together with an office building. There is also a complete coffee factory and a saw mill. Apply P.O. Nairobi. Price: £18,000. (181)

MOLU: 700 acres, of which 300 acres are under plough, 200 acres are under crops, and 300 acres are under pasture. There is a large house on this property, together with an office building. There is also a complete coffee factory and a saw mill. Apply P.O. Nairobi. Price: £18,000. (181)

FURNISHED House to let. 200 acres, suitable for coffee, wheat and maize. 100 acres are under plough, 100 acres are under crops, and 300 acres are under pasture. There is a large house on this property, together with an office building. There is also a complete coffee factory and a saw mill. Apply P.O. Nairobi. Price: £18,000. (181)

OFFICE in Nairobi. 200 acres, suitable for coffee, wheat and maize. 100 acres are under plough, 100 acres are under crops, and 300 acres are under pasture. There is a large house on this property, together with an office building. There is also a complete coffee factory and a saw mill. Apply P.O. Nairobi. Price: £18,000. (181)

STONE dwelling house on Second Avenue, Nairobi. 200 acres, suitable for coffee, wheat and maize. 100 acres are under plough, 100 acres are under crops, and 300 acres are under pasture. There is a large house on this property, together with an office building. There is also a complete coffee factory and a saw mill. Apply P.O. Nairobi. Price: £18,000. (181)

SITUATIONS WANTED.
CAPABLE woman seeks post in Nairobi. Well educated. Apply to Mr. J. W. Milligan & Co., 148, Government Road, Nairobi. (181)

CAPABLE and energetic young man in Nairobi with good French and English. Well educated. Apply to Mr. J. W. Milligan & Co., 148, Government Road, Nairobi. (181)

LADY typographer (Dhaka) seeks position. Apply to Mr. J. W. Milligan & Co., 148, Government Road, Nairobi. (181)

MANAGER hotelkeeper, 20 years experience. Apply to Mr. J. W. Milligan & Co., 148, Government Road, Nairobi. (181)

To Let: Furnished rooms. Wash and bath. 100 acres. Apply to Mr. J. W. Milligan & Co., 148, Government Road, Nairobi. (181)

To Let: Newly built stone house. 100 acres. Apply to Mr. J. W. Milligan & Co., 148, Government Road, Nairobi. (181)

To Let: Furnished House, wash and bath. 100 acres. Apply to Mr. J. W. Milligan & Co., 148, Government Road, Nairobi. (181)

To Let: Kilimanjaro, New stone house. 100 acres. Apply to Mr. J. W. Milligan & Co., 148, Government Road, Nairobi. (181)

ITHANGA: 600 acres suitable for coffee, wheat and maize. 300 acres are under plough, 300 acres are under crops, and 300 acres are under pasture. There is a large house on this property, together with an office building. There is also a complete coffee factory and a saw mill. Apply P.O. Nairobi. Price: £18,000. (181)

MARUVA: 255 acres of which 150 acres are under plough. Permanent water. 100 acres are under crops, and 300 acres are under pasture. There is a large house on this property, together with an office building. There is also a complete coffee factory and a saw mill. Apply P.O. Nairobi. Price: £18,000. (181)

NONDO: 180 acres suitable for coffee, wheat and maize. 100 acres are under plough, 100 acres are under crops, and 300 acres are under pasture. There is a large house on this property, together with an office building. There is also a complete coffee factory and a saw mill. Apply P.O. Nairobi. Price: £18,000. (181)

NONDO: 300 acres suitable for coffee, wheat and maize. 200 acres are under plough, 100 acres are under crops, and 300 acres are under pasture. There is a large house on this property, together with an office building. There is also a complete coffee factory and a saw mill. Apply P.O. Nairobi. Price: £18,000. (181)

NONDO: 300 acres suitable for coffee, wheat and maize. 200 acres are under plough, 100 acres are under crops, and 300 acres are under pasture. There is a large house on this property, together with an office building. There is also a complete coffee factory and a saw mill. Apply P.O. Nairobi. Price: £18,000. (181)

NONDO: 300 acres suitable for coffee, wheat and maize. 200 acres are under plough, 100 acres are under crops, and 300 acres are under pasture. There is a large house on this property, together with an office building. There is also a complete coffee factory and a saw mill. Apply P.O. Nairobi. Price: £18,000. (181)

NONDO: 300 acres suitable for coffee, wheat and maize. 200 acres are under plough, 100 acres are under crops, and 300 acres are under pasture. There is a large house on this property, together with an office building. There is also a complete coffee factory and a saw mill. Apply P.O. Nairobi. Price: £18,000. (181)

NONDO: 300 acres suitable for coffee, wheat and maize. 200 acres are under plough, 100 acres are under crops, and 300 acres are under pasture. There is a large house on this property, together with an office building. There is also a complete coffee factory and a saw mill. Apply P.O. Nairobi. Price: £18,000. (181)

NONDO: 300 acres suitable for coffee, wheat and maize. 200 acres are under plough, 100 acres are under crops, and 300 acres are under pasture. There is a large house on this property, together with an office building. There is also a complete coffee factory and a saw mill. Apply P.O. Nairobi. Price: £18,000. (181)

NONDO: 300 acres suitable for coffee, wheat and maize. 200 acres are under plough, 100 acres are under crops, and 300 acres are under pasture. There is a large house on this property, together with an office building. There is also a complete coffee factory and a saw mill. Apply P.O. Nairobi. Price: £18,000. (181)

NONDO: 300 acres suitable for coffee, wheat and maize. 200 acres are under plough, 100 acres are under crops, and 300 acres are under pasture. There is a large house on this property, together with an office building. There is also a complete coffee factory and a saw mill. Apply P.O. Nairobi. Price: £18,000. (181)

UNION-CASTLE LINE.

Table with columns for ship names, destinations (Suez, South Africa), and departure dates. Includes ships like 'Outland Castle', 'Lansbury Castle', etc.

British India Steam Navigation Company, Limited, AND PENINSULAR AND ORIENTAL STEAM NAVIGATION CO.

Table of shipping schedules for British India Steam Navigation and Peninsular and Oriental Steam Navigation, listing routes to London, Bombay, and other ports.

Chivers' Canned Fruits advertisement. Includes text: 'The link between the ENGLISH ORCHARD AND EAST AFRICAN HOMES.' and contact info for R. O. HAMILTON, Ltd., Nairobi.

MESSAGERIES MARITIMES

Table of shipping schedules for Messageries Maritimes, listing ship names, destinations, and departure dates.

Compagnia Italiana Transatlantica.

Monthly Passenger Service in NAPLES and GENOA. THE ROUTE TO KILINDINI TO GENOA on the 1st of Every Month. Includes details on fares and services.

THE AFRICAN MARINE AND GENERAL ENGINEERING CO. LTD.

MARINE AND MECHANICAL ENGINEING. REPAIRS TO ALL TYPE OF MACHINERY. Specialists in Remounting of Bearings, Oil-cooled Valves and Cutting and Building up of Worn Shafts, etc.

Deutsche Ost-Afrika-Linie

Table of shipping schedules for Deutsche Ost-Afrika-Linie, listing routes to East Africa and Europe.

SAVINGS SUBJECT TO ALTERATION. Information regarding connections to Lourenco Marques or Durban of the above steamer may be obtained from the Agents.

HOLLAND AFRICA LIJN

Table of shipping schedules for Holland-Africa Line, listing ship names, destinations, and departure dates.

Kenya & Uganda Railways & Harbours

TENDERS FOR MAIZE FLOUR. Tenders are invited for the supply of fine ground and sifted Maize Flour, ground from new dry flat white Hickory King Maize on the following conditions for 12 months.

LUGGAGE CARRIERS

Extra heavy, with a centre support extending all the way to top, making carrier very strong. Is of steel throughout, securely riveted and baked japan finish.

Sh. 10/- each.



The Tool House NAIROBI.

ESSJAY, Limited, BOLLUS HOUSE, GOVERNMENT ROAD, Box 634, NAIROBI.

Financial & Property Agents. Mortgages, Specialities, etc. We have sound investments for sums from £100 upwards.

Pianoforte Tuning

AND REPAIRING. Ten years experience in Kenya Colony and five years with Messrs. Chappell & Co., London.

OVERSEAS MAILS.

Table of shipping schedules for Overseas Mails, listing ship names, destinations, and departure dates.

HAMS FOR XMAS

Uplands Bacon Factory. Commence this Christmas Trade with our 1,000 CHOICE QUALITY HAMS. Never so Good: Never so Cheap.

THE OVERSEA TRADING CO., LTD.

SOLE AGENTS FOR THE EAST AFRICAN COLONY. Telephone: 'HOLAFRIG'.

Kettles - Roy Limited.

MISS KATHLEEN BATES, A.R.C.M. RECORDER PUPILS FOR PIANOFORE - SINGING - HARMONY at the MUSIC STUDIO, KILINDINI AVENUE.



Parabolic Reflector Lamps.
FOR
Office and Shop Lighting, for Hospitals, Churches, Theatres, for Shows, Open Pans, Festivals, Docks and Railway Yards and Sports Grounds.
Roadlights for Towns, Hoardings, etc.
Ask for our Catalogue.

As a kind gift for photographic amateurs:
ZEISS IKON NITRAPHOT REFLECTOR,
illumination and stereographic pictures in two sets.
Price of complete lamp; Shs. 6/-.
"THE LENS" Limited.
757 Trafalgar House, P.O. Box 227
Government Road, NAIROBI.

HONEST BEER
HOPS, MALT, YEAST and
PURE SPRING WATER.

(NOTHING else!)
That's
McEWAN'S
OVERMAN AND COMPANY
MOMBASA.
SOLE AGENTS.

**Kenya Loan & Discount
Co. Ltd.,**
E.E.S. Box 546, NAIROBI.
OFFICE—1st Floor, Court Chambers.
FINANCIAL AGENCIES.

Discounted. — Short-period Loans granted.
Any reliable Asset negotiated for Cash.
or Write. **STRICTEST CONFIDENCE.**
ESTABLISHED 1921.

LOCAL SITUATION IN TANGANYIKA
Institution Assisted by Abnormal Drought.

NO DISQUIETUDE.

The following paper relating to the local situation in Tanganyika is placed on the table during the session of the Tanganyika Legislative Council assembly held at Arusha.

A return to the season of higher temperature has brought with it a real meteorological return of locusts to the westward, however, for such a projected period from April, 1926, when they swarm orbited over the Highlands and Southern Provinces) except the formation of former periods (as recorded and in consequence upon a continuation of the dry abnormal weather cycle which persists, prevailing conditions equivalent of the normal area of occurrence of locusts (the desert country of Southern Sudan, etc.), favourable to the persistence of the pests in this area (Kenya and Tanganyika) of temporary availability.

Value of Rainy.
The effectiveness of the local tropical climate which proved of considerable destructive power in May, is dependent upon rapidly dry weather favouring locust multiplication, but the reverse, wet weather, gives the advantage in the natural enemies of locusts, particularly the locust grasshopper fly. A look in the prevailing drought cycle and a return to normal seasons throughout the Territory would, it is considered, favouring the natural controlling factors of locusts and facilitating conditions biologically favourable to them, very far to end the present locust menace of Eastern Africa.

The behaviour of the breeding swarms of November, 1925, has much resembled that of the swarms of November a year ago, the main concentration of eggs being being to the South, and scattered individuals or side swarms flying well to the interior of the Territory from over the entire range (East to West) of the

northern boundary. The present invasion need cause no undue alarm (epidemic). It is to be recalled however, that the single invasion of 1922 (the second serious invasion) occurred in the end of January when dense swarms of the newly winged and pale coloured the Territory spreading, however, damage to Territory crops of limited amount in proportion to the present. The progress of this January invasion was effectively dealt with and major operations were completed in August.

In East Africa.
The locust stores held in the Territory by the Department of Agriculture is maintained for combating measures include:—

1. Thirty four tons of Arsenic of Soda.
2. Twenty motor power sprayers with water and poison spray tanks (for poison solution spray).
3. Ninety poison dusting guns (for dry powder application in waterless areas) and supplementary arsenic containers (South African Type).
4. Fifteen hundred hand pumps.
5. Supplies of poison antidotes.
6. Arrangements are in hand to obtain same throwers of a type similar to those that were successful in the recent measures against locusts in Palestine.

When available, manpower will be used in the campaign mounted and extended by the proved mechanical means referred to above. The existing staff, which is now employed in determining the spread areas, will be supplemented by officers recruited from other appointed Temporary Locust Officers. The planning committee is carefully requested to co-operate with the work on the lines of those sketched above in the last locust campaign. The Officer in Charge of Anti-Locust Measures, the Zoologist of the Department of Agriculture, who is at present making his headquarters in Mombasa, will be pleased to reply to any enquiries regarding control measures.

The statement is signed by Mr. A. H. Ritchie, Entomologist, of the Department of Agriculture, who is Officer-in-Charge Anti-Locust Measures.

REGISTRATION OF LAND TITLES
Commercial Views on the System.

MAJORITY REPORT.

A sub-committee of the Council Chamber of Commerce was constituted to prepare a memorandum on the subject of the registration of land titles. The Committee consisted of Mr. C. A. Tannhill, Mr. T. A. Wood, and Mr. E. Harrel.

At Thursday's meeting of the Chamber a memorandum, representing the views of Mr. Tannhill and Mr. Wood, was read. In this, matters were given to the consideration of the Chamber by Government. In reply to the "questionnaire" they stated that in regard to the principles governing the present system of registration was required, but that definitive details should be considered before the second question as to the desirability of the introduction of the Torrens System, they expressed the difficulty of a reply in general on this question. Mr. Tannhill, in reply to the third question they mentioned several of the objections to the system of registration prior to 1918. Reference was also made to the abnormally high stamp duty of two per cent at present obtaining in the Colony. The difficulty for former in preparing an opinion as to which system should be adopted was mentioned in reply to the fourth question.

A Minority View.

Mr. E. Harrel, the third member of the Commission, said that the report had not been signed by him as he did not intend to sign it. He had been dealing with the matter since 1924. Many very high technical points were involved. He would prefer to send in a minority report, which could be considered with the majority report submitted by Mr. Tannhill, at the next meeting.

It was agreed that Mr. Harrel should submit his report and that this should be read together with Mr. Tannhill's report at the next meeting of the Chamber. It was also agreed that the Annual Chamber of Commerce should be asked to add the subject of the registration of titles to the agenda, for their last yearly session to be held in January.

PERRIER JOUET CHAMPAGNE

At the V.C.'s Dinner held on Armistice Day in the House of Lords—the Prince of Wales presiding—the only champagne consumed was **PERRIER JOUET.**

Wholesale Customers—
D. E. STEIN & Co.,
NAIROBI and MOMBASA.



Allenburys Foods

The 'Allenburys' Foods are particularly suited to the feeding of babies in hot climates. They are pure, fresh, and being simple and easily prepared by the addition of boiling water, their use gives complete independence of double milk supply, and is an absolute guarantee against indigestion, diarrhoea and cholera.

MILK FOOD No. 1 MILK FOOD No. 2
Malted Food No. 3
Ovalated Food No. 4
All these should be kept handy.

Kenya Agency Ltd., Union Buildings, Nairobi

B. Florens
FRENCH HAIRDRESSER

PERMANENT WAVING—from 50/- to 60/-

A bottle of 4711 Eau de Cologne will be presented to all clients having their hair permanently waved during December.

Phone 261
NAIROBI, P.O. Box 218
York Building, Government Road, opposite Electric Light Co.



WHIZ FLY FUME

Father delights in leading up a picnic party. But he becomes annoyed when his little son, emerging in his little jacket, presents him with a fly. Whiz Fly Fume, in little tins, kills and other household pests. Available everywhere. Double strength 1/6; Kill. Very pleasant.

Bold Bravery.

BUY THE VICTORIA NAKARA SUGAR COMPANIES
No. 1 WHITE CRYSTAL SUGAR.
At the following prices from the undermentioned agents:
Per 100 lbs. Cents 11.00
Per packet (25-lbs.) Shs. 14/10

- S. Jacobs, Ltd., Nairobi.
- R. S. Dutton, Nairobi.
- M. S. Elliot & Co., Ltd., Nairobi.
- Blackburn and Brown, Nairobi.
- Erskine House Trading Co., Ltd., Nairobi.
- Wainwright, Limited, Nairobi.
- Columbia General Store, Nairobi.
- Hallam, Partners & Co., Nairobi.
- The Parklands Store, Nairobi.
- Daniels Kamburu, Nairobi.
- Bongat Trading Co., Kisumu.
- S. Jacobs, Limited, Kisumu.
- W. G. Douglas, Kisumu.
- Henry Wilson, Kisumu.

The New "70"

FOUR SPEED GEAR BOX, GIVING TWO HIGH GEAR DOWN DRAFT CARBURETOR, GIVING GREATER MILEAGE.

ARCHITONIC BODIES, NEW-IN PRINCIPLE AND NON-SQUEAKING.



The New "66"

THIS NEW 7 HEARING CRANKSHAFT CHRYSLER SIX IN EVERY WAY OUTPERFORMS CURRENT STANDARDS OF COMPARISON. WHAT THE GENIUS AND SKILL OF CHRYSLER HAS EMBODIED IN THIS NEW MODEL CAN BE FULLY APPRECIATED ONLY BY PERSONAL EXPERIENCE.

CARR, LAWSON & CO., LTD.

Eldoret: Nakuru, NAIROBI, Kitale, Kampala.

Sundstrand

10 Keys 10 Superior Points

It is essential to your work that you have a typewriter that is reliable, efficient, and easy to use. The Sundstrand is the only typewriter that meets these requirements. It is the only typewriter that has 10 keys and 10 superior points. It is the only typewriter that is built to last. It is the only typewriter that is built to give you the most efficient service for the longest time.



You need this 10-Key SUNDRAND Typing Machine to do your share better. It does every variety of figure work rapidly, accurately and at a saving in time and effort.

For full information on Sundstrand, how low it gives service that is a function of time, and how it saves money every day by its ability to do more work in less time, write for literature. There is no obligation. Please money for a Sundstrand.

TAWES LIMITED, NAIROBI.

FOR AN EFFICIENT AND PERMANENT HOT WATER SUPPLY
Install a
SESTON HOT WATER BOILER



For particulars relating to the size of Boiler required and prices apply to—
Thornton & Turpin (Sole Agents)
Registered Plumbers and Sanitary Engineers.
NAIROBI and MOMBASA.
P.O. Box 256, Nairobi, and P.O. Box 286, Mombasa.

PURCHASE YOUR Christmas Cakes, Crackers and Plum Puddings, Chocolates, Mince Pies,

from
TORR'S
—AND—
ENSURE A HAPPY CHRISTMAS.

LADIES HAIRDRESSING. MAISON MARIE
(Mr. and Mrs. F. V. COPE)
ROBES 29 and 36
TORR'S HOTEL.
Permanent Waving by London Experts.
THREE SYSTEMS USED.
Receipts Guaranteed on all Textures of Hair.
Phone 645 P.O. Box 1832.

REMOVED.

Bellram Parimal & Co.
Now occupy new and more commodious premises in **ROYALTY HOUSE**, Government Road.
Previously occupied by Messrs. Bullock and Roy Ltd.
GROCERIES, WINES and SPIRITS.

'S Lime, Fertilizers and Mineral Salts are different, special and standing in a class by itself.
KERYA'S FOR KENYA.
Lime Limited
WANT OF LABOUR NEED NOT WORRY.
The Kenya Labour Recruiting Coy., P.O. Box 748, Duke Street, NAIROBI, Also Finance Agents and Land Brokers. Tel. 454. "Barrington."

TRANS NIOSA APPROVES THE COFFEE SCHEME.

(Continued from page 1).

It was probable that England would take 10,000 tons which would mean that last year's market would have to be taken to the value of 5,000 tons. The only way to avoid this was to export and advertising was very expensive.

Turning to the question of fact that under the present system coffee planters are taxed 30/- per ton and get little in return. The scheme would have the effect of increasing their numbers, and such duties would have the effect of increasing their numbers. It was pointed out that it was estimated that some 120,000,000 are invested in coffee in Kenya and that an industry of that magnitude is well worth looking after. A scheme was introduced, and Government contributions for the welfare of the coffee industry (amounting probably to £5,000 next year) were already indicated. It was estimated that in 1921 when the scheme was adopted for its full working order, the revenue would be £200,000 and sufficient to open it would be possible to have a Headquarters Laboratory and four experimental stations—in the East and two in the West. Travelling laboratories could also be provided to carry out treatments of the coffee.

Mr. Ferguson mentioned the meeting that the scheme was adopted by planters in many of their own meetings. He also mentioned the fact that the scientific staff it was proposed that the industry be represented by planters for many of the troubles that industry was experiencing. He further stated that the staff was engaged on four-yearly contracts and that the present arrangement was a very good one. It was pointed out that the staff was engaged on four-yearly contracts and that the present arrangement was a very good one. It was pointed out that the staff was engaged on four-yearly contracts and that the present arrangement was a very good one.

making good for the eventual programme. The programme applied to the meeting to take the broad view of the meeting programme. He realized, would be a burden to the industry. He pointed out that the advantages of the scheme were so great that it would be worth the cost of the scheme. He pointed out that the advantages of the scheme were so great that it would be worth the cost of the scheme.

Outlines.
Mr. Dickinson-Walk said that his district—Both had been fighting against an additional tax on the industry in the same way as they have the Stock Industry. They would, however, that it was no good fighting and getting nothing done, and they must accept the inevitable and suggest that the proposed tax was a type of insurance, but advised that the small planter would be hit very hard.

Mr. McCallan Wilson said he preferred to call the suggested 25/- per annum, a "tax" and not a "fee." He argued the meaning to planters that the "Down-country" planters were not to be included themselves but that the "Up-country" planters were. The staff first suggested an early as 1945 had been brought up on many occasions with the unanimous approval of the Coffee Planters of Kenya. It was pointed out that the staff was engaged on four-yearly contracts and that the present arrangement was a very good one.

The Chairman expressed the thanks of the meeting to the four gentlemen who had taken the trouble to bring to the attention of the meeting and to Mr. Dickinson-Walk and Mr. McCallan Wilson. He then called on Mr. Dickinson-Walk to propose a vote of thanks to the staff. Mr. Dickinson-Walk proposed a vote of thanks to the staff. Mr. Dickinson-Walk proposed a vote of thanks to the staff.



TORR'S HOTEL.

Christmas Festivities.
DEC. 24th, XMAS EVE
8 p.m. to 2 a.m.
GALA DINNER & DANCE.
DINNER SERVED 8-9 p.m.
Waltzes Played During Dinner.
Dancing—Frolic—Fun—Wonderful Night
Tickets 2/6 each.
Both Lounges upstairs Reserved for Residents and Diners only.
Limited Number Tickets Only. **BOOK EARLY.**

ENSURE AN ENJOYABLE
NEW YEARS EVE
ANNUAL
FANCY DRESS BALL
at the
SALISBURY HOTEL
AMBASSADORS DANCE ORCHESTRA.
Tickets 1/50 Single; 1/100 Double, including Refreshment.
Secure your Tickets early—Over 200 attended last year's Ball and voted it an outstanding success.
TABLES MAY BE RESERVED FOR DINNER. PHONE 106.

IMPORTANT NOTICE
THE
EMPIRE THEATRE
WILL BE OPENED
Monday 30th December
When the Management will present
"THE
PIRATES OF PENZANCE"
By W. S. Gilbert and Arthur Sullivan
Booking Plans Now Open
PRICES: Sha. 10/50, 7/50, 5/- (3/- Unreserved)
Booking Temporarily at REMINGTON'S OFFICES, Government Road, Phone 25

Post Office Sports Club.
End up the Festive Season by attending our
DINNER DANCE
at the HOTEL AVENUE,
NEW YEARS EVE 8 p.m.
DECEMBER 31st, 1929.
AND ENSURE A HEAL CHEERY EVENING.
NOVELTIES PROVIDED.
Tables reservable in advance at the Hotel Avenue.
Tickets: Single, Sha. 12/50 Double, Sha. 20/-
Obtainable from the Hotel Bureau or from
F. S. MACKRELL,
Hon. Sec., G.P.O., NAIROBI.

Japan Bazaar
Still Offers 4/- in the £ Cash Discount.
TO HELP CUSTOMERS IN BUYING THEIR X'MAS PRESENTS SO EASILY AND ECONOMICALLY.
TAKE FULL ADVANTAGE OF THIS OFFER.
J. H. GIDDOMAL,
SILKS, CLOTHS, GARNETS, ETC.
P.O. Box 189, Govt. Road, NAIROBI.

Millions of Miles of Constant Testing to maintain the outstanding quality and dependability of The Chevrolet Six

In spite of the fact that a million Chevrolet Sixes have already been placed in the hands of owners, and have proved their performance and stamina by billions of miles of service over every type of highway.

—the Chevrolet Motor Company continues to take new Chevrolet Sixes from the assembly line at the factory and subject them to pitiless testing on the roads of the General Motors Proving Ground!

This passion for proof—this consistent refusal to accept any car as fit for sale until it has passed the CHEVROLET SIX PROOF.

The Roadster	£275	The Sedan	£278
The Tourer	£275	The Imperial Sedan	£289
The Coupe	£259	The Limousine	£185
The Sport Coupe	£270	The Box Body	from £200



THE MOTOR MART & EXCHANGE LTD.
NAIROBI. NAKURU. ELDORET. DAR-ES-SALAAM.
Agents Everywhere.
BUILT TO A STANDARD - NOT TO A PRICE

P. GETHIN
Phone 126 Box 29
Grama: Gethin, NAIROBI
LUXURIOUS TOURING
CARS FOR HIRE
with experienced drivers.
Long Trips a Speciality.

IF YOU WANT TO
INSURE
YOUR MOTOR CARS AND MOTOR CYCLES
AFRICAN GUARANTEE & INDENTURE CO., LTD.
M. D. KAMPE,
Chief Agent.
Doonholm Dairy,
for
PURE MILK and CREAM.
From Farm or Consumer
Box 11, NAIROBI.

FOR—
Furnishers of Household Use.
The fitting of every description.
Tennis Racket Repairs.
—BY—
PERUMANSINGH THACKERAY
Next to Duke Street,
Government Road, Nairobi.

NEW OVERLAND TRUCKS

CAPACITY 2800 lbs.

Chassis Price £130

A chance not to be missed

Detachable Steel Wheels

HOULTON & MORRISON Ltd.
NAIROBI.

WHY PAY RENT ?

When you can purchase a new 5 roomed Stone House, Bathroom, Pantry, and Kitchen, Garage and Boys Quarters, Hot and Cold Water and an Electric Light Inside Sanitation.

PRICES
From £1,000-0-0 to £7,500-0-0—Payable from £50-0-0 to £500 down, balance as RENT.

J. W. Milligan & Co
P.O. Box 148 BRANCHES: Phone No. 55 Mosh and Arusha. KALIROBI.

GOOD SIGHT DANGEROUS

A. H. WARDLE
V. M. BROWER, F.S.M.C., F.I.O. Optical Manager, Large Stocks, NAIROBI. Write for Prices.

THE ACQUISITE GIFT.
Finally, exquisite Cut (Hoy and with) Hand-painted and beautifully embroidered Black SILK FRENCH VANITY BAGS, neatly fitted with mirrors.

Wardle's Chemists
Nairobi, Mombasa, Eldoret and Kampala.

USED CAR DEPT

- Rugby 4 Box - Good Mechanical condition £50
- Rugby 6 Box - In excellent mechanical condition £85
- Rover 12 Touring - 4 New Tyres, in really sound condition. Battery recently purchased £80
- Chevrolet Touring - 4 New Tyres, nearly new Battery, in very good order £80
- Rugby 4 Box - In very good order. Shock Absorbers. Mag. Ignition £50
- Rugby 4 Touring - Mechanically Sound £50
- Talbot 14-45 - Morris Oxford £150
- 4-Seater Touring £90

NEWEST FASHIONS

Received by Parcel Mail, From London's Leading Stylists.

LADIES TAILORED MACLESFIELD AND OTHER ENGLISH WASHING SILKS
In smart new pastel shades—Self English make, and cut in the latest vogue
Small Women's and Women's Sizes Sks. 95/- each
Outside Women's Sks. 105/- each

LADIES TAFFETA AND SILK EVENING FROCKS.
Newest Shades. Smart to Designs. Well Made. Sks. 115/- to 175/- each

We Allow 5 per cent. DISCOUNT for CASH.

S. Jacobs Ltd.
Box 255, Phone 23 NAIROBI.

Stockists: **R. G. VERNON & Co** Union Building, NAIROBI

Inspired Xmas Gifts.

CAN BE CHOSEN FROM:
Delightfully exquisite Cut (Hoy and with) Hand-painted and beautifully embroidered BLACK SILK FRENCH VANITY BAGS, neatly fitted with mirrors.

FINALY, cut glass and Wm. Heilmann's '471'
EAU DE COLOGNE and POTTER and MOORE'S LAVENDER WATER are always welcome.

Carr, Lawson & Co. Ltd.
NAIROBI.

CALEDONIAN Insurance Company

Oldest Scottish Insurance Office.
FOUNDED IN 1805
PRINCIPAL REPRESENTATIVES
R. O. HAMILTON, Ltd.
NAIROBI. Phone 852.

African Standard

Uganda Jubilee
FRIDAY, DEC. 27, 1930.

The Administration of Justice.

The motion by the Hon. T. J. ... of which he has given notice in the Legislative Council through the Member for the Lakes, ... for the administration of justice among the ... of the Lake region requires investigation, in our humble view, ... with a view to ... and understanding. We have on many occasions during the past few years made references to this subject but our views will be well known both to the Government and to the country. A few years ago we queried the whole system, at a time when the late Conference of Law Officers was about to be held and as a result of the questions raised the Conference devoted a considerable portion of their Report to the subject. It has reference to the Law Officers pointed out the valuable information that the constitution of the country opened procedure is made for the constitution of opportunity for Magistrates in ... in the relation of law and custom, and ... and ... recognized principles of common law. When the Conference ... their report upon that provision, we pointed out in the ... of their ... as laid down under the constitution, the Magistrates were ... Court and the rule of law and justice ... of procedure, were hardly likely to ... and ... upon the written law and been judgments on a ... of native custom. Quite recently a case in which the ... was resolved after a ... opportunity for the employment of ... and ... suspicion, suspicion of the ...

MOTOR CAR OWNERS

Change the Colour of your Car for 1930 with

THE Motor Car FINISH

"Duco" will impart a new charm and lustre to the most drab-looking car. Why not consider now the possibilities of an "old" car made new with the aid of "Duco" refinish!

Your Garage Owner will give you an estimate for a complete refinish.

ORIGINALITY

forms the solution to the

XMAS GIFT PROBLEM

OUR WIDE RANGE OF GIFTS AWAY FROM THE USUAL STEREOTYPED LING Includes FRENCH LAQUEUR-PEFF BOWLS: In many quaint designs and "variegated" colours.
WOODEN PUFF BOWLS: Finished in plain work with artistic designs in minute iridescent glass beads.
POCKET PERFUME SPRAYS: Collapsible—Suitable for the lady.
"CONCRETE" SOLID PERFUMES: The genuine wax of flowers used directly as a perfume. Just a touch gives you most perfume for a whole day.
PERFUME PENS: In artistic unbreakable cases with extra tubes for replenishing.

KODAK E.A. LTD., INC.

Howse & McGeorge

NAIROBI.

Greek Political Session

OFFER BY REVOLUTIONARY SOCIETIES

THROUGH REVOLUTIONARY SOCIETIES

ANDREW ARNOLD

has been caused by the ... of the ... M. ... and ... approval to hold a ... shall be ... M. ... of the Interior during the ... of the ... should be ... the last election. At the ...

STANDARD DAILY

December 12: Legislative Council ...
December 13: ...
December 14: ...
December 15: ...
December 16: ...
December 17: ...
December 18: ...
December 19: ...
December 20: ...
December 21: ...
December 22: ...
December 23: ...
December 24: ...
December 25: ...
December 26: ...
December 27: ...
December 28: ...
December 29: ...

CASTLE LINE
FAST COAST ROUTE

...of the M.V.
"Amphig Castle."
...in these classes.

CHANGES IN THE NEW
POLICE BILL

Alteration in Game
Licensing Credit
...ALIAS OFFENCES
REMOVED

EXCELLENT RAINS IN
NYRANZA PROVINCE.

Crops in the Reserves
Looking Well.
...PREPARING FOR CHRISTMAS

COURT ACTION AGAINST
WELL-KNOWN AIRMAN

Lady Heath's Cloyer.
...LADY HEATH'S CLOYER

ACCIDENT ON LAKE
VICTORIA.

Scientific Party Wrecked
on Sese Islands.
...TWO MOTOR BOATS LOST.

West and Main Experts

WAKING REGARDING WET
PRODUCE
...A notice issued by the Department of Agriculture states that in view of the anticipated large supplies of grain for export during the approaching harvest season...

LYRIC HALL
TO-NIGHT AT 9-45 p.m.
A Window in Piccadilly
featuring
the world famous violinist
De Groot
with
JOHN MORGAN.
Prest. Sts. 31- and Sts. 21.

CORRESPONDENT.

London, November 26.
...The Report of the Royal Commission...

WARRIORS' CORRESPONDENT.

Kisumu, December 12.
...The local Licensing Board...

WARRIORS' CORRESPONDENT.

Kisumu, December 12.
...The local Licensing Board...

WARRIORS' CORRESPONDENT.

London, Nov. 26.
...The Justice Hall, husband of Lady Heath...

WARRIORS' CORRESPONDENT.

Kampala, December 10.
...Professor John Hays, husband of a scientific research party...

Queens Alexandra.

MEMORIAL UNVEILED AT
COBLENZ.

Suggestive Useful Xmas Gifts
RUBY RING
Ladies Smoking
Gents Smoking
Ladies Smoking
Gents Smoking
Boddy's Footwear Ltd. HANTS.

WARRIORS' CORRESPONDENT.

London, Dec. 12.
...The Bill now before the House...

WARRIORS' CORRESPONDENT.

London, Dec. 12.
...The Bill now before the House...

WARRIORS' CORRESPONDENT.

London, Dec. 12.
...The Bill now before the House...

WARRIORS' CORRESPONDENT.

London, Dec. 12.
...The Bill now before the House...

WARRIORS' CORRESPONDENT.

London, Dec. 12.
...The Bill now before the House...

WARRIORS' CORRESPONDENT.

London, Dec. 12.
...The Bill now before the House...

Rate of Exchange.

Table with exchange rates for various locations including London, New York, and others.

WARRIORS' CORRESPONDENT.

London, Dec. 12.
...The Bill now before the House...

WARRIORS' CORRESPONDENT.

London, Dec. 12.
...The Bill now before the House...

WARRIORS' CORRESPONDENT.

London, Dec. 12.
...The Bill now before the House...

WARRIORS' CORRESPONDENT.

London, Dec. 12.
...The Bill now before the House...

WARRIORS' CORRESPONDENT.

London, Dec. 12.
...The Bill now before the House...

WARRIORS' CORRESPONDENT.

London, Dec. 12.
...The Bill now before the House...

THEATRE ROYAL

TWO MORE EVENINGS—TUESDAY & WEDNESDAY—Dec. 17th and 18th
"I'll Show You The Town."
REGINALD DENNY
Thursday, Friday and Saturday
Avery Hopwood's translation of the snappiest of French farces
"Miss Blue Beard" with Bebe Daniels
CHRISTMAS WEEK:
Emil Jannings Harold Lloyd
in Faust "For Heaven's Sake"

WARRIORS' CORRESPONDENT.

London, Dec. 12.
...The Bill now before the House...

WARRIORS' CORRESPONDENT.

London, Dec. 12.
...The Bill now before the House...

WARRIORS' CORRESPONDENT.

London, Dec. 12.
...The Bill now before the House...

WARRIORS' CORRESPONDENT.

London, Dec. 12.
...The Bill now before the House...

WARRIORS' CORRESPONDENT.

London, Dec. 12.
...The Bill now before the House...

WARRIORS' CORRESPONDENT.

London, Dec. 12.
...The Bill now before the House...

We Sell & Service NEW Ford Cars & Trucks

K. McIvor's Garage
Box 97 SIXTH AVENUE Phone 97

Sportex
THE CLOTH FOR "CHAMPIONS"
THE "CHAMPION" OF CLOTHS.
A Thoroughly Dependable,
Hard-wearing
TWEED FABRIC
— for —
**PLUS-FOUR SUITS,
SPORTS COATS and
GOLF-JACKETS.**
Patterns on Application.

Ahamed Bros.
THE HOUSE OF DISTINCTION.
BAZARAH P.O. BOX 254
NAIROBI.

this Christmas
Give him the Shirts and
Pyjamas he himself
would Choose.

Enoulate
If being tick a short
while in the morning
these remarks you
know how to use them
to your advantage. A
small tin of Enoulate
will last you for a
month. It is a
perfectly safe and
effective.

Whichever Enoulate you
use you choose—and then
you have a variety of beautiful
designs and colorings—it is
sure to be of perfect taste and
distinctive.

Stocked by the Leading
Outfitters.

Our Motto
is
SERVICE, QUALITY & PRICE
Xmas Shopping
Should Be Done Early.
It
Enables You to Get
A
BETTER SELECTION and
GREATER SATISFACTION.
M. S. Elliot & Co Ltd
P. O. Box 175 Phone 60

**Buy All Your Xmas
Presents From Us.**

Suitable for Ladies,
Men & Children Gifts
to have an inexpensive assortment that cannot
fail to please.
WHEN YOU SHOPPING, REMEMBER
THE NAME:

Bon Marche
Government Road,
Phone 124—P.O. Box 513—NAIROBI

CORRESPONDENCE.

"Forced Labor."
A KENYA EXAMPLE.
To the Editor, "E.A. Standard."
Sir,—I have recently mailed
attention in your columns to the
forced labor in Uganda. Two
days ago, December 11, I saw the
same glaring example of forced
labor in Kenya in Kenya I have
written for years. At the same
bridge over the Malindi Street,
North Kiambu, hundreds of men
were at work on the approach to
the bridge. I stopped to watch
them. Long lines of men were
carrying in their hands, one each,
from the side of the road to the
approach to the bridge. I
estimated the weight of the soil as
a few pounds. The distance
they walked was about one
hundred yards.

Further on other men, evidently
mounting pull teams, were leading
heavy wall earth down from the
roadside. Most of these had
wearing plantations along the way.
Some of them, at a place
which they carried a minimum
quantity of soil, but I saw
one man carrying a large
quantity of soil. I saw
men with their hands on their
heads, and I saw men with
their hands on their heads,
and I saw men with their
hands on their heads.

"Forced Labor."
A KENYA EXAMPLE.
To the Editor, "E.A. Standard."
Sir,—I have recently mailed
attention in your columns to the
forced labor in Uganda. Two
days ago, December 11, I saw the
same glaring example of forced
labor in Kenya in Kenya I have
written for years. At the same
bridge over the Malindi Street,
North Kiambu, hundreds of men
were at work on the approach to
the bridge. I stopped to watch
them. Long lines of men were
carrying in their hands, one each,
from the side of the road to the
approach to the bridge. I
estimated the weight of the soil as
a few pounds. The distance
they walked was about one
hundred yards.

"Forced Labor."
A KENYA EXAMPLE.
To the Editor, "E.A. Standard."
Sir,—I have recently mailed
attention in your columns to the
forced labor in Uganda. Two
days ago, December 11, I saw the
same glaring example of forced
labor in Kenya in Kenya I have
written for years. At the same
bridge over the Malindi Street,
North Kiambu, hundreds of men
were at work on the approach to
the bridge. I stopped to watch
them. Long lines of men were
carrying in their hands, one each,
from the side of the road to the
approach to the bridge. I
estimated the weight of the soil as
a few pounds. The distance
they walked was about one
hundred yards.

"Forced Labor."
A KENYA EXAMPLE.
To the Editor, "E.A. Standard."
Sir,—I have recently mailed
attention in your columns to the
forced labor in Uganda. Two
days ago, December 11, I saw the
same glaring example of forced
labor in Kenya in Kenya I have
written for years. At the same
bridge over the Malindi Street,
North Kiambu, hundreds of men
were at work on the approach to
the bridge. I stopped to watch
them. Long lines of men were
carrying in their hands, one each,
from the side of the road to the
approach to the bridge. I
estimated the weight of the soil as
a few pounds. The distance
they walked was about one
hundred yards.

MALARIA.
The 10, 1000.
To the Editor, "E.A. Standard."
Sir,—I have recently mailed
attention in your columns to the
forced labor in Uganda. Two
days ago, December 11, I saw the
same glaring example of forced
labor in Kenya in Kenya I have
written for years. At the same
bridge over the Malindi Street,
North Kiambu, hundreds of men
were at work on the approach to
the bridge. I stopped to watch
them. Long lines of men were
carrying in their hands, one each,
from the side of the road to the
approach to the bridge. I
estimated the weight of the soil as
a few pounds. The distance
they walked was about one
hundred yards.

...in 1927 the rate was 1.1, and in
1928, 1.2 per thousand of
them off. And the same with my
country. Boys continually get
fever; when seen to the hospital
they die. I have seen a number of
cases in London or pneumonia.
I don't recall a case of one of my
countrymen being treated.
That malaria is about in the
country I admit; but I neither
know nor see how it is spread
so daily, contrary to what I
think. I have seen some for great
houses and extraordinary measures
to cut the country a mile of
money? Ordinary pneumonia. I
submit no evidence. I
Now let us consult the fact
in the latest official Medical
Report. As in duty bound malaria
is made the cause of "Very High
(1921).
The disease which contributed
most largely to the general death
rate in Kenya was malaria, which
caused 292 deaths, or 0.26 per cent of
deaths in all causes in 1927.
The figure was 240, or 0.24 per
cent, and in 1928, 171, or 0.26 per
cent.

The death rate from this
disease in the year 1928 is shown
as compared with 0.9 in 1927 and
5.2 in 1926.
The disease caused 31 deaths,
equivalent to a rate of 0.8 per
thousand of the population, with
21 deaths (0.6 per thousand)
in 1926, and 17, or 0.5 per
thousand, in 1925.
The disease, which yielded a rate
of 25 deaths, yielding a rate

WEATHER REPORT.
The following are the results of observations made at stations of
the British East African Meteorological Service, December 11, 1928.
Station. Temperature. Wind. Humidity. Pressure. Rainfall.
Nairobi. 74.0. W. N. W. 80. 10. 0.0.
Mombasa. 80.0. W. N. W. 80. 10. 0.0.
Weather cloudy, with drizzle night.
Nairobi. 74.0. W. N. W. 80. 10. 0.0.
Mombasa. 80.0. W. N. W. 80. 10. 0.0.
Weather cloudy, but not raining in the day.
Nairobi. 74.0. W. N. W. 80. 10. 0.0.
Mombasa. 80.0. W. N. W. 80. 10. 0.0.
Weather cloudy, but not raining in the day.
Nairobi. 74.0. W. N. W. 80. 10. 0.0.
Mombasa. 80.0. W. N. W. 80. 10. 0.0.



"ERASMIC"
The Daily SOAP
Gives a feeling of exhilarating freshness,
— a tribute to its superior excellence.

MOTORISTS!
FOR ALL YOUR MOTORING REQUIREMENTS
Come Once & You Will Always
Come to
Ebeoc's Petrol Station
Phone 100 Ninth Avenue (opp. G.P.O.) P.O. Box 900

W. A. GILBEY LTD.,
AND THE LARGEST WHISKY-SPIRIT MERCHANTS
IN THE WORLD.

Black & White
Berry Blend
Black & White
Black & White

A Gilbey's Whisky to make you frisky,
A Gilbey's Gin to welcome you in,
A Gilbey's Sherry to make you merry,
A Gilbey's Port to put you in good
humour.
Stocked by all High-Class Hotels and Wine & Spirit Merchants.
Representatives—
GENERAL AGENCIES, LTD.,
IDEA BUILDINGS, Govt. Road, NAIROBI.

**WHY IS A QUININE-CURED
INDIVIDUAL STILL
INFECTIOUS?**
Because the source of malarial infection is in the blood; the malarial gametocyte germ is not removed by quinine, and consequently moustquitos can spread the disease.
PREVENT MALARIA by using
Plasmochin Comp.
Bayer Meistler Lucius
Obtainable through all leading Chemists.

Nettlefolds Screws,
Standard Quality all over the World.
ALIBHAI SHARIF & SONS.
P.O. Box 998. Govt. Road, Phone 274, NAIROBI.

GREAT REDUCTION IN PRICE,
TENNENT'S BEER
AND
PERFECTION WHISKY
TRY THEM BOTH.
Messrs. SMITH, MACKENZIE & Co.,
NAIROBI.

Xmas Gifts of Beauty Distinction & Utility

Kenya's Premier Jewellers
FROM
Gold Brooches from Shs. 25/-
Silver Ash Trays, from Shs. 17/-
GEN RINGS, a very fine selection in the latest designs.
A FEW SUGGESTIONS. FOR LADIES.
Case Silver Manicure Set from Shs. 70/-
Silver Photo Frames from Shs. 10/-
Rings from Shs. 50/-
Perfume Bottles and Sigsars from Shs. 20/-
Silver and Gold Vases, Cases from Shs. 20/-
Traveling Boxes and Portfolios from Shs. 10/-
Traveling Clocks in Silver enamel, etc.
FOR GENTLEMEN
Case Silver and Ebony Brooches from Shs. 25/-
Leather Letter Wallet from Shs. 12/-
Silver Match Boxes from Shs. 10/-
Gold Tie Pins from Shs. 15/-
Silver Ink Stands from Shs. 20/-
Cocktail Sets, Decanters, Case of Pipes, etc. etc.
YOU ARE CORDIALLY INVITED TO INSPECT OUR STOCK.
DOBBIES LTD.
ESTABLISHED 1906.
Watchmakers, Jewellers and Opticians.
NAIROBI.
Phone 90. Box 93.
Tobacco Sets in Silver, Enamel and Turquoise, from Shs. 25/-

MUTER & OSWALD

MISCELLANEOUS GOODS.

Daily instructed, we SHALL SEL BY PUBLIC AUCTION, WITHOUT RESERVE, at our Salerooms, Mutos Building, Nairobi.

WEDNESDAY, DEC. 18th at 10 a.m.

"Olivier" Typewriter, Two Tennis Nets, Linco, Kitchen Utensils, Crockerly, Eggs, Gasoline, Enamel Filter, Cortinas, News, Desk Chair, Dog's Kennel, Ferns and Plants, Rickshaw with pneumatic tyres, Brassware, Gramophone Records, Lampshades, G.I. Bath, etc., etc.

MUTER and OSWALD Ltd., Auctioneers, NAIROBI.

MUTER & OSWALD

PRELIMINARY NOTICE OF PROPERTY SALE.

Daily instructed by Mrs. E. B. Tate, we SHALL OFFER FOR SALE BY PUBLIC AUCTION, at our Salerooms, Mutos Building, Nairobi, on

FRIDAY, DEC. 20th at 2-30 p.m.

THE RUAKAKA FREEHOLD PROPERTY OF TWELVE ACRES TOGETHER WITH ALL BUILDINGS AND IMPROVEMENTS ERECTED AND BEING THEREON, which property is just over 5 miles from town, with river frontage.

(Full details will be advertised later.)

MUTER and OSWALD Ltd., Auctioneers, NAIROBI.

J. W. Milligan & Company

Auction Sales.

PUBLIC AUCTION.

Favoured with instructions we will sell at our Auction Rooms, Hardings Street, Nairobi, on

THURSDAY, JAN. 3rd at 10 a.m.

the following property—

(a) All the piece or parcel of land situate in the Kiambu District of the Nyanga Province of East Africa Provinceate being portion No. 12 of Meridional District South A. 38.

comprising 3092 acres or thereabouts, L.O. F. 1 B.

No. 12/2 original Land Office No. 1449/2. Total acreage 3092 together with all improvements thereon.

AUCTIONEER'S NOTICE.—Approximately 117 acres of Coffee of which approximately 108 acre in full bearing.

Large Coffee seed beds.

Buildings—Wood and Iron House fully furnished.

Wood and Iron Coffee factory and Poho Store.

Stocks and tools of various kinds.

LIVESTOCK—15 head of Cattle.

IMPLEMENT.—Sufficient implements for the use of the Estate.

INSPECTION.—This property can be inspected at any time.

WATER.—Permanent water.

THACKRAH'S

NAKURU

(Established 1917)

The Up-country

LAND AND ESTATE AGENTS,

AUCTIONEERS & APPROVED VALUERS.

INSURANCE, SHIPPING AND FINANCIAL

AGENTS.

Shops, Offices, Godowns, Houses and Farms,

TO LET OR FOR SALE.

Kenya & Uganda Railways & Harbours

Special Limited Excursions

from BUTIABA (LAKE ALBERT)

To the MURCHISON FALLS (VICTORIA NILE),

1st JANUARY, 1932 to 30th APRIL, 1932.

Commencing on Wednesday, the 1st January, 1932, the Kenya and Uganda Railways and Harbours Administration will run special limited excursions fortnightly from Butiaba (Lake Albert) to the Murchison Falls (on the Victoria Nile). The final excursion will leave Butiaba on the 30th April, 1932.

Full particulars of these excursions may be obtained from the special pamphlet issued by the Administration which reflects itineraries with rates of steamers and road motor timings, fares, hotel bedding and catering charges. Copies of this pamphlet may be obtained at any station or port, or from the Superintendent of the Line, Nairobi, the Divisional Superintendent, Kampala, and District Officers.

Each excursion is limited to fourteen passengers only, and early applications for tickets is essential. Tickets will be allotted in strict order of priority of applications, which must be addressed to the Superintendent of the Line, Box 121, Nairobi.

It is pointed out for the information of prospective passengers, that in connection with the inaugural excursion to the Murchison Falls the Christmas and New Year excursion facilities are available in bookings to Butiaba only.

Messrs. Drysdale's Auto Tours (Uganda) will operate a Motor Service between Jinja-Kampala-Mainindi Route and vice versa in connection with these special excursions.

Headquarters Office, Nairobi.

16th December, 1930. G. D. RHODES, General Manager.

AUSTIN'S AUCTIONS.

SALE OF CADBURY'S CHOCOLATES

Favoured with instructions by a Nairobi Firm

AUSTIN & CO.

will sell WITHOUT RESERVE, at the MART, on

TO-DAY, DEC. 17th at 10 a.m.

King George Chocolates in 1 lb. boxes, Bourville Chocolate, Prince of Wales, Selected in 1 lb. boxes, Bourville Chocolate, Biscuits, Milk, Mexican Biscuits, Dairy Milk, Nut Milk, Fruit and Nut, Gingers, Almond Toffee, Scotch Caramels, Crema Sandwiches, Cocoa, etc. The above Chocolates are all Fresh and have just arrived in Nairobi and will be sold through an order being duplicated by mistake.

AUSTIN & Co., Auctioneers, Hardings Street, NAIROBI.

AUSTIN'S AUCTIONS.

SALE OF FINE QUALITY SILK GOODS.

AUSTIN & CO.

will sell WITHOUT RESERVE, at the MART, on

THURSDAY, DEC. 19th at 10 a.m.

Extra Fine Quality Silk Dress Lengths of Cerise de Chine, Pink, Emerald, Fuji, Tussore, and China Silks. Silk Hand Embroidered Dressing Gowns, Kimonos, Ladies Pyjamas, Handkerchiefs, Handkerchiefs, etc. Gent's Silk Tunic and Tennis Shirts. Large Brae Straps, Ivory Corsets, etc.

AUSTIN & Co., Auctioneers, Hardings St., NAIROBI.

AUSTIN'S AUCTIONS.

SALE OF FURNITURE MACHINERY. PLY BOARDS, ETC.

Favoured with instruction by Messrs. B. H. Myers and Co., who are closing down their present factory and opening showrooms in Sixth Avenue,

AUSTIN & CO.

will sell ENTIRELY WITHOUT RESERVE, on

MONDAY, DEC. 30th at 10 a.m.

Large Size Band Saw, Turning Laths complete, 20" Saw Bench complete, Mortice Hand Drilling Machine, Iron Drilling Machine, Simple Lath, Cutting Machine, Carpen- ter's Joints with Vices, and 1 Clamp, Picture Framing Machine, Upholsterers Benches and Stains, Cabinet Handles, Bolts, Upholsterers Twine, Slat, Wardrobe Hooks, Resine Tapes and Buttons, Screws, etc.

About 200 Three Ply and 100 1 B. Boards.

The above Machinery complete with Shafting and Belting.

AUSTIN & CO., Auctioneers, Hardings Street, NAIROBI.

SANDS & CO.

Xmas Sales.

AT OUR CITY MARKET, NAIROBI.

DUCKS, TURKEYS, GESE,

TO-DAY, 17th DEC. at 11 a.m.

FRIDAY, 20th DEC. at 11 a.m.

TUESDAY, 24th DEC. at 11 a.m.

LIVESTOCK—SHEEP, CATTLE, PIGS

AT OUR RAILWAY SALEYARDS, NAIROBI

18th and 23rd

Entries for any of the above sales are now being received. Post entries received at day of sale.

SANDS & CO., Auctioneers, Hardings Street, NAIROBI.

SALE.

OF VALUABLE STORE BUILDING WITH 2 PLOTS

on FRIDAY, 29th DEC. 1932, at 10 a.m. precisely.

Daily instructed by the Official Receiver, Rev. Paul Dorey (Nairobi), having property as my Auctioneer, I hereby advise the following—

ALL THAT and THOSE TWO pieces of Land contained by sub-division, respectively sought divided eight four four of an acre, and sought divided areas two three sought of an acre, two free houses on Land Office numbers 509/1534 and 240/1485, being portions of the premises comprised in the first of Nos. 1447 and 1920 and registered in Title No. B.L. 1302/3 situate on the Fort Hill Road, in Suburb Victoria, in the Nairobi District, and more particularly delineated and described on Plans Numbers 17235 and 17236 attached to Certificate of Title No. 1177 of 1920.

Plans of the above-mentioned Plans Dorey were held on January 20th, subject to payment of the stamp duty on the first day of January, 1932, subject to payment of a sum of £100, with 10/- in the hand, dated the 2nd day of January, 1932, and a sum of £200, with 10/- in the hand, dated the 2nd day of January, 1932.

For further particulars apply to—

JAMAL PIRBHAJI, Auctioneer and Estate Agent, NAIROBI.

Sound Investments

Business and Residential Plots, with or without Buildings, in Eldoret.

Coffee, Main, Wages and Steel Propositions in the Kipkabarot, Turot, Pitauca, Kipkabus and the Barot Forest Areas.

Apply to J. McNAB MUNDSELL, Approved Valuer, Real Estate, Commission and Auctioneer, 46, East Street, P.O. BOX 108, NAIROBI.

E. Hutchison & Co.

SALE OF VARIOUS HORSES and BROOD MARES. Favoured with instructions from Lord MacMillan we shall offer for sale at the RACE COURSE. (By kind permission of the Stewards of the Jockey Club) on

FRIDAY, JAN. 3rd at 11-30 a.m.

the following—

Blaise—Filly by Landrail-Castore, Cynthia—Filly by Landrail-Castore, My Sweet—Colt by Thamus-War Baby, Festiva—Colt by Thamus-Castore, Concordia—Filly by Cerval-Urunk Jact, Scotch Thistle—Colt by Thamus-Scotch Emblem, Wya-ho—Filly by Glensman of France-Castore, Valewood—Filly by Cerval-Coverwood.

On behalf of their owner, a number of Horses and Brood Mares, details of which will appear later.

Further entries invited.

E. Hutchison & Co.

Favoured with instructions we shall sell by Public Auction, Without Reserve, unless otherwise indicated at our Mart, Government Road.

TO-DAY, DEC. 17th at 10 a.m.

A SELECTION OF GOOD FURNITURE, HARLEY DAVIDSON MOTOR BICYCLE AND SIDECAR, CASES OF FRUIT AND TEA KNIVES, BEDDRESS, PILLOW CASES, etc.

The Sale comprises the following—

Chesterfield Suit covered in cream. Large Tank Sideboard with mirrored back, Cheval Mirror, Carved Clock, Table, Foot Stools, Bed with Box Spring, Exceptionally good large Office Desk, Two small Office Bookers, Dinner Wagon, Five New Iron Beds, Four Dining Chairs, 2 Albany Gramophones, Tole Single Bed with spring, Double Bed and Spring, Four Dressing Chests, Several Ornamental Tables, Coffee Tables, Chiffoniers Cabinet Grammons with Fly Records, Twenty bundles Records, Tea Tray, Two Cheats Drawers, Three Tricycles for children, Twenty bundles Novels, Three Single Beds with Box Springs, Four Morris Chairs, Washstands, Two Bedrings Double Bureau, Child's Treasurer Cot, 2 No. 7 Dover Stoves, Kitchen Table, Verandah Chair, Bedroom Chair, Bedroom Carpet, Child's Cot, 2 Meat Saws, Trussers Press, Cheese Table, Tea Set, Tray, Tack Single Beds with Box Springs (N.), Case of Fruit Spoons, 12 Teaspoons and Sugar Tongs in case, Seven Fruit Spoons in case, 12 Teaspoons in case, 8 Fruit Knives in case, All absolutely new, Manufacture Set in Solid Silver, Six Pairs Double Sheets, 4 Pairs Single Sheets, 24 Pillow Cases, Six Turkish Towels in case, 6 Coloured Bedspreads, Axminster Carpet 9 x 12 ft., 3 Suit Cases, and many other items too numerous to detail.

E. HUTCHISON & CO., AUCTIONEERS ETC., NAIROBI.

THE NYAMZA AUCTIONEERS NAKURU

Forthcoming Sales DAIRY CATTLE.

Daily instructed by Captain H. M. Harris we will sell at HIS FARM, LAERMUNDU, NJORO, on

THURSDAY, DECEMBER 19th at 11 a.m.

50 COWS with calves at foot.

50 HEIFERS (guaranteed in calf).

50 BULLS, 400 lbs. and upwards.

A few young Grade RED POLL BULLS.

A number of Grade AYRSHIRE SHORTHORN BULLS.

One Dairy BRED BULL, by pure bred Red Poll, ex pure bred (Guaranteed) Shorthorn Gravel.

As Captain Harris expects to sell drafts bi-annually in the future the stock of pure bred cows has been carefully selected and all inferior cattle drafted into the fattening shed. The 400 lb. cow heifers are Grade Shorthorn and grade Ayreshire and for general purposes have been bred for milk and constitution; there is no healthier nor harder herd in Kenya.

All cattle are AM branded and under three day dip and N.B.—Note alteration in date (see previous advertisement for N.B. 1—about December 17th).

N.B. 2—The farm is about six miles south of Nyamunda and the 500 lb. cow heifers are of good stock.

N.B. 3—Approved list supplied by previous arrangements with the N.B. 4—Cattle put on rail free of charge at Nyamunda.

IMMUNE TREK OXEN

Meet low Produce Prices by using Oxen, the cheapest form of transport.

NAKURU, SATURDAY, DEC. 21st at 2-30 p.m.

The property of W. J. Dawson, Esq., a span young well trained immune TREK OXEN (sold with a written guarantee of immunity).

From a trader.

20 young Mackintosh, round Nandi (not Kanwarwa) OXEN; untrained, ready for breaking and from lighty endemic E. A. F. A. C.

Also Martin Cultivator, Tractor Plow, Harrows, etc., etc.

IMMUNE COWS, HEIFERS & OXEN.

LUMBWA, MONDAY, DEC. 22nd at 11 a.m.

50 Immune COWS and HEIFERS, being the complete Dairy Herd of a Soudanese farmer who is leaving the country.

2 good bred MARES in foal to Arab station, Fries, etc., etc.

Further entries will be advertised.

50 Cars to Select From

Godfrey's Car Mart

SADLER STREET

USED CARS

New Light & Dark Benzoline 2000 cc. 540 cc. 480 cc. 420 cc. 360 cc. 300 cc. 240 cc. 180 cc. 120 cc. 60 cc. 40 cc. 20 cc. 10 cc. 5 cc. 2 cc. 1 cc. 0.5 cc. 0.2 cc. 0.1 cc. 0.05 cc. 0.02 cc. 0.01 cc. 0.005 cc. 0.002 cc. 0.001 cc. 0.0005 cc. 0.0002 cc. 0.0001 cc. 0.00005 cc. 0.00002 cc. 0.00001 cc. 0.000005 cc. 0.000002 cc. 0.000001 cc.

Property for Sale

One acre Building Plots from £100 upwards.

Four up-to-date Stone Houses, containing on more rooms, etc., reasonable price, balance on mortgage.

Apply—

Denovan & Diebel

8, B. & N. 9 and 11 now stocked by Messrs. GAILEY and ROBERTS Ltd. Whose new prices cannot all previous price list. Material in London Stocks for Contractors. Plans obtainable from the Sole Agents.

Beales & Smithsons

African House, P.O. Box 228, NAIROBI.

GRAND TOY DISPLAY

AT Ladharams,

SPECIAL GIFTS FOR XMAS.

Wonderful selection of Rubber and Tin Toy Motor-cars, Societies, Franks all in dolly and entirely new models.

Still arrived large stock of Ladies PELLY with large and small brims all in new designs.

Come Early and Select Your First Christmas Gift.

Government Road, NAIROBI. P.O. BOX 228.

F. M. BHAJEE

SPECIALISING IN BUILDING MATERIALS.

JUST ARRIVED BEST INDIAN TEAK

Special Cement, Corrugated & Flat Galvanizing

Apply to BHAJEE & SONS, P.O. BOX 228, NAIROBI.

