



# We Fear for London

— [Standard Special Correspondent.]

At the moment here is, of course, a political haze, and, in the interim, the present position, especially prominent, is the realization of the Bolshevists and the Machievellian schemes of Mr. Lloyd George, but it is not likely to be anything of the nature of this until the twenty-first of next month. Then Parliament meets, and the Conference opens. Those who will be interested to note that according to the Conservative and Liberal Focket Book for 1920, January the twentieth is an essential day in politics, for it was on that date in 1914 that the Baldwin Government was defeated.

### The Sphinx.

Political experts agree that Mr. Snowden, as Chancellor of the Exchequer, has it in his hands to give an amount of liberal support to his Budget proposals, if he so wishes. They also agree that no Chancellor has abandoned his place in greater success. Early this week I saw Mr. Snowden during through the Westminster district in his car, and he was making them all out of spirit, with the previous year's election, he stated that the problem of land values would not further delay.

### The Full Day

A little bit of plain speaking came from Mr. H. Campbell, the content director, in the course of his farewell sermon on the occasion of a dinner of the United Kingdom, he said that the present year is taking up the spirit of any other and not carrying through in suffering from the after-effects of the war, he placed

### positively youthful appearance of the latter.

### The Dog's Club

I have struck up a casual acquaintance with a member who long ago about my appearance, although quite glad to see me frequently. I was ultimately rendered somewhat suspicious by his pressing need for a bill and his apparent lack of financial resources. I therefore thought myself well of his law on the subject, and on his bill, which he had as I did wear a mottled bearing on two sides and the other side was the address of the "Talking Club in Temple Lane, London, England, obviously was a dog of standing, and I comforted myself with the thought that I had been to a misunderstanding with a member who had returned to his home.

### Age and Activity

Members of "Talking Club" is an excellent and useful institution, for it is a quarter of a million members, and the Royal Veterinary College. I recently read that the metal I have described, more than 100 years, they have been returned to their owners.

### Critical Demotions

"The Pictures" that week news to the Government, London, the marvelous exhibition at Burlington House of Italian Art, about which of course, every one that has been heard in Canada and Australia, a few, by the way, which have very much annoyed. Naturally every country has its customs and its ideas of what is or is not fit for the public eye. Australia has banned "The Trial of Mary Queen of Scots" and "The Cockney Wai" and I am sure that appreciate the refusal of Queen's Hall to accept "The Cockney Wai" and I am sure that appreciate the refusal of Queen's Hall to accept "The Cockney Wai" and I am sure that appreciate the refusal of Queen's Hall to accept "The Cockney Wai".

## EVIDENCE

A Tanganyika Sisal Factory equipped with **ONE ROBEY 110 h.p. oil engine drive**

**ONE ROBEY DECONTAMINATOR**  
**FIVE BRUSHING MACHINES**  
**ONE BALING PRESS**

turned out 900 tons of dry fibre from 1st July to 31st December, 1929, and 176 TONS OF DRY FIBRE IN THE MONTH OF DECEMBER ALONE.

AGENTS—  
**Dalgely and Company Ltd.**

# Crosse & Blackwell's



**JAMS**  
Made from fresh fruit and pure sugar that's why they are so delicious & wholesome

# MORRIS MOTORS



**ISIS SIX SALOON AND TOURER.**  
THE MORRIS NEW COLONIAL MODEL.

Has just arrived in Nairobi and is on view at our temporary premises at the METROPOLITAN GARAGE, SIXTH AVENUE. THE ISIS is MORRIS'S best production both as to performance and beauty of design. Demonstration runs given in the New Isis TOURER.

LOOK OUT FOR THE MORRIS MOTORS ARRIVING SHORTLY.  
**The Overseas Motor Transport Co. Ltd.**  
P.O. BOX 951, NAIROBI.

## Nooralli Dhanji.

- Glasgow Mart, P.O. Box 1067, Sixth Avenue, Near Strath Road.  
Glass 1 Pint Tumbler, 4 for 1/20  
Singer, Club Tray, 4 for 1/20  
N.M. Milk Jug, 1 pint, 4 for 1/20  
Sawyer, 1 doz., 2/25  
Large Size Colonial Iron, 4 for 1/20  
Brass Spirit Stove, 4 for 1/20  
Large Brass Fire Stove, 4 for 1/20  
Black Japan Tea Tray, 18" 1/75  
Large Blue Thermos Flask, 4 for 1/20  
Pill Box Case Door Mat, 4 for 1/20  
China Tea Tray, 4 for 1/20  
Candle Lamp with Glass, 6 for 1/20  
Glass Broom with handle, 1/75  
Glass Chamber Brush, 1/20  
Bronze Household Brush, 1/20  
21 Pieces China Tea Set in 4 colours, White, Pink, Green, and Yellow, Set 15/60  
Diamond Aluminium Lids, 4 for 1/20  
Squeezer, 2 for 1/20  
Ply Squeezer, 2 for 1/20  
Rubber Tea Pottery, 2 for 1/20  
N.M. Tea Ball and Pepper Grinder, 2 for 1/20  
Glass Vases, large size, per 2/50  
Tea Tray, 2/50, 2/100, 1/100  
Tea Tray, 2/50, 2/100, 1/100  
Metal Frame Egg Tray, 1/60  
Blackfield Bread Kettle, 2/50  
Glass Lemon Squeezer, 2 for 1/20

## MVULI TIMBER

Warranted to be the best of its kind in the world.  
UGANDA FRUITS,  
10, R. B. SIRDRAW,  
N. JINJA, UGANDA.

## Doonholm Dairy,

**PURE MILK**  
and **CREAM**  
from Farm to Consumer.  
Box 11, NAIROBI.

"The Last of Mrs. Chapman" incidentally I heard a "talk" the other day all about the Frozen North, and it was rather interesting to see that the whole job it was to explain that she had been white—a fibrous substance which possessed a particularly high frequency. I was ultimately rendered somewhat suspicious by his pressing need for a bill and his apparent lack of financial resources.

### The Garden

Walking up Park Lane to the side of Hyde Park last Sunday, I was amazed and not surprised to see a man in a dark suit and a light shining from a white trunk object, and then I reported would announce "Death of a Dog".

### Hyde Park Gates

member of the Wellington (New Zealand) Mergal Carillon which is located in the Park between Marble Arch and St. James's Park. The carillon is built in the shape of a clock tower and is one of the finest of its kind in the world.

### Today's Trains

- The following trains are due to leave Nairobi today—  
Nairobi, Eldoret, Jinja, 12:30 p.m.  
Mombasa, 1:00 p.m.  
Nairobi & Kisumu, 1:47 p.m.  
The following trains are due to arrive at Nairobi today—  
Nairobi & Kisumu, 8:20 a.m.  
Nairobi, 10:15 a.m.  
Nairobi, 10:25 p.m.



**DONALD FISHER'S**  
**"Ye Monks"**  
promotes a genial air of sociability. Is not this the most attractive feature of the home-grown distillate? Pleasant and goodwill? A bottle of "Ye Monks" Scotch Whisky heartily will cheer help to maintain this atmosphere.

Order today.  
Sole Proprietors:  
**DONALD FISHER, LTD.**  
EDINBURGH  
OBTAINABLE FROM ALL THE LEADING STORES.

# LIFE INSURANCE

## Dont Commute Your Pension

BUT TAKE OUT AN **Endowment Policy**

WITH THE **Legal and General Assurance Society Limited.**

FUNDS EXCEED : : £21,000,000

For full particulars, writing stating requirements and age next birthday to the Principal Agent—  
**P. WHEELOCK,**  
Union Buildings,  
(next to St. Jacobs, Ltd.)  
Government Road,  
NAIROBI.  
Phone 110.

# CELOTEX

AN ECONOMY IN BUILDING INSULATION  
FIVE REASONS WHY EVERY BUILDING BENEFITS

1. It insulates against heat and cold.
2. It checks condensation and swelling of roof.
3. It has a tensile strength over 200 lbs. per square inch.
4. It adds strength and rigidity to any building.
5. It is applicable to wood, steel, and other super-strength and under any kind of covering.

Compare these insulating values—

1.33	1" Thickness CELOTEX Equal in Insulating Value to
1.00	2" of Wood
1.00	4" of Insulation Cement Board
1.00	2" of Plaster Board
1.00	6" of Brick
1.00	12" of Concrete
1.00	18" of Brick

According to Data Published by A.S.I.A. & A.S.E.E.  
Steel Size, 6" x 7" x 10" length.  
2" x 2" x 2" width.  
Know more about it.  
Write for particulars and Illustrated Literature to—  
**ANGLO BALTIC TIMBER COY. LIMITED.**  
NAIROBI.  
Box 500.

## MOTHS ARE NOT MUSICAL

but they delight in feeding upon the hamper held by their plates. **Whiz Ply Free** kills Moths, Fly, Mosquitoes and other insects. Doesn't strengthen. Very pleasantly scented. 100% kill.

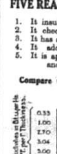

Sold Everywhere.

## TO LET.

**RUAKA** Stone House, 10 acres of land with plenty of Fruit Trees, its own river. Only five minutes from Nairobi.  
Apply:  
**Museen Suleman Verjee & Sons**  
or write P.O. Box 204,  
GOVERNMENT ROAD, NAIROBI.

## P. Stewart,

C.A.S. S.E.D.  
PAINTER  
and  
DECORATOR.  
P.O. Box 226, NAIROBI.

FOR  
Furniture of Household Use,  
Shop Fixtures of every description,  
Tennis Basket Repair.  
ZET  
**PHUANSINGH CLOCKSHOP**  
Next to Johns House,  
Government Road, Nairobi.



**UNION-CASTLE LINE.**

**HOMEWARD via SUZ.**  
 From Mombasa (About) ...  
 "Landover Castle" ... 22nd March, 1920  
 "Granville Castle" ... 19th April  
 "Lamphear Castle" ... 7th May  
 "Landover Castle" ... 25th July  
 "Lamphear Castle" ... 6th September

**HOMEWARD via SOUTH AFRICA.**  
 From Mombasa (About) ...  
 "Carlow Castle" ... 28th February  
 "Lamphear Castle" ... 27th February  
 "Granville Castle" ... 27th March  
 "Crawford Castle" (Cargo Only) ... 6th May  
 "S.E. Modan" ... 2nd May  
 "Carlo Bismarck" ... 14th August  
 "Lamphear Castle" ... 14th August

Pass Home from £55 1st class and £44 2nd class.

Passage Agents—  
 H.B.A. Corporation, Ltd., Nairobi, Kampala, etc.  
 East African Steamers, Ltd., Nairobi.  
 East African Steamers, Ltd., Nairobi.  
 T. J. O'Shea & Co., Ltd., Eldoret and Kitale.  
 C. C. Mackenzie and Co., Mombasa and Araba.

For Rates and Freight and Passage Money, apply to—  
**THE UNION-CASTLE MAIL STEAMSHIP CO. LTD.,**  
 MOMBASA.

**British India Steam Navigation Company, Limited,**  
 AND PENINSULAR AND ORIENTAL STEAM NAVIGATION CO.

**LONDON AND EAST AFRICA LINE.**  
 LONDON TO BEIRA, via Mozambique, Port Said, Port Sudan and Aden, Outwards and Homewards.

**SOUTH AFRICA LINE.**  
 SOYALIA-DURBAN MAIL SERVICE.  
 Calling Kilindini, Zanzibar, Dar-es-Salaam, Beira, Delagoa Bay fortnightly also Mozambique monthly Outwards and Inwards.

**TO MOMBASA:**  
 s.s. "Karapala" ... 7th Feb.  
 s.s. "Kharakala" ... 19th Feb.  
 s.s. "Karnarva" ... 7th Feb.  
 s.s. "Kara" ... 19th March  
 s.s. "Kharakala" ... 4th April  
 s.s. "Kharakala" ... 16th April

**TO DURBAN:**  
 s.s. "Karapala" ... 9th Feb.  
 s.s. "Kara" ... 21st Feb.  
 s.s. "Kharakala" ... 2nd Mar.

**ARRIVE MOMBASA: LEAVES MOMBASA:**  
 26th February, 1920  
 24th March, 1920  
 21st April, 1920  
 19th May, 1920

Homeward steamers call at Plymouth affording passengers the opportunity of disembarking there.

Cargo accepted for Antwerp direct on all steamers.

**Chivers' Custard Powder**



... contains highest quality economy...  
 ... Delicately flavoured...  
 ... Chivers' Custard Powder...  
 Sole Agents for trade only—  
**R. & O. HAMILTON, LTD.,**  
 P.O. Box 222 NAIROBI.

**MESSAGERIES MARITIMES**  
 (FRENCH MAIL STEAMERS)  
 Regular and fortnightly service to and from Marseilles THE QUICKEST ROUTE TO LONDON  
 NEXT SAILINGS TO MARSEILLES—  
 s.s. "Leonce de Launay" ... 2nd February  
 s.s. "General Yvon" ... 10th February  
 s.s. "Chambray" ... 17th March  
 s.s. "Brennus" ... 17th March

ORCHESTRA ON ALL STEAMERS.  
 NEXT ARRIVAL FROM MARSEILLES—  
 s.s. "Bernard de St. Pierre" ... 2nd February

MESSAGERIE MARITIMES, EMILE J. DUBOIS, P.O. Box 16, MOMBASA. P.O. Box 20, NAIROBI.

**THE BRADFORD MANUFACTURING CO., Ltd.**

**Special Notice.**

**GREAT CLEARANCE SALE OF DAY & EVENING FROCKS**  
 From 1/- to 1/6

These frocks have been marked down to less than the landed cost, and are of excellent value. We invite inspection.

**IMPERIAL CHAMBERS, GOVERNMENT BLDG., Above Tavara Ltd., P.O. Box 111.**

**Keith Timber Co. LIMITED.**  
 Sadder Street, NAIROBI.  
 THE PLACE FOR TIMBER, MOULDING, WOOD PLOORING, ROOFING AND PLANT TIMBER WOOD AT REASONABLE PRICES.

**P. O. Box 874. Phone 5.**

**PIANOFORTE TUNING**  
 AND REPAIRING.  
 Ten years experience in Kenya and five years with Messrs. Chappell and Co., London.  
**F. A. HEAD,**  
 Box 874, NAIROBI.

**OVERSEAS MAILS.**

**Compagnia Italiana Transatlantica**  
 Regularly Passenger Service to NAPLES and GENOA.

**THE BEST ROUTE TO EUROPE.**  
 SAILINGS FROM KILINDINI TO GENOA on the 1st of Every Month.  
 s.s. "MAZZINI" — 1st March, 1st May, etc.  
 s.s. "F. CRISPI" — 1st April, 1st June, etc.

Outgoing to Naples Steamers — Very cozy Cabins — Fresh running water in all Cabins and Public and Outboard — Cinematograph — Deck Games — Swimming Pools, etc. 1st per week, reduction on return ticket if returning within one year.

Special reduction on return ticket and their dependants on all single fare.

**REGULAR MONTHLY EXCURSIONS—MOMBASA, ZANZIBAR, DAR-ES-SALAAM.**  
 Leaving Mombasa on the 28th, returning with same steamer to Mombasa on the last of every month.

**NOTE—Special connections to E.U.P. on landing circumstances.**  
 Returns fare any station in Kenya to Mombasa at single fare plus 10%.

**BAGGAGE FREIGHT ALLOWANCE TO LONDON.**  
 In Class Passenger's 4 Cwts.  
 In Class Cabin 2 Cwts.

Baggage will be labelled and booked on board for prompt despatch to London by way of immediate transshipment at Port Said.

For further particulars of sailings, rates of passenger etc., apply to—  
**SOCIETA' COLONIALE ITALIANA—MOMBASA, P.O. Box 179, H. D. KAHRY, — NAIROBI, P.O. Box 222.**

**THE AFRICAN MARINE AND GENERAL ENGINEERING CO. Ltd.**  
 KILINDINI—MOMBASA.  
 MARINE AND MECHANICAL ENGINEERS, REPAIRS TO ANY TYPE OF MACHINERY.

**SPECIALISTS IN**  
 Remounting of Bearings, Casting and Machining of Brown Doctoring to Kippers, Gas-Acetylene Welding and Cutting and Building up of Worn Shafts, etc. Castings in Cast Iron, Bronze, Brass, etc., up to ton. All kinds of Boiler Repair Work.

If sketches or drawings supplied, we undertake to make Moulds or Engine Spare Parts from the Patterns in the Finest Material. We have skilled Chinese and European workmen and our Work shops where we will despatch to any part of the country, given due telephone.

Estimates Given. Telegrams: Amgson, Mombasa.  
**SMITH, MACKENZIE and COMPANY, General Managers.**

**Deutsche Ost-Afrika-Linie**  
 (GERMAN AFRICAN SERVICE).

**DEUTSCHE OST-AFRIKA-LINIE GENERAL AGENCY, MOMBASA.**  
 Cable: "OSTAF." P.O. 212

**HOMEWARD via SUZ. Call:**

From Mombasa.	MOMBASA to SOUTH.
s.s. TANZANIAHA ... 19th Feb.	s.s. USAMBARA ... 25th March
s.s. WATUSI ... 19th Feb.	s.s. NAISSA ... 27th March
s.s. USAMBARA ... 20th April	s.s. TANZANIAHA ... 22nd April
s.s. NAISSA ... 20th April	s.s. TANZANIAHA ... 22nd April
s.s. TANZANIAHA ... 21st May	s.s. USAMBARA (Homeward) ... 22nd May
s.s. USAMBARA ... 19th June	s.s. USAMBARA ... 19th June
s.s. TANZANIAHA ... 9th July	s.s. WANGONI (Homeward via) ... 12th July
s.s. NAISSA ... 19th August	s.s. WOLFF WORMANN (Homeward via Cape) ... 21st July

**MAINS SUBJECT TO ALTERATION.**  
 Information regarding connections at Livingstonia or Durban of the above services may be obtained from the General Agency.

**UP-COUNTRY CHEQUES CANNOT BE ACCEPTED UNLESS SUTABLY ENDORSED BY VISITORS TO D.O.A.L. ENCLERES** are required to be in possession of permits obtainable at the Agents—  
**BOUYARD & CLARKE, Ltd.,**  
 or to **DALGETY & Co., Ltd., Eldoret.**  
**CARL JUNGELT,**  
 Njoro and Nakuru District.

**NEW!**

**ALL PURPOSE BOX SPANNERS.**  
 CHISEL Six sizes for AMERICAN CARB.  
 SET SHS. 3/75.  
 SHS. 3/75  
 Set

**"FIZ-LAL" SPANNER SET**  
 6 Spanners, 11 sizes to meet the requirements of the AMERICAN CARBON STEEL, SHS. 3/6.  
 CHROME MOLYBDENUM, SHS. 16/50.

**SOLE AGENTS For the VICTOR Tool Co. Cleveland, Ohio, U.S.A.**  
 Wholesals and Retail.

**W. WINGRAM & Co.**

**HOLLAND AFRICA LIJN**  
 JOINT SERVICE.  
 HOLLAND-ZUID-AFRICA LIJN and HOLLAND-OOST AFRICA LIJN.

Steamers will load at Kilindini on or about the following dates—

**HOMEWARD via SUZ.**

s.s. "RIJSPONTEIN" (B)	(C)	Feb. 12
s.s. "GRIPSEKER" (B)	(C)	Feb. 26
s.s. "HERMESKER" (B)	(C)	Mar. 12
s.s. "ALDA" (B)	(C)	Mar. 26
s.s. "SPRINGPONTEIN" (B)	(C)	May 7
s.s. "SALAWAT" (B)	(C)	May 21
s.s. "WOLKER" (B)	(C)	June 11
s.s. "NIJWERKER" (B)	(C)	June 25
s.s. "RIJSPONTEIN" (B)	(C)	June 18

**HOMEWARD via THE CAPE.**

s.s. "RIJSPONTEIN" (B)	(C)	Feb. 7
s.s. "GRIPSEKER" (B)	(C)	Feb. 21
s.s. "HERMESKER" (B)	(C)	Mar. 7
s.s. "ALDA" (B)	(C)	Mar. 21
s.s. "SPRINGPONTEIN" (B)	(C)	Apr. 11
s.s. "SALAWAT" (B)	(C)	Apr. 25
s.s. "WOLKER" (B)	(C)	May 15
s.s. "NIJWERKER" (B)	(C)	May 29

**PASSENGER FARES.**  
 To Mombasa—(A)—£60-00 (B)—£20-00 (C)—£20-00  
 To London—(A)—£70-00 (B)—£30-00 (C)—£20-00  
 Steamer of the Line provide excellent cabin accommodation for passengers.

As steamer does not call at London, passengers for England will receive first class Indian-rail and ocean passage to London.

**TWENTYSIX OVERSEAS TRADING CO. LTD., MOMBASA. KAMPALA.**  
 P.O. Box 140. Telegrams: "HOLAFRIC." Tel. 140.

**THE TOOL HOUSE NAIROBI.**

**LOCUSTS DESTROYED**  
 BY USING INGREDIENTS LATELY PUBLISHED BY THE "E. A. STANDARD."

Send your enquiries to—  
**MADATALLY SULEMAN VERJEE & SONS**  
 Government Road.  
 P.O. Box 12. NAIROBI.

**REVISED PRICES AT JAPAN BAZAAR**

THIS IS TO ANNOUNCE THAT WE HAVE REVISED OUR PRICES ALMOST ALL ROUND OUR STOCK. THE NEW YEAR'S TRADE.

AN INSPECTION WILL CONVANCE CUSTOMERS.

**J. H. GIDDOMAL,**  
 SPECIALISTS IN SILKES.  
 P.O. Box 100. Govt. Road, Nairobi.

**Fabrics that Please.**

**Horrockses Dress Fabrics**

DRESS TAFFETA 38" WIDE IN BLACK, BLUE, GREEN, LEMON, SHGS. 9Y. 9D.  
 HORROCKSES 38" TREVOSA at 5/9 5D.

HORROCKSES 38" CHIC-A-CHENE SHGS. 6/75 YARD.

38" SILK CREPE-DE-CHINE IN CREAM, GREY, PINK, WEAVER, OYSTER, CHAMPAGNE, GREEN, GOLD, SAPHIRE, JADE, LEMON, SKY, TAN, WHITE, BOIS DE ROSE, and BLACK, at 14/50 yd.

38" CREPE-DE-CHINE IN ROSE, WHITE, BROWN, EMERALD, at 10/75 YD.

10% DISCOUNT ALLOWED FOR CASH.

**Hutchings Biemer & Co., Ltd.**  
 BOX 468. NAIROBI.

**Mrs. E. M. PAINE, G.E.S.E., S.E.C.N.**  
 SINGING and PIANOFORTE LESSONS,  
 Chapel Chambers, next Hotel Victoria.

**ARRIVALS**

STEAMERS	FROM	Due at Mombasa
Karapala	South	Feb. 6
Carlow Castle	Aden	6
Schotta	Aden	7
Karapala	Aden	7
Karapala	Aden	12
Maluku	Aden	12

Maluku carries 2000 letters 300 parcel bags.

**DEPARTURES**

STEAMERS	FOR	Leave at Mombasa
Karapala	South	Feb. 6
Carlow Castle	Aden	6
Schotta	Aden	7
Karapala	Aden	7
Karapala	Aden	12

**UPLANDS BACON FACTORY**  
 Luncheons, Dinners and Picnics are not complete without resort to our 33 Varieties of Timed and Glass Goods

**NEVER SO GOOD NEVER SO CHEAP**  
 On sale at all the leading Stores in Eastern Africa

Be sure to look for the Brand—



**SOLDING "MIROFLEX"**



THE COMBINED SPORTS AND REFLEX CAMERA. Light is weight, small in size, easy in manipulation. Therefore ideal for safari.

WHILE ZEISS TELEAR 45 \$105.00  
WHILE ZEISS TELEAR 45 \$105.00  
The prices particular.

"THE LENS" Limited.  
"THE PRINCE'S HOUSE."  
GRASS: "FOTOFLEX."

**THE MOMBASA CHAMBER OF COMMERCE**

**Mr. P. H. Clarke Absent from Annual Meeting.**

**EARLY CLOSING QUESTION**

(STANDARD) CORRESPONDENT.  
Mombasa, February 3.  
The general meeting of the Mombasa Chamber of Commerce, which was held at the Prince's House, Mombasa, on the evening of the 28th inst., was presided over by Mr. P. H. Clarke, who was absent from the meeting.

... at that time, that a ...  
The ... was duly ...  
The ... of the ...  
The ... of the ...  
The ... of the ...

**TRAVEL IN MALINDI AREA**

**Activity in Cattle from Tansiland.**

**IMPROVED BOARDS**

(STANDARD) CORRESPONDENT.  
Malindi, Jan 30.  
After a comparatively quiet period ...

... only came in from Mombasa, and ...  
Northern Travel.  
The ... of the ...  
The ... of the ...



**Crawford's LIQUEUR SCOTCH WHISKY**

**"Special Reserve"**

... the Standard Blend of Quality which never varies ...

... Old Liqueur ... costs a little more! It is the one whisky for special occasions because it is very old and scarce.

Sold by Discriminating Merchants.

A. & A. CRAWFORD, LEITH - SCOTLAND.

**MAN WHO ASKS FOR "BEER"**

**EVERYBODY WHO GETS.**

**MAN WHO ASKS FOR "McEWAN'S"**

**EVERYBODY WHO GETS.**

... Mr. A. M. Campbell, manager of the Union Cattle Company, was elected President and Mr. Jenkins, local head of Messrs. Smith Mackenzie and Co., was elected to the post of Vice-President.

... The meeting, however, favoured the idea of reopening the Port to make an earlier start and smoother in the afternoon with the idea that the various business firms in town would, as a matter of course, follow suit.

... The cattle and goats traders are taking the opportunity to bring their cattle through from Tansiland to Mombasa at this time.

**Cattle Diseases.**

**DEPARTMENTAL REPORT FOR FEBRUARY**

**VERMAN AND COMPANY**

AGENTS, MOMBASA.

... Mr. Clarke, incidentally, was understood to be ready to deal with his resignation from the official Conference at Nairobi and to state the grounds for so doing.

**Telegraphic Facilities**

Another matter of interest to Nairobi, as well as Mombasa, was that of extended telegraphic facilities. This subject also arose out of a letter from Messrs. Smith Mackenzie and Co. It was considered that available on Sundays and holidays and that a considerable hardship was inflicted on the commercial community owing to the present system of closing the post office almost entirely on these occasions.

**Cattle Trading**

The Somali and Galla traders are taking the opportunity to bring their cattle through from Tansiland to Mombasa at this time.

The following fresh outbreaks of disease among cattle in the settled areas are reported for the month of December, 1920, by the Chief Veterinary Officer.

**E. A. SAW MILLS**

Telephone No. 93. P.O. Box 321.  
Telegrams: "Beams" Nairobi.

**Daylight Saving**

One of the most interesting of the items raised was that of Daylight Saving. At a recent meeting of the Chamber, a letter had been read from Mr. Jenkins, of Messrs. Smith Mackenzie proposing that, since the clock had been officially put back the commercial houses in town should make their own arrangements and open half an hour earlier and close half an hour later, in order to give employees an opportunity to enjoy a little recreation during the all-to-short-daylight hours. It was

The resultant debate revealed that, while the Chamber decidedly favoured this suggestion, its realisation at the Mombasa Chamber was being opposed by the Chamber of Commerce in Nairobi. These Nairobi officials, on both days, Mombasa should they so desire. It was suggested that the telegraph office should be open till 3 p.m. on all holidays and on Sundays.

has just-often for this purpose would, presumably be nullified. At the end, it was decided that the exact course would be for the Chamber to refer the whole matter to the next meeting of the Association of Chambers of Commerce General of the three territories brought before the Postmaster-General of the three territories with a view to each of the postal authorities acting similarly and simultaneously.

The following is a resume of diseases in Native areas:

Indigestion Most Native Diseases are in quarantine for this disease: Puumu Northern: The Mombasa, Kisumu, Lamu and Narobi Districts are in quarantine for this disease. East Coast Fever: Present in all Native Reserves. Factors in the Kavirato Native Reserves, Trepanga, Kisumu and Kavirato Native Reserves and Coastal areas.

**Just Received**

A NICE SELECTION OF

**Ladies Evening Shoes**

STYLES AND PRICES RIGHT.

**De Luxe Boot Co.**

Government Road, Box 677 NAIROBI

**B. Florens**

FRENCH HAIR DRESSER.

PERMANENT WAVING AND TINTING A SPECIALITY.

Phone 561. P.O. Box 923.  
YORK BUILDING — GOVERNMENT ROAD, NAIROBI. Opposite Electric Light Co.

**CARR, LAWSON & CO., LTD.**

MODERN DESIGN OF A MACHINE CALLS FOR MORE THAN A CONSTRUCTION WHICH WILL DO A GIVEN WORK, IT MUST DO ITS WORK CORRECTLY AND UNFAILINGLY WITH THE MINIMUM OF SERVICE ATTENTION. THUS A DESIGNER MUST THINK ABOUT MANY THINGS FROM MANY ANGLES BEFORE HE MAY BE CONSIDERED MODERN. THESE FUNDAMENTAL PRINCIPLES FORM THE BASIS OF THE DESIGN OF THE MODERN

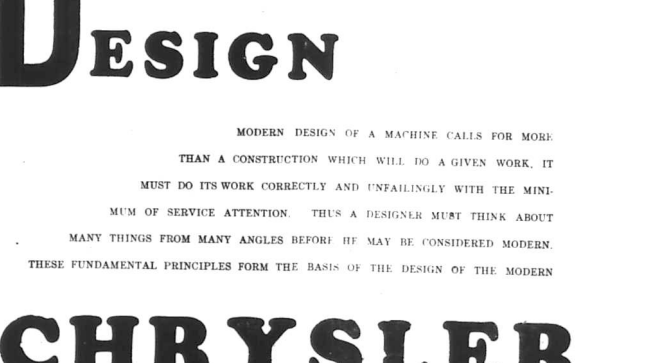

**CARR, LAWSON & CO., LTD.**

Eldoret, Nakuru, Nairobi, Kitale, Kampala.









CRITICAL CRITICISM OF KENYA TARIFFS.

Attitude of the East African Section.

THE UNOFFICIAL CONFERENCE.

Who Gave Away the Case for Lower Tariffs?

It was urged that the Governments of East Africa in reaching an enquiry into the Tariffs question should first ascertain how much money they desire to be disbursed by the Government.

Members have agreed to visit the Colonial Office to discuss the present "excessive duties" in East Africa as detrimental to economic life and development.

and to the Unofficial Conference, The East African Chamber of Commerce and Industry has elected a number of representatives "who had given away the case for lower tariffs."

CONGO BASIN TREATIES.

London, January 10.—The Congo Basin treaties of the East African Chamber of Commerce and Industry were held today by the Congo Basin Enquiry Committee.

Members of the Congo Basin Enquiry Committee have agreed to visit the Colonial Office to discuss the present "excessive duties" in East Africa as detrimental to economic life and development.

and to the Unofficial Conference, The East African Chamber of Commerce and Industry has elected a number of representatives "who had given away the case for lower tariffs."

Members have agreed to visit the Colonial Office to discuss the present "excessive duties" in East Africa as detrimental to economic life and development.

and to the Unofficial Conference, The East African Chamber of Commerce and Industry has elected a number of representatives "who had given away the case for lower tariffs."

Members have agreed to visit the Colonial Office to discuss the present "excessive duties" in East Africa as detrimental to economic life and development.

and to the Unofficial Conference, The East African Chamber of Commerce and Industry has elected a number of representatives "who had given away the case for lower tariffs."

Members have agreed to visit the Colonial Office to discuss the present "excessive duties" in East Africa as detrimental to economic life and development.

and to the Unofficial Conference, The East African Chamber of Commerce and Industry has elected a number of representatives "who had given away the case for lower tariffs."

Members have agreed to visit the Colonial Office to discuss the present "excessive duties" in East Africa as detrimental to economic life and development.

and to the Unofficial Conference, The East African Chamber of Commerce and Industry has elected a number of representatives "who had given away the case for lower tariffs."

Members have agreed to visit the Colonial Office to discuss the present "excessive duties" in East Africa as detrimental to economic life and development.

and to the Unofficial Conference, The East African Chamber of Commerce and Industry has elected a number of representatives "who had given away the case for lower tariffs."

Members have agreed to visit the Colonial Office to discuss the present "excessive duties" in East Africa as detrimental to economic life and development.

and to the Unofficial Conference, The East African Chamber of Commerce and Industry has elected a number of representatives "who had given away the case for lower tariffs."

Members have agreed to visit the Colonial Office to discuss the present "excessive duties" in East Africa as detrimental to economic life and development.

TANGANYIKA RAILWAY (SPECIAL TRAIN).

Branch Line to Engage Nairobi Approval.

ALLOCATION FROM LOAN FUND.

The Secretary of State has notified the Government of the allocation of £130,000 from the loan fund for the construction of a branch line from the Tanganyika line to the Nairobi branch line.

The Government has agreed to allocate £130,000 from the loan fund for the construction of a branch line from the Tanganyika line to the Nairobi branch line.

Mombasa Tragedy.

COLOURED MEN BURIED TO DEATH.

A tragedy of a kind fortunate in that it was confined to a small group of men, occurred on Sunday when a coloured Chinese man was killed by a white man.

The victim was a Chinese man who was killed by a white man in a public place.

The case has caused a great deal of interest in the community.

The police are investigating the case and will report on it soon.

The case has caused a great deal of interest in the community.

The police are investigating the case and will report on it soon.

The case has caused a great deal of interest in the community.

The police are investigating the case and will report on it soon.

The case has caused a great deal of interest in the community.

The police are investigating the case and will report on it soon.

The case has caused a great deal of interest in the community.

The police are investigating the case and will report on it soon.

The case has caused a great deal of interest in the community.

The police are investigating the case and will report on it soon.

The case has caused a great deal of interest in the community.

The police are investigating the case and will report on it soon.

The case has caused a great deal of interest in the community.

THE EAST AFRICAN STANDARD.

Society Adopts a New Motto.

PAST YEAR'S ACTIVITIES.

The annual general meeting of the East African Society for the Advancement of Education was held yesterday afternoon at the Hotel Cecil.

The meeting was held in the evening and was attended by a large number of members.

The meeting was held in the evening and was attended by a large number of members.

The meeting was held in the evening and was attended by a large number of members.

The meeting was held in the evening and was attended by a large number of members.

The meeting was held in the evening and was attended by a large number of members.

The meeting was held in the evening and was attended by a large number of members.

The meeting was held in the evening and was attended by a large number of members.

The meeting was held in the evening and was attended by a large number of members.

The meeting was held in the evening and was attended by a large number of members.

The meeting was held in the evening and was attended by a large number of members.

The meeting was held in the evening and was attended by a large number of members.

The meeting was held in the evening and was attended by a large number of members.

The meeting was held in the evening and was attended by a large number of members.

The meeting was held in the evening and was attended by a large number of members.

The meeting was held in the evening and was attended by a large number of members.

The meeting was held in the evening and was attended by a large number of members.

The meeting was held in the evening and was attended by a large number of members.

The meeting was held in the evening and was attended by a large number of members.

The meeting was held in the evening and was attended by a large number of members.

The meeting was held in the evening and was attended by a large number of members.

DEMAND FOR IMPROVED WAGES.

THROUGH STRIKE'S AFFECT.

A strike has started on the Great East African Railway, involving 12,000 workers but services are being maintained.

The strike is being held in sympathy with the railway workers in other parts of the world.

The strike is being held in sympathy with the railway workers in other parts of the world.

The strike is being held in sympathy with the railway workers in other parts of the world.

The strike is being held in sympathy with the railway workers in other parts of the world.

The strike is being held in sympathy with the railway workers in other parts of the world.

The strike is being held in sympathy with the railway workers in other parts of the world.

The strike is being held in sympathy with the railway workers in other parts of the world.

The strike is being held in sympathy with the railway workers in other parts of the world.

The strike is being held in sympathy with the railway workers in other parts of the world.

The strike is being held in sympathy with the railway workers in other parts of the world.

The strike is being held in sympathy with the railway workers in other parts of the world.

The strike is being held in sympathy with the railway workers in other parts of the world.

The strike is being held in sympathy with the railway workers in other parts of the world.

The strike is being held in sympathy with the railway workers in other parts of the world.

The strike is being held in sympathy with the railway workers in other parts of the world.

The strike is being held in sympathy with the railway workers in other parts of the world.

The strike is being held in sympathy with the railway workers in other parts of the world.

The strike is being held in sympathy with the railway workers in other parts of the world.

The strike is being held in sympathy with the railway workers in other parts of the world.

The strike is being held in sympathy with the railway workers in other parts of the world.

The strike is being held in sympathy with the railway workers in other parts of the world.

RAILWAY RATES FOR MAXIMUM.

Trans-Nairobi and Branch Line Charges.

The Railway Rates Committee has decided to increase the rates for the Trans-Nairobi and branch line services.

The increase is necessary to cover the cost of the new services.

The increase is necessary to cover the cost of the new services.

The increase is necessary to cover the cost of the new services.

The increase is necessary to cover the cost of the new services.

The increase is necessary to cover the cost of the new services.

The increase is necessary to cover the cost of the new services.

The increase is necessary to cover the cost of the new services.

The increase is necessary to cover the cost of the new services.

The increase is necessary to cover the cost of the new services.

The increase is necessary to cover the cost of the new services.

The increase is necessary to cover the cost of the new services.

The increase is necessary to cover the cost of the new services.

The increase is necessary to cover the cost of the new services.

The increase is necessary to cover the cost of the new services.

The increase is necessary to cover the cost of the new services.

The increase is necessary to cover the cost of the new services.

The increase is necessary to cover the cost of the new services.

The increase is necessary to cover the cost of the new services.

The increase is necessary to cover the cost of the new services.

The increase is necessary to cover the cost of the new services.

The increase is necessary to cover the cost of the new services.

British Mission "Bank".

POLICE OFFICER WHOLE AFFAIRED A HOAX.

The British Mission "Bank" has been found to be a hoax.

The police officer who was involved in the case has been cleared.

The police officer who was involved in the case has been cleared.

The police officer who was involved in the case has been cleared.

The police officer who was involved in the case has been cleared.

The police officer who was involved in the case has been cleared.

The police officer who was involved in the case has been cleared.

The police officer who was involved in the case has been cleared.

The police officer who was involved in the case has been cleared.

The police officer who was involved in the case has been cleared.

The police officer who was involved in the case has been cleared.

The police officer who was involved in the case has been cleared.

The police officer who was involved in the case has been cleared.

The police officer who was involved in the case has been cleared.

The police officer who was involved in the case has been cleared.

The police officer who was involved in the case has been cleared.

The police officer who was involved in the case has been cleared.

The police officer who was involved in the case has been cleared.

The police officer who was involved in the case has been cleared.

The police officer who was involved in the case has been cleared.

The police officer who was involved in the case has been cleared.

The police officer who was involved in the case has been cleared.

LEADER IN PROHIBITED "NGOMA".

Two Months Sentence on Native.

The leader of a prohibited "ngoma" has been sentenced to two months in prison.

The sentence is a result of the leader's activities.

The sentence is a result of the leader's activities.

The sentence is a result of the leader's activities.

The sentence is a result of the leader's activities.

The sentence is a result of the leader's activities.

The sentence is a result of the leader's activities.

The sentence is a result of the leader's activities.

The sentence is a result of the leader's activities.

The sentence is a result of the leader's activities.

The sentence is a result of the leader's activities.

The sentence is a result of the leader's activities.

The sentence is a result of the leader's activities.

The sentence is a result of the leader's activities.

The sentence is a result of the leader's activities.

The sentence is a result of the leader's activities.

The sentence is a result of the leader's activities.

The sentence is a result of the leader's activities.

The sentence is a result of the leader's activities.

The sentence is a result of the leader's activities.

The sentence is a result of the leader's activities.

The sentence is a result of the leader's activities.

THE EAST AFRICAN STANDARD

LONDON CRITICISM OF KENYA TARIFFS.

(Continued from page 9.)

Tanganyika... The Home Secretary... The tariff... The duties... The revenue...

even such small colonies as the Gold Coast have voted £5000 for their display... The tariff... The duties... The revenue...

Congo Basin Treaties

The Belgian finally presents the following... The Congo Basin... The treaties... The revenue...

The Pangaui Falls

The East African Section also adopted a policy... The Pangaui Falls... The revenue... The electricity...

Blaming Kenya

THE IGNORANCE OF A RELIGIOUS NEWSPAPER.

There are apparently some newspaper editors... The ignorance... The Kenya... The revenue...

Antwerp Exhibition.

Lengthy discussions also resulted... The Antwerp Exhibition... The revenue... The exhibition...

THE EAST AFRICAN STANDARD

THE EAST AFRICAN STANDARD... The revenue... The newspaper...

Kenya Wireless

PROGRAMME FOR NEXT WEEK.

SUNDAY, FEBRUARY 9

- 6:30: Rally of the Cathedral of the Highlands... 7:30: Theatrical... 8:30: Theatrical...

Monday, February 10

- 7:0: Short Instructional Concert... 7:30: British Official Wireless... 8:30: Theatrical...

Tuesday, February 11

- 7:30: Short Instructional Concert... 8:00: British Official Wireless... 8:30: Theatrical...

Wednesday, February 12

- 7:0: Children's concert... 7:30: British Official Wireless... 8:30: Theatrical...

Thursday, February 13

- 7:0: Development of a photographic... 7:30: British Official Wireless... 8:30: Theatrical...

Friday, February 14

- 7:30: British Official Wireless... 8:00: Theatrical... 8:30: Theatrical...

Saturday, February 15

- 7:0: Short Variety concert... 7:30: British Official Wireless... 8:30: Theatrical...

SUNDAY, FEBRUARY 16

- 7:30: British Official Wireless... 8:00: Theatrical... 8:30: Theatrical...

A Court Ceremony

SWearing-in of a New Judge.

The Supreme Court was attended by... The ceremony... The judge... The revenue...

When Visiting Nairobi

STAY AT TORR'S HOTEL... The revenue... The hotel... The Nairobi...

Koru Notes.

OFFICE AND MADE IN GOOD CONDITION... The revenue... The Koru... The Nairobi...

STANDARD CORRESPONDENT

Although very little rain has fallen... The revenue... The correspondent... The Nairobi...

The big office flood

The big office flood of December has set well... The revenue... The flood... The Nairobi...

Trans-Nairobi Farmers.

ELECTION OF OFFICERS FOR THE YEAR... The revenue... The farmers... The Nairobi...

STANDARD CORRESPONDENT

The annual general meeting of the... The revenue... The correspondent... The Nairobi...

E. A. Women's League.

The annual general meeting of the... The revenue... The league... The Nairobi...

WHERE TO STAY IN TOWN AND COUNTRY. THE IMPROVED CONFERENCE

Salisbury Hotel. Nairobi. P.O. Box 168.

Stag's Head Hotel. NAKURU. Main Road, close to Neg Fort Office.

TORR'S HOTEL. E.O. Box 419. First Appointed Hotel in Kenya, Uganda & Tanganyika.

Oakleigh Hotel NAIROBI. P.O. Box No. 168. 'Grains' - OAKLEIGH.

GROSVOR HOUSE. BROADWAY ROAD. E.O. Box 10.

HOTEL AVENUE. PALACE HOTEL. NAIROBI. P.O. Box 71. P.O. Box 102.

Duck Shooting Lake Naivasha. Naivasha Hotel, Naivasha. First-class Accommodation and Excellent Cuisine Guaranteed.

CARR'S CLUB CHEESE BISCUITS. Stocked by the leading grocers. As applied to the Home of Commons.

Amstel Beer the Best in East and West. Guaranteed free of Chemicals. Obtainable at all leading Hotels, Bars and Stores.

H.M. King George V. H.M. The King of Spain.

THE HORSE WHISKY. A Remarkable Series of Full Page Artistic Reproductions.

AFRICA'S PREMIER ANNUAL Twentieth Year of Publication. THE BRITISH SOUTH AFRICA ANNUAL 1929-1930.

ROMANO'S LADIES' and GENTLEMEN'S HAIRDRESSERS. NATU RALLY WAVY HAIR. Colour Reproductions by well-known Artists.

THE EAST AFRICAN STANDARD. THE EAST AFRICAN STANDARD. THE EAST AFRICAN STANDARD.

THE EAST AFRICAN STANDARD. THE EAST AFRICAN STANDARD. THE EAST AFRICAN STANDARD.

THE EAST AFRICAN STANDARD. THE EAST AFRICAN STANDARD. THE EAST AFRICAN STANDARD.

THE EAST AFRICAN STANDARD. THE EAST AFRICAN STANDARD. THE EAST AFRICAN STANDARD.

THE EAST AFRICAN STANDARD. THE EAST AFRICAN STANDARD. THE EAST AFRICAN STANDARD.

THE EAST AFRICAN STANDARD. THE EAST AFRICAN STANDARD. THE EAST AFRICAN STANDARD.

THE EAST AFRICAN STANDARD. THE EAST AFRICAN STANDARD. THE EAST AFRICAN STANDARD.

THE EAST AFRICAN STANDARD. THE EAST AFRICAN STANDARD. THE EAST AFRICAN STANDARD.

CORRESPONDENCE.

"ON THIS DAY."

Sporex THE CLOTH FOR "CHAMPIONS" THE "CHAMPION" OF CLOTHS.

A Thoroughly Dependable, Hard-wearing TWEED FABRIC... PLUS-FOUR SUITS, SPORTS COATS and GOLF-JACKETS.

Ahamed Bros. THE HOUSE OF DISTINCTION. BAZAAR, P.O. Box 254 NAIROBI.

The House does not accept responsibility for the views expressed in its correspondence in this column... It is not the name and address of the writer... necessarily for publication but as a piece of good advice to the writer.

REVITALISING THE FRONTIER.

To the Editor "E.A. Standard": Sir,—Your London correspondent sent me a long article by Mr. Spence Palmer... I am glad to see that you are so anxious to see the frontier revived.

The 'after-feeling' is the test of a shaving cream... How is your face after shaving? It is ready to smile or has it that semi-remorseful frown?

Gilbe's Shaving Cream or Stick leaves you a face that smiles, cool, smooth, contented... Every last bit of stubble moves cleanly away at skin-level.

It was the effect that this plate might or might not have been taken from an existing print... This, of course, implies a date that it was produced to meet the occasion.

Your, etc. A. OSMAN DOYLE, Cromwell House, January 14, 1920.

P.R.—As to the good taste of Mr. Palmer's allusions to "Poor Cinn's Teeth" and the rest of it, I will leave that to your readers.

NATIVE LAND—A MARI CLAIM. To the Editor "E.A. Standard": Sir,—A rather curious Commission held a sitting at Kisumu on January 15.

The settler then turned round and asked the same question as the Commission on the Masai boundary. The settler then turned round and asked the same question as the Commission on the Masai boundary.

The Chairman is the Chief Native representative, and the same question arose which originated the criticism on the appointment of the Chairman of the Agricultural Commission.

A. Apart from Mr. Cowgill, Harvey and Mr. Maitland, the main members of the Commission were the Native Affairs Department.

The active and vigorous discharge of the Commission was to the great good effect as to raise a Commission, we are glad to see that the members of the Agricultural Commission have been made another step in the development of the progress of Africa.

CLIFFORD HILL, Chairman, The Settlers' Association, January 31, 1920.

INDIAN IN EAST AFRICA—THE LABORER CONGRESS.

To the Editor "E.A. Standard": Sir,—I am glad to see that the Indian laborer congress has adopted independence as its motto.

The interest was enhanced by the presence of Mr. D. N. Datta, an Indian leader and a member of the Indian National Congress.

On behalf of the delegates and the voters, Mr. D. N. Datta proposed a vote of thanks to the organizers and lady volunteers.

The Home correspondence of the "Times" states that, despite the Duke's repeated exhortations, despite his tax on bootlethers and other advantages awarded to fertile farmers, the result of his campaign to improve the Italian Dyre-Off is exactly two years ago.

The article contends that Italy's position today is in better than that of other Western European nations, from the popular impression among Italians in that they differ from them.

I have travelled in many lands before, but I have never seen the message of our country. I have seen the message of our country.

The article declares that foreign nations will rejoice because they desire the revival of production in Italy, which has lately arisen on the Italian horizon.



"ERASMIC" The Dainty SOAP. Imports an agreeable suggestion of all that is fresh, healthy, inspiring. Gives distinction to hair.

EBOO'S PETROL STATION. YOU HAVE A LARGE AND VARIED STOCK OF ALL ACCESSORIES ON DISPLAY AND CAN ATTEND TO ALL YOUR MOTORING REQUIREMENTS—SIXTH AVENUE. P.O. Box 898.

W. & A. Gilbey's London Dry Gin. The foundation of a good cocktail is GIN—just this must be Gilbey's—known and appreciated wherever the world.

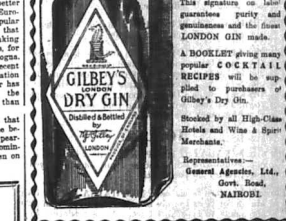

ALIBAH SHARIF & SONS. P.O. Box 392, NAIROBI. Telephone 274. GOVERNMENT ROAD AND BAZAAR.

Kenya Loan & Discount Co. Ltd. P.O. Box 546, NAIROBI. OFFICE—1st Floor, Court Chambers. FINANCIAL AGENTS. Bills Discounted—Short-term Loans Granted. Any realisable Asset negotiated for Cash. Call or Write. STRICTEST CONFIDENCE. ESTABLISHED 1921.

High Class S AND W. Vegetables, Olives, Dried Fruits, Fruit in Syrup. WE HAVE JUST UNPACKED A LARGE ASSORTMENT OF THIS—WELL KNOWN BRAND including—PEACHES in Syrup 2 1/2s. Raspberries 2s. Loganberries 2 1/2s. Cherries 2 1/2s. Pineapple 2 1/2s. Grape Fruit 2s. Blackberries 2s. Strawberries 2 1/2s.

ELLIOT'S & Co. Ltd. P.O. Box 172. "Phone 60.

JUST TO HAND. Smart Styles and colours in Peacock Hats. Pretty two-tone colourings in Welflex Hats. Ladies are warmly invited to see our latest range. BON MARCHÉ NAIROBI.

GREAT REDUCTION IN PRICE, TENNENT'S BEER AND PERFECTOR BROWN TRY THEM BOTH. Messrs. SMITH, MACKENZIE & Co., NAIROBI.

The Trocadero Bar AND Restaurant. Proprietor—W. M. Godfrey. Manager—Mr. Bob Billings. GRILLS AT ALL HOURS. ALL MEALS—REFRESHMENTS—TEAS. COME AND TRY "OLD BOB'S" SPECIALS. His Pressed Beef and Curries Cannot be Beaten. The Best Dinner in Town Served at 8s. 4/- Hours 8 a.m. — Till 11 p.m.

The Best of Single As Good as Double A Pleasure A Pleasure A Pleasure

Blacklaws & Brown (LITTLE MARSHTON DROS.) Scotch Whisky. Mellow with Age. Enquiries to Blacklaws & Brown (LITTLE MARSHTON DROS.) Tel. No. NAIROBI. Box No. 31. Telegrams—"Blacklaws" 469.



# SPORTS AND PASTIMES.

**NATIONAL BANK OF INDIA LIMITED.**  
(Incorporated in United Kingdom.)

Bankers to the Colony and Protectorates of Kenya and Uganda Protectorates.

Subscribed Capital — £4,000,000  
Paid-up Capital — £2,000,000  
Reserve Fund — £2,000,000

25, Abchurch Lane, London, E.C. 4.

**BRANCHES:** Bombay, Madras, Calcutta, Lahore, Amritsar, Delhi, Cawnpore, Colombo, Rangoon, Mandalay, Aden, and Messner Point, Aden.

**AGENTS:** in New York, and throughout U.S.A., Europe, Canada, South Africa and Australia.

**FIXED DEPOSITS:** — Deposits are received for fixed periods on terms which may be learned on application.

**RECEIPTS:** The Bank grants Drafts on the Head Office and Branches at the current rates of Exchange forwarding the first copy of the Bill drawn to the payee when required.

Every description of Banking business transacted with all parts of the world.

**A. R. MCKENZIE,**  
Manager, Nairobi Branch.

**BUY THE VICTORIA NYANZA SUGAR COMPANY'S NO. 1 WHITE CRYSTAL SUGAR.**

at the following prices from the undersigned stores:

50 Pounds — 1/6  
25 Pounds — 1/3  
Per packet (5-lbs) 6s. 14/6

S. Jacobs, Ltd., Nairobi.  
H. B. Draxton, Nairobi.  
M. S. Elliot & Co., Ltd., Blackheath and Union.  
W. J. Brown, Nairobi.  
Colonial General Stores, Nairobi, Perini & Co.  
The Parklands Stores, Ibrahim Karimjee, Bonga Trading Co., Nairobi.  
W. Douglas, Nairobi.  
Henry Wilson, Nairobi.



## THE LURE OF SPORT.

### Thrills of the Cup Ties.

#### TRIBUTE FOR LONDON CLUBS.

THE "STANDARD" CORRESPONDENT writes: London, January 16. The first four months of each year form a most hectic period for the British sportsman, particularly if he be of athletic tastes, for no-potential continues in its tenacious grip upon the sportsman's attention. The days of the winter season are not far away, and we have just witnessed a brilliant night and day hockey League "welter" in which Glasgow and the other clubs were victorious. The winter season is a most interesting one, and the sportsman's interest is not lessened by the fact that the winter season is a most interesting one, and the sportsman's interest is not lessened by the fact that the winter season is a most interesting one.

**BRUSHING ROBBIALOID**  
The Best for the Hair

Agents:

**SMITH, MACKENZIE & Co.**  
Box 290, NAIROBI.

Place Yourself on the Right Side of the Danger Line.

**INSURE**

YOUR MOTOR CAR and MOTOR CYCLES

with the **AFRICAN GUARANTEE & INDEMNITY CO., Ltd.**  
M. D. KANFF, Chief Agent.

**CHILDREN'S TRICYCLES.**  
**MAY & CO., LTD.**

matches between the Corinthians and Millwall, for one game was too sufficient to decide the question of supremacy between them. These two teams, representing respectively of amateur and professional "soccer."

In the first encounter, on the Corinthians ground at the Crystal Palace, Leslie Ashton scored a goal with the last kick and so decided the amateur's advantage in this game. It was a very close game, and the professional side, after a very hot reception from the spectators, were unable to score a goal.

The third round consisted of 12 games, in which no fewer than 100 goals were scored, and the most surprising was Waltham's 1-0 victory over West Ham United. Manchester United, who were the favorites, were defeated by Tottenham, who were the favorites, were defeated by Tottenham, who were the favorites, were defeated by Tottenham.

#### London's Share of Spoils.

The round proved a triumph for London, for one of the best of the draw, which had paired metropolitan sides in some instances, three were contrary to expectation. Tottenham, who were the favorites, were defeated by Tottenham, who were the favorites, were defeated by Tottenham.

West Ham United play a very interesting game at Upton Park in having been placed by the referee as one of the best of the draw, which had paired metropolitan sides in some instances, three were contrary to expectation.

#### Sheila's Double.

Most of the provincial games ended according to expectation, but there was a publication in Bradford when the two clubs, both playing at home, gained good victories, United being the victor by a single goal to one, and the Wednesday evening Hurley by a single goal to one.

#### Insurance.

Tenders are invited for the insurance of the whole of the property of the Municipal Council (Buildings and contents) against fire and also for insurance in regard to all risks in connection with the Council's motor vehicles.

**South African Foodstuffs**  
ARE  
**Appetising and of Constant Quality**

For full particulars apply to—  
**THE SOUTH AFRICA OFFICE,**  
Memorial Hall,  
P.O. Box 694,  
NAIROBI.

**Theo. SCOUTEN**  
LADIES and GENTLEMEN'S HAIRDRESSING  
Permanent Waving a Speciality  
UNDER PERSONAL SUPERVISION.  
All the Leading Toilet Requisites Stocked.  
GOVERNMENT ROAD  
Also at MOMBASA and NAKURU.  
P.O. Box 334. Phone 246.

**MUNICIPAL COUNCIL OF NAIROBI.**  
**INSURANCE.**  
Tenders are invited for the insurance of the whole of the property of the Municipal Council (Buildings and contents) against fire and also for insurance in regard to all risks in connection with the Council's motor vehicles.

Sealed tenders enclosed "Fire and Motor Insurance" should be placed in the tender box at 11 o'clock on Thursday, April 18th.

**W. W. RIDDOUT,**  
Ag. Town Clerk.

Municipal Offices,  
Hamilton House, Nairobi.  
February 8th, 1930.



FORDOR SEDAN 2301.

# CELEBRATE

**JANUARY 1930 has been the biggest Sales Month since the introduction of the NEW FORD into this Colony.**

The Public Demand has proved its Great merit, no other Manufacturer offers such value, no other Car within £100 of the cost approaches its performance.

The FORD Recognises no class Distinction, it adorns the portals of the rich, it brings joy and happiness to the homes of all.

To the Official and Business Man it is a boon, to the Settler an asset, it ensures the success of every Safari, the FORD is easy to purchase, economical to maintain, beautiful to behold and a delight to drive.

## NAIROBI MOTORS.

Tel. 317. 6th AVENUE. Box 460.



TOURER 1185.



STANDARD COUPE 2322.



ROADSTER 2200.

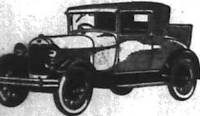

SPORTS COUPE 2322.



TUDOR SEDAN 2225.

**Free Free Free**  
 ADVICE ON WHAT TYPE OF  
**Guns Rifles or Ammunition**  
 to see the BIG GAME.  
 Consult the Experts of  
**Shaw & Hunter Ltd.**  
 Harding Street, Chamber of Commerce Building,  
 P.O. Box 78, NAIROBI.

**CHARLES WARE.**  
 TURF ACCOUNTANT.  
 (Established 25 Years). Tel. Ad.: "Sportman."  
 Box 179. Trust Chambers. Government Road, NAIROBI.

WE Clients please note I am going to Kenya Bazaar for my season gear and shall not be back until Thursday, 11th Feb. when I shall commence operations on the English Turf.  
**INCLOSURE HANDBICAP, GRAND NATIONAL and ENGLISH DERBY BETTING FOR CASH ONLY.**  
 Credit Accounts on Approved Reference only. Cash. NO REPLY DISTINCTLY MEANS NO BUSINESS.

**J.H. STODD & CO. LTD**  
 GENERAL MERCHANTS—NAIROBI.

**STEPHENS STAINS WOOD**  
**ROBBIALAC**  
 Dispersers, Paints, Wood Stains, Varnishes, Brushes.

**MAURICE ROSENSTON**  
 P.O. Box 681. Tel. Ad.: "Telefax."  
 BOMA BUILDINGS, GOVERNMENT ROAD, NAIROBI.

LINCOLN HANDBICAP, first March 26th, 1 mile—14 1/2 furlongs. Contender (20) Ardagh (11), the Prince, Leonard (14), Square Book (5), Wharfedale (5), Slipper (2), Thornhill, Song of Essex (2), Grange (2), Peace, Parkside, Rosette (1), Shan Mags, Callaher (1), Sighe (1), 10/10 Odds.  
 GRAND NATIONAL, first March 24th, 4 miles 85 yards—7/7. Easter Hero (12), Longshot (16), Callahan, Donnan, Sassy Book, Sham Gully, 20/1, K.C.B., Great Speck, Ribbon (20), 10/1, 0/1 Odds.  
 ENGLISH DERBY, June 4th, 1 1/2 miles—12/1. Blenheim (14) P.C.—On account of accident circumstances I could not attend Nairobi. My Office is open as usual.

**LAWN TENNIS**  
 RACKETS  
 BALLS  
 NETS  
 and  
 ALL ACCESSORIES  
 TO GET THE BEST GO TO  
**MAY & Co., Limited.**  
 THE Sports House  
 NAIROBI.



**THE EAST AFRICAN.**  
**THE SPORTS PAGE**

**TOPICS OF THE TURF IN KENYA.**

**Some Reflections On The Nairobi New Year Meeting.**

**THE DERBY AND THE "GOLD CUP" EVENTS.**

**A Review of the Two Year-Olds.**

(Augs.)  
 The Nairobi New Year Meeting provided some very interesting racing which we shall have an important bearing on several items of the future.  
 The King's Messenger was the first African Derby very easily and undoubtedly a colt of considerable merit. Picked on the 27th December 1921, he is a bay son of Lord Kelvin's "Madras" ("Prince Victor" out of "The Lioness") bred in South Africa and got by "The Duke" (Sire). I have often wondered why "Prince Victor" has not received more patronage from owners as more patrons of good winners are sure a number of good winners are "True Blue" it is the dam of the good steed "Tropo" and of "Male Healer" who has won a number of nice new looks making a most useful step-children.  
 "King's Messenger" is a very dangerous opponent in the Derby with the "Mycroft" and "Dorothea" and things don't go quite smoothly with either of them. "Mycroft" and "Dorothea" are a temporary high-flyer and the became considerably upset as soon as he was to start in the Derby. This temporary high-flyer has been seriously affected whatever chance of winning the Derby which may have been possible in the race itself. "Mycroft" was out of the lead and ran well for about nine furlongs when also as very quickly and and finally broke. On the day he is undoubtedly a brilliant flyer and he is often well to consider the probability of an early retirement to the stud.  
 "Dorothea" was, to an extent handicapped by the fact that she had a very wide and was interrupted by several weather conditions. She was, however, rather more than would have done for a normal season. Her display quite generally led to a very high opinion of her merits and she is more than a match for a number of colts of high class. She is a great credit to the "Dorothea" breed.  
 "Windows" when whom there is a very great deal of speculation. Colony.  
 King's Messenger was the Derby so easily that it would appear unlikely that anything, even what will be able to improve sufficiently to beat him in the Kenya Derby. On the second day of the meeting he was again being in the lead and was finally beaten by the imported mare "Connaught."  
 There is always the book as to whether "King's Messenger" will be the Derby again. He was the Derby very easily after the race. The Derby again. He was the Derby very easily after the race. The Derby again. He was the Derby very easily after the race.  
 King's Messenger was the Derby so easily that it would appear unlikely that anything, even what will be able to improve sufficiently to beat him in the Kenya Derby. On the second day of the meeting he was again being in the lead and was finally beaten by the imported mare "Connaught."  
 There is always the book as to whether "King's Messenger" will be the Derby again. He was the Derby very easily after the race. The Derby again. He was the Derby very easily after the race.

**S.A. STUDENTS AT NOMBASA.**

**Superb Handing Display Against Port.**

**LOSERS GAME POINT.**

**BRITISH AFFIRMANT CONFIDENT.**

(HARBAD - CORRESPONDENT.)  
 Nombasa, February 6.  
 Dull and moist conditions prevailed in Nombasa yesterday for the opening meeting. The first race was the South African Cup.

The race was a most interesting one and was a fine display of speed and stamina. The winners were... (The text continues with details of various races and participants, including names like 'The Duke', 'Madras', 'Mycroft', etc.)

**Local Cricket.**  
 The following have been selected to represent Parklands Sports Club as a cricket match against the Railway Indian Institute at Parklands on Monday, February 13th at 10 a.m.

**Y.M.C.A. FOOTBALL CLUB.**  
 Owing to the adverse weather conditions the first football match which was to be held on Tuesday evening had to be cancelled and will now take place on the Y.M.C.A. ground to-day (Thursday) at 8 p.m.

**Y.M.C.A. FOOTBALL CLUB.**  
 The following will represent Parklands Sports Club as a football match against the Railway Indian Institute at Parklands on Monday, February 13th at 10 a.m.

**Y.M.C.A. FOOTBALL CLUB.**  
 The following will represent Parklands Sports Club as a football match against the Railway Indian Institute at Parklands on Monday, February 13th at 10 a.m.

**Y.M.C.A. FOOTBALL CLUB.**  
 The following will represent Parklands Sports Club as a football match against the Railway Indian Institute at Parklands on Monday, February 13th at 10 a.m.

**Y.M.C.A. FOOTBALL CLUB.**  
 The following will represent Parklands Sports Club as a football match against the Railway Indian Institute at Parklands on Monday, February 13th at 10 a.m.

**Y.M.C.A. FOOTBALL CLUB.**  
 The following will represent Parklands Sports Club as a football match against the Railway Indian Institute at Parklands on Monday, February 13th at 10 a.m.

**Y.M.C.A. FOOTBALL CLUB.**  
 The following will represent Parklands Sports Club as a football match against the Railway Indian Institute at Parklands on Monday, February 13th at 10 a.m.

**Y.M.C.A. FOOTBALL CLUB.**  
 The following will represent Parklands Sports Club as a football match against the Railway Indian Institute at Parklands on Monday, February 13th at 10 a.m.

**Good!**  
**It's British!**  

If the name Eley or Kynoch is stamped on the box of a cartridge you may be sure that it will accomplish all that a cartridge is expected to do. It will kill its bird, be comfortable to use, will easily and will not damage your gun. In an Eley and Kynoch cartridges are dependable.

Don't use inferior cartridges in your gun. Use ELEY OR KYNOCHE. BRITISH and BEST continental make cartridges.

**ELEY**  
 CARTRIDGE CO.  
 ROYAL PATENT  

**A. HOGG.**  
 MACKINNON'S BUILDINGS, NAIROBI.  
 ENGLISH DERBY, 1 1/2 miles, 4.40-10/10. Blenheim, 12/1. Challenge, 10/10 odds. Three.

The "SPALDING" MULTIDOT KROFLITE GOLF BALL  
 with its twelve distinct colored dots is EASIER TO HIT, EASIER TO IDENTIFY, EASIER TO FIND.  
**CRAIG'S SPORTS HOUSE.**  
 Phone 321. Government Road. Box 68

**Cambridge Cigarettes**  
 Your Kenyas Cigarettes. Six New packets of ten times Fifteen.  

**Rugby League Test Match.**  
 The following will represent Parklands Sports Club as a football match against the Railway Indian Institute at Parklands on Monday, February 13th at 10 a.m.

**Rugby League Test Match.**  
 The following will represent Parklands Sports Club as a football match against the Railway Indian Institute at Parklands on Monday, February 13th at 10 a.m.

**Rugby League Test Match.**  
 The following will represent Parklands Sports Club as a football match against the Railway Indian Institute at Parklands on Monday, February 13th at 10 a.m.

**Rugby League Test Match.**  
 The following will represent Parklands Sports Club as a football match against the Railway Indian Institute at Parklands on Monday, February 13th at 10 a.m.

**Rugby League Test Match.**  
 The following will represent Parklands Sports Club as a football match against the Railway Indian Institute at Parklands on Monday, February 13th at 10 a.m.

OBTAINABLE FROM ALL THE LEADING STORES.

THE EAST African Standard

OPEN ON SUNDAYS to Non-Residents.

PRICE, 20 CENTS

YOU GOOD. you are the policy of the Party.

CONSERVATIVE POLICY.

in Speech by Stanley Baldwin.

TRUCE CONDEMNED.

Co-Operation in Trade with the Empire.

AL REORGANISATION.

of one thing I am assured and that is...

THE COAL MINES BILL.

HOUSE OF LORDS ACCEPTS COMPROMISE.

RELATIONS WITH RUSSIA.

NEW PRIVY COUNCIL.

AUSTRALIAN PREMIER REORGANIZED.

His Excellency's Safari.

PARTY NOT SET ARRIVED AT LAST.

S. A. Customs.

AGREEMENT ON TOBACCO QUESTION.

STANDARD CORRESPONDENT.

STANDARD CORRESPONDENT.

STANDARD CORRESPONDENT.

STANDARD CORRESPONDENT.

STANDARD CORRESPONDENT.

STANDARD CORRESPONDENT.

STANDARD CORRESPONDENT.

STANDARD CORRESPONDENT.

UGANDA ARGUS with the LEADER

The oldest established newspaper published in Kenya and Uganda.

NAIROBI, FRIDAY, FEBRUARY 7, 1930.

EUROPEAN SETTLEMENTS IN TANGANYIKA.

Secretary of State Asked for 100,000 Acres.

FINANCIAL FORTHCOMING.

Impossible to Raise Money Under Present Conditions.

STANDARD CORRESPONDENT.

The Joint East African Road body...

It was pointed out that the road would be of great value to the settlement.

The Joint East African road movement with sympathy and interest...

The Coal Mines Bill.

HOUSE OF LORDS ACCEPTS COMPROMISE.

French Satisfaction.

French satisfaction at the progress of the economic proposals...

Slow Progress.

There was some slack speaking at the meeting of the Empire...

Subsequently Prof. Studdert...

The cabinet was re-organised...

British Museum "Bomb."

PERPETRATOR OF HOAX CHARGED.

THE CHURCH AND STATE.

PARENT RELATIONS TO BE DROPPED.

THE CHURCH AND STATE.

Smaller at Mombasa.

STANDARD CORRESPONDENT.

STANDARD CORRESPONDENT.

STANDARD CORRESPONDENT.

STANDARD CORRESPONDENT.

FURTHER PROGRESS IN NATAL CONFERENCE.

Plenary Meeting to Discuss Schemes.

SETTLING OF PUBLIC.

Some Following Swearing in Ceremony.

THROUGH REPUBLIC'S AGENCY.

At the conclusion of the assembly of the Presidential inauguration...

The short stay was at President's expense...

The sanitation was arrested and was interrupted by the War Minister...

Hit in the Jaw.

Measles City February 6. President Hahn was hit in the jaw...

New President's Policy.

Over 50,000 people had thronged the great Stadium building to witness the inaugural ceremony...

French Satisfaction.

French satisfaction at the progress of the economic proposals...

Slow Progress.

There was some slack speaking at the meeting of the Empire...

Subsequently Prof. Studdert...

The cabinet was re-organised...

British Museum "Bomb."

PERPETRATOR OF HOAX CHARGED.

THE CHURCH AND STATE.

PARENT RELATIONS TO BE DROPPED.

THE CHURCH AND STATE.

Smaller at Mombasa.

STANDARD CORRESPONDENT.

STANDARD CORRESPONDENT.

THE KAGERA RIVER SCHEME.

Criticism of Delays in Laying Out of Site.

DISCUSSION BY JOHN E. A. BOARD.

STANDARD CORRESPONDENT.

At this week meeting of the Joint East African Road...

The short stay was at President's expense...

The sanitation was arrested and was interrupted by the War Minister...

Hit in the Jaw.

Measles City February 6. President Hahn was hit in the jaw...

New President's Policy.

Over 50,000 people had thronged the great Stadium building to witness the inaugural ceremony...

French Satisfaction.

French satisfaction at the progress of the economic proposals...

Slow Progress.

There was some slack speaking at the meeting of the Empire...

Subsequently Prof. Studdert...

The cabinet was re-organised...

British Museum "Bomb."

PERPETRATOR OF HOAX CHARGED.

THE CHURCH AND STATE.

PARENT RELATIONS TO BE DROPPED.

THE CHURCH AND STATE.

Smaller at Mombasa.

STANDARD CORRESPONDENT.

STANDARD CORRESPONDENT.

STANDARD CORRESPONDENT.

7 L.O. NAIROBI.

Difficulties of the B.E.A. Broadcasting Company.

EFFORTS TO IMPROVE.

Handicapped by Lack of Funds, Staff and Equipment.

Realizing the critical interest shown by the public in the entertainment side of the British East Africa Broadcasting Company's activities...

It is apparent that the Company is aware of the situation and is only too willing to receive suggestions for improvement.

The difficulties, which are very real from the Company's point of view, include lack of funds, lack of staff, and lack of first class equipment and spares.

The profits from the Kenya Radio Service are being used to finance the broadcast programmes which, in 1929, cost four times more than the revenue from licences.

It is admitted that the licence fee is high and an endeavour will be made to reduce it, the main subject of programmes is under close consideration.

SUGGESTIONS WANTED.

Open to all. Standard Licensees can be of real assistance to the Company, and can help to finance their own programmes...

Mr. Vain, of the Marconi Company, with Mr. Vain of the location of the British East African Broadcasting Company in Nairobi...

It is explained that the Company is aware of the situation and is only too willing to receive suggestions for improvement.

The difficulties, which are very real from the Company's point of view, include lack of funds, lack of staff, and lack of first class equipment and spares.

The profits from the Kenya Radio Service are being used to finance the broadcast programmes which, in 1929, cost four times more than the revenue from licences.

It is admitted that the licence fee is high and an endeavour will be made to reduce it, the main subject of programmes is under close consideration.

LAST TWO DAYS OF WHITEWAYS SALES

Half Price Bargains in all Departments.



The Shaver's Best Shave Soap Complete with Soap and 2 Safety Razors.



The Shaver's Best Shave Soap Complete with Soap and 2 Safety Razors.



The Shaver's Best Shave Soap Complete with Soap and 2 Safety Razors.



The Shaver's Best Shave Soap Complete with Soap and 2 Safety Razors.



The Shaver's Best Shave Soap Complete with Soap and 2 Safety Razors.

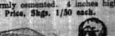

The Shaver's Best Shave Soap Complete with Soap and 2 Safety Razors.



The Shaver's Best Shave Soap Complete with Soap and 2 Safety Razors.



The Shaver's Best Shave Soap Complete with Soap and 2 Safety Razors.



The Shaver's Best Shave Soap Complete with Soap and 2 Safety Razors.

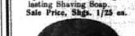

The Shaver's Best Shave Soap Complete with Soap and 2 Safety Razors.



The Shaver's Best Shave Soap Complete with Soap and 2 Safety Razors.

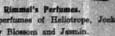

The Shaver's Best Shave Soap Complete with Soap and 2 Safety Razors.

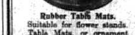

The Shaver's Best Shave Soap Complete with Soap and 2 Safety Razors.

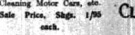

The Shaver's Best Shave Soap Complete with Soap and 2 Safety Razors.



The Shaver's Best Shave Soap Complete with Soap and 2 Safety Razors.

WHITEWAY, LAIDLAW & Co., Ltd. NAIROBI.

HERE TO STAY  
DOWN AND COUNTRY.

's Head Hotel

NAKURU  
Close to New Post Office, Banks  
Shops, Club and Station.  
Hot and Cold Water in all Bedrooms.  
BEAN BATHING AND BATHS.  
KIDNEY AFFECTIONS and Comfortable  
Public Rooms.  
LENDS - SPECIAL TERMS.  
Orders Catered for by Special Rates.  
Personal Management.  
MRS. JESSE, Proprietress.

Men Visiting Nairobi  
STAY AT  
RR'S HOTEL

419 Phone 419  
First Appointed Hotel in  
Kenya, Uganda & Tanganyika.  
MUSIC AND DANCING NIGHTLY.  
Cold Water laid on in every Bedroom.  
BARBS MEET ALL TRAINS.

leigh Hotel Ltd.  
NAIROBI.

No. 188, Phone 180.  
Grains: "OAKLEIGH."

VENOR HOUSE

CIRCUARD ROAD. P.O. BOX 1032  
One Bill Beer Free Glass.

EL PALACE HOTEL

Phone 71. Box 317. Phone 259. KENYA. MONMABA.

IS WORTH YOUR  
CONSIDERATION.

Resident and up-to-date Hotels are now  
being run in conjunction.  
First-class service, best management,  
and up-to-date hotels are now  
being run in conjunction.  
First-class service, best management,  
and up-to-date hotels are now  
being run in conjunction.

ooting Lake Naivasha.  
Best price available for duck season  
1 December, at  
A HOTEL, NAIIVASHA.  
Accommodation and Excellent  
Catering.

HOOK FARM.  
N. O. LEA.

's Head Hotel

NAKURU  
Close to New Post Office, Banks  
Shops, Club and Station.  
Hot and Cold Water in all Bedrooms.  
BEAN BATHING AND BATHS.  
KIDNEY AFFECTIONS and Comfortable  
Public Rooms.  
LENDS - SPECIAL TERMS.  
Orders Catered for by Special Rates.  
Personal Management.  
MRS. JESSE, Proprietress.



A column devoted to the interests of the Junior Friends of the Hon. Secretary, 101, 605, Nairobi.

It has been a great pleasure to meet at the "Lodge" members this month. The members of our work to spreading our message to the people of the world. The members of our work to spreading our message to the people of the world.

It has been a great pleasure to meet at the "Lodge" members this month. The members of our work to spreading our message to the people of the world. The members of our work to spreading our message to the people of the world.

There were only a few notices for the December Convention. It was very successful. The members of our work to spreading our message to the people of the world.

It is always a pity to have a child object to having a job. The members of our work to spreading our message to the people of the world.

It is always a pity to have a child object to having a job. The members of our work to spreading our message to the people of the world.

E.A.F.P.A. Edited by the not seen. It is a pity to have a child object to having a job. The members of our work to spreading our message to the people of the world.

There are often called the garden's most valuable helpers. The members of our work to spreading our message to the people of the world.

The Duke and the Toad. It is always a pity to have a child object to having a job. The members of our work to spreading our message to the people of the world.

James Watt's Letter. It is always a pity to have a child object to having a job. The members of our work to spreading our message to the people of the world.

Martin's Bill. Sure and certain for all female complaints. Every lady should keep a box in the house.

EVIDENCE

A Tanganyika Steel Factory equipped with ONE ROBEY 110 h.p. oil engine drive.

ONE ROBEY DECOILATOR  
FIVE BRUSHING MACHINES  
ONE RALING PRESS

turned out 900 tons of dry fibre from last July to 31st December, 1909 and 175 TONS OF DRY FIBRE IN THE MONTH OF DECEMBER ALONE.

AGENTS:-  
Dalgety and Company Ltd.

The Salisbury Hotel Nairobi. P.O. Box 300. Phone 188.

Ye Monks DONALD FISHER'S. Promotes a general air of sociability. A bottle of "Ye Monks" Scotch Whisky handy will greatly help to maintain this atmosphere.

Remington Sheath Knives. A keen blade that strips the Hide Clean. Remington Hastings Knives are ideal for carrying and cooking. A durable knife that stays in the hand.

Geo. BLOWERS.

BUILDING CONTRACTOR, MANUFACTURER AND DIRECT IMPORTER. SAIDLER STREET, NAIROBI. GREATLY REDUCED PRICES. Tel. Ag. 33. Concrete. License: Works 260. House 450.

Why Buy American Doors. Send for my illustrated catalogue and price list. SOUND QUESTIONS FOR SOUND WORK. CONCRETE BLOCKS ALL SIZES IN STOCK. BEST KIMA SAND IN ANY QUANTITY.

WHY BUY AMERICAN DOORS AND SEND YOUR MONEY ABROAD? Send for my ILLUSTRATED CATALOGUE and Price List. SOUND QUESTIONS FOR SOUND WORK.





**UNION-CASTLE MAIL STEAMSHIP CO.**

**HOMEWARD VIA SUEZ**

From Mombasa (About)

"Landing Castle"	2nd March 1920
"Orontide Castle"	15th April
"Landing Castle"	17th May
"Landing Castle"	12th July
"Landing Castle"	6th September

**HOMEWARD VIA SOUTH AFRICA**

From Mombasa (About)

"Cairo Castle"	9th February
"Landing Castle"	27th February
"Landing Castle"	17th March
"Landing Castle"	10th April
"Landing Castle" (Cargo Only)	2nd May
"Cairo Castle"	19th June
"Cairo Castle"	27th July
"Landing Castle"	14th August

Three Halls from 455 1st class and 454 2nd class.

Passenger Agents—

D.N.A. Corporation, Ltd., Nairobi, Kampala, etc.  
 East African Steamers, Ltd., Nairobi  
 East African Steamers, Ltd., Mombasa  
 T. J. O'Shea & Co., Ltd., Eldoret and Kisumu  
 C.C. Hamilton and Co., Mombasa and Araba

For Rates and Freight and Passage Money, apply to—  
**THE UNION-CASTLE MAIL STEAMSHIP CO., LTD., MOMBASA.**

**LONDON AND EAST AFRICA LINE.**

LONDON TO BEIRA, via Marseilles, Port Said, Port Sudan and Aden, Outwards and Homewards.

Steamers: Arrive Kilindini from London about; Sails from London about.

S.S. "Medan"	15th Feb.	15th Mar.
S.S. "Madras"	14th Feb.	13th Apr.
S.S. "Medan"	14th Mar.	12th May
S.S. "Madras"	11th April	7th June
S.S. "Medan"	9th May	5th July
S.S. "Madras"	7th June	2nd Aug.

Homeward steamers call at Plymouth affording passengers the opportunity of disembarking there.

Cargo accepted for Antwerp direct on all steamers.

**BOMBAY-DURHAM MAIL SERVICE.**

Calling: Kilindini, Zanzibar, Dar-es-Salaam, Pemba, Delagoa Bay fortnightly, also Mombasa monthly outwards and inwards.

**TO BOMBAY:**

S.S. "Kangra"	7th Feb.
S.S. "Khandala"	15th Feb.
S.S. "Kangra"	23rd March
S.S. "Kand"	19th March
S.S. "Khandala"	16th April
S.S. "Kand"	16th April

**BOMBAY/MOMBASA:**

ARRIVE MOMBASA	24th February 1920
DEPART MOMBASA	24th March 1920
ARRIVE MOMBASA	21st April 1920

**TO DURBAN:**

R.M.S. "Kangra"	9th Feb.
R.M.S. "Kand"	16th Feb.
R.M.S. "Kand"	16th Mar.
R.M.S. "Khandala"	16th Mar.

Vessels usually arrive at Kilindini day prior to sailing dates.

**COASTAL SERVICE.**

S.S. "Dwarka" (Kilindini) 1st Feb. 1920.

Special List Class Excursions: MOMBASA AND ISIO. Sails 30th and 30th/2 respectively. 2 to 4 days. Excursion Trips are offered by the s.s. "Dwarka" (large and comfortable saloons with 1200 first passenger vessels with large and comfortable saloons). Excursions by these vessels would not only make a very attractive holiday, but passengers would have the opportunity of visiting the following places of interest—Tanga, Zanzibar, Dar-es-Salaam, Kilwa, Lindi, Mombasa, Mtwara, Pemba, and a happy and comfortable voyage is assured. (Last two mentioned ports are called on the Excursion). R.U. Hawley will also issue literature to the Coast if passengers so desire for either the Kilindini or the Excursion.

**Chivers' Custard Powder**



combines highest quality ingredients into a nutritive Custard. Delicious taste. **Chivers' Canned Fruits**. CHIVERS & SONS, LTD., The Custard Factory, Cambridge, England.

Sole Agents for Trade only—**R. O. HAMILTON, Ltd.** P.O. Box 302. NAIROBI. Phone 332.

**MESSAGERIES MARITIMES**

(FRENCH MAIL STEAMERS)

Regular and fortnightly service from Aden to Marseilles. THE QUICKEST ROUTE TO LONDON.

**NEST SAILINGS TO MARSEILLES—**

S.S. "General Yvernes"	16th February 1920
S.S. "Chambord"	2nd March 1920
S.S. "Brennus de St. Pierre"	17th March 1920
S.S. "Ville de Strasbourg"	31st March 1920

**ORCHESTRA OF ALL STEAMERS.**

NEXT ARRIVAL FROM MARSEILLES—  
 S.S. "Ville de Strasbourg" 17th February 1920.

MESSAGERIES MARITIMES. EMILE JARDIN, P.O. Box 14 MOMBASA. P.O. Box 26, NAIROBI.

**Compagnia Italiana Transatlantica**

THE BEST ROUTE TO ENGLAND.

SAILINGS FROM KILINDINI TO NAPLES AND GENOA.

S.S. "MAZZINI" 1st March, 1st May, etc.  
 S.S. "F. CRISTINI" 1st April, 1st June, etc.

Outstanding facilities Mombasa—Very strong Cabin—Fresh running water in all Cabins and Saloons—Cinematograph—Deck Chairs—Swimming Pool, etc.

By sea and land, reduction in fares if returning within one year.

Special reductions to Government Officials and their dependents.

**REGULAR MONTHLY SERVICE TO MOMBASA, ZANZIBAR, DAR-ES-SALAAM, Genoa, Mombasa, on the 26th, returning with same steamer to Mombasa on the last of every month.**

NOTE—Special concession on R.T. to intending excursionists.

Returns fare any station in Kenya to Mombasa at single fare rates.

BAGGAGE FREE ALLOWANCE TO LONDON.

1st Class Passengers 4 Cwts.  
 2nd Class 2 Cwts.

Baggage will be labelled and marked on board for prompt despatch to London by sea by immediate transhipment at Port Said.

For further particulars of routes, rate of passage, etc., apply to—  
**SOCIETA' COLOMBIA ITALIANA—MOMBASA P.O. Box 178.**  
**H. D. KEMPF, ... NAIROBI, P.O. Box 256.**

**Deutsche Ost- & Afrika-Linie**

(GERMAN AFRICAN SERVICE).

DEUTSCHE OST-AFRIKA-LINIE GENERAL AGENCY, MOMBASA.

Office—"Ostbau," P.O. 212.

HOMEWARD VIA SUEZ CANAL		MOMBASA TO SOUTH	
From Mombasa		From Mombasa	
S.S. "TANZANIA"	12th Feb.	S.S. "USAMBARA"	20th March
S.S. "NARWA"	19th Feb.	S.S. "NARWA"	27th March
S.S. "USAMBARA"	26th April	S.S. "TANZANIA"	22nd April
S.S. "NARWA"	3rd May	S.S. "USAMBARA" (Homeward)	29th May
S.S. "TANZANIA"	10th June	S.S. "NARWA"	12th June
S.S. "USAMBARA"	17th July	S.S. "WANDONI" (Homeward)	2nd July
S.S. "NARWA"	24th July	S.S. "USAMBARA" (Cape)	9th July
S.S. "TANZANIA"	31st Aug.	S.S. "WANDONI" (Homeward)	16th July
S.S. "NARWA"	7th Sept.	S.S. "USAMBARA" (Cape)	23rd July

SAILINGS SUBJECT TO ALTERATION.

Information regarding connections at Lourenco Marques or Durban of the above steamer may be obtained from the Agents.

UP-COUNTRY CHARGES NOT ACCEPTED UNLESS SUITABLY ENDORSED BY FACTORS TO D.O.A.L. Steamers are required to be in possession of permits obtainable at the Agents—

For full particulars of passenger fares and freight rates apply to the Agents—  
**BOUSTEAD & CLARKE, Ltd.,** or to **DALGETY & Co., Ltd.**  
 Mombasa, Nairobi, Kisumu, Njoro and Nakuru Districts.

**THE BRADFORD MANUFACTURING CO., LTD.**

We have just received a selected consignment of Ladies real Leather Coats, Short and Long, suitable for Motoring, etc., in all the newest shades. Also lengths of Ladies Coating Tweeds.

Further reduction in prices of Dresses, Coats, Jump Suits, Jumpers and Waterproofs. These goods are nearly all fresh stocks and are excellent values.

**IMPERIAL CLOTHING. GOVERNMENT ROAD, Above Tava Ltd. P.O. Box 210.**

**THE AFRICAN MARINE AND GENERAL ENGINEERING CO., LTD.**

KILINDINI—MOMBASA.

MARINE AND MECHANICAL ENGINEERS REPAIRS TO ANY TYPE OF MACHINERY.

**SPECIALISTS IN**

Reinstalling of Boilers, Cutting and Machining of Bronze Decorative or Kerosene, Oil-Engine Working and Cutting and Boring up of Iron Shafts, etc. Cutting in Brass and Building up of up to 10 tons. All kinds of Brass Repair Work.

If alterations or drawings applied, we undertake to make Machines or Engines Spare Parts from the Pattern to the finished Article. We have skilled Chinese workmen in each Department of our Work shops when we will despatch to any part of the continent, given due notice.

Telephone 21. Estimated Costs. Telegrams: Amgen, Mombasa.  
**SMITH, MACKENZIE and COMPANY, General Managers.**

**CLAN - ELLERMAN - HARRISON Lines.**

(JOINT SERVICE)

Liverpool—Glasgow—Ayr—Manchester.

Liverpool — Glasgow — Ayr — Manchester. \* Due to arrive. Due to sail.

LOADING FOR LIVERPOOL. Kilindini.

S.S. "Clan Sinclair"	23rd Feb.	15th Feb.
S.S. "Clan Bann"	29th Feb.	21st Feb.
S.S. "Auldcl" (Ayr)	6th Mar.	16th Mar.

From LIVERPOOL AND GLASGOW. Due to arrive. Kilindini.

S.S. "Halifax"	13th Feb.	13th Feb.
S.S. "Auldcl" (Ayr)	20th Mar.	20th Mar.
A Hall Line Steamer	27th Mar.	27th Mar.

**Keith Timber Co., LIMITED.**

**Sadler Street, NAIROBI.**

THE PLACE FOR TIMBER, MOULDINGS, WOOD BLOCK FLOORING, ROOFING AND PLANT TIMBER SHINGLES, AT REASONABLE PRICES.

**P. O. Box 874. Phone 598.**

**PIANOFORTE TUNING**

Ten years experience in Repairing, and five year with Messrs. Chappell and Co., London.

**F. A. HEAD,**  
 Box 675, NAIROBI.

Advertising, to be successful, must be based on truth.

Therefore we have no hesitation to state that we give full value for money.

Good Fuel, Reliable Transport of all description, Six-Tons Storage, Shipping to all parts of the world, also Agricultural Maшины in any quantity.

**Ellerman and Bucknall Line**

NEW YORK—MOMBASA VIA SUEZ.

From AMERICA. Due to arrive. Due to sail.

S.S. "City of Agos"	24th Feb.	24th Feb.
S.S. "City of Bahia"	27th March	1st April
S.S. "City of Christiana"	24th April	28th April

**OLD SOLDIERS**

NEVER DIE

THEY GET

**YOUNGERS**

EVERY DAY.

CALL FOR:

**YOUNGERS**

Scotch Ale

Just Unpacked

Fresh stock of plain and floral Art Silks in very smart colours; also Silk, Crepe-de-chenon, Vigil Crepe, Georgette, Fuy, Shantung and Macabreilles, all in attractive designs and latest shades.

PRICES REDUCED TO A REMARKABLE EXTENT. A VISIT WILL CONVINCE YOU.

**LADHARAM STORES**

General Milliners, Hosiery and Haberdashers.

Gert. Road. NAIROBI P.O. Box 216.

**OVERSEAS MAILS.**

ARRIVALS

STEAMERS	FROM	Due at Mombasa	Mails arrive on
Kangra	South	Feb. 6	Feb. 7
Cairo Castle	Aden	...	...
Bombay	...	...	...
Kampala	...	...	...
Malindi	...	...	...
Madras	...	...	...

Kahnda carries 300 letter 300 parcel bags.

DEPARTURES

STEAMERS	FOR	Mails (Leave at Mombasa) G.P.O.	Date of Dispatch
Kangra	Bombay & Europe	...	Feb. 7
Kampala	South	...	...
Tanzania	...	...	...
Madras	Europe (parcels only)	...	...
General Yvernes	Europe (parcels only)	...	...

**The Express Transport Company.**

Cartage Contractors to Kenya and Uganda Railways and Harbours.

NAIROBI and MOMBASA. P.O. Box 463. P.O. Box 39.

**THE AFRICAN MERCANTILE COMPANY, LIMITED.**

(Cable Navigators) NAIROBI

**A. J. ELY and Co. Ltd.**

SEAMBA CHEMISTS, NAIROBI.

Opposite 225

**COPPER RAIN GAUGE,**

Complete with Glasses ... Shs. 2/6  
 Spare Glasses ... Shs. 4/6

**Theo. SCOUTEN**

LADIES and GENTLEMEN'S HAIRDRESSING

Permanent Waving a Speciality UNDER PERSONAL SUPERVISION.

All the Leading Toilet/Requisites Stocked.

GOVERNMENT ROAD.

Also at MOMBASA and NARURU. P.O. Box 334. Phone 245.

**TO LET.**

RUAKA. Show (Garden), 10 acres of land with plenty of Fruit Trees, its own river. Very few minutes from Nairobi.

Apply to  
**Russell Sullivan Verjee & Sons**  
 P.O. Box 24, GOVERNMENT ROAD, NAIROBI.

**UPLANDS BACON FACTORY**

Luncheons, Dinners and Picnics are not complete without resort to our

**33 Varieties of Tinned and Glass Goods**

NEVER SO GOOD—NEVER SO CHEAP.

On sale at all the leading Stores in Eastern Africa.

Be sure to make the Brand "Uplands"













**7 L.A. NAIBOI**  
(Continued from page 1.)

columns of the "Standard" but attached very little importance to them in view of the majority being assigned, and there being no indication whether the complaints and some from previous business. He pointed out that in England, with the vast amount of money at their disposal and with the funds of the bank available, the British Broadcasting Company was obliged to submit a financial statement. The local station anxious to improve their programme and to have better results every year possible will gladly submit to all constructive criticism. But he added that nearly every criticism which had been published had been purely destructive. There are certain difficulties with which the local Company has to contend, but he is personally unacquainted with the results of the financial statement to the satisfaction of the programme, and as regards the new features, primarily, it must be realized that the Company obtains its revenue from the Kenya radio service cost more than four times the amount which was received from licence-fee and even so it is one of the most successful radio services in the world. "If everyone paid their share," said Mr. Venn, "we would be in a position to improve our programmes considerably." He estimated that the licence-fee was too high and said every levator would be made to reduce it. A very great deal of progress, but the law, in the present form, is cumbersome and it is extremely difficult to find one who is receiving the service without contributing towards its cost. It is hoped that this difficulty may be overcome in the future.

**Helpful Reports.**  
Regarding the public relations of the Transmission Mr. Venn said that he is considerably pleased with some of his helpful reports which he receives from different people all over the country. He receives these reports weekly and the information is tabulated in such a manner that it is possible for him to make improvements from time to time in accordance with the results obtained. On the other hand, he sometimes gets letters and telegrams from unhappy people which are merely abusive and are of very little assistance as they give no details on which he can act.

Regarding the actual programme, Mr. Venn said that great improvements will be made. One of the criticisms which has frequently been advanced at the Company is that the programme is not being received as consistently strong, and as regards a closer string appeal is required. It is necessary to amplify before the relay takes place and to the programme time the amplification of distortion and atmospheric conditions from Chelmsford. He said that the programme is not longer being Chelmsford. At the present time Chelmsford is not being received as consistently strong, and as regards a closer string appeal is required. It is necessary to amplify before the relay takes place and to the programme time the amplification of distortion and atmospheric conditions from Chelmsford.

**Suggestions.**  
In discussing ways in which the programme might be improved, Mr. Venn said that he was glad to hear that it should be possible to meet occasional broadcast times.

**St. Mark's Fete.**

**THE SIDE SHOW**

Children will be delighted to hear that after all Mr. Myers is able to bring his Punch and Judy Show to the Kenia to receive and give two performances of the popular entertainment at their amusement.

There are to be numerous other side-shows to attract the interest of the Kenia and include The Kenia's Little League, a Communist Club, Glee Societies, and a variety of sporting competitions. It is anticipated that all will be well rewarded. The Palmist's feat of balancing a glass on a great attraction.

They will welcome the opportunity of dancing on the lawn to the strains of live music from the Kenia. And everyone will have the chance of being crowned King and Queen themselves later on appear on the scene in the "The 11th Avenue Entertainment."

From members of Government Departments, and from distinguished visitors to the Kenia, to provide a change from the usual Kenia events which were at present being provided by the food items for entertainment, some five or six are to be heard anywhere in the Kenia.

Lack of funds, shortage of staff and other general reasons have caused the Kenia, from England, are also absent because of the Company. The first of these was largely due to the price by certain factors, who are receiving the service without contributing towards its cost. It is hoped that this difficulty may be overcome in the future.

**Breakdowns.**  
Referring to breakdowns, Mr. Venn said that the programme in the last two months had been high standard and the programme in the last two months had been high standard and the programme in the last two months had been high standard.

**Marconi Interests?**  
Questioned as to the rumours regarding the taking over of the local Company, Mr. Venn said that he was glad to hear that it should be possible to meet occasional broadcast times.

**Stop Indigestion This Easy Way.**  
You can quickly and indigestion, dyspepsia, acidity, heartburn, or flatulence by taking a little "Epsom's" or "Cascara" or whenever pain is felt. This fine specific gives instant relief by neutralizing excess stomach acid and stopping food fermentation.

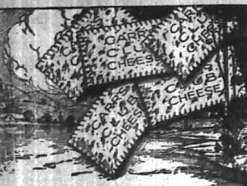

**CARR'S CLUB CHEESE BISCUITS**

*Original recipe, always famous*  
*Created in 1870 - Over 60 Years Old*  
Made only by **CARR & CO. LTD** GARRISTON, ENGLAND

STOCKED BY THE LEADING GROCERS.

As supplied to the *Firmes of Dominion*

**Amstel Beer the Best in East and West**

Guaranteed free of Chemicals.

Obtainable at all leading Hotels, Bars and Stores. Ask for it in your club.



**Start the day right!**

**RICH** in energy, Quaker Oats is ideal for the first meal. It is a delicate, delicious food, easy to prepare, easy to eat, easy to digest, yet full of nourishment. In its energizing ingredients supply sustain the body through the five morning hours when 70% of the day's work is done. It is the food of morning headache, fatigue and between-meal hunger. You will feel better, work better with a first meal of Quaker Oats—every day.

**Quaker Oats**

**Kenya Mountain.**  
With fifty-six full page illustrations reproduced in Colotype.  
"A book well worth sending to your friends at Home."  
PRICE: Shs. 24/-; Postage, Shs. 25/00.

**LAST WEEK**  
**THE FINAL WEEK OF WHITEWAYS GREAT STOCKTAKING SALE**  
will be long remembered for the astounding bargains offered in every department of the Store, the goods we want to clear have been marked down to prices that must ensure a spiffy sale  
**COME EARLY and SECURE THE PICK OF THE BARGAINS.**  
**SALE DEFINITELY ENDS SATURDAY, FEB. 8th.**



Lightweight shirt, Good shade. Sale Price 7/50



Half Hose, All wool dark, with elastic waistband. Sale Price 2/50 pair



Flannel Trousers, Stone Grey, easy cut, well finished. Sale Price 12/-



Hardwearing, Well pyrames, plain and fancy coloured stripes. All sizes. Sale Price 17/50



Ladies' Grey and White Double Rib Hosiery with elastic top trim. Usualy 2/50. Sale Price 15/-



Ladies' Slippers, 60 pairs of felt, Suede, Red and leather with serrated soles. Sale Price 2/50



250 Only, Primed Tannin Coats. As shown, size 2 1/2. Usualy 2/50. Sale Price 1/50 each



70 Pairs Only, Check Gown Checks, size 22 x 28 inches. Sale Price 6/47s

**HALF PRICE OFFERS**



20 Iron Lawn Tablecloths, size 90" x 70" Usualy 20/- HALF PRICE 10/-

74 Table Runners, Flaxen, Ostrich 45 x 12 1/2 Usualy 3/6 HALF PRICE 1/9s

500 yards Curtain Net, last colours, 28" Usualy 2/6 HALF PRICE, Sale 1/50 1/4

23 Striped Cotton Blankets, size 28" x 70" Usualy 5/6 10/- HALF PRICE, Sale 5/-

300 yards Printed Cottons, 20 ins. wide Usualy 9/6 HALF PRICE, Sale 1/50 1/4

12 pairs Herculane Sheets, Hemstitched, shop soiled, 90 x 110, 100 x 110, 120 x 110 Usualy 25/- HALF PRICE 12/6

30 Air Silks Knitted Scarves, size 34 x 10 inch, 2000 Usualy 6/0 HALF PRICE 2/75

64 pairs Childrens Cotton Socks, Black 1 1/2 inch, 1000 Usualy 1/6 HALF PRICE 1/4

15 Ladies Trousers, Grey Palf, from stitched trim, Usualy 29/00 HALF PRICE, Sale 14/75

25 Coloured Lawn-Cambrics, hemstitched and embroidered, Usualy 5/10 HALF PRICE 2/75

14 Woolen Cardigans, or Ladies Home Coats, Usualy Shs. 14/00 HALF PRICE, Shs. 7/25



12 pairs Red Bull Slippers, 1 1/2" Usualy 22/00 HALF PRICE, Sale 11/25

18 Boys' Blue Cotton Ties, Size 28, 30, 32 Usualy 2/1- HALF PRICE, Sale 1/50

40 Heavy Shod Shaving Brushes, All white bristles, Usualy 2/10 HALF PRICE 1/25

23 Ladies Hat Wavers, 5 pronged top, Usualy 2/50 HALF PRICE 1/25

12 Only, Razor Blade Strops, Holey, Usualy 2/50 HALF PRICE 1/25

85 Ws China Cooking Ties, 16 x 10 inches, Usualy 2/00 HALF PRICE 1/10s

75 Kalls Boxes, 3 grades, Usualy Shs. 2/50 HALF PRICE, Sale Shs. 1/25

250 Only, O'Case Drapers, handled, Usualy 6/00 HALF PRICE, Sale Shs. 4/25

18 White China Coat Jugs, 3 pint size, Usualy 5/60 HALF PRICE, Sale Shs. 2/75



Brown Nottingham Teapots, As Illustrated, Special Sale Price 1/25 each



China Stands made of Pyram Glass, cut-glass to match, Sale Price 1/20 each



Pyram Glass China Egg similar to illustration, Sale Price 1/50 each



Clear Glass Wine Lemon Squeezers, Sale Price, Cn. 30

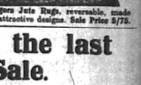

Clear Glass Water Jug, An Alabaster Jug, size, Excellent quality, Sale Price 5/10



Alpine Java Rug, reversible, made in attractive design, Sale Price 9/75



75 Dessert Only, Dishes, Saucers, Plates, 12 1/2" Usualy 6/0 HALF PRICE, 6 for 4/50



175 only, Dark Grey Cotton Blankets, 54" x 64", Price 2/10 each



Teash Bells, The latest trends in the new materials should be kept in mind, Sale Price 7/50

**FINAL REDUCTIONS during the last week of Whiteways Sale.**

**HALF PRICE OFFERS**



12 pairs Red Bull Slippers, 1 1/2" Usualy 22/00 HALF PRICE, Sale 11/25

18 Boys' Blue Cotton Ties, Size 28, 30, 32 Usualy 2/1- HALF PRICE, Sale 1/50

40 Heavy Shod Shaving Brushes, All white bristles, Usualy 2/10 HALF PRICE 1/25

23 Ladies Hat Wavers, 5 pronged top, Usualy 2/50 HALF PRICE 1/25

12 Only, Razor Blade Strops, Holey, Usualy 2/50 HALF PRICE 1/25

85 Ws China Cooking Ties, 16 x 10 inches, Usualy 2/00 HALF PRICE 1/10s

75 Kalls Boxes, 3 grades, Usualy Shs. 2/50 HALF PRICE, Sale Shs. 1/25

250 Only, O'Case Drapers, handled, Usualy 6/00 HALF PRICE, Sale Shs. 4/25

18 White China Coat Jugs, 3 pint size, Usualy 5/60 HALF PRICE, Sale Shs. 2/75

**WHITEWAY LAIDLAW & Co., Ltd. Nairobi.**



CORRESPONDENCE.

**Sportex**

THE CLOTH FOR "CHAMPIONS" THE "CHAMPIONS" OF CLOTHES.

A Thoroughly Dependable, Hand-wearing TWEED FABRIC

— for — PLUS-FOUR SUITS, SPORTS COATS and GOLF-JACKETS.

Patterns on Application.

**Ahamed Bros.**  
THE HOUSE OF DISTINCTION.  
BAZAR, NAIROBI. P.O. Box 254  
Phone 81

The editor does not accept responsibility for the views expressed by correspondents. The names and addresses of the writers must accompany a letter, and most necessary for publication but not a guarantee of good faith. Privacy is also essential to ensure consideration.

**FERTILISERS**

To the Editor, "E.A. Standard."—I am glad to see that Mr. Anderson of Limu had objects to say about the fact that present fertilisers were being manufactured in the colony. The grading up to my humble opinion, outwrest my statement. The grading up to my humble opinion, outwrest my statement. The grading up to my humble opinion, outwrest my statement.

When the Bureau of Food and Agriculture is established, it will be the duty of the Government to see that the food supply is adequate for the needs of the colony. The Government should also see that the food supply is adequate for the needs of the colony.

ARTHUR E. BESTER.  
Thika, January 3, 1930.

**CLOSE UNION AND FREE TRADE**

To the Editor, "E.A. Standard."—If the delay in deciding about the Union is being caused by the fact that the Government is not yet ready to perform the operation in a humane manner, it is a pity.

Under an Imperial Constitution we could still tax Empire goods provided we taxed other goods on a higher scale. The Imperial Chamber of Commerce have passed a resolution that E.A. Closer Union is more important than Imperial Preference. This view is well founded and compatible. Probably they are right from their own point of view, but the producers are more important than they are.

**INDUSTRIAL FATIGUE REDUCED**

The Editor, "E.A. Standard."—What a comfort for "brain waves" are to be sure. The Editor, "E.A. Standard."—What a comfort for "brain waves" are to be sure. The Editor, "E.A. Standard."—What a comfort for "brain waves" are to be sure.

M. VILLIERS STEWART  
Nairobi, Kenya, 1.1.30.

**INDUSTRIAL FATIGUE REDUCED**

The Editor, "E.A. Standard."—What a comfort for "brain waves" are to be sure. The Editor, "E.A. Standard."—What a comfort for "brain waves" are to be sure. The Editor, "E.A. Standard."—What a comfort for "brain waves" are to be sure.

M. VILLIERS STEWART  
Nairobi, Kenya, 1.1.30.

**Nairobi District Roads.**

**EFFECT OF BROWNY RAINFALL.**

Mr. Fulton-Pain has written to the R.E.A.A. His secretary follows—

The heavy rains in Nairobi during January 1, 1930, which brought a total for the two months of 1.5 inches, is interesting in view that we have already had 1.2 inches in the first three weeks of the year.

Mr. Fulton-Pain has written to the R.E.A.A. His secretary follows—

Mr. Fulton-Pain has written to the R.E.A.A. His secretary follows—



**"ERASMIC" Shaving Stick.**

DOES NOT DRY ON THE FACE.

Come to **EBOO'S PETROL STATION** WE HAVE A LARGE AND VARIED STOCK OF ALL ACCESSORIES ON DISPLAY AND CAN ATTEND TO ALL YOUR MOTORING REQUIREMENTS—

SIXTH AVENUE.  
Phone 109. P.O. Box 938

**Gibbs Shaving Cream**

How is your face after shaving? Is it ready to smile or has it that semi-smiled feeling? Is it tender?

Gibbs Shaving Cream or Stick leaves you a face that smiles, cool, smooth, comfortable. Every last bit of stubble comes cleanly away at skin-level, in a water-bubble lather that soaks every pore—giving the razor an easy job. The Cold Cream that is in Gibbs lather takes away all trace of tenderness.

**Gibbs SHAVING CREAM**

YOUR CHEMIST STOCKS THESE

Wholesale Prices on Application.

**ELLIOT'S & Co. Ltd.**  
P.O. Box 178. Phone 80.

**MATHER & PLATT LTD.**

Manufacturers of—

**ELECTRICAL MACHINERY; PUMPS FOR ALL PURPOSES; WATER STORAGE TANKS, FIRE FIGHTING EQUIPMENT.**

FIRM'S TECHNICAL ENGINEER RESIDENT IN THE COUNTRY. Advice and Estimates for Electrical and Hydraulic Schemes, etc. given.

Sole Agents—**Smith, Mackenzie & Co., Box 398, NAIROBI.**

**GREAT REDUCTION IN PRICE, TENNETTS BEER AND PERFECTION WHISKY TRY THEM BOTH.**

Messrs. SMITH, MACKENZIE & Co., NAIROBI.

**W. & A. Gilbey's London Dry GIN**

The foundation of a good Cocktail is GIN — but it must be GILBEY'S — a name and approval throughout the world.

This signature on label guarantees purity and genuineness and the finest GILBEY GIN made.

A BOOKLET giving many popular COCKTAIL RECIPES will be supplied to purchasers of Gilbey's Dry GIN.

Stocked by all High-Class Hotels and Wine & Spirit Merchants.

Representatives—**General Agents, Ltd., Gurn. Road, NAIROBI.**

**B. Florens**

FRENCH HAIR DRESSER.

PERMANENT WAVING AND TINTING A SPECIALITY.

Phone 561. P.O. Box 928. YORK BUILDING — GOVERNMENT ROAD, NAIROBI. Opposite Electric Light Co.

**Mrs. E. M. PAINE, L.R.A.M. ARGH SINGING and PIANOFORTE LESSONS.**

Capital Chambers, next Hotel Avenue.

**B. E. A. SAW MILLS**

Telephone No. 93. P.O. Box 321.

Telegrams: "Booms" Nairobi.

Camphor, Podo, Mweri and Muna. Flooring, Ceiling and Moulding.

**S AND W**

HIGH CLASS FRUITS IN SYRUP.

including—

PEACHES in Syrup	2½s.	Shs. 2/25
Raspberries	2s.	2/25
Loganberries	2s.	1/90
Cherries	2½s.	3/50
Pineapple	2½s.	2/25
Guava Fruit	2s.	2/25
Blackberries	2s.	1/90
Strawberries	2s.	2/50

Wholesale Prices on Application.

**ELLIOT'S & Co. Ltd.**  
P.O. Box 178. Phone 80.

**JUST TO HAND**

Smart Style and colour in Peacock Hats

Pretty two-tone colorings in Welflex Hats

Ladies are anxiously looked to see our new design **BON MARCHE**

6077, Bd. HARBOR.

**FOR AN EFFICIENT AND PERMANENT HOT WATER SUPPLY**

INSTALL A **BEESTON HOT WATER BOILER**

For particulars relating to the size of Boiler required and prices apply to—

**Thornton & Turpin** (Sole Agents)  
Registered Plumbers and Sanitary Engineers.  
NAIROBI and MOMBASA.

Phone 195. P.O. Box 260, Nairobi, and P.O. Box 386, Mombasa.

**Reliance Transport Co., Ltd.**

TRANSPORT, WOOD FUEL, COAL, POLES and FENCING POSTS, MANURE and LIMES, STORAGE.

ROUS HOUSE Government Road.  
Telephone Office 331. Workshop 627. Telegrams "Reliance." P.O. Box 462

**AUCTION SALES.**



**CATALOGUE SALE OF TEAK FURNITURE AND EFFECTS**

Directly instructed by Mrs. A. J. Miller, R. Lochhead, Esq., and Other Parties, we shall sell by Public Auction, Without Reserve, unless stipulated, at Our Salerooms, Maize Building, on

**MONDAY, 10th Feb, at 10 a.m.**

**WELLSPRUNG CHESTERFIELD SUITE**, on castors; loose covers. **CABINET GRAMOPHONE**, Electric Model; double sound box. **OCCASIONAL TABLE in Oak**. **INDIAN CARVED TABLES**. **OCCASIONAL CABINET GRAMOPHONES**. **TWO LARGE MIRZAPUR CARPETS**. **EXTENDING DINING TABLE** in Mahogany with extra leaf. **SUITE OF EIGHT DINING CHAIRS** in Tanganyika Mahogany, resiné seats. **SIDEBOARD** in Tanganyika Mahogany, three drawers, cupboards. **DINNER WAGON** in Tanganyika Mahogany. **MORRIS CHAIRS**. **BACHELOR'S WARDROBE** in Teak, bevelled mirror drawers, and **DOUBLE WARDROBE** in Teak, two bevelled mirror drawers. **DUCHESS DRESSING TABLE** in Teak, Oval bevelled mirror. **CHEVAL MIRROR** on Teak stand bevelled glass. **WARDROBE** in Teak, shaped bevelled mirror, seven drawers. **WASHSTAND** in Teak, marble top. **DRESSING TABLE** in Teak, bevelled mirror. **TWO CANE SEATED BEDROOM CHAIRS** in Teak. **Double Bed Roomed, spring bed**. **COIR MATTRESSES**. **SET OF EARTHENWARE TOILET SET**. **CHINA DRAWERS**. **REVERSIBLE RUG**. **ORNAMENTAL ASHTRAY**. **LANAU TRAY** on Stand. **HALL CHEST**. **PAINTING**. **CLUB SEAT CHAIRS**. **CHESTERFIELD SUITE**, loose covers, on castors. **TWO TWIN BEDSTEAHS**. **PIANO PLAYER** and **Rolls**. **TWO OFFICE CHAIRS** in Teak, spring and coir mattress. **WOODEN BED**. **WOODEN BED**. **STEAD**, spring mattress. No. 8 Dover Stove and piping. No. 7 Dover Stove and piping. **Kitchen Tables**. **Meat-plates**. **Two Burner Oil Stove**. **AXMINSTER CARPET** (Beige) size 12' x 9'. **BLUE AXMINSTER CARPET**, size 12' x 9'. **BURMESE STANDARD LAMP**, carved metal. **SET OF GOOD GLASSWARE** comprising Decanter and 54 assorted Glasses. **ELECTRIC TABLE LAMP** with Oil Glass Shade. **BRASS ELECTRIC LAMP**, Bedroom Suite. **SINGLE WOODEN BED**, robe, Washstand, Bedside Cabinet & Chair. **BAGANDA DRESS**. **PICTURES**. **WICKER COT**. **THREE BOTTLE TANTALUS**. **LARGE RANGE OF PLANTS**. **PERNS**. **PALMS**, Etc. **Two 10" Spring Cylinder**, all chain drive. **Child's Bedstead**, **Box Spring Mattress**.

On behalf of the parties concerned—  
Two Mohair Bags. **Standard Lamp**. **Two Carpets**. **ETC.** **ETC.** **ETC.**

**MUTER and OSWALD Ltd., Auctioneers, etc., NAIROBI.**



**FOR SALE**

**UPPER PARKLANDS ESTATE**, Kabete Road, 96 acre excellent building site.

**BOARDING ESTABLISHMENT** in the Hill District; walk in—walk out basis. £400.

**PARKLANDS RESIDENCE** of 2 and 2 1/2 acres, with three road boundaries. Well laid out garden including enclosed rose garden; Tennis court; Fowl runs; Boys quarters, etc. Accommodation of house consists of Drawing Room, Dining room, 4 bedrooms, spare room, Bathroom with hot and cold water. Price for quick sale £1200 or near offer.

**TO LET.**

100 acre M'BAGATHI PROPERTY with wood and iron house—unfurnished; 8 acres fruit; on three years lease; rental £6 per month.

Furnished modern residence in MUTHAIGA from 15th March for period of six months at low rental of £20 per month to suitable tenants. Accommodation consists of Drawing room with fireplace, Dining room, 3 Bedrooms, spare room, all modern conveniences. Store, pantry, kitchen, Boys' quarters, Garage, etc. Bungalow in HILL DISTRICT. Low rental.

For further particulars of the above, and other properties, apply to—

Furnished or Unfurnished residence in 2nd Avenue, Parklands, two miles from town, as from 1st March for a period of one year. Accommodation consists of drawing room, dining room, three bedrooms, hot and cold water. Tennis court.

**MUTER and OSWALD Ltd., Auctioneers and Estate Agents, NAIROBI.**

**AUSTIN'S AUCTIONS.**

**CATALOGUE SALE OF FURNITURE, CHESTERFIELD SUITES, DOVER STOVES, TOILET SETS, GOOD NOVELS, etc.**

**AUSTIN & CO.,**

will sell WITHOUT RESERVE unless stated, at THE MART, on

**SATURDAY, FEB. 8th at 10 a.m.**

5 Bags Maize Flour. **Chesterfield Suites** covered Costumes. No. 8 **DOVER STOVE** in good condition. **Large Traveller's Case** of 12 pieces. **Sammy Wood Dining Suite** of 6 Chairs and Table. **Sideboard**. Several **Wardrobes**. **Double 3 Drawers**. **Set of 17 DICKENS NOVELS**. **LEATHER BOUND**. **brand new (res.) Double Washstands**. **Nearly New Single Mosquito Net**. **Mirror on stand**. **Morris Chairs**. **Best Sates Bedside Chairs**. **Fancy Tables**. **GOOD NOVELS**. **Hanging Wardrobes with Mirrors**. **Kitchen Table**. **Suitras**. **Book shelves**. **New Linen 12' x 9' Deck Chairs**. **Iron Bed Complete**. **Single Wood Bed**. **Teak Coffee Table**. **Cheval Mirror 4 in frame**. **FINE ALABASTER HANGING ELECTRIC SHADE**. **Fine Quality Reversible Rugs**. **Kapoc Pillows**, etc.

**AUSTIN and Co.**

Auctioneers and Estate Agents, Harding St., Nairobi.

**SANDS & CO.,**

**PASTEURISED MILK.**

Acting as agents for Kenya Co-op Creamery, we are now looking orders for best Pasteurised Milk. Delivery Nairobi Station every morning. We accept orders for one or more ten gallon lots. We can guarantee supplies throughout the year. If you want a supply of best fresh milk for your customers come and see us about it.

**SANDS & CO.,**

SADLER STREET.

**NAIROBI MUNICIPAL COUNCIL.**

Tenders are invited for the supply of a Steel Trained Garage on Plot No. 412, adjacent Street Station, Nairobi. Specifications and general conditions may be obtained at the Municipal Engineer's Office, Municipal Offices. Sealed Tenders marked "Tender for Steel Trained Garage" must be placed in the Tender Box at the Municipal Office not later than 10 o'clock on Thursday, 15th January, 1933. The lowest or any tender not necessarily accepted. C. R. DAVIDSON, Municipal Engineer.

Municipal Offices, Hamilton House, Nairobi. 9th February, 1933.

**THACKRALL**

**NAIROBI (Established 1917)**

The Up-Country LAND AND ESTATE AGENTS, AUCTIONEERS & APPROVED VALUERS, INSURANCE, SHIPPING AND FINANCIAL Agents. Shops, Offices, Godowns, Houses and Farms. TO LET or FOR SALE.

**Now Is Your Chance**

To Secure a Perfectly Good and sound Typewriter at a GREATLY REDUCED PRICE.

WE ARE CLEARING OUR STOCKS OF THE British Empire Typewriters AT PRACTICALLY FACTORY COST. COMPARE THIS PRICE.

British Standard Empire Typewriter Latest Model — 14 inch Carriage

88 Characters, Two Colour Ribbon and Stencil Switch; Automatic Paper Feed, Dustproof Switch; Cover over Works, Tabulator, Back Spacer, Right and Left Hand Margin Release, Light and Even Touch, Perforated Rocker Escapement, Interchangeable Type and Spacing Type Guide, Ball Bearing Carriage, Automatic Ribbon Reverse, etc. etc.

**Sigs. 550-10.**

ONLY A FEW LEFT. GUARANTEED NEW AND PERFECT. PLEASE CALL AND SEE ONE.

**STANDARD STATIONERY STORES, NAIROBI.** P.O. Box 803.

**E. Hutchison & Co.**

Favoured with instructions we shall sell by public auction on

**MONDAY, 10th inst. at 10 a.m.**

One Blackstone Petrol Engine 4 H.P. and One Blackstone Petrol Engine 3 H.P., both new.

**E. HUTCHISON & Co.,**

AUCTIONEERS ETC., NAIROBI.

**Important Unreserved Dispersion SALE.**

**KISHOBO FARM, NJORO**  
Mr. W. J. BEESTON has received instructions from R. V. de Trafford, Esq. (who is reducing his arable farming) to SELL BY AUCTION

ENTIRELY WITHOUT RESERVE ON MONDAY, FEBRUARY 10th, 1933 HIS

**LIVE and DEAD FARMING STOCK** comprising

**60 FULLY TRAINED (A.M. and IMMUNE) OXEN**

A Large Assortment of **MODERN AGRICULTURAL IMPLEMENTS** including 2 Fordson Tractors, 7 Ransomes All-Consumers 2 furrow disc ploughs, 6 ft. Tendem disc harrow (for tractor), 2 1/2 ft. ditto for oxen, 5 walking Wonders, 7 New Scufflers, 5 Mahindi Ploughs, Garrett Power Main Shaft fitted with elevators, capacity 80 bags per hour (in good order), Colonial Mill, McCormick Hay Rake (as new), Orwell Ransome 3 1/2 Springtime Cultivator, McCormick 7 ft. Force Feed Grain and Fertilizer Drill, 2 I. H. Maitz Plowers (new), 2 John Deere ditto, 14 ft. gang, Light Wagons, 3 Scotch Carts, Set Platform Scales, 2 Back Trolleys, Forge, Arvil Vise, Set Stocks and Dies, Cross-cut Saws, Hammers, Drills, Mattocks, Oil Pump, Hurricane Lamps, Large quantity wire setting.

**800 BAGS FEED BARLEY.** Refruggments will be provided. Sale at 10-30 a.m. SHEAR.

**W. J. BEESTON,**

Auctioneer, Njoro.

**LOCUSTS DESTROYED**  
BY USING INGREDIENTS LATELY PUBLISHED BY THE "E. A. STANDARD."  
Send your enquiries to—  
**MADATALLY SULEMAN VERHE & SONS**  
Government Road.  
P.O. Box 12. NAIROBI.

**THE PREMIER USED CAR SALESMAN**

**Godfrey's Car M**

Texaco House - Sadler Str

**50 USED CARS**

TO SELECT FROM

Important!

TO FARMERS, ENGINEERS and the MOTOR

**Oxy-Acetylene Welding.**

Modern Plant. Expert European Workmen. Repairs in all Metals. Aluminium Welding a Speciality.

**Spray - Painting.**

Brighter Nails made Brighter. Your Old Car Painted with a Factory Finish in Three Days.

DUCCO: New Stocks Just Arrived. Charming Colour Scheme.

**Spare Parts Specialists.**

FOR ALL MAKES CARS AND TRUCKS including Buick, Chevy, Overland, Hup, Fiat Chrysler, Ford, Buick, Essex, Hudson, Studebaker, Dodge, Citroen, Etc.

**Reliable Cars for Hire.**

WITH DRIVER or DRIVE YOURSELF CAR INSURANCE ARRANGED.

Phone 142. W. M. GODFREY. Sole Prop.

**SEDGWICK'S**

**SOUTH AFRICAN WIN**

When you ask for "Sedgwick's" you see it. Government House Port, Kimberley Club Sherry, Stavignon Blanc, Burgundy, Red, Moscadell, Drakenstein, Sparkling Metelle, Van der Hum Liqueur, etc., etc.

Sole Agents: DENOVAN and D'NAIROBI.

**CITY HOUSE.**

**NAIROBI.**

**NAIROBI.**

**NAIROBI.**

**NAIROBI.**

**NAIROBI.**

**NAIROBI.**

**NAIROBI.**

**NAIROBI.**

**NAIROBI.**

**NAIROBI.**

**NAIROBI.**

**NAIROBI.**

**NAIROBI.**

**NAIROBI.**

**NAIROBI.**

**NAIROBI.**

**NAIROBI.**

**NAIROBI.**

**NAIROBI.**

**NAIROBI.**

**NAIROBI.**

**NAIROBI.**

**NAIROBI.**

**NAIROBI.**

**NAIROBI.**

**NAIROBI.**

**NAIROBI.**

**NAIROBI.**

**NAIROBI.**

**NAIROBI.**

**NAIROBI.**

**NAIROBI.**

**NAIROBI.**

**NAIROBI.**

**NAIROBI.**

**NAIROBI.**

**NAIROBI.**

**NAIROBI.**

**NAIROBI.**

**NAIROBI.**

**NAIROBI.**

**NAIROBI.**

**NAIROBI.**

**NAIROBI.**

**NAIROBI.**

**NAIROBI.**

**NAIROBI.**

**NAIROBI.**

**JOHN RIFKIN,**  
8275 AVENUE,  
P.O. Box 216, NAIROBI.



WAGON BUILDER,  
BLACKSMITH, FARRIER,  
HEAD OF  
KILNS, WHEELERS, WAGONS  
and ALL KINDS OF WAGONS  
MADE TO ORDER.

**Doonholm Dairy,**  
for  
**PURE MILK  
and CREAM.**

from Farm to Consumer.  
**Box 11, NAIROBI.**

Place Yourself on the Right  
Side of the Danger Line.

**INSURE**  
YOUR MOTOR CARS  
and MOTOR CYCLES  
with the  
**AFRICAN GUARANTEE**  
of  
**M. D. KAMPF,**  
Chief Agent.



**Sociability**

When the heat and burden  
of the day have passed,  
there is nothing so refresh-  
ingly friendly as a peg of  
"LONG JOHN" Scotch  
Whisky.

Characteristically  
pure and mature.



**"LONG JOHN" SCOTCH WHISKY**

**HOME FOOTBALL AFFAIRS.**

**To-morrow's Programme in the League.**

**KEEN GAMES IN PROSPECT.**

If the second half of the Soccer season is generally designated as the testing period for the clubs, it would not appear to be halied by events. The New Year fixtures in all instances took place in the first week of the season, while the battle of the leagues remains as strong as ever. Those smaller clubs which are identified with the Cup tournament in this competition is so widely necessary, their trials and troubles begin and end with every season. The larger clubs may be known their serious financial position, but to the smaller fry it is a case of life or the pore, their troubles are always with us.

With a heavy programme to be gone through next year, the Cup-ties are not always the pleasing they appear to be at first. There is money in the Cup, undeniably, but the fact remains that it is a mixed blessing. To those teams beset with serious financial matters, the coming of the Cup-ties spells the silver alibi in the many dark rainy afternoons may be replenished, and money enough made to carry the club through to the next season. But there are clubs who are not so dependent on the gift from the Cup, and to them the line may be the means of effectually settling proposals of the league-championship.

The testing nature of the football played in the Cup is generally attended with injury list, and, again, the fact that money had to be made up on the league battle imposes additional hardship, with the net result that the second part of the season becomes a real test for all clubs.

**The Oodling Brass.**

It comes as a breath of relief, therefore, when the situation of the clubs can be directed wholly on the field for points, and the worries of the Cup-ties forgotten in the midst of other matters. To-morrow there is a cooling breeze in the football world. The cup is forgotten for the time being and

**SPORTS AND PASTIMES.**

The struggle for league honours has been reported. In Scotland Glasgow and England there is full preparation for the championships, and some keen games are in the offing. In the first division of the English League the title race in the meeting of the two Manchester clubs in the test opened the season very badly, while the City figure in the test as challengers to the champions. The United have opened the season in a most winning and gradually logging their way ahead in the test, but the superior game of the clubs is keen fight on various occasions between these rivals.

One striking feature of the current season is the number of Welsh clubs who figure in a second division encounter, while Bristol City are in opposition to the second division encounter, while Bristol, Exeter and Newport City and Swindon and Merthyr each take the arena in a battle for points. The form of the League clubs find themselves in a battle for points. Figures on matches where local rivalry predominates over the value of the League points.

**Scottish Affairs.**

There are two games in the programme over the border which probably stand out from the others. They are the matches in which Rangers, Hibernian, Celtic, and Motherwell figure. The first was a fighting the Cup of last season, and the second is a repeat of the same encounter, which was more often than not better described as "dog fight," than an actual match. The following is the programme:

**ENGLISH LEAGUE.**  
(Division I)

**Annual Review.**  
Aston Villa v. Bolton Wanderers  
Blackburn v. Huddersfield  
Lancashire United v. Sunderland  
Liverpool v. Leicester City  
Manchester City v. Manchester U.  
Millwall v. Birmingham  
Newcastle United v. Sheffield U.  
Preston v. Liverpool  
Sheffield Wednesday v. Burnley  
Wolves v. Grimsby

(Division II)  
Birmingham v. Burnley  
Bristol City v. Preston N.E.  
Bury v. Huddersfield  
Charlton Athletic v. Millwall  
Hull City v. Burnley



**South African Foodstuffs**

ARE  
**Appetising and of Constant Quality**

For full particulars apply to—  
**KEE SOUTH AFRICA OFFICE,**  
Memorial Hall,  
P.O. Box 694,  
NAIROBI.

**Just Received**

A NICE SELECTION OF  
**Ladies Evening Shoes**  
STYLES and PRICES RIGHT.

**De Luxe Boot Co.**  
Government Road, Box 677 NAIROBI

**LOW & BONAR, LTD.**  
DUNDEE.  
Manufacturers of DUNDEE BAGS for Coffee, Sugar, Ore, etc.  
CANVAS of all types. TARPULINS.  
ROPE and TWINES. COTTON DUCKS, etc.  
Apply to the East African Agents—  
**OVERMAN and COMPANY.**  
MOMBASA.

Transmits the  
World's Power  
With High  
Efficiency...

**Multiplax BELTING**  
(M. F. 100)



Agents and Stockists—  
**SMITH, MACKENZIE & COMPANY,**  
P.O. Box 390, NAIROBI. Phone 898



FORDOR SEDAN £261.

**CELEBRATIONS!**



STANDARD COUPE £237.

**JANUARY 1930** has been the biggest Sales Month since the introduction of the **NEW FORD** into this Colony.

The Public Demand has proved its Great merit, no other Manufacturer offers such value, no other Car within £100 of the cost approaches its performance.

The **FORD** Recognises no class Distinction, it adorns the portals of the rich, it brings joy and happiness to the homes of all.

To the Official and Business Man it is a boon, to the Settler an asset, it ensures the success of every Safari, the **FORD** is easy to purchase, economical to maintain, beautiful to behold and a delight to drive.



TOURER £195.

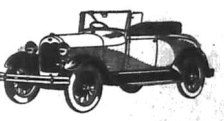

ROADSTER £200.

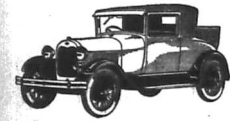

SPORTS COUPE £222.



TUDOR SEDAN £228.

**NAIROBI MOTORS.**  
Tel. 317. 6th AVENUE. Box 460.

