

You Cannot HAVE TRIED THE NEW AND BETTER CIGARETTE, BECAUSE

ABDULLA "VIRGINIA LEAF"

Have Only Just Arrived.

Plain or Cork-Tipped In flat tins of quality.

Sole Agents—

Dalgely & Company Ltd.

NAIROBI. ELDORET.



Margaret Collyer

KENNEL NOTES. Miss Collyer's dog, before all interference in connection with 'Kennel Notes' should be addressed...

I am requested by Mrs. Stevens, P.O. Box 194, Nairobi, to make it known that she has a black, described as mainly Alsatian, for sale...

I'm lately read of a case of 'Struttig disease' where the patient was fed on a diet entirely for six weeks and he eventually made a complete recovery...

Being in Nairobi for a few hours the other day I called to inquire how Mrs. Downing was...

They still should be looked at daily, or if the dog is well enough to handle it should be given a bath once with a little raw milk left on it.

"ON THIS DAY."

MARCH 17th. Commemoration of the British, Irish, and French in the Battle of the Marston...

These three ingredients are mixed together in a small glass with spoon in a stop glass and so there is added boiling milk...

Today's Train. The following train are due to leave Nairobi today...

Advertisement for Donald Fisher's 'Ye Ironks' Scotch Whisky, featuring a portrait of a man and text describing its benefits.

Advertisement for Life Insurance, 'Dont Commute Your Policy', and 'Endowment Policy' with financial details.

Advertisement for B. Florens, French Hair Dresser, Permanent Waving and Tinting a Specialty.

Advertisement for The Trocadero Bar and Restaurant, Grill at All Hours, and Old Bob's Bar Snacks.

Advertisement for Geo. Blowles, Building Contractor, Manufacturer and Direct Importer, with a list of products and prices.

Advertisement for P. Wheelock, Union Buildings, Government Road, Nairobi.

Advertisement for ESSJAY, Limited, Bolus House, Government Road, Nairobi.

Advertisement for Financial and Property Agents, Mortgages Specialized in Town Properties Negotiated.

Advertisement for Swan brand products, Colors: Blue Black, Green, and Red.

Advertisement for Fountain Pen Ink, 'LAST DROP' BOTTLE, 2/60, In Blue Black Only.

Advertisement for Coronatop personal letters, showing an illustration of a woman writing a letter.

It is now considered good form to Coronatop personal letters

Custom will decrease but formal notes of acceptance in handwriting still practically everything that may be typed.

Send for my ILLUSTRATED CATALOGUE and Price List. SOUND quotations for SOUND work.

Advertisement for Why Buy American Doors and Send Your Money Abroad?

Advertisement for Concrete Blocks, Quarry Chips, Black Trap Ballast.

Advertisement for Believed by Lories at Quoted Rates, Plumbing and Sanitary Work done under the Supervision of our own European Specialist.

Advertisement for Phumansingh Blacksmith, Best to Baha House, General, Black, Repair.

Standard Stationery Stores, Nairobi.

Standard Stationery Stores, Nairobi.

Standard Stationery Stores, Nairobi.

Standard Stationery Stores, Nairobi.

CASTLE LINE

NEWCASTLE TO THE HULL
 From Newcastle (Albion) ...
 2nd March 1920
 17th May
 31st July
 14th Sept

SEWARD TO SOUTH AFRICA
 From Mombasa (Albion) ...
 27th March
 10th May
 24th July
 7th Sept

NEWCASTLE TO SOUTH AFRICA
 From Mombasa (Albion) ...
 27th March
 10th May
 24th July
 7th Sept

LONDON TO BEIRA, via Mozambique, Port
 Port Sudan and Aden, Ombasa and Harar.

Steamers: Arrive from London about

S.S. "Mildred" ...
 S.S. "Mildred" ...
 S.S. "Mildred" ...
 S.S. "Mildred" ...
 S.S. "Mildred" ...

MOYBA - SUZANNAH MAIL SERVICE
 Calling: Kilindini, Malindi, Dar-es-Salaam, Mombasa,
 Delagoa Bay, Durban, Cape Town, Swakopmund, Walvis Bay,
 Ombasa and Harar.

TO MOYBA:
 S.S. "Karema" ...
 S.S. "Karema" ...
 S.S. "Karema" ...

COASTAL SERVICE
 S.S. "Diana" ...
 S.S. "Diana" ...
 S.S. "Diana" ...

From 1st Class Passenger
 MERIDIAN and ERO.
 S.S. "Meridian" ...
 S.S. "Ero" ...

ENGLISH CANNED FRUIT
 CHIVERS' CUSTARD POWDER

CHIVERS & SONS
 100, Abchurch Lane, London, E.C. 4

NEWCASTLE TO SOUTH AFRICA
 From Mombasa (Albion) ...
 27th March
 10th May
 24th July
 7th Sept

NEWCASTLE TO SOUTH AFRICA
 From Mombasa (Albion) ...
 27th March
 10th May
 24th July
 7th Sept

NEWCASTLE TO SOUTH AFRICA
 From Mombasa (Albion) ...
 27th March
 10th May
 24th July
 7th Sept

NEWCASTLE TO SOUTH AFRICA
 From Mombasa (Albion) ...
 27th March
 10th May
 24th July
 7th Sept

NEWCASTLE TO SOUTH AFRICA
 From Mombasa (Albion) ...
 27th March
 10th May
 24th July
 7th Sept

Spagna Italiana Transatlantica
 Regular Passenger Service to NAPLES and GENOA.
 From Mombasa to NAPLES on the 1st of Every Month.
 "P. CHERY" ...
 "MAZZINA" ...

Deutsche Ost-Afrika-Linie
 (GERMAN AFRICA SERVICE)
 DEUTSCHE OST-AFRIKA-LINIE GENERAL AGENT, MOMBASA.
 Calls: "Ostafrika" P.O. 218.

Deutsche Ost-Afrika-Linie
 (GERMAN AFRICA SERVICE)
 DEUTSCHE OST-AFRIKA-LINIE GENERAL AGENT, MOMBASA.
 Calls: "Ostafrika" P.O. 218.

Deutsche Ost-Afrika-Linie
 (GERMAN AFRICA SERVICE)
 DEUTSCHE OST-AFRIKA-LINIE GENERAL AGENT, MOMBASA.
 Calls: "Ostafrika" P.O. 218.

The Bradford Manufacturing Co. Limited.
 JUST RECEIVED.
 A very large assortment of our famous Pigma
 Tannin Shirts, 8/50 each, or 3 for 25/.

AFRICAN MARINE and GENERAL ENGINEERING CO., Ltd.
 KILINDINI - MOMBASA.
 MECHANICAL ENGINEERS, REPAIRS TO ALL TYPES OF MACHINERY.

AFRICAN MARINE and GENERAL ENGINEERING CO., Ltd.
 KILINDINI - MOMBASA.
 MECHANICAL ENGINEERS, REPAIRS TO ALL TYPES OF MACHINERY.

AFRICAN MARINE and GENERAL ENGINEERING CO., Ltd.
 KILINDINI - MOMBASA.
 MECHANICAL ENGINEERS, REPAIRS TO ALL TYPES OF MACHINERY.

AFRICAN MARINE and GENERAL ENGINEERING CO., Ltd.
 KILINDINI - MOMBASA.
 MECHANICAL ENGINEERS, REPAIRS TO ALL TYPES OF MACHINERY.

Keith Timber Co., LIMITED.
 SALES OFFICE, NAIROBI.
 THE PLACE FOR TIMBER, MOULDINGS, WOOD AND
 FLOORING, ROOFING AND PLANT THAT BEHOLDERS
 AT FAVORABLE PRICES.

SCHOUTEN
 GENTLEMEN'S HAIRDRESSING
 Waving a Speciality
 PERSONAL SUPERVISION.
 MOMBASA and NAIROBI.
 Phone 248.

HOLLAND AFRICA LIJN
 JOHN BERTHOUD
 HOLLAND-ZUID-AFRICA LIJN and HOLLAND-OST
 AFRIKA LIJN
 Steamers will leave at Kilindini on or about the following dates:-

BROWNS
 "FOUR CROWN SCOTCH" WHISKY
 Maltly with Age
 Enquiries to
 BLACKLAKES & BROWN
 (LATE MACKENZIE BROS.)
 21, TELUKUWA, NAIROBI. Box No. 21.

BROWNS
 "FOUR CROWN SCOTCH" WHISKY
 Maltly with Age
 Enquiries to
 BLACKLAKES & BROWN
 (LATE MACKENZIE BROS.)
 21, TELUKUWA, NAIROBI. Box No. 21.

OVERSEAS MAILS.
 ARRIVAL

STEAMERS	FROM	Due	Left
Langkai	Hombay	Mar. 9	Mar. 10
Watuani	South	" 10	" 11
Koholi	Europe	" 11	" 12
San. Danabara	Europe	" 12	" 13
Kilindini	Hombay	" 13	" 14

South Africa Annual
 1929-1930.
 The Picture and Photo Album and Its
 use in the Republic of Cape Town.
 THE PICTURE AND PHOTO ALBUM AND ITS
 USE IN THE REPUBLIC OF CAPE TOWN.
 THE PICTURE AND PHOTO ALBUM AND ITS
 USE IN THE REPUBLIC OF CAPE TOWN.

B. E. A. SAW MILLS
 Telephone No. 23. P.O. Box 211.
 Telegrams: "Sawm" Nairobi.
 Campher, Poda, Mweri and Muma.
 Flooring, Coiling and Moulding.

BEESTON HOT WATER BOILER
 FOR AN EFFICIENT AND PERMANENT
 HOT WATER SUPPLY
 INSTA A
 BEESTON HOT WATER BOILER

BEESTON HOT WATER BOILER
 FOR AN EFFICIENT AND PERMANENT
 HOT WATER SUPPLY
 INSTA A
 BEESTON HOT WATER BOILER

UPLANDS BACON FACTORY
 Luncheon, Dinners and Picnics
 are not complete without resort to our
 33 Varieties
 of Tinned and Glass Goods
 NEVER SO GOOD - NEVER SO CHEAP
 Get into it at all leading Stores in Eastern Africa
 No more None other
 No more None other
 No more None other



ZEISS TESSAR LENSES
cannot be beaten
for further information
"THE LENS" Limited.
PRINCE'S HOUSE, NAIROBI.

WORK ON EXPERIMENTAL PLOTS IN KENYA.

Tests in Fertilising and Yield.

OFFICIAL BULLETIN.

Officers of the Department of Agriculture are constantly at work collecting from experimental plots a knowledge and experience for the farmer to increase his yield, fertilise his land on proper principles and retain and improve the fertility of his soil.

In the following information only outline the results; further well-detailed results to stimulate his interest in more scientific methods of farming.

The Department of Agriculture has issued an interesting and important bulletin upon experimental work carried out on trial plots in various parts of the country as well as in the Forest Department. It is hoped that by publication of this journal reports from time to time, it will be possible to avoid the delay inherent in the old system whereby those records of work were published as a part of the Annual Report.

(Continued from yesterday.)

(A) SUPERPHOSPHATE.

Farms A Crop Wheat. Manure applied per acre, 180 lbs. Super. Result compared with control plot. Increase of 10 per cent. in yield.

Farms B Crop Maize. Manure applied per acre, 160 lbs. Super. Result compared with control plot. Increase of 10 per cent. in yield.

Farms C Crop Maize. Manure applied per acre, 100 lbs. Super. Result compared with control plot. Increase of 40 per cent. in yield.

Farms D Crop Maize. Manure applied per acre, 100 lbs. Super. Result compared with control plot. Increase of 14 per cent. in yield.

Farms E Crop Maize. Manure applied per acre, 100 lbs. Super. Result compared with control plot. Increase of 27 per cent. in yield.

Farms F Crop Maize. Manure applied per acre, 100 lbs. Super. Result compared with control plot. Increase of 27 per cent. in yield.

Farms G Crop Maize. Manure applied per acre, 100 lbs. Super. Result compared with control plot. Increase of 18 per cent. in yield.

Farms H Crop Maize. Manure applied per acre, 100 lbs. Super. Result compared with control plot. Increase of 27 per cent. in yield.

Farms I Crop Maize. Manure applied per acre, 100 lbs. Super. Result compared with control plot. Increase of 27 per cent. in yield.

Farms J Crop Maize. Manure applied per acre, 100 lbs. Super. Result compared with control plot. Increase of 27 per cent. in yield.

Farms K Crop Maize. Manure applied per acre, 100 lbs. Super. Result compared with control plot. Increase of 27 per cent. in yield.

Farms L Crop Maize. Manure applied per acre, 100 lbs. Super. Result compared with control plot. Increase of 27 per cent. in yield.

Farms M Crop Maize. Manure applied per acre, 100 lbs. Super. Result compared with control plot. Increase of 27 per cent. in yield.

Farms N Crop Maize. Manure applied per acre, 100 lbs. Super. Result compared with control plot. Increase of 27 per cent. in yield.

Farms O Crop Maize. Manure applied per acre, 100 lbs. Super. Result compared with control plot. Increase of 27 per cent. in yield.

Farms P Crop Maize. Manure applied per acre, 100 lbs. Super. Result compared with control plot. Increase of 27 per cent. in yield.

Farms Q Crop Maize. Manure applied per acre, 100 lbs. Super. Result compared with control plot. Increase of 27 per cent. in yield.

Farms R Crop Maize. Manure applied per acre, 100 lbs. Super. Result compared with control plot. Increase of 27 per cent. in yield.

Farms S Crop Maize. Manure applied per acre, 100 lbs. Super. Result compared with control plot. Increase of 27 per cent. in yield.

obtained in all cases except one. It may be assumed that in general superphosphate will give good results, and farmers on porous soils should use this form of phosphate unless they have proved on their own farms that other forms are better. The best form of phosphate, contained in Hydrochloric

(G) POTASH.

Farms A Crop Wheat. Manure applied per acre, 50 lbs. Potash. Result compared with control plot. Very slight depression.

Farms B Crop Maize. Manure applied per acre, 50 lbs. Potash. Result compared with control plot. 17 per cent. increase in yield.

Farms C Crop Maize. Manure applied per acre, 50 lbs. Potash. Result compared with control plot. Very slight increase—not significant.

It was suspected that Potash might have an effect on the Dark Dry soil around Mombasa, vide Bulletin No. 4 of 1929, p. 173. This proved to be the case in the lighter soil of Farm E. The result is given below.

(L) SULPHATE OF POTASH AND BONE MEAL SUPERPHOSPHATES.

This mixture was tried on two farms with the following results:

Farms E Crop Maize. Manure applied per acre, 50 lbs. Sulphate of Potash, and 100 lbs. double superphosphate. Result compared with control plot. Increase of 14 per cent. in yield.

It will be noted that on E, although superphosphate was used, an increase of 27 per cent. in yield, the result of application of both together, only gave 18 per cent. increase.

On Farm G where the increase due to Superphosphate was 10 per cent. and to Sulphate of Potash very slight, the increase due to the mixture was 14 per cent.

It appears that potash has a depressing effect on the anticipated increase due to Superphosphate. This work will be repeated, but at present the use of Potash cannot be recommended on any soil of this type in this question.

3. ORGANIC MANURES.

(A) ROMA MANURE.

Farms D Crop Maize. Manure applied per acre, 512 tons. Result compared with control plot. Increase of 122 per cent. in yield.

Farms I Crop Maize. Manure applied per acre, 512 tons. Result compared with control plot. Increase of 122 per cent. in yield.

Farms J Crop Maize. Manure applied per acre, 512 tons. Result compared with control plot. Increase of 122 per cent. in yield.

Farms K Crop Maize. Manure applied per acre, 512 tons. Result compared with control plot. Increase of 122 per cent. in yield.

Farms L Crop Maize. Manure applied per acre, 512 tons. Result compared with control plot. Increase of 122 per cent. in yield.

Farms M Crop Maize. Manure applied per acre, 512 tons. Result compared with control plot. Increase of 122 per cent. in yield.

Farms N Crop Maize. Manure applied per acre, 512 tons. Result compared with control plot. Increase of 122 per cent. in yield.

Farms O Crop Maize. Manure applied per acre, 512 tons. Result compared with control plot. Increase of 122 per cent. in yield.

Farms P Crop Maize. Manure applied per acre, 512 tons. Result compared with control plot. Increase of 122 per cent. in yield.

Farms Q Crop Maize. Manure applied per acre, 512 tons. Result compared with control plot. Increase of 122 per cent. in yield.

Farms R Crop Maize. Manure applied per acre, 512 tons. Result compared with control plot. Increase of 122 per cent. in yield.

Farms S Crop Maize. Manure applied per acre, 512 tons. Result compared with control plot. Increase of 122 per cent. in yield.

Farms T Crop Maize. Manure applied per acre, 512 tons. Result compared with control plot. Increase of 122 per cent. in yield.

Farms U Crop Maize. Manure applied per acre, 512 tons. Result compared with control plot. Increase of 122 per cent. in yield.

crop difference in the yield of green matter or of grain. In addition, this treatment was not adopted in the latter figures on Plot 2, as it was not done on the yield of wheat of between 10 per cent. and 20 per cent. in the yield of wheat was observed.

It must be remembered that connection that Lime is not a fertilizer and so sticking to the soil, but improvements may be expected in subsequent years when crops are taken from a plot previously limed and the ground manured.

4. Bio-Solting.

On plots C, D, E, F, and G, one third of the strip experimental referred to immediately above was subjected to a double bio-solting on 20 and 24 inches. Owing to the form of the experiment it would not be useful to give the figures but on each plot there was a distinct strip in favour of the subsoiled strip in the weight of both green matter and grain produced.

As between plots C and F, where the greatest gain due to sub-soiling occurred in plots C and F, where the increase in production of green matter was of the order of 20 per cent. and on plot E, where the treatment by over 20 per cent. through the latter case, it which the reason for the increase in obesity, the results were not obtained from observations made during the process of sub-soiling.

In both C and F, it was obvious that a gain was being made, in each plot having been formed without death by the many processes of ploughing. It is important that in subsoiled yields by the effect of this sub-soiling will be given, more particularly owing to the greater absorbency and retention of rainfall that may be expected as a result.

(B) GREEN MANURES.

On new plots, the first year has necessarily been occupied in growing the green manure and so observations of its effect on subsequent crops have as yet been restricted to the second year of the growth of various manures now however given in a later section.

3. Liming.

Farms A Lime in the form of Ground Limestone was applied as the rate of half a ton per acre to plots on the "Chemical" and on unmanured strips. On the unmanured strip, the difference could be detected only on the "Chemical" strip, and not significant depression of the yield was noticed.

C, D, E, F, G, H, I, and J: The rate of half a ton per acre was laid down consisting of Buckstone, Manure and Cow-pit manure, one third of each of which was limed with ground Lime on the rate of 1 ton per acre plots K—L, and half ton per acre plots M—N.

In no case was there any significant difference in the yield of green matter or of grain.

and difference in the yield of green matter or of grain. In addition, this treatment was not adopted in the latter figures on Plot 2, as it was not done on the yield of wheat of between 10 per cent. and 20 per cent. in the yield of wheat was observed.

It must be remembered that connection that Lime is not a fertilizer and so sticking to the soil, but improvements may be expected in subsequent years when crops are taken from a plot previously limed and the ground manured.

4. Bio-Solting.

On plots C, D, E, F, and G, one third of the strip experimental referred to immediately above was subjected to a double bio-solting on 20 and 24 inches. Owing to the form of the experiment it would not be useful to give the figures but on each plot there was a distinct strip in favour of the subsoiled strip in the weight of both green matter and grain produced.

As between plots C and F, where the greatest gain due to sub-soiling occurred in plots C and F, where the increase in production of green matter was of the order of 20 per cent. and on plot E, where the treatment by over 20 per cent. through the latter case, it which the reason for the increase in obesity, the results were not obtained from observations made during the process of sub-soiling.

In both C and F, it was obvious that a gain was being made, in each plot having been formed without death by the many processes of ploughing. It is important that in subsoiled yields by the effect of this sub-soiling will be given, more particularly owing to the greater absorbency and retention of rainfall that may be expected as a result.

3. Rotation.

No results can be anticipated from the rotation trials until at least 2 rotations have been completed. A number of Crotalaria species was sown at 7 lbs per acre. Of these Crotalaria Indica gives nearly 3½ tons of green matter in 3½ months and with its incorporation in the soil, quick rotting qualities was by far the best of the three. Crotalaria intermedia was the next best and gave in the same time 3½ tons of green matter and 1½ tons of dry matter.

Black, Brown and Red varieties were grown at the rate of 45, 40 and 40 lbs. per acre respectively. All of these did well, Red Vicia giving 4½ tons of green matter per acre in 3½ months and Black Vicia giving 4½ tons at the same time.

(Continued on page 11.)

THE MAN WHO ASKS FOR "BEER" DERIVES WHAT HE GETS.

THE MAN WHO ASKS FOR "McEWAN'S" GETS WHAT HE DESERVES.

OVERMAN AND COMPANY
AGENTS,
MOMBASA.

Unique Opportunity

TO HOUSEWIVES, BOARDING HOUSES AND HOTELS
As we are closing down our Grocery Department after 20½ years, we are disposing of our Stocks of Pesticides, Disinfectants, Confectionery, Chocolates, etc., at wonderfully Reduced Prices. We are quoting special prices for quantities.
We cannot catalogue for any article.
A visit to our department would be worth while.
MABATALLY SULEMAN VERBEE & SONS
P.O. Box 15, GOVT. ROAD, NAIROBI. Phone 54.

Sleeplessness



Your sleeplessness is due to the weakness of the motor of your nerves, but once they are renewed to a normal condition you will sleep through by night and day. Sleeplessness, however, may be cured and help by a few minutes of treatment in bed at night, kindly try.

SANATOGUE
The First Tonic-Food
Obtainable at all Chemists and Grocers.

The GREATEST VALUE FOR MONEY Ever Offered in GARDEN ROLLERS!

THE PATENT ALL-STEEL BALL-ROLLER

THE LITTLE GIANT

PRICES OF MODEL "A"

Size	Approximate Weight when filled with	Price
18 in. x 14 in.	100 lbs.	Shs. 25/-
16 in. x 12 in.	100 lbs.	Shs. 22/-
14 in. x 10 in.	100 lbs.	Shs. 20/-
12 in. x 8 in.	100 lbs.	Shs. 18/-

Prices are Net Cash or Store, Nairobi, application.

WINGRAM'S

THE TOOL HOUSE NAIROBI.

NOW READY FOR YOUR APPROVAL

You are cordially invited to inspect and drive the New Chrysler "66" and "70". You are asked to put both cars through every test, to pit them against all motordom has to offer in performance, comfort, economy and Value — to judge them by any standards.

"66" CHRYSLER "70"

CARR, LAWSON & CO., LTD.
El Dorado, Nakuru, Nairobi, Kitale, Kampala

A Good Tip!

Crawford's LIQUEUR
SCOTCH WHISKY

A. & C. CRAWFORD,
LEITH - SCOTLAND

MOTOR NEWS

From Road & Showroom

INTO THE FUTURE.
Automobile in Ten Years Time.

LIGHT WEIGHT CONSTRUCTION.

Within ten years, automobile will have become a household name, weight less than a ton and powerful, and for less than a thousand dollars and cover 50 miles on a gallon of petrol.

This is the prophecy of Charles F. Kettering, president of General Motors Research Corporation, and inventor of the self-starter and many other automobile improvements.

"Lightness of construction is one of the things we have taken from the airplane," said Mr. Kettering. "By 1930 we expect to build a low heavy car even now. Now a steel siding piece is how light they are. Aluminium, bronzes and ivory all come into automobile construction. By way of the air-plate. Just now we are perfecting for commercial purposes a new metal 15 times stronger than steel and 10 times as light as heavy as aluminium. We figure we can allow about four pounds per horse-power in making motors of this new metal. Thus a 40 horse-power motor would weigh only 200 pounds.

Light weight and improved methods of carburation are going to double the mileage we can get on a gallon of petrol. It is believed that many parts will be eliminated on the automobile of the future. The whole method of gear shifting is undergoing a serious change right now—change that eventually will do away with the conventional shifting lever. Shifting, braking and possibly steering will be a part of the electrical system.

"Body design is due for marked changes also. We see only beginning to learn the possibilities of the streamline body in reducing wind resistance. Major progress may be made in the next few years unless he had thoroughly understood the science of streamlining.

"As far as I am concerned I am taking a long look into the future—the automobile and the airplane will never conflict. Indeed they will complement each other—until outside of another 10 years it will be the way most of us who can tell when Machiavelli, whether he is riding in a plane or a car.

POINTS FOR THE MOTORIST.
Aids to Economical Driving.

A FEW DON'TS FOR ALL.

A great deal of money could be saved annually by the automobilist observing the factors that control the petrol mileage achieved by the average automobile, according to a survey on fuel economy recently completed by the Chevrolet Motor Company.

A gain of from two to five miles on the gallon of petrol could be effected, on the average, it is shown, if the motorist paid strict attention to the elements that govern fuel economy. The matter of economy has always been a factor of the utmost importance with Chevrolet in the designing of its cars. Having brought the mileage to the highest point ever offered in a six-cylinder car, Chevrolet sought to control in this survey the many seemingly unimportant details which through carelessness or indifference on the part of the driver can down the mileage that might be obtained through more intelligent handling of the car.

Manufacturers have been doing their utmost to make gains in the direction of greater mileage and now it is felt that with greater co-operation from the driver, motorists may save millions of dollars yearly at no extra fuel cost if the matter of watchfulness can make a sufficiently strong appeal.

Just how this attention to fuel economy brings its rewards is illustrated in records of performance coming in the company's office.

- The majority of items to be watched is rather obvious to the average automobile owner, but through an inadequate appreciation of their importance, are commonly overlooked.
- The survey sets down practically a number of factors which, if observed, should increase a car's mileage two to five miles on the gallon.
- They are:
1. When standing or waiting for a traffic light to change, don't rev your motor.
 2. When you are to make a stop of more than a minute, turn off your motor.
 3. Don't drive at excessive speeds unless the occasion demands. High speed travelling increases petrol consumption.
 4. Remember that the faster you drive the more petrol you consume, even when you find that you are about of fuel and are heading for a petrol station, take it slowly near changes for negotiating the distance will be greater.
 5. When starting start the choke. Don't drive with the choke out a moment more than necessary.
 6. Be sure that your brakes are in working order. This cuts down your mileage. Get your brakes inspected frequently.
 7. Have your valves ground when they need it.
 8. See that the filling adjustment on your motor is set at the proper point so that the mixture is not too rich. If it is not set at the proper point it gives you inefficient filling performance and wastes petrol.
 9. Don't fill your fuel tank full to the top, as you will waste gas through the vent in the cap.
 10. Don't touch the clutch.
 11. Watch the petrol line for leaks at joints. Check it periodically to see that fittings are tight.
 12. Do not start spark in fully advanced position.
 13. Avoid excessive use of breaks in traffic.

Observance of these suggestions, the survey points out, will bring saving for the motorist, and considerable mileage to his driving and reduce the number of unnecessary stops at the petrol station.

SOUTH AMERICAN TOYS.

With the utmost completion of an improved highway from Rio de Janeiro, the Brazilian capital, to Rio Paulo, capital of the Brazilian State of Minas Geraes, it is now possible to drive by automobile from Rio de Janeiro to Rio Paulo, the capital of Uruguay, a distance of 1,000 miles. The first section of this route that is not covered by regular mail is an 80-mile stretch about the coast of the State of Rio Grande do Sul, when the motorist must be the beach at low tide.

REPUTATION

The Greatest Asset in Commercial Life

THIS is particularly true of Motor Vehicles in East Africa, where the conditions are so trying. Dealers in Motor Vehicles in this colony will speak glowingly of the reputation of their cars, but these are mainly gained in other countries, under other conditions: they are useless in East Africa. It is an

EAST AFRICAN REPUTATION

that will attract the wise buyer. He knows other claims are untrue. The Motor Vehicle with the **FINEST** reputation in East Africa is

The Dodge Cars and Dodge Trucks

RACED BY
The Finest Service in E. Africa.

The purchaser of discrimination will examine the mechanical specifications of **THE DODGE**—compare them with those of any other car in East Africa and will undoubtedly

BUY THE DODGE.

S. FISHER & SIMMONS (E.A.) LTD., VICTORIA STREET, NAIROBI.
SEE OUR RANGE OF SIXES, Sevens, Tourers, Box Bodies and the famous DODGE-GRAHAM TRUCKS.

Tel. 322. Box 466.

Metropolitan Garage.

SPECIALISTS IN AUTOMOBILE REPAIRS.
3 DOUGLAS AVENUE HOTEL.
VULCANISING. DUCO SPRAY PAINTING. RETREADING.

WHEEL TRIMMER
LUBRICANTS
GRANADA BATTERIES
R. B. SIRDAN

FOR SALE:
CHEVROLET BOX BODY, excellent order. £40
CHEVROLET "60" BOX BODY, Jamul Mileage. £40
RUGBY TOURER, De-luxed, new body, new hose covers. £50
OTHER BARGAINS IN STOCK.

CARS FOR HIRE
WITH DRIVER OR DRIVE YOURSELF.
J. J. L. LUTHERBINDER,
Rola Properties.

Best for baby!

QUAKER OATS pure, unadulterated in purity, quality and wholesome nutrients, saves millions of infants towards a life of health. It is the only every day aliment needed. It is rich in starch, it builds bone and muscle; it aids development of chest, body, blood and nerves; its roughage helps digestion. Quaker Oats has a delicious, vanilla flavor. Doctors everywhere prescribe it for babies—for all the family.

Quaker Oats

EASIER STEERING

THE Car of To-day steers with far greater ease than the car of five years ago.

And so, the Royal of To-day is built with a scientifically designed, narrow balloon tread... a free rolling tread which gives you full benefit of modern car steering.

A few minutes behind the wheel will tell you more than many words about this new steering New Royal.

10 Important
THE NEW ROYAL.

- An American built shaft steering
- Lean Power front wheel drive
- Rocker Steering
- New Steering
- New Steering
- New Steering
- New Steering
- New Steering
- New Steering
- New Steering

The NEW ROYAL

The Best of Today for the Car of Tomorrow.

CARR, LAWSON & CO., LTD., NAIROBI.

This disc says Mobiloil "A" not "A" Oil

WHETHER you buy your Mobiloil in Sealed Containers or in Bulk—Always say Mobiloil.

The Sealed Container protects you absolutely from substitution. If you buy from bulk look for the Mobiloil Guarantee Disc on the pump.

Mobiloil is the name of the oil—the letter merely indicates the grade.

To secure Mobiloil see Parker use Parker Motor Oil.

VACUUM OIL COMPANY OF SOUTH AFRICA, LTD.

Mobiloil

Make the Chart your Guide

DISTRIBUTING AGENTS IN KENYA, UGANDA, TANGANYIKA AND ZAMBIA.
THE AFRICAN REFURBISHABLE CARBIDE, LIGHTER.

LIME

Bone Flour Fertiliser.

New in Stock. Order Now for Long Rain.

Lime Limited

24, Lamella, Floor 6th, Box 413, Chamber of Commerce.

AMCO RULER

In these days when writing materials are so scarce and so expensive, a gift of writing instruments might well have a commendable effect. It might even have a beneficial effect on the writer's health.

Have Amco's? By common sense, in a present of a gift—be it anything as simple as a pen or a pencil. They have the same of the pen and pencil writing material which make their line a thousand times as long as any other pen or pencil.

STANDARD STATIONERY STORE

NAIROBI.

GLOY

THE CLEAN ADHESIVE



TAWNS LIMITED, NAIROBI.

FOR INFORMATION OF THE MOTORING ROUTE TO THE NILE FOR LEISURE—FOR EUROPEAN DRIVERS AUTOMOBILES FOR RAIL TICKETS FOR AEROPLANES

APPLY TO **Motor Tours Ltd.** OTTOMAN POST OFFICE, BOX 60 - PHOENIX BLDG. Cable: MOTOFORE

CONFERENCE IN NAVAL DECISIONS.
(Continued from page 1.)

actual programme. Preparations have been made for the first of the two sessions.

The Commonwealth Conference.

"Up to this moment, he continued, "we have not met with any changes which lead, or which it seems to continue to be immovable. The whole conference will never get an air and through they could, but in fact they do not meet with the chairman and every one of us is determined to get an agreement—an agreement not with two or three but at least an agreement between the whole of us."

"If you, however, say that we are in difficulty and another day there has been a check, that may well be the result of a change in the programme. Rather than picture us that and planning, preparing and arranging, trying to find a way out. We shall not give up till we have a majority and that we have been exhausted and that is a long way off yet."

The Prime Minister recalled the joint statement which, during his American tour, he and President Roosevelt had made and which stated: "On the part of each of our Governments in the present time of world peace of inter-ference, we will never consent to become entangled in European diplomacy and the other is determined to cooperate with the European Government, but direct its thoughts and influence towards modernizing and conducting the world."

The Premier said there had been no departure from that declaration. "They would not agree to have any Treaty which might be sent from the Conference on anything military alliance, but some of them would strive to secure as an essential part of the agreement a pledge of goodwill and pacific intention similar to that made by the President and himself, after they had completed themselves that Naval Agreement."

Eliminating differences.

The Premier added that the British and American delegations were on the highway to elimination of their own differences and cooperation great cordially in suspending all other powers to overcome these difficulties and to build up a naval agreement which would reduce competition, programmes, abolish limiting, put an end to distrust and menace and create equilibrium in strength which would bring tranquillity to the minds of the Nations and lead



ENTERTAINMENTS

EMPIRE

Tuesday and Wednesday, March 11th and 12th.

The great Naval War film that everyone should see

EMDEN

Produced under the supervision of the German Admiralty. Authentic—thrilling—historical.

PATHE GAZETTE **EMPIRE NEWS**

"EMPA NEWS"—G.M.—E. F. v. or four times.

"THE ROBBEN NIGHTMARE". A German Comedy. Shs. 5/-, 3/- and 2/-.

Thursday, Friday and Saturday Matinee, March 13th, 14th and 15th.

The greatest Inventory of Burlesque

MASON LEMAITRE inventing in a bewitched film

"When a Man Loves"

John Barrymore

Ssh. 5/-, 3/- and 2/-.

THEATRE ROYAL

Tuesday, Wednesday—March 11th and 12th.

Changing Theatre—Huggett 8th—Teating 2nd

THAT'S "THE RACING ROMEO."

In the morning, Cracking, Shivering, Quivering Action of the Great Motor Race.

—FEARDING—

THE FAIRED COMEDY FOUR

RED GRANGE **WALTER HALSTON** **FRIESE FROGANA** **WALTER HIEBEL**

SUPPORTED BY A POWERFUL COMPANY OF ARTISTS

THE MARVELOUS **CHERRY LOONEY** **THE NEWBY NEWS**

3/- THE POPULAR 2/-

FOR INFORMATION OF THE MOTORING ROUTE TO THE NILE FOR LEISURE—FOR EUROPEAN DRIVERS AUTOMOBILES FOR RAIL TICKETS FOR AEROPLANES

APPLY TO **Motor Tours Ltd.** OTTOMAN POST OFFICE, BOX 60 - PHOENIX BLDG. Cable: MOTOFORE

to further results in the present would carry them on till 1938.

First-2nd Conference.

During the week-end Naval Conference conversation has been continuing between the French, British and American delegates. The Foreign Secretary, Mr. Arthur Henderson, who saw a Hamilton copy of the French declaration yesterday, afterwards had a long talk with Mr. Henderson and gave him his impressions on the latter's statement, with whom they continued the conversation.

Mr. H. D. Brown went to the Conference on board with the Premier, other guests including the French Ambassador, Mr. Ougele of the Foreign Office, Mr. Ougele of the French delegation and Capt. Bellairs of the Admiralty.

It is understood that the negotiations related to political questions to which reference was made in the French declaration—British Official Wireless Service.

James O'Connell.

(Continued from page 1.)

London, March 10.

The nature of the French declaration was indicated in a statement from a French source in London that in the event of the sea great Naval Powers, who control 90 per cent. of the world's seaborne, agreed to take concerted action against Germany, there is little chance of peace overshading the situation. Even if France is unable during the next few weeks to persuade the rest of the world to join her in a post-war security, France does not intend to let Germany's aggression be deemed to fail as an agreement will certainly be reached regarding the method of naval limitation which will facilitate the task of the Geneva Disarmament Conference, which all powers are favourable to a hasty holiday.

Exactly France would not object if Britain, America, and Japan should be invited to the Disarmament Conference, which all powers are favourable to a hasty holiday.

Germany's broadest message to America.

Germany's broadest message to America.

Germany's broadest message to America.

THERE WILL BE A REPEAT PERFORMANCE (by numerous requests)

"MURDER ON THE SECOND FLOOR"

PRODUCED BY THE **THIKA PLAYERS**

ON SATURDAY NEXT, MARCH 15th.

BOOKING PLACES NOW OPEN AT THE EMPIRE. SSS. 10/6, 7/6 and 5/- (U. Unreserved).

EMPIRE THEATRE

By Special Request

THE THIKA PLAYERS

will give to repeat performance of

MURDER ON THE 2nd FLOOR

ON SATURDAY MARCH 15th AT 8.45 p.m.

STEEL BOLTS & NUTS. AND COTTER PINS.

IN VARIOUS SIZES.

ALBHAI SHARIF & SONS. 10, Bait St. NAIROBI. Phone 274. GOVERNMENT ROAD and BAZAAR.

Germany's broadest message to America.

Germany's broadest message to America.

Germany's broadest message to America.

EVERYBODY eats it free — But, which ever you do — If you like GOOD FOOD—Delicious served in pleasant surroundings—go to the

EMPIRE RESTAURANT

Breakfast, Lunch, Dinner, Tea, Snacks. Metropolitan Cookery—Modern Service.

BARCLAYS BANK (DOMINION, COLONIAL AND OVERSEAS)

Incorporated by Royal Charter 1826. formerly incorporated by Act of Parliament, 1926.

THE NATIONAL BANK OF SOUTH AFRICA, LTD. and THE ANGLO-EGYPTIAN BANK LTD.

Capital Authorized	£10,000,000
Capital Paid up	£2,575,000
Capital Paid up	£2,575,000
Reserve Fund	£1,500,000

OVER 60 BRANCHES IN SOME PRINCIPAL TOWNS IN THE UNION OF SOUTH AFRICA, Rhodesia, South West Africa, British West Africa, West India, Egypt, Palestine and the Sudan, Mauritius, etc.

THE BANK UNDERTAKES ALL CLASSES OF BANKING BUSINESS AND ALSO ACTS AS TRUSTEE AND EXECUTOR.

BRANCHES IN EAST AFRICA: Nairobi, Mombasa, Kilindi, Eldoret, Kampala, Jinja, Tangi, Dar-es-Salaam, Addis Ababa, Harar, Addis Ababa and Mekele.

HEAD OFFICE: 54, Lombard Street, London, E.C. 4.

LONDON OFFICES: 20, Abchurch Lane, E.C. 4; 10, Abchurch Lane, E.C. 4; 10, Abchurch Lane, E.C. 4.

OFFICES IN Liverpool, Manchester, Hamburg, New York.

Correspondents in all the Principal Cities and Towns of the World.

Piccadilly Restaurant

THEATRE ROYAL BUILDING.

The Best and Cheapest Lunch and Dinner served in Town.

Specialties to Order — Lobster of any description. Mixed Grill — Christmas puddings made. Romaine Salad — Fish — Mince & Stuffing. Savory — Cakes — Cakes — Ice Cream.

A GOOD OFFER

300 x 5 lbs. Pick Axes (unused, little rusty) at 50/- DOZ.

Apply **Hussain Suleman Varjee & Sons** or write P.O. Box 500, GOVERNMENT ROAD, NAIROBI.

More doctors... More lawyers... More business men buy **CHEVROLETS** than any other light car.

Professional men know cars. Their very standing in their communities demands that they drive cars of outstanding merit and reliability.

Take the direct route to satisfaction, which this preference suggests!

Have a ride to-day and you will almost certainly be led to purchase a CHEVROLET.

THE MOTOR MART & EXCHANGE LTD. NAIROBI - NAKURU - ELDORET - DAR-ES-SALAAM AGENTS FROM THE COAST TO THE CONGO.

MELANYL



Marking Ink.

Large size Sbs 1/75

STANDARD STATIONERY STORES, NAIROBI.

THE DRINK OF FLAVOUR

Heering Cherry Brandy

ADDED TO

"Mixed Vermouth"

AN HEATING BEVERAGE. WHOLESALE STOCKISTS: JARDIN, PHIPSON & Co., Ltd. NAIROBI.

Phone 102. P.O. Box 500.

TO LET

Premises in Duke Street, suitable for Garage, Workshops, Office, or Store. Low Rent.

Stirling & Scott Ltd.

PROVING GRASSES OF THE EMPIRE.

Seeds from Welsh Farms for Africa.

CHARISTIC IMMIGRANTS.

...the most important crop of the Overseas Realm.

...the interest and assistance of the Empire Marketing Board, important research work is being stimulated...

THE PALATE OF THE SHEEP.

(By A. M. S. S. S. S.)

...to-day as in the divine right to pasture in politics. The pedagogue...

THE PALATE OF THE SHEEP.

...the annual yields of grass in the Kingdom show about 100 million tons...

THE PALATE OF THE SHEEP.

...the annual yields of grass in the Kingdom show about 100 million tons...

THE PALATE OF THE SHEEP.

...the annual yields of grass in the Kingdom show about 100 million tons...

THE PALATE OF THE SHEEP.

...the annual yields of grass in the Kingdom show about 100 million tons...

THE PALATE OF THE SHEEP.

...the annual yields of grass in the Kingdom show about 100 million tons...

YOUNG KIKUYU REPLY TO THE GOVERNMENT.

Objectively Song Started at the H. I. T. D.

A NEW OBJECTIVE.

The Kikuyu Central Association has addressed to His Excellency the Governor...

THE PALATE OF THE SHEEP.

The letter is badly expressed in many places. The first objection...

THE PALATE OF THE SHEEP.

...the annual yields of grass in the Kingdom show about 100 million tons...

THE PALATE OF THE SHEEP.

...the annual yields of grass in the Kingdom show about 100 million tons...

THE PALATE OF THE SHEEP.

...the annual yields of grass in the Kingdom show about 100 million tons...

THE PALATE OF THE SHEEP.

...the annual yields of grass in the Kingdom show about 100 million tons...

THE PALATE OF THE SHEEP.

...the annual yields of grass in the Kingdom show about 100 million tons...

THE PALATE OF THE SHEEP.

...the annual yields of grass in the Kingdom show about 100 million tons...

AVIATION DEVELOPMENT IN AFRICA.

De Havilland Agency in Johannesburg.

AMERICANIZATION.

A development of very great importance to aviation in South Africa...

THE PALATE OF THE SHEEP.

The letter is badly expressed in many places. The first objection...

THE PALATE OF THE SHEEP.

...the annual yields of grass in the Kingdom show about 100 million tons...

THE PALATE OF THE SHEEP.

...the annual yields of grass in the Kingdom show about 100 million tons...

THE PALATE OF THE SHEEP.

...the annual yields of grass in the Kingdom show about 100 million tons...

THE PALATE OF THE SHEEP.

...the annual yields of grass in the Kingdom show about 100 million tons...

THE PALATE OF THE SHEEP.

...the annual yields of grass in the Kingdom show about 100 million tons...

THE PALATE OF THE SHEEP.

...the annual yields of grass in the Kingdom show about 100 million tons...

MARDIAN FESTIVITIES AT MALINDI.

Cheese of Ramadan and M of Fir Feast.

INTERVIEW ORIGINARY.

Another passenger and freight service from the Mediterranean via the West Coast was inaugurated...

THE PALATE OF THE SHEEP.

The letter is badly expressed in many places. The first objection...

THE PALATE OF THE SHEEP.

...the annual yields of grass in the Kingdom show about 100 million tons...

THE PALATE OF THE SHEEP.

...the annual yields of grass in the Kingdom show about 100 million tons...

THE PALATE OF THE SHEEP.

...the annual yields of grass in the Kingdom show about 100 million tons...

THE PALATE OF THE SHEEP.

...the annual yields of grass in the Kingdom show about 100 million tons...

THE PALATE OF THE SHEEP.

...the annual yields of grass in the Kingdom show about 100 million tons...

THE PALATE OF THE SHEEP.

...the annual yields of grass in the Kingdom show about 100 million tons...

THE COTTON INDUSTRY IN UGANDA.

Continued by Dayawo. Merchants.

GROWING FACILITIES.

A telegram has been addressed to the Chief Secretary of Uganda by the Merchants of Uganda...

THE PALATE OF THE SHEEP.

The letter is badly expressed in many places. The first objection...

THE PALATE OF THE SHEEP.

...the annual yields of grass in the Kingdom show about 100 million tons...

THE PALATE OF THE SHEEP.

...the annual yields of grass in the Kingdom show about 100 million tons...

THE PALATE OF THE SHEEP.

...the annual yields of grass in the Kingdom show about 100 million tons...

THE PALATE OF THE SHEEP.

...the annual yields of grass in the Kingdom show about 100 million tons...

THE PALATE OF THE SHEEP.

...the annual yields of grass in the Kingdom show about 100 million tons...

THE PALATE OF THE SHEEP.

...the annual yields of grass in the Kingdom show about 100 million tons...

Evening chills

Reliable clothing is essential as a safeguard against evening chills and the various other ailments.

AEGER PURE WOOL

STOCKED BY THE LEADING OUTFITTERS

Amstel Beer the Best in East and West

Guaranteed free of Chemicals.

Obtainable at all leading Hotels, Bars and Stores. Ask for it in your club.

Twentynete Overseas Trading Co., Ltd., Members.

GUNNY BAGS

COFFEE BAGS. WHEAT BAGS. MAIZE BAGS.

HESSIANS and TWINES COARSE SALT.

BUY FROM THE Largest Importers

The African Mercantile Co. Ltd.

NAIROBI — NAKURU.

MAISON MARIE (MILK and MEAT. P. V. SPECIAL.) ARTIFICIAL BAKING. PERMANENT WAVING & SPECIALITY. SIX SISTERS' UNION.

The Latest in Dressing Bags. Just Arrived from London & Paris. ONLY REGULARLY LADIES SALOON IN KENYA.

Rooms 29 and 35 Terr's Hotel.

P.O. Box 178. Telephone No. 178.

Dont Miss This Opportunity

Reduce Your Household Expenses

PROVISIONS

To clear the entire stock on behalf of the Importers I offer 10% cash discount on actual landed cost.

S. LEVITAN, GENERAL MERCHANT.

The Corner of Swampy Road. Next to Crystal Springs.

View Post Cards

Books of Twelve Nairobi Views

Books of Twelve Mombasa Views

SEPIA TINTED — PERFORATED TO TEAR OUT.

Shs. 2/- per book. Printed Shs. 2/10.

STANDARD STATIONERY STORES, NAIROBI.

THE TRANS-NILGIRI

Prices for Hairo Still Very Low.

DEPARTURE NEWS

(STANDARD - GREENBERGERS) Kikula, March 8.

In spite of the very difficult mail position, Mombasa seems to be the best place to go to. The train to Kikula appears to be a little less depressed than it has been for some time. The train to Kisumu is also better than it has been for some time. The train to Kisumu is also better than it has been for some time.

Municipal Affairs

Remuneration for the Municipal Council is a subject which has been discussed at length by the Municipal Council. It is stated that the Municipal Council has decided to increase the remuneration of its members from 100 to 150 shillings per month.

Allenburg's Foods

The "Allenburg's Foods" are particularly suited to the climate of Kenya. They are made from the finest ingredients and are guaranteed to be pure and wholesome.

MILK FOOD No. 1 MILK FOOD No. 2

MALTED FOOD No. 3

Kenya Agency Ltd., P. O. Box 781, Nairobi.

View Post Cards

Books of Twelve Nairobi Views

Books of Twelve Mombasa Views

SEPIA TINTED — PERFORATED TO TEAR OUT.

Shs. 2/- per book. Printed Shs. 2/10.

STANDARD STATIONERY STORES, NAIROBI.

LETTERS OF REPORTS AND ANSWERS

PREPARING FOR THE COMING SEASON

All members of the Club who are enthusiastic Rugby players are requested to attend both rugby matches, on Thursday and Friday nights, this week, as it is a chance to see the team in action and to practice matches before the season proper commences.

Public Works Completed

It is understood on good authority that the Public Works Department has completed the construction of the new water supply system for Nairobi. The system is expected to be completed by the end of the month.

COMMERCIAL SPORTS

Members of the Commercial Sports Club kindly note that the Club has decided to hold a tournament in Nairobi on the 15th of the month.

Salsbury Grosvenor House

Best Cost of Living DOES NOT APPLY

EXTRA ACCOMMODATION NOW AVAILABLE — AND a further 10% discount on the rate for the night.

Private Dining Room. Telephone No. 100.

Address: 100, Upper Street, Nairobi.

WHERE TO STAY TOWN AND COUNTRY.

Oakleigh Hotel Ltd.

NAIROBI

P.O. Box No. 183. "Phone No. 183."

"Grams: 'OAKLEIGH'."

NAIVASHA HOTEL

ON SHORES OF LAKE NAIVASHA. AN EXCELLENT HEALTH RESORT.

FIRST CLASS CHIEF AND EVERY ROOMS CONVENIENT.

TEA, COLD STORAGE AND BILLIARDS, etc. CAR AVAILABLE FOR TRIPS AROUND THE LAKE.

TERMS MODERATE.

R. O. LEE, Manager.

PALACE HOTEL

GRAND HOTEL

NAIROBI

THE TWO MOST UP-TO-DATE AND LUXURIOUS HOTELS IN KENYA.

WORTH IN CONSTRUCTION.

HOTEL AVENUE

THE TWO MOST UP-TO-DATE AND LUXURIOUS HOTELS IN KENYA.

WORTH IN CONSTRUCTION.

TORR'S HOTEL

P.O. Box 419. "Phone No. 419."

Finest Appointed Hotel in Kenya, Uganda & Tanganyika.

MUSIC AND DANCING NIGHTLY.

Hot and Cold Water Laid on in Every Bedroom.

CARS MEET ALL TRAINS.

THE ROYAL HOTEL

Stay at the largest and oldest established hotel in Nairobi.

Just out of Town and free from noise and dust.

Own Concessions. Monthly boarders from 4/- per month from Own Laundry on 4/- per week. All meals served. Refreshments, bar and luncheon. Telephone No. 100.

THE ROYAL HOTEL

100, Upper Street, Nairobi.

Stag's Head Hotel

NAIROBI

Main Road close to New Post Office, Double Electric Light, Hot and Cold Water in all Rooms.

EUROPEAN SANITATION and BATHS. Especially Attractive and Comfortable Public Rooms.

TEA, COLD STORAGE — SPECIAL TERMS.

First Class Catering and Special Refreshments. Telephone No. 100.

WEDDINGS, FURNISHING, etc. arranged.

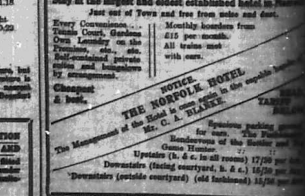
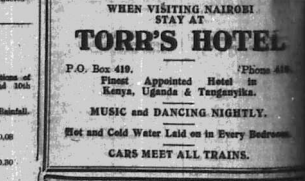

WATER REPORT

Following are the results of observations made at stations of the Public Health Meteorological Service on 10th March, 1930:

Station	Pressure	Direction	Max. Min.	Relative Humidity
9/8/30	30.047	NNW	97 75	0.08
10/8/30	30.047	NNW	97 75	0.08
11/8/30	30.047	NNW	97 75	0.08
12/8/30	30.047	NNW	97 75	0.08
13/8/30	30.047	NNW	97 75	0.08
14/8/30	30.047	NNW	97 75	0.08
15/8/30	30.047	NNW	97 75	0.08
16/8/30	30.047	NNW	97 75	0.08
17/8/30	30.047	NNW	97 75	0.08
18/8/30	30.047	NNW	97 75	0.08
19/8/30	30.047	NNW	97 75	0.08
20/8/30	30.047	NNW	97 75	0.08
21/8/30	30.047	NNW	97 75	0.08
22/8/30	30.047	NNW	97 75	0.08
23/8/30	30.047	NNW	97 75	0.08
24/8/30	30.047	NNW	97 75	0.08
25/8/30	30.047	NNW	97 75	0.08
26/8/30	30.047	NNW	97 75	0.08
27/8/30	30.047	NNW	97 75	0.08
28/8/30	30.047	NNW	97 75	0.08
29/8/30	30.047	NNW	97 75	0.08
30/8/30	30.047	NNW	97 75	0.08

WATER REPORT

Following are the results of observations made at stations of the Public Health Meteorological Service on 10th March, 1930:

Station	Pressure	Direction	Max. Min.	Relative Humidity
9/8/30	30.047	NNW	97 75	0.08
10/8/30	30.047	NNW	97 75	0.08
11/8/30	30.047	NNW	97 75	0.08
12/8/30	30.047	NNW	97 75	0.08
13/8/30	30.047	NNW	97 75	0.08
14/8/30	30.047	NNW	97 75	0.08
15/8/30	30.047	NNW	97 75	0.08
16/8/30	30.047	NNW	97 75	0.08
17/8/30	30.047	NNW	97 75	0.08
18/8/30	30.047	NNW	97 75	0.08
19/8/30	30.047	NNW	97 75	0.08
20/8/30	30.047	NNW	97 75	0.08
21/8/30	30.047	NNW	97 75	0.08
22/8/30	30.047	NNW	97 75	0.08
23/8/30	30.047	NNW	97 75	0.08
24/8/30	30.047	NNW	97 75	0.08
25/8/30	30.047	NNW	97 75	0.08
26/8/30	30.047	NNW	97 75	0.08
27/8/30	30.047	NNW	97 75	0.08
28/8/30	30.047	NNW	97 75	0.08
29/8/30	30.047	NNW	97 75	0.08
30/8/30	30.047	NNW	97 75	0.08

AUCTION SALES.



SALE OF BLANKETS, LINEN and MISCELLANEOUS GOODS.

Duly instructed, we shall sell by Public Auction, Without Reserve, Bed Saleroms, Matts Building, Hardinge Street, Nairobi, on

WEDNESDAY, 12th MAR., at 10 a.m.

BLANKETS, EIDERDOWN QUILTS, MOSQUITO NETS, FEATHER PILLOWS, MATERIALS, CARDIGANS, SHUETTERS, RANGE OF LINEN including, Towels, Slaves, Table cloths, Table Napkins, Pillowcases, etc.

GOOD NOVELS, BRASS TABLE LAMP, PORTABLE GRAMOPHONES, BRASS VASES and ORNAMENTS, TENNIS SHOES, RAINCOATS, FOLDED COATS, TRENCHES, KITCHEN UTENSILS, CAMP BED and MATRESS, CAMP CHAIRS, VALISE.

Etc. Etc. Etc.

MUTER and OSWALD Ltd. Auctioneers, etc., NAIROBI.



SALE BY CATALOGUE OF FURNITURE and EFFECTS.

Duly instructed by H. W. SEAR, Esq., we shall sell by public auction, without reserve (Plans excepted) the following furnishings, his late RESIDENCE on the MAIN MUTURUA ROAD, on

WEDNESDAY, 26th MARCH, 1930, at 10 a.m.

HALL: Mirzapur Rug. ANTIQUE OAK CHEST with carved panel front. GIN CABINET imported, 4 feet high. STAIR CARPETS and RUGS, BRASS and COPPER WARE including Warming Pan, Pans, etc.

LOUNGE: WILTON CARPET size about 24 x 12. IMPORTED CHESTERFIELD in Beige Corduroy velvet with 6 down cushions. TWO CLUB EASIES to match. ERARD PLET GRAND PIANO, 5' 10", in Rosewood, on new (Lover's) casters. Piano stool in Teak-LION SKIN, with head, mounted in London. Palm-stand. Electric Reading Lamp, Occasional Tables. MARIQUAN BUREAU. Cushions. Ornaments. Cast Iron Fire Back (small type).

DINING ROOM: AMXMINSTER CARPET size about 12 x 8. REFEATORY TYPE TABLE in Indian Teak, 8' x 20". Bulbous legs. SUITE OF EIGHT DINING CHAIRS in Indian Teak. Rug, standard leather soles and backs. SIDEBOARD in Indian Teak, 6'. SIDE TABLE to match, 5'. CUT GLASS WARE, ANTIQUE FRUIT Dishes, Flower vases, Copper and Brass ware, etc.

BEDROOMS: MAUVE FELT CARPET, size about 12 x 8, from Messrs. Waring and Gillow. AMXMINSTER CARPET in Indian Teak. Bedsteads in Indian Teak. BEIGE RUNNERS, PERSIAN, AMXMINSTER and MIRZAPUR RUGS, FOUR THREE FOOT TEAK BEDSTEADS, padded front and back, with wire spring plyonae mattresses. KAPOK and COIR MATTRESSES. THREE CHEVAL MIRRORS, bevelled unframed, on Teak stands. COIR CUPBOARDS in Indian Teak. CUPBOARD in Indian Teak, with sliding drawers.

BACHELOR WARDROBE in SOLID INDIAN TEAK, 3 doors, hanging compartments, 14 sliding drawers. Towel Rail. Three Water Closets in Gilt Frame. Three Eiderdowns. LINEN, Bedspreads. HANDBAGS. SOLID INDIAN TEAK WARDROBES fitted with drawer shelves, etc. SOLID INDIAN TEAK DRESSING TABLE, Cabinet pattern, three drawers, drawers bevelled with brass backing. Dressing Table stool. BEDSIDE TABLES, Cabinet pattern. DOUBLE DIVAN BEDSTEAD with BOX SPRING and KAPOK MATTRESSES, mounted on parallel Teak Frame. ETC.

NURSERY: Teak Dining Table. Six Dining Chairs in Deal with rush seats. Child Easy with cover. Folding Side Table in Mahogany. Dutch Dresser in Deal. Coffer.

SUNDRIES: Dinner Service, Breakfast Service, and Tea Service in Old World "Jardinerie". Kitchen Utensils. ELECTROLUX VACUUM CARPET SWEEPER in new condition. Electric Kettle in Copper. Four wire mattresses with frames. SINGER HAND SEWING MACHINE. Ornamental Jars. Brassware. Refectory Table in Deal. No. 7 Thomas RANSOME'S GARDEN ROLLER 22". DIAMOND LAWN MOWER, Go-Cart, Toy Perambulator, Child's Trolley, Sundry Garden Tools, Iron Wheelbarrow. Coir Matting. LOT PLANTS in Green ornamental boxes and flower pots. Deck chairs.

The Auctioneers invite the attention of buyers to the quality and workmanship, and to the original design of many of the items of Furniture.

The effects can be viewed at the residence between the hours of 4.30 and 6 p.m. on Monday, Tuesday, the 24th and 25th March, when catalogue will be available.

MUTER and OSWALD Ltd. Auctioneers, NAIROBI.

AUSTIN'S AUCTIONS.

CATALOGUE SALE OF GOOD FURNITURE, CHESTERFIELD SUITES, PICTURES, STOVES, MOTOR CYCLES, COIR MATTING, OFFICE DESKS, GRAMOPHONES, ETC.

AUSTIN & CO., will sell by Public Auction on

SATURDAY, MARCH 15th, at 10 a.m.

Further details will be advertised later.

AUSTIN & CO., Auctioneers, Estate Agents, Hardinge Street, NAIROBI.

SANDS & CO.,

At our Railway Yards, Nairobi.

WEDNESDAY, 12th of MARCH at 11-30 a.m.
20 GOOD SLAUGHTER STEERS
20 GOOD MALAI WETHERS
150 GRADE SHEEP
10 PIGS.

On account of Municipal Council — 1 ox.
FURTHER ENTRIES INVITED — SEND THEM ALONG

SANDS and CO., AUCTIONEERS,

SANDS & CO.,

LIVESTOCK SALES AT OUR YARDS, NAIROBI.

MONDAY, 17th MARCH, at 10-30.
SLAUGHTER SHEEP, PIGS, POULTRY.

AT KANUKU RESERVE STOCKBREEDERS' YARDS.
MONDAY, 24th MARCH at 10-30 a.m.
SLAUGHTER SHEEP and CATTLE, DAIRY COWS.

FURTHER ENTRIES INVITED
SANDS & CO., AUCTIONEERS.

SANDS & CO.,

SEND IN YOUR ORDERS NOW

BRAN 4/50 per sack.
POLLAID 6/1 per sack.

GOOD WHEAT 12/50 per sack.
OATS, BARLEY, ON APPLICATION.

POTATOES from 2/50 per sack.
SANDS & CO., AUCTIONEERS.

IN HIS MAJESTY'S SUPREME COURT OF KENYA AT NAIROBI.

Civil Case No. 58 of 1930.
Francisco Napoleone vs. G. Conte, under instructions received

C. DENOVAN will sell by Public Auction at Defendant's property,

UPPER HILL ROAD, on **WEDNESDAY, MARCH 12th, at 11 a.m.**
2 BROOMMAKING MACHINES, BLOCKMAKERS, WOODEN PLANKS, WATER TANKS, etc.

JAMAL PIRBHAI

SELLS ANYTHING YOU CANNOT SELL. Auctioneers, Official Debtor and Government Approved Valuer.

AUCTION EVERY SATURDAY and SUNDAY, commencing at 3 p.m. and 6 a.m. respectively.

P.O. Box No. 288 opp. Jivanga Gardens. Phone No. 24 NAIROBI.

NOTE.—No matter whether second-hand or new, the highest prices always available to the best advantage.



TO LET
SHOP and OFFICES in MUTOS BUILDING, Hardinge Street, Motorists Retail.

MUTER and OSWALD LTD. Estate Agents, NAIROBI.

E. Hutchison & Co.

Favoured with instructions from several clients we shall sell by public auction, without reserve (unless stated) at our Mart, Government Road,

TO-DAY 11th inst., at 10 a.m.

a varied selection of new and secondhand furniture and effects, including the following:—

THREE CHESTERFIELD SUITES, 10 SINGLE AND DOUBLE WARDROBES, Dressing Chests, Washstands, Chests of Drawers, Bookshelf, Two Native Stools. TWO DOVER STOVES, Two Mast Safes, Two Kitchens Patent, 2 Single Beds, TWO DOUBLE BEDS, Morris Chairs, Occasional Tables, Brass Tray, 3 SAFARI CHAIRS, SAFARI TABLE, Ice Chest, Two Writing Bureaux, 3 Dining Tables, Dining Chairs, Treasure Cot, Two Carpets, Folding Carved Tea Table, Tennis Racquet in Frame, CRIBBET MIRROR, FILTER, Aladdin Table Lamp, Letter Scales, Bedside Electric Lamp, Crockery, Kitchen Utensils, Electric Kettle, Brass Studded Chest, Single Burner Oil Stove, ENCYCLOPEDIA Britannica (Reserved), Dinner Wagon, Carved Chair and Table, Mirror on Stand, LAMP Shade, Two Carpets, BINOCULARS, LAWN MOWER, Suit Case, 3 Attaché Cases, Coffee Tables, Pillows, NEW CARDIGANS, GORDURU SHORTS, GOLF HOSE, BRACES and many other items too numerous to detail.

E. HUTCHISON & Co., AUCTIONEERS, ETC., NAIROBI.

THACKRAH'S, Ltd.

MAKURU (Established 1917)
The Up-Country LAND AND ESTATE AGENTS, AUCTIONEERS & APPROVED VALUERS, INSURANCE, SHIPPING and FINANCIAL AGENTS.

Shops, Offices, Godowns, Houses and Farms, TO LET or FOR SALE.

Reliance Transport Co., Ltd.

TRANSPORT, WOOD FUEL, COALS,

POLES and FENCING POSTS, MANURE and LIME, STORAGE.

BOLUS HOUSE, Government Road.

Telephones: Office 331, Workshop 627.
Telegrams: "Reliance," P.O. Box 482

Now Is Your Chance

To Secure a Perfectly Good and sound Typewriter at a GREATLY REDUCED PRICE.

WE ARE CLEARING OUR STOCKS OF the British Empire Typewriters AT REMARKABLY FACTORY COST. COMPARE THIS PRICE.

British Standard Empire Typewriter

Latest Model — 14 inch Carriage

38 Characters, Two Colour Ribbon and Stencil System, Automatic Paper Feed, Dustproof Cover over Works, Tabulator, Back Spacer, Right and Left Hand Margin Release, Light and Even Touch, Perfect Ratchet Escapement, Interchangeable Type Bars, Positive Type Guide, Ball Bearing Carriage, Automatic Ribbon Reverse, etc. etc.

Shgs. 550-00. ONLY A FEW LEFT.

GUARANTEED NEW AND PERFECT. PLEASE CALL AND SEE ONE.

STANDARD STATIONERY STORES, NAIROBI.

THE PREMIER USED CAR SALESMAN

Godfrey's Car Mart
Texaco House — Sadler Street.

50 USED CARS 50 TO SELECT FROM

Chev. 6 Truck. Latest model, done only 4,000 miles. Good as new. £140.
 Buick (Standard 6). £100.
 Buick (Standard 6). £100.
 Ford A. Box Body. Latest model, done only 4,000 miles. Good as new. £100.
 Chrysler 40 Touring. 1929. Fully equipped. 1,400 miles. £100.

4 Ford Trucks Model A (1930)

Used only on a Short Safari with H.R.H. The Prince of Wales.

These Vehicles are exceptionally well equipped and are virtually new, having done only 800 to 1,400 miles.

GET IN EARLY and TAKE YOUR PICK. TERMS ARRANGED.

ARIEL, DOUGLAS and OTHER MOTORCYCLES. CAR INSURANCE ARRANGED.

BREAK-DOWN TRUCK (with crane) available any time any day. New and Second-Hand Spares for all makes of cars.

NEW TYRES at CLEARANCE PRICES. CARS FOR HIRE WITH DRIVER or DRIVE YOURSELF.

Phone 142. W. M. GODFREY, Sole Proprietor. Box 766.

TO LET.

SMALL MODERN HOUSE, FURNISHED, FORREST ROAD. FROM 1ST APRIL.

STONE HOUSE, UNFURNISHED, SALISBURY ROAD, IMMEDIATE OCCUPATION.

Properties of all description for sale.

Denovan & Diebel.

LAND AGENTS, CITY HOUSE.

FOR SALE.

200 ACRES of good coffee soil, only 7 miles from Nairobi on good main road with permanent water.

For full particulars apply— SANDS & Co., SADLER STREET, or BEALES & SMITHSON, SIXTH AVENUE.

STOCK TAKING SALE

An opportunity you will not get until after a year (For Forgetful Only)

DESPERATE BARGAINS—THRILLING PRICES. DON'T DELAY BUY NOW and SAVE MONEY.

Japan Bazaar, P.O. Box 120, Government Road, NAIROBI.

Oxy Acetylene Welding

WHY TRY AWAY BROKEN PARTS? Send them to us for Welding. Satisfaction Guaranteed.

THAKUR SINGH & Sons, P.O. Box 288, Phone 24, NAIROBI.

FOUNDERS, MECHANICAL & MACHINERY REPAIRERS. Boland River Road, Isister Ali and Sons Estate, NAIROBI.

SPORTS AND PASTIMES.

INSURE

THE AMERICAN GUARANTEE AND LIABILITY CO., INC.
W. D. KAMPE,
 Chief Agent.

NATIONAL BANK OF NAIROBI LIMITED

Incorporated in United Kingdom.
 Registered in the Colony and under the Companies and Securities Acts of Kenya and Eastern Provinces.

Capital £1,000,000
 Reserve Fund £2,000,000
 Deposits £1,000,000

Branches: London, E.C.4
 Nairobi, Mombasa, Kisumu, Malindi, Lamu, Meru, Mandera, Malindi, Mombasa, Kampala, Freetown, Sierra Leone, Lagos, Accra, Cape Town, Durban, Johannesburg, Harare, Bulawayo, Salisbury, Bechuanaland, Gaborone, Windhoek, Swakopmund, Windhoek, Swakopmund, Windhoek, Swakopmund.

HEAD OFFICE: 100, Broad Street, New York.
 BRANCHES: New York, London, and throughout U.S.A., Europe, Canada, South Africa and Australia.

RECEIPTS: Deposits are received for fixed periods on terms which may be learned on application.

REGARDING: The Bank grants Drafts on the Gold Coast and Transvaal at the current rates of Exchange forward, by telegraphic transfer, or by the post, when required. Every description of Banking business transacted with all parts of the world.

A. R. McKENNEDY,
 Manager, Nairobi Branch.

P. Stewart,
 C.A.S. S.E.D.,
 PAINTER
 and
 DECORATOR.
 "Hindings Street."
 P.O. Box 226. NAIROBI.



DO IT NEXT WEEK-END

Remembering and collecting in both week-end and week-day work.



BRUSHING DOMIALO

Agents: **SMITH, MACKENNIE & Co.**
 Box 260, NAIROBI.

JOHN RIFKIN,
 SIXTH AVENUE,
 P.O. Box 316, NAIROBI.



**WAGON BUILDERS,
 BLACKSMITHS, FARMERS,
 SHOCKERS &
 ALL KINDS OF WAGONS
 MADE TO ORDER.**

IN THE WORLD OF GOLF.

Progress at the Variation.

A TRIANGULAR MATCH.

[*STANDARD CORRESPONDENT.]
 London. (By Mail.)
 Followers of Cambridge University golf may be wondering why they go to happen to their favour on the British Isles in the season for whereas Oxford continues to put up some fine performances, even though the strong club sides who they oppose may get the better of the majority in the match as a whole, the English Isles are being overshadowed in their engagements.

The latest case of this kind with the meeting of Sunningdale and Cambridge University. Last season the Cambridge team of that time beat Sunningdale and thereby registered the best victory that any University had gained over the club. On the present occasion Sunningdale was four of the five foursomes, having one, and took such of the ten singles. Sunningdale were admirably strong, with T. A. Brown, H. H. Oppenheimer and Tom Hawley, three of the sixteen British players who have won famous honours for the British "Walker" Cup team, but one would have expected some of the Gentlemen to have been invited.

Oxford, on the same day, fought valiantly against a strong Walker side which led on the foursomes by 2 games to 1 but in single combat the Dark Blues more than held their own, winning seven of a twelve games and having another 10. H. H. Oppenheimer, the former Cambridge right hand, by 4 and 3 had the other three Americans in the Oxford team, C. Servey, H. Schelliel and S. Schelliel, each won his game.

Progress is going on with the season's events and one that since its institution, has excited

A HOT-POURRI.

Walker Cup Competition Draws Near.

EXPERIMENTING WITH CROQUET.

[*STANDARD CORRESPONDENT.]
 London. (By Mail.)
 Following the request by the Golf Authorities to the 16 players to hold themselves in readiness for the Walker Cup team, some comment has been made owing to the absence of William Sutton, English amateur golf champion. He is an all-rounder, and class distinction is said to be at the root of his omission. Manifestly, with the publication of the American team, who will on the 20th April, depart now very high.

Netter Wisnet Trial.

Although a year ago the Club Croquet Conference emphatically rejected the suggestion made by the MCC that clubs affiliated to the Conference should experiment with the new rule, at the annual meeting of the Conference a few days ago, it was recommended that the clubs should give a trial to the higher and middle wicket. Several objections were raised, but, as Mr. G. Ordler, president for 1926, pointed out, although only 50 per cent. of the clubs were against the proposal, the council were anxious to re-

considerable interest on both sides of the Atlantic is the triangular match except the factor of the United States. It will take place this year in Canada, Toronto being the venue towards the end of September. Great Britain won last year at St. Andrew's following an American victory in 1922. Now, perhaps, Canada, playing on one of their own courses may meet first place.

INTERNATIONAL SPORT.

A Feast of Such Events.

INTERNATIONAL STAFFS.

[*STANDARD CORRESPONDENT.]
 London. (By Mail.)
 While "inter-club," inter-county and individual engagements may provide the staple diet of the enthusiastic sportsman, there is no doubt that encounters labelled "International" are the most appreciated feature in the annual menu, and Great Britain is likely to be regaled with a feast of such events for some months to come.

Famous Tennis Player's Romance.

MISS EVELYN COLTHER ENGAGED.

[*STANDARD CORRESPONDENT.]
 London. (By Mail.)
 An event of much interest in the tennis world is the engagement of the engagement of Miss Evelyn Colther to Mr. Hamish Murray, an Aberdeen man, who is a top player in India. They are to be married in a few days' time in London, and will then sail for Assam on March 5.

This news comes as a surprise to all, of the young couple may not a few weeks ago while winter-sporting at Murree, Switzerland, where they stayed in the summer.

Wimbledon will not see Miss Colther this year, as she expects to be in Assam with her husband in fact, it seems probable that American tennis will see her no more, which is greatly to be regretted, as Miss Colther was one of the most popular and able players in the London and English tennis

INTERNATIONAL SPORT.

A Feast of Such Events.

INTERNATIONAL STAFFS.

[*STANDARD CORRESPONDENT.]
 London. (By Mail.)
 While "inter-club," inter-county and individual engagements may provide the staple diet of the enthusiastic sportsman, there is no doubt that encounters labelled "International" are the most appreciated feature in the annual menu, and Great Britain is likely to be regaled with a feast of such events for some months to come.

International Tennis Player's Romance.

MISS EVELYN COLTHER ENGAGED.

[*STANDARD CORRESPONDENT.]
 London. (By Mail.)
 An event of much interest in the tennis world is the engagement of the engagement of Miss Evelyn Colther to Mr. Hamish Murray, an Aberdeen man, who is a top player in India. They are to be married in a few days' time in London, and will then sail for Assam on March 5.

This news comes as a surprise to all, of the young couple may not a few weeks ago while winter-sporting at Murree, Switzerland, where they stayed in the summer.

Wimbledon will not see Miss Colther this year, as she expects to be in Assam with her husband in fact, it seems probable that American tennis will see her no more, which is greatly to be regretted, as Miss Colther was one of the most popular and able players in the London and English tennis

SPEND YOUR HOLIDAY IN SOUTH AFRICA
RAILWAY EXCURSION FARES are available all the year round for parties of four or more travelling together over the lines of the South African Railway Administration.
TOURS arranged for parties or individual persons at inclusive fares to cover rail, local motor and other services.
 Through and Return Tickets from Kenya, Uganda and Tanganyika to Any Station on the South African Railways can now be arranged in Nairobi.
 Further particulars and literature are obtainable from—
THE SOUTH AFRICA OFFICE,
 (P.O. Box 260, Memorial Hall, NAIROBI.)
 The Manager,
 Transit and Travel Bureau,
 South African Railways,
 JOHANNESBURG.
 The Transit Agent,
 S.A.E. Transit Bureau,
 S.A.N. Transit Bureau,
 DURBAN.

How Often Have You Heard
 a man say he can't find time for a haircut? He doesn't know that he can phone an appointment to have his hair cut—with no waiting—in a private club by a man who knows his job.
 The time saved is worth the extra fifty cents.
LADIES' GENTS' and CHILDREN'S HAIRDRESSERS
ROMANO'S
 NAIROBI HOUSE,
 GOVT. ROAD.
 P.O. Box 1. 'Phone 654

A. J. ELY and Co. Ltd.
 SEAMBA CHEMISTS, NAIROBI.
 'Phone 625
COPPER RAIN GAUGE,
 Complete with Glasses... Shs. 2/6
 Spare Glasses... Shs. 4/6

Mt. Kenya 17,040 ft.
Above Sea Level.

A Famous Landmark Beautiful and Impressive.

FORD ADMITS A FAILURE.

NO FORD HAS YET CLIMBED THIS MOUNTAIN.

The **FORD** will however conquer any known Gradient where it is possible for four Wheels to grip the Surface.
 The **FORD** gets anywhere, goes everywhere, it possesses remarkable Speed and Power, and at a cost unobtainable in any other vehicle of its kind.

NAIROBI MOTORS
 6th AVENUE.

UNION-CASTLE LINE.

HOMEWARD VIA SUEZ

From Mombasa (About)
 "Lansbury Castle" ... 22nd March 1939
 "Granville Castle" ... 19th April
 "Lansbury Castle" ... 16th May
 "Lansbury Castle" ... 13th July
 "Lansbury Castle" ... 10th August

HOMEWARD TO SOUTH AFRICA

From Mombasa (About)
 "Lansbury Castle" ... 27th March
 "Lansbury Castle" (Cargo Only) ... 24th May
 "Lansbury Castle" ... 21st July
 "Lansbury Castle" ... 18th August

Passenger Agents—
 B.S.A. Corporation, Ltd., Nairobi, Kampala, etc.
 East African Steamers, Ltd., Nairobi, Mombasa, etc.
 East African Traders, Ltd., Mombasa, etc.
 T. J. O'Brien & Co., Ltd., Nairobi and Arusha.
 C. C. Mombasa and Co., Mombasa and Arusha.

For Rates and Freight and Passage Money, apply to—
THE UNION-CASTLE MAIL STEAMSHIP CO., LTD., MOMBASA.

British India Steam Navigation Company, Limited, AND PENINSULAR AND ORIENTAL STEAM NAVIGATION CO.

LONDON AND EAST AFRICA LINE

LONDON TO NAIROBI, via Marseilles, Port Said, Port Sudan and Aden, Outwards and Homewards.

ROBEY-DUBUAI MAIL SERVICE

Calling Kilindini, Zanzibar, Dar-es-Salaam, Beira, Delagoa Bay fortnightly. Also Mombasa monthly Outwards and Inwards.

TO ROBEY.

From Mombasa	14th Mar.	15th Mar.
Arrive Kilindini	15th Apr.	16th Apr.
London about	15th May	16th May

TO KILINDINI.

From London	14th Mar.	15th Mar.
Arrive Kilindini	15th Apr.	16th Apr.
London about	15th May	16th May

TO DURBAN.

From Mombasa	14th Mar.	15th Mar.
Arrive Durban	15th Apr.	16th Apr.
London about	15th May	16th May

Passenger Agents only Nairobi and Kampala. Also the following Sub-Agents (see page 10):
 Nairobi: Tyms Bros. Ltd. NAIROBI; The Kenya Farmers' Association Ltd. ELDORET; Harwood & Co. LTD., The City Station KILINDINI; Messrs. Davis & Rosney.

CHIVERS' ENGLISH CANNED FRUITS

DELICIOUS WITH CHIVERS' GUSTARD POWDER

CHIVERS & SONS LTD.
 THE GUSTARD FACTORY, 101, FLEET STREET, LONDON, E.C.4.

Sole Agents for India only: R. O. HAMILTON LTD., NAIROBI, P.O. Box 102.

MESSAGERIES MARITIMES

(FRENCH MAIL STEAMERS)

Regular and fortnightly service from and to Marseilles.

THE QUICKEST ROUTE TO LONDON.

NETT sailings TO MARSEILLES—

"Barnabé de St. Pierre"	17th March, 1939
"Ville de Strasbourg"	21st March, 1939
"Vieljeux Island Group"	24th April, 1939
"General Dubouché"	28th April, 1939

ORCHESTRA ON ALL STEAMERS.

NETT ARRIVAL FROM MARSEILLES—

"General Dubouché"	18th March, 1939
--------------------	------------------

MESSAGERIES MARITIMES. EMILE JARDIN, P.O. Box 18, MOMBASA. P.O. Box 26, NAIROBI.

Compagnia Italiana Transatlantica

Monthly Passenger Service to NAPLES and GENOA.

THE BEST ROUTE TO ENGLAND.

"E. CRESPI"—1st April, 1st June, etc.

"MAZZINA"—1st May, 1st July, etc.

Other regular fortnightly steamers—"Very roomy Cabin, Fresh running water in all Cabins and Bath—Orchestra—Cinematograph—Hot Galleys—Swimming Pools, etc. and Daily—Orchestra—Cinematograph—Hot Galleys—Swimming Pools, etc. 20 per cent. reduction on return fares if returning within six days.

Special reduction to Government Officials and their dependants.

Leaving Mombasa on the 28th, returning with same steamer to Mombasa on the last of every month.

Leaving Mombasa on the 28th, returning with same steamer to Mombasa on the last of every month.

NOTE—Special concession on FRET ALLOWANCE TO LONDON.

Returns fare any station in Kenya to Mombasa at single fare rates.

BAGGAGE—1st Class Passengers 4 Cwt. 2nd Class 2 Cwt.

Baggage will be labelled and booked on board for prompt despatch to London by sea by immediate disembarkment at Port Said.

For further particulars of sailings, rate of passages etc., apply to—
SOCIETA' COLONIALE ITALIANA—MOMBASA, P.O. Box 178. N. M. D. KAMPP, ... NAIROBI, P.O. Box 294.

Deutsche Ost-Afrika-Linie

(GERMAN AIRCRAFT SERVICE)

DEUTSCHE OST-AFRIKA-LINIE GENERAL AGENT. MOMBASA.

Call: "Ostafrika," P.O. 218.

Coastwise Excursions.

(at considerably reduced Fares)

BEIRA and LOURENÇO MARQUES

First, Second and Intermediate Class

available for the following steamers:

S.S. "Nyasa"	leaving Mombasa 27th March	S.S. "Tanzania"	19th June
S.S. "Tanzania"	22nd April	S.S. "Wageningen"	2nd July
S.S. "Tanzania"	20th May	S.S. "Adolph Wurmman"	31st July

—1st and Intermediate Class Passengers only.

In connection with the above Excursions the Kenya and Uganda Railways and Harbours Administration will issue Return Rail Tickets at Single fare from Nairobi or any station or port North of Nairobi to Mombasa.

FULL PARTICULARS OF FARES, ETC., OBTAINABLE FROM THE UNDERNOTED AGENTS.

Dalgity & Company, Ltd., Eldoret. Mombasa, Nairobi, Kampala & Kisumu.

THE AFRICAN MARINE AND GENERAL ENGINEERING CO., Ltd.

KILINDINI—MOMBASA.

MARINE AND MECHANICAL ENGINEERS REPAIRS TO ANY TYPE OF MACHINERY.

SPECIALISTS IN—
 Remounting of Bearings, Cutting and Machining of Dies, Rebuilding of Engines, City-Lockets, Windows and Cutting all Building up of Worn Shafts, etc. Changing in Cast Iron, Bronze, Steel, etc., up to 1 ton. All kinds of Boiler Work.

If alterations or drawings required, we undertake to make Machines or Engines Repaired from the Pattern to the Finished Article. We have skilled Chinese Artisans in each Department of our Workshops whom we will dispatch to any part of the country, given due sanction.

Estimate Given. Telegrams: Amgen, Mombasa.

SMITH, WACKENZIE and COMPANY, General Managers.

The Bradford Manufacturing Co., Limited.

JUST RECEIVED.

A very large consignment of our famous Poplin Tennis Shirts, 8/50 each, or 3 for 25/-; Colours: Navy, Grey, Light and Dark Blue, Tanzer and White. Sizes, 14" to 17" each.

Boys' White Twill Tennis Shirts 6/50 each.

Shirts sold with the usual B. M. Co. guarantee.

SATISFACTION OR MONEY REFUNDED.

Cash with order. Postage extra.

Imperial Chambers, Government Road, Above Tawa, Ltd. P.O. Box 610.

Keith Timber Co., Limited.

Sadler Street, NAIROBI.

THE PLACE FOR TIMBER, MOULDING, BLOCK FLOORING, ROOFING and PLANT that SINGLES, at REASONABLE PRICES.

P. O. Box 874. Phone 598

B. E. A. SAW MILLS

Telephone No. 83. P.O. Box 221.

Telegram: "Beama" Nairobi.

Campbor, Podo, Mweri and Munda.

Flooring, Ceiling and Moulding.

Clan-Ellerman-Harrison Lines, (JOINT SERVICE)

Liverpool—Glasgow—Avenmouth—Manchester.

LOADING FOR LIVERPOOL.

City of Glasgow	Due to arrive	Due to sail
City of Glasgow	Kilindini	31st March
A Steamer	14th April	28th April

From LIVERPOOL and GLASGOW.

City of Glasgow	Due to arrive	Due to sail
City of Glasgow	Kilindini	27th March
City of Glasgow	14th April	14th April
City of Glasgow	2nd May	2nd May

The Trocadero Bar and Restaurant

Proprietor—W. M. Godfrey.
 Manager: Mr. Bob Billings.

GILLES AT ALL HOURS.

ALL MEALS—REFRESHMENTS—TEAS.

COME AND TRY "OLD BOB'S" BAR-SNACKS

His Famous Beef and Curries cannot be beaten.

The Best Dinner Served in Town at Shs. 4/-.

Ellerman and Bucknall Line

NEW YORK—MOMBASA via SUEZ.

From AMERICA.

City of Poughkeepsie	Due to arrive	Due to sail
City of Poughkeepsie	Kilindini	28th April
A Steamer	24th May	28th May

THE AFRICAN MERCANTILE Company, Limited, MOMBASA (Cable Navigation) NAIROBI

A. J. ELMY & Co. Ltd.

SHAMBA CHEMISTS, NAIROBI.

COPPER RAIN GAUGE.

Complete with Glass ... Shs. 10/6
 Spare Glass ... Shs. 4/6

Kenya Loan & Discount Co. Ltd.

P.O. Box 446, NAIROBI.

OFFICE—1st Floor, Court Chambers.

FINANCIAL AGENTS

Bills Discounted—Short-period Loans Granted.

Any reliable Asset accepted for Cash.

Call or Write. STRICTEST CONFIDENCE.

ESTABLISHED 1921.

VAVAT 69

Quality sells

The African Mercantile Company Ltd. NAIROBI.

Kenya Mountain.

By E. E. T. BUTON.

With 25/- each full page illustrations reproduced in Colours.

"A book well worth sending to your friends at home."

PRICE: Shs. 24/-; Postage, Shs. 25/-.

STANDARD STATIONERY STORES

P.O. BOX 206. NAIROBI. PHONE 572

PIANOFORTE TUNING AND REPAIRING.

Work executed in Kenya Colony and free year will Messrs. Chappell and Co., London.

F. A. HEAD,
 Box 874, NAIROBI.

OVERSEAS MAILS.

ARRIVALS

STEAMERS	FROM	Due at Mombasa	Arrive	Leave
Gen. Dubouché	Europe	Mar. 18	18	19
Kanoo	South	" 18	" 18	" 19
Havilla	Romey	" 18	" 18	" 19

DEPARTURES

STEAMERS	FOR	Leave Mombasa	Leave G.P.O.	Departure
Molara	Europe	Mar. 14	14	15
St. de St. Pierre	Europe (Parma only)	Mar. 14	14	15
Kanoo	South	" 18	" 18	" 19
Havilla	Romey	" 18	" 18	" 19

UPLANDS BACON FACTORY

Luncheons, Dinners and Picnics are not complete without resort to our

33 Varieties

of Tinned and Glass Goods

NEVER SO GOOD—NEVER SO CHEAP.

Our sale at all the leading Stores in Eastern Africa

Be sure None other

Write to: graham

100 Zoro

Uplands Bacon Factory

Leiss Teon

WITH
TESSAR LENSES

cannot be beaten
for further information
"THE LENS" Limited.
PRINCE'S HOUSE,
NAIROBI.

BROWNS

"FOUR CROWN
SCOTCH"
WHISKY

Mellow with Age

Enquiries to
BLACKLAW & BROWN
(LATE MACKINNON BROS.)
NAIROBI. Box No. 51. Telegrams: "Blacklaw" 468.

-SALE-

OF
SILKS and CURIOS

at
Lalchand Moolchand Bros
P.O. Box 375. Government Road, Nairobi.

ALLEGED SLAVERY IN AFRICA.

Statements of a Meeting in London.

"FORCED LABOUR"

"WARDEN'S CORRESPONDENCE."

Lady Simon was to have opened a conference on slavery held under the auspices of the Society of Friends Committee on Slavery and Protection of Native Races, but unfortunately she was ill and could not attend. Mr. Alfred Brooks was in the Chair and the speeches were Mr. J. H. Harris, Secretary of the Anti-Slavery Society, Mr. Roberts, President of the Society, Mrs. MacGregor Ross in the absence of her husband who was also present, and T. Edmund Harvey. Questions discussed took place after the speeches were delivered.

Mr. Roberts said Lady Simon had left the name of slavery, she had thrown herself into the case with energy, with ardour and the book which she had published was a masterpiece of the present existing problem which we had to face. People rather looked upon slavery as ancient history. There were however nearly six million slaves in the world still; two or three millions in China, one million or so in Abyssinia and slaves in the Hijaz and Arabia. People seem to think because the white man was free nothing else mattered, but we had no right to rest until our work was perfectly done.

Unless we drove out slavery we were false to a great trust. The League of Nations had quite rightly started work with a satisfactory maintenance and would follow it up with Forced Labour. Forced labour might be a completely innocent thing. Forced labour for private profit for any individual enterprise was to be condemned and partook of the nature of slavery.

Two African Systems.

In Africa there were two different systems of the future. There should be the view that the African should be a producer and an owner of his own land living under the native conditions with hope for improvement in these conditions but living for himself and with no colour bar to be his outward and

upward movement toward civilisation. That was one view, which was correct, and in some of the British colonies, namely West Africa.

There was the other view that the African should be employed by great companies or by the State, and the capital employed in the tropical wealth of Africa in their own interests by advancing labour either directly or by inducing him to work for himself. It was the interest of the white man to have a labour force that would be dominated—which was held by many speakers—by a dominant world and in whose which they believed in the racial superiority of the African. They had, however, found no indication of anything of the kind. They could do something at Westminster and by appeal by public opinion, but the real road towards the solution of this problem was to be found at Geneva.

Mr. J. H. Harris.

Mr. Harris said the object of the meeting was to consider what further might be taken by the British Government at Geneva to secure the total abolition of slavery in all its forms. They did not suggest a resolution but they did hope ideas would be forthcoming which might be helpful for the Assembly meetings and September when he devoted the address into six parts.

The first was that which we were considering that night was simply the question of the property ownership of their fellow human beings—they should be free in mind that five million or so people in China, Arabia, Africa and certain islands could be sold by somebody else.

The second matter was that there was the official admission of slavery in the form of ownership by a property of human beings in other different countries. As regards China it might be said that China had in law abolished slavery but not in reality. He quoted a white book issued by the British Government which contained a letter from the British Consul at Amoy to the Governor of Hong Kong in which he said "in theory the slave girl system has no existence from one end of the country to the other." Not only was this the case, but there was in the possession of the British Government documents of sale of Chinese girls which had on them the official seal of the Chinese Authorities.

The third point was that they should be prepared to treat it as a crime. He said that was the fourth point was that they should have in mind that cruelty was well established when people

said that slavery was not such a bad institution either. He said the indescribable cruelties which took place as sustained by it was slavery in China or the child slaves in China.

The fifth point was that it was not enough to attack slave trading. They had to attack the evil origin as in its roots and attack the production of the goods. The Colonial Secretary was in a question in the House and he said that last few weeks the Hong Kong Government had arrested 17 persons who were trading in slaves from 17 different points in Hong Kong.

The sixth point was that they believed in the right of every human being that they should not be treated as property of other people and being about the world as a slave.

Mrs. MacGregor Ross.

Mrs. MacGregor Ross in the absence of her husband addressed the Conference. Speaking of the Mission system she said that they were told there were still 10,000 Mui-Tai girls in Hong Kong alone and the number had been raised from 8,000 only a few years ago. It seemed a dreadful thing to be the strength, then made to cope with the trade should have been so far unsuccessful that the trade had been added to. She thought they ought to read the white paper mentioned by Mr. Harris to see the difficulties in the way of abolishing the system.

She hoped they would try to get to the bottom of this difficulty in Hong Kong as that they could abolish the system without giving offence to their Chinese friends, was where the difficulty would be, because they might find we had no right in Hong Kong. Slavery was bad for the owner as well as for the slave. When they had people extraordinarily dependent on you it brought out your worst characteristics; that was why people did terrible things to their dependants. Their great hope lay in the League of Nations.

Forced Labour.

She then spoke of forced labour—there was to be a Forced Labour Convention in Geneva. It was necessary for them to realize that slavery and forced labour have clean hands in this modern form of slavery. Forced labour for great enterprises did not actually exist in our colonies but indirectly it did.

The statement that forced labour did not exist in our colonies was made at a lecture in London the other day. She said that said that forced labour for private employers did exist in that high

tenants—a greater part of which was not spent on the colonies—made the African go out to work on the European estates and was not enough paid or he had the right to work for which he could grow crops that would bring enough money to give him the taste which he had to pay. There was to be no industry to work for European employers. That they had to be in our colonies.

She was referring particularly to Kenya where they the system to Kenya where they had the extent of the land (headless and headless) and the

Africans who had certain lands allotted to them for reserves. These lands were allotted to them but up to the present they had not got legal right to these lands. This was another grave injustice.

The other form of forced labour was for public services. That was slavery in our colonies and was closely allied, in her opinion, to slavery because it meant that people were taken away from their homes by force to work perhaps many weeks on jobs that could not possibly be loads to them. This form was very closely allied to slavery and she very earnestly said those who could get information about that form of slavery could be brought to bear on our Governments and the Governments of other nations at the next June 8 International Labour Office Conference meetings.

Mrs. MacGregor Ross dealt with the slavery of women by a very interesting thing if the white race thought it were a very question of the marriage customs which many people thought were closely allied to slavery, could be investigated by scientific investigation but she thought it was a pity it could be continued with the far more serious question of slavery.

Avoid poor and painful shaves

Use
Vinolia Shaving Stick

VINOLIA CO. LTD. LONDON ENGLAND



CELOTEX

AN ECONOMY IN BUILDING INSULATION FIVE REASONS WHY EVERY BUILDING BENEFITS

1. It insulates against heat and cold.
2. It checks rattling, condensation and sweating of roofs.
3. It has a tensile strength of over 200 lbs. per square inch.
4. It adds strength and rigidity to any building.
5. It is applicable to wood, metal or other super-structure and makes any kind of covering.

Compare these insulating values—

0.25	1" Fibrous Celotex Board in insulating value
1.00	3" Wood
1.10	1/2" Asbestos Cement Board
1.20	1/2" Plaster Board
1.30	1" Brick
1.40	1" Concrete
1.50	1" Cement
1.60	1" Cement
1.70	1" Cement
1.80	1" Cement
1.90	1" Cement
2.00	1" Cement

According to Data Published by ASH & Co. ASKE.

Steel Sizes, 6", 7", 8", 9" and 10" lengths. 1/2" and 1" widths.

Know more about it.

Write for particulars and illustrated literature to—
THE ANGLIO BALTIC TIMBER COY. LIMITED.
Box 80. NAIROBI.

BUICKETTE.

THERE IS NO OTHER CAR

That will impress you so forcefully on demonstration by its acceleration, efficient brakes and steering and general ease of handling.

That will make you wish to possess it by its irresistible appeal in every detail.

That will, after purchase, serve you so faithfully year in and year out.

That will mount up so many effortless, trouble-free miles for you—economically and safely.

WE NOT ONLY SELL BUT SERVICE OUR SALES.

Box 306.
Kampala

Eldoret.

NAIROBI

Nakuru.

'Phone 208.
Kitale.

KENYA MOTORS.

LOY SEAN ADHESIVE

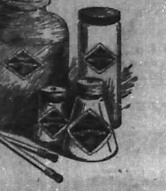

Y'S LIMITED, NAIROBI.

FOR INFORMATION
SEE MOTORING ROUTE
THE NILE
FOR EUROPEAN DRIVER
TOMOBILES
FOR
TICKETS
AND
PROPANES
AT
For Tours Ltd.
OFFICE: PO BOX 1000
Cable: MOTO TOURS

BOLTS & NUTS.

ROTTER PINS.
IN
VARI-
OUS
SIZES.
SHARIFI & SONS.
NAIROBI Phone 274.
MOUNT ROAD AND BAZAAR.

doctors...
lawyers...
More business men
CHEVROLETS than
any other light car.

Business men know cars. Their very
reference in their communities demands that
they drive cars of outstanding merit and
quality.

the direct route to satisfaction, which
reference suggests!
a ride to-day and you will almost
certainly be led to purchase a CHEVROLET.

MOTOR MART & EXCHANGE LTD.
NAKURU - ELDORET - DAR-ES-SALAAM
AGENTS FROM THE COAST TO THE CONGO.

GENERAL CONVENTION EXPECTED THIS YEAR.

(Continued from page 1.)
rally three are feature of every
year. But all the Party are also
on the committee of the Trades
Unionist Act of 1924. On the
vision of opinion to the proposal
of a national conference of
children, who are kept back owing
to the failure of the State.
shall only be granted when
Parents are really in need.
business under the great of the
present, in respect of the
of the government. On the
employment, of course, the E-
ment are still working for
maintenance of full Trade Union
rate, or the provision of work.

The Empire Party.

Because the Conservatives are
very busy among themselves,
Messrs. Lord Beaverbrook and
Lord Balfour have asked the
United Empire Party, the money
being provided by the Daily Mail
and the 50 candidates, per
centage of the Daily Mail.
reference to. Movements of this
kind are not uncommon, and it is
very common to see in the last thirty
years, but they all did not
lastly they are only meant to
bring up. Mr. Baldwin, who
on the part, is becoming very re-
sistant of this newspaper attack-
ment on him, and it is, I fear,
contemplating an effort to establish
another daily paper in London on
the Daily Mail and Daily Express
Party, which will frankly sup-
port the Party without any hampering
influence such as exists in the
Daily Mail's Editorship press.
The trouble is, of course, that it
is not possible to establish a daily
paper, and in these hard days it
is not possible whether there are
some political enthusiasts to
provide the money.

Of course, the Opposition of the new Party in the field, meant to embarrass the Conservative Party, as not very welcome, and no doubt at every opportunity that will now take place we shall have a United Party of candidates. It is, how- ever, understood that all the Mem- bers of Parliament who can think of leaving will hang on until the General Election, and this is the policy of the Party.

Naval Conference.

Moreover, if the Naval Confer-
ence, as some lately, do not
produce some effective result, it
will be a waste for the optimism
with which Mr. Balfour, Mac-
donald and his friends will en-
joy. What I think, however, is
more a worse impression than any-
thing is the present of the Trade
Conference now on at Geneva, in
which the several Government in
which the present of the foreign
trying to induce the foreign

unionists to business their efforts
but too long, we are really anxious
to establish a daily paper as
they are, in order to give them
the whole Conservative party
to be established. Mr. Balfour
is supported almost by the followers
of Mr. Baldwin or the followers of
Mr. Macdonald. It is therefore
not possible that this particular
move will produce a more
any understanding reached at
Geneva, if it is reached, will be
submitted for Parliamentary refer-
ence.

The Prime Minister.

To add to the political con-
fusion, Mr. Balfour Macdonald
has resigned his membership of the
Independent Labour Party, which
with Mr. Philip Snowden and the
late Earl Balfour, is believed to
be established as a one-time political
movement. Mr. Balfour is
resigning in 1927. It is thought that
he will be asked to follow and
to follow and the ultimate proposal
is a state of more or less open war
between the two parties, which
will be a most serious matter for
shooters, whose battle cry is
"Freedom in our hands." The
very severity of the "heretical"
of "gradualism" is a matter of
fact. Mr. Macdonald has become increas-
ingly at odds with the followers
of the I.L.P. and the
understanding relations of Mr.
Macdonald with the present Parli-
ament, and has been a source of
trouble to the Government. Men
who do not see any way out
of this situation, will find their
that membership this will free the
I.L.P. members from a large part
of their responsibility and
enable them to re-join the
Labour Party, with the probab-
le result that their heretics of the
Government will gain in majority.
Balfour will not likely to look
forward with optimism to their
retirement in the future.

A Bell News.

Mr. Lansbury is apparently still
at odds with the Government. His
of the House of Commons, which
has been in London, is
the main club in Europe, according
to most accounts, and for a short
of this description in view of the
fact that it is a club of the
I.L.P. members. There is a
lack of opportunity for recreation
in the House, and it is not neces-
sary to be in the House. It is
true that these and other
clubs are played in some of the
clubs, but such are forbidden
to the House of Commons. It is
believed that Mr. Lansbury
is at odds with the Government
and is not likely to be in the
House of Commons for a long
time.

Although the Government agree
good humouredly with all the sug-
gestions made, but it is not likely
of wireless, or a wireless news
service, as some of the
members have suggested. Mr. Lan-
sbury has asked to be better
lighting, although better ventila-
tion in a more efficient manner
might mean that the House should
be completely re-fitted.
I think that the Daily News
are not interested in this
question, but they are the most part
they are too busy and have only time
to enjoy a cigarette, a cup of tea,
or a glass of beer.

THE LION'S CLUBS
NAIROBI
THE LION'S CLUBS OF KENYA
AND UGANDA
MEET ON SATURDAY
MARCH 12TH AT 7.30 PM.
AT THE ROYAL HOTEL, NAIROBI.

FOR SALE
with equipment direct.
Long Trips a Speciality.
For Sale
Huller Bros. Ltd. Nairobi.
Lenny, Nairobi.
Huller Bros. Ltd. Nairobi.

P. GETHIN
Phone 122 Box 98
Guthrie, Goshie, NAIROBI.
LUXURIOUS TOURERS

FOR SALE
with equipment direct.
Long Trips a Speciality.
For Sale
Huller Bros. Ltd. Nairobi.
Lenny, Nairobi.
Huller Bros. Ltd. Nairobi.

FOR SALE
with equipment direct.
Long Trips a Speciality.
For Sale
Huller Bros. Ltd. Nairobi.
Lenny, Nairobi.
Huller Bros. Ltd. Nairobi.



EMPIRE

TO-NIGHT - WEDNESDAY, MARCH 12th.

"The Emden"

The Famous War Film That Revolutionized Sea
Authentic - Honest - Different

PATRICK GERTY KENYA NEWS EMPIRE NEWS
SATURDAY AT 5.15. A Custom Comedy.
THERE WILL BE A CHILDREN'S MATINEE ON
SATURDAY AT 2.15. AT WHICH TIME THE
HISTORIC FILM "THE EMDEN" WILL BE SHOWN.

THURSDAY and FRIDAY, MARCH 12th and 14th,
The Newton Grand Hotel.

John Barrymore

in the World's Famous Love Story,
"When a Man Loves"

The Film Version of "MANON LESCAUT."

SPECIAL PATRIOT GAZETTE - A 2000 Foot Film.
REVIEW OF 1925 - Pictured History - with Special Music.

BY POPULAR DEMAND
THE THIKA PLAYERS
will present their famous thriller,
"MURDER ON THE
SECOND FLOOR"

IN A REPEAT PERFORMANCE.
SATURDAY EVENING - MARCH 12th - 8.45 p.m.
8.15, 10.0, 7.30, 5.0. (Unreserved).
BOOK IN ADVANCE AT THE EMPIRE.

NEXT WEEK WE WILL FURNISH
The Only Film Record of H.R.H. THE PRINCE OF WALES
CURRENTLY IN THE KENYA
PLAN TO SEE IT!



KENYA & UGANDA RAILWAYS & HARBOURS.

Excursion Round Lake Victoria.

By the steamer sailing from Kisumu Port on the 17th April,
1926, at 10.30 a.m. Single excursion tickets will be issued at a fare
of Shs. 10/6 1st Class, and Shs. 6/7 1/2 2nd Class, for the round trip
lasting 10 days. First Class dining on board is Shs. 12/- per day
in addition to the fare.

First and Second Class Tickets will, in conjunction with the
voyage, be issued from all Kenya Stations for the same time, by
connecting trains at single fare for the return journey.

Tickets for the round trip will also be issued from East-Lake
Victoria Port, and will be available for the time necessary to perform
the journey without break or rest.

Break of journey is not allowed.
All necessary accommodations should be booked as far in
advance as possible at the Office of the Superintendent of the Lines, Nairobi, owing to the
limited number of berths available.

G. D. BAIRD,
General Manager.

AFRICA'S PREMIER ANNUAL
Twentieth Year of Publication.

BRITISH SOUTH AFRICA Annual

1929-1930.
Pretzky in Pictures and Prose Africa and its
People from the Equator to Cape Point.

A Remarkable Series of Full Page Artistic Reproductions
Old Masters at the Cape.

Colours: Reproductions by well-known Artists.

BOOK YOUR ORDER NOW.
Reduced to 4/- Postage 1/6d extra.
From STANDARD STATIONERY STORES, or from
the Proprietors and Publishers.

Hortors Limited.
CAPE TOWN.
Schoubert, Pretoria, Bloemfontein,
Durban, Port Elizabeth and Bayswater.



THEATRE ROYAL

TO-NIGHT - WEDNESDAY - MARCH 12th

Whining Wheels - Jazzy Youth - Racing Aces

IN - THE
RACING ROMEO

WITH A MIGHTY CAST, and 4 GREAT COMEDY
RED RIBBON - (Empire's favorite)
JONNY BALGON - (Winnipeg and London)
TRIXIE FALSTON - (London and Johannesburg)
WALTER HIEBS - (Parisian, Jack and Nancy)
The Pastest World Picture Ever Made.
LOVE - ROMANCE - THRILLA

A FILM FULL OF "EMPIRE NEWS."
AN INTERESTING "GAUMONT MIRROR"
A Laughable Comedy, entitled, "Danger Ahead"
21-THE SAME POPULAR PRICES OF ADMISION

EMPIRE THEATRE
By Special Request
THE THIKA PLAYERS

will give a repeat performance of
Murder on the 2nd Floor

ON
Saturday March 13th
AT
8.45 p.m.

Piccadilly Restaurant
THEATRE ROYAL BUILDING.
The Best and Cheapest Lunch and Dinner served to
order at the Theatre Royal.

Specialties in Order - Larder of any description
First and Second Class Dinners. Tickets will also be
issued through booklets between stations on the Tanganyika
Kenya and Uganda Railways and Ports a single fare for
the return journey.

Excursion Fares.
In connection with the Easter Holidays, First and
Second Class Tickets will be issued between all Kenya
Stations and Ports, including Mombasa, and Tanganyika
Victoria, at single fare for the double journey, minimum fare
Shs. 10/0. Tickets will also be issued through booklets between
stations on the Tanganyika Kenya and Uganda Railways
and Ports a single fare for the return journey.

NOTES OF ISSUE AND AVAILABILITY.
Tickets will be issued from Nairobi, the 12th
of March, at 10.30 a.m. Tickets will also be issued at
Mombasa, the 21st April, 1930, at 10.30 a.m. Tickets will
also be issued at Zanzibar, the 21st April, 1930, at 10.30 a.m.
The availability of the Tanganyika Tickets will also be
issued from any station whosoever.

Independent passengers on the Eastern
Mainline Station 12th class' value of their intention to
take the necessary accommodation on the Eastern
Mainline. Passengers are also advised to book their baggage
accommodations on the Eastern Mainline in limited
cases of the starting time of the train by which they
intend to travel. The necessary arrangements will also be
made if it is desired to book a return ticket.

For particulars of the Eastern Mainline Tickets will also be
issued through booklets between stations on the Tanganyika
Kenya and Uganda Railways and Ports a single fare for
the return journey.

Excursion Fares.
In connection with the Easter Holidays, First and
Second Class Tickets will be issued between all Kenya
Stations and Ports, including Mombasa, and Tanganyika
Victoria, at single fare for the double journey, minimum fare
Shs. 10/0. Tickets will also be issued through booklets between
stations on the Tanganyika Kenya and Uganda Railways
and Ports a single fare for the return journey.

NOTES OF ISSUE AND AVAILABILITY.
Tickets will be issued from Nairobi, the 12th
of March, at 10.30 a.m. Tickets will also be issued at
Mombasa, the 21st April, 1930, at 10.30 a.m. Tickets will
also be issued at Zanzibar, the 21st April, 1930, at 10.30 a.m.
The availability of the Tanganyika Tickets will also be
issued from any station whosoever.

Independent passengers on the Eastern
Mainline Station 12th class' value of their intention to
take the necessary accommodation on the Eastern
Mainline. Passengers are also advised to book their baggage
accommodations on the Eastern Mainline in limited
cases of the starting time of the train by which they
intend to travel. The necessary arrangements will also be
made if it is desired to book a return ticket.

For particulars of the Eastern Mainline Tickets will also be
issued through booklets between stations on the Tanganyika
Kenya and Uganda Railways and Ports a single fare for
the return journey.

Excursion Fares.
In connection with the Easter Holidays, First and
Second Class Tickets will be issued between all Kenya
Stations and Ports, including Mombasa, and Tanganyika
Victoria, at single fare for the double journey, minimum fare
Shs. 10/0. Tickets will also be issued through booklets between
stations on the Tanganyika Kenya and Uganda Railways
and Ports a single fare for the return journey.

NOTES OF ISSUE AND AVAILABILITY.
Tickets will be issued from Nairobi, the 12th
of March, at 10.30 a.m. Tickets will also be issued at
Mombasa, the 21st April, 1930, at 10.30 a.m. Tickets will
also be issued at Zanzibar, the 21st April, 1930, at 10.30 a.m.
The availability of the Tanganyika Tickets will also be
issued from any station whosoever.

Independent passengers on the Eastern
Mainline Station 12th class' value of their intention to
take the necessary accommodation on the Eastern
Mainline. Passengers are also advised to book their baggage
accommodations on the Eastern Mainline in limited
cases of the starting time of the train by which they
intend to travel. The necessary arrangements will also be
made if it is desired to book a return ticket.

For particulars of the Eastern Mainline Tickets will also be
issued through booklets between stations on the Tanganyika
Kenya and Uganda Railways and Ports a single fare for
the return journey.

Excursion Fares.
In connection with the Easter Holidays, First and
Second Class Tickets will be issued between all Kenya
Stations and Ports, including Mombasa, and Tanganyika
Victoria, at single fare for the double journey, minimum fare
Shs. 10/0. Tickets will also be issued through booklets between
stations on the Tanganyika Kenya and Uganda Railways
and Ports a single fare for the return journey.

NOTES OF ISSUE AND AVAILABILITY.
Tickets will be issued from Nairobi, the 12th
of March, at 10.30 a.m. Tickets will also be issued at
Mombasa, the 21st April, 1930, at 10.30 a.m. Tickets will
also be issued at Zanzibar, the 21st April, 1930, at 10.30 a.m.
The availability of the Tanganyika Tickets will also be
issued from any station whosoever.

Independent passengers on the Eastern
Mainline Station 12th class' value of their intention to
take the necessary accommodation on the Eastern
Mainline. Passengers are also advised to book their baggage
accommodations on the Eastern Mainline in limited
cases of the starting time of the train by which they
intend to travel. The necessary arrangements will also be
made if it is desired to book a return ticket.

For particulars of the Eastern Mainline Tickets will also be
issued through booklets between stations on the Tanganyika
Kenya and Uganda Railways and Ports a single fare for
the return journey.

Excursion Fares.
In connection with the Easter Holidays, First and
Second Class Tickets will be issued between all Kenya
Stations and Ports, including Mombasa, and Tanganyika
Victoria, at single fare for the double journey, minimum fare
Shs. 10/0. Tickets will also be issued through booklets between
stations on the Tanganyika Kenya and Uganda Railways
and Ports a single fare for the return journey.

NOTES OF ISSUE AND AVAILABILITY.
Tickets will be issued from Nairobi, the 12th
of March, at 10.30 a.m. Tickets will also be issued at
Mombasa, the 21st April, 1930, at 10.30 a.m. Tickets will
also be issued at Zanzibar, the 21st April, 1930, at 10.30 a.m.
The availability of the Tanganyika Tickets will also be
issued from any station whosoever.

Sportex

THE CLOTH FOR "CHAMPIONS"
"THE CHAMPIONRY OF CLOTHS."

A Thoroughly Dependable,
Hard-wearing
TWEED FABRIC
— for —
**PLUS-FOUR SUITS,
SPORTS COATS and
GOLF-JACKETS.**

PATTERNS ON APPLICATION.

Shamed Bros.

THE HOUSE OF DISTINCTION
BAZAAR, P.O. Box 254,
NAIROBI.



Evening chills

Suitable clothing is essential as a safeguard against evening chills and the reaction after exercise.

Jogger under suit, outer wear in the form of a light, cool and economy. It is available in every style and can be obtained in all sizes, weights and colors. Made of superior pure wool and camel hair. Jogger wear promotes health and maintains a normal temperature.

AEGER

PURE WOOL

STOCKED BY THE LEADING OUTFITTERS

Charges for wives and families are the same as for the husband or father, while children under 15 years of age are treated at a reduction of 25 per cent.

The Hospital provides treatment for all cases and incidentally is situated in a cleanly appointed residential area, with respect to which, as far as I know, there has never been any complaint.

Mr. Ford's hospital would be a very attractive feature if the figures in your paper are correct. It cost about £2,000,000.

Best Value in Town

ELLIOT & Co. Ltd.

Phone 90.

Money Saving opportunity.

Make room for the new incoming goods

Allow 20% Discount on all Sale.

For two weeks only.

Come early and secure first choice.

CORRESPONDENCE

The editor does not accept responsibility for the views expressed by correspondents in letters sent to the address of the office. He will not accept any liability for the return of letters, and necessarily for publication but the responsibility of proof will rest on the contributor.

NAIROBI HOSPITAL.

To the Editor: "E.A. Standard" records the fees payable at the Government Hospital at Colombo as generally admitted to be a well run and successful institution. I am glad to know the extent, if any, it is exceeded by the Coyton Hospital.

According to the Coyton hand book for the year 1930, the charges are 600 rupees for 94 in-latters the daily charge was 1/6.

(Taking the Shupee at 1/6.)
For visitors Shs. 27/00 per day
For residents Shs. 18/75 per day

with an income of less than Shs. 94/00 per month Shs. 15/00 per day
in the position of assistant employee Shs. 11/25 per day

For persons with no income (ward convalescents) Shs. 5/00 per month
(Ward convalescents) 6/00 per day

Government servants are accommodated at special rates.

An entrance fee of Shs. 15/75 is payable on admission and operation charges vary from Shs. 65/0 to Shs. 225/0.

Charges for wives and families are the same as for the husband or father, while children under 15 years of age are treated at a reduction of 25 per cent.

The Hospital provides treatment for all cases and incidentally is situated in a cleanly appointed residential area, with respect to which, as far as I know, there has never been any complaint.

Mr. Ford's hospital would be a very attractive feature if the figures in your paper are correct. It cost about £2,000,000.

Yours, etc.,
Nairobi,
March 11, 1930.

Entertainments

EMPEROR THEATRE.

Twelve years of peace may cloud, but do not blot and tinge memories from the "White of Snow" which through the Great War. As years pass, our memories of the "White of Snow" grows fainter and fainter, and gradually vanishes. During the four years of the war, and even long after it.

"ON THIS DAY."

MARCH 11TH.

Death of Count Parnell, March 11, 1891. Parnell from the fact that he had a slight case of pneumonia. The average man knows little of the Count Parnell, but he has his life in his hands. The death of Parnell has shown to the world the power of the man.

Medical systems of the age, but it is not to be taken too far. It is not to be taken too far. It is not to be taken too far. It is not to be taken too far.



Mr. J. M. MacCallum writes to say that "The County" would be a good idea. He has been thinking about it for some time. He has been thinking about it for some time. He has been thinking about it for some time.

all was hale and healthy in spite of that, which with only the bare facts before them, even when the notes of the piano were struck them, the exploits of the German film company, which was produced by the German film company, which was produced by the German film company.

THEATRE TOTAL.

"King Solomon's" film showing of the Theatre Total is a most entertaining and amusing. It is a most entertaining and amusing. It is a most entertaining and amusing.

MATHER & PLATT LTD.
Manufacturers of—
**ELECTRICAL MACHINERY; PUMPS FOR ALL PURPOSES;
WATER STORAGE TANKS, FIRE FIGHTING EQUIPMENT.**

TENNENTS BEER
GREAT REDUCTION IN PRICE.
PURITY OF THE BEER.
PURITY OF THE BEER.

CONCERT IN AID OF THE E.A.S.P.C.A.

Enjoyable Evening in Nairobi.

A VARIED PROGRAMME

The E.A.S.P.C.A. must have its funds almost entirely from the pockets of the public. It is not to be taken too far. It is not to be taken too far. It is not to be taken too far.

Mr. J. C. Shaw, Mrs. Wellington and Miss Joan Wellington, gave an attractive beginning when they sang "The Christmas Song". It was a most attractive beginning when they sang "The Christmas Song".

Mr. J. C. Shaw, Mrs. Wellington and Miss Joan Wellington, gave an attractive beginning when they sang "The Christmas Song". It was a most attractive beginning when they sang "The Christmas Song".

Mr. J. C. Shaw, Mrs. Wellington and Miss Joan Wellington, gave an attractive beginning when they sang "The Christmas Song". It was a most attractive beginning when they sang "The Christmas Song".

Mr. J. C. Shaw, Mrs. Wellington and Miss Joan Wellington, gave an attractive beginning when they sang "The Christmas Song". It was a most attractive beginning when they sang "The Christmas Song".

Mr. J. C. Shaw, Mrs. Wellington and Miss Joan Wellington, gave an attractive beginning when they sang "The Christmas Song". It was a most attractive beginning when they sang "The Christmas Song".

WEATHER REPORT

The following are the results of observations made at stations of the British East African Meteorological Service, 11th March, 1930.

Station.	Pressure.	Direction & Force.	Temp.	Max.	Min.	Barth.
Nairobi.	29.85	N	85	73	62	30.20
Nairobi.	29.80	N	74.5	57.2	49.7	

STOLZENBERG Flat Files
AS ABOVE BUT HEAVIER MANILA



"ERASMIC" Soap

The Dainty Soap

Gives a feeling of exhilarating freshness—a tribute to its supreme excellence.

HAVE YOUR TYRES TESTED FREE DAILY AT EBOO'S PETROL STATION.

This Will Save You POUNDS

QUICK SERVICE IS OUR WATCHWORD.

Eboo's Petrol Station
SIXTH AVENUE, NAIROBI.

W. A. GILBEY LTD.
ARE THE LARGEST WINE-SPRIT MERCHANTS IN THE WORLD.



A Gilbey's Whisky to make you merry,
A Gilbey's Gin to relieve you of care,
A Gilbey's Sherry to make you wise,
A Gilbey's Port to put you straight.

Stocked by all High-Class Hotels and Wine & Spirit Merchants.

Representatives—
GENERAL AGENCIES, LTD.,
128A BUILDINGS, GURT ROAD, NAIROBI.

FOR AN EFFICIENT AND PERMANENT HOT WATER SUPPLY
INSTALL A
BESTON HOT WATER BOILER

For particulars relating to the size of boiler required and prices apply to—
Thornton & Turpin (Sole Agents)
Registered Plumbers and Sanitary Engineers.
NAIROBI and MOMBASA.

Phone 155.
P.O. Box 266, Nairobi,
P.O. Box 155, Mombasa.

OSWALD
OF BLANKETS, LINEN AND MISCELLANEOUS GOODS.

... instructed, we shall sell by Public Auction, at our Salerooms, Maitland Building, Nairobi.

12th MARCH, at 10 a.m.

QUILTS, EIDERDOWN QUILTS, MOTTLED, FEATHER PILLOWS, MATERIALS, PORTUGAL SHOES, RAINCOATS, FUR TRIMMINGS, LIVERIES, CAMP ATTRESS, CAMP CHAIRS, VALISEE.

... Brass Table Lamp, Pot-Phonophones, Brass Vases and Ornamented Shoes, Raincoats, Fur Trimmings, Liveries, Camp Attress, Camp Chairs, Valisee. Etc. Etc. Etc.

OSWALD Ltd., Auctioneers, etc., NAIROBI.

OSWALD

LOGUE SALE OF IMPORTED and TEAK, PERIAN RUGS, OLD BRASS and WARE and EFFECTS.

... instructed, we shall sell by Public Auction, at our Salerooms, Maitland Building, Nairobi, on

17th MARCH, at 10 a.m.

TEAK CHESTERFIELD and CLUB EASY CHAIRS, COVERED, on castors. IMPORTED RUGS, CARPETS, BAISSE TOPS. IMPORTED BIRD BOOKCASE in Mahogany Veneer. TWO JAGGED BEDSTEADS and MATTRESSES by FEATHER BOLSTER. SINGER HAND MACHINE. SEVEN PERIAN RUGS in pairs and designs. Perian Coffee Pot and Kettle. Brass Tray, Bowl and Ornamented Decanter. Cut Glass Claret Jug, plated Silver Mounted Claret Jug. Pair of DRESSED BLUE and WHITE DINNER SERVICE. Egg-shell China Tea Service of 16 of Bone and Forks. Case of Fish Servers. Imported Oak, half front and shelves. "Klingens" Cabinet. Portable Gramophone. Aeolian Vocalion set. Gramophone Records. CHESTERFIELD and Club Chairs. Morris Chairs. Chesterfield covered, on castors. DINING CHAIRS. TABLE. TEAK. BEDDYSTONE CABINET and GRID SHORTWAVE THREE VALVE AMPLIFIER. Dressing Tables in Teak, bevelled mirrors. Bedsteads in Teak. Bedside Cabinets. Bedstead in Oak, spring and Kapok mattress. Cot and single Bedstead. Box spring mattress. Cot and single Bedstead in Solid Teak, spring and mattress. Single Bedstead in Teak, spring and mattress. F.P. Kodak Camera in leather case. Also:

Box Body Car with spare Engine and accessories. Etc. Etc. Etc.

OSWALD Ltd., Auctioneers, etc., NAIROBI.

OSWALD

TO LET

OFFICES in MUTOS BUILDING.

Storage Space, at 11 a.m. Moderate Rentals.

OSWALD LTD., Estate Agents, NAIROBI.

MAJESTY'S SUPREME COURT OF KENYA at NAIROBI.

Civil Case No. 29 of 1939.

Francisco Neppelano vs. G. Conte, under instructions received

C. DENOVAN

by Public Auction at Defendant's property, UPPER HILL ROAD,

TO-DAY, MARCH 12th, at 11 a.m.

SEWING MACHINES, BLOCKBOARDS, IRON PLANKS, WATER TANKS, etc.

CHESTERFIELD SUITS, PICTURES, STOVES, MOTOR CYCLES, COIR MATS, OFFICE DESKS, GRAMOPHONES, ETC.

AUSTIN & CO.,

will sell by Public Auction on **SATURDAY, MARCH 15th, at 10 a.m.**

Further details will be advertised later.

AUSTIN & CO.,

Auctioneers, Estate Agents, Hardinge Street, NAIROBI.

Sure OF THE BEST : : : Satisfaction AND UTMOST

By Placing Your Orders with **Express Transport Coy.**

Carriage contractors to Kenya and Uganda Railways & Harbors.

NOTHING TOO SMALL
NOTHING TOO BIG
NOTHING TOO FAR
NOTHING TOO NEAR

We can store anything in our bonded warehouse and free stores. We clear goods from boat to destination. We meet passengers at Mombasa and Mombasa. We can ship goods to any part of the world. We can transport goods per Motor Lorries, Tractors and Trailers and Motor transport. We always have good fuel in stock and above lengths. We can supply food, Meats and Poles in any quantity. We give value for money.

SANDS & CO.,

SEND IN YOUR ORDERS NOW

BEAN 4/50 per sack.

FOLLARD 6/- per sack.

GOOD WHEAT 12/50 per sack.

OATS, BARLEY, ON APPLICATION.

POTATOS from 2/50 per sack.

SANDS & CO.,

E. Hutchison & Co., Govt. Road. P.O. Box 148.

SANDS & CO.,

At our Railway Yards, Nairobi.

TO-DAY, 12th MARCH, at 11-30 a.m.

29 GOOD SLAUGHTER STEERS, 29 GOOD NAGAI WETHERS, 150 GRADE SHEEP, 10 PIGS.

On account of Municipal Bond:— 1 OX.

FURTHER ENTRIES INVITED — SEND THEM ALONG.

SANDS and CO. AUCTIONEERS

SANDS & CO.,

LIVESTOCK SALES

AT OUR RAILWAY YARDS, NAIROBI.

MONDAY, 17th MARCH, at 10-30.

SLAUGHTER SHEEP, PIGS, POULTRY.

AT NANYUKI, KENYA STOCKBREEDERS' YARDS.

MONDAY, 24th MARCH at 10-30.

SLAUGHTER SHEEP and GATTLE.

DAIRY COWS.

FURTHER ENTRIES INVITED.

SANDS & CO.,

AUCTIONEERS.

SANDS & CO.,

AT OUR RAILWAY YARDS, NAIROBI.

WEDNESDAY, 19th MARCH, at 11-30 a.m.

On account of Kin Estate, who are giving up cattle:—

12 COWS. Ten of them with calves at foot.

10 HEIFERS.

4 BULLS.

10 PIGS.

On account of various clients:—

24 GRADE SLAUGHTER STEERS.

100 GRADE SHEEP.

10 PIGS.

FURTHER ENTRIES INVITED.

SANDS & Co.

AUCTIONEERS.

Unique Opportunity

TO HOUSEWIVES, BOARDING HOUSES and HOTELS

As we are closing down our Grocery Department after 2000 years, we are disposing of our Stocks of Provisional, Canned, Confectionery, Chocolates, etc. at considerably Reduced Prices. We are quoting special prices for quantities.

We will not equate for any article.

A visit to our department would be worth while.

MADANLALLY SULEIMAN VERJEE A SONS

P.O. Box 14, GOVT. ROAD, NAIROBI.

REDUCTION IN PRICE OF

The Kenya Quick Letter File.

for up-to-the-minute Filing Systems. This is one File.

This is the one file which enables all your papers available immediately. It shows the file with the papers securely bound into the folder. Every paper is in position for reference. One of the great advantages of this file is that the margins are plainly marked, thus you have a complete reference to all details on the paper.

2. Whenever that you can remember any paper you wish without consulting the other papers in the file. Your papers are always in order — always ready to be found. It is the one file which definitely supercedes any other file placed on the market.

The mechanism is fitted with rustless covers, in six colors to match any office. The folders are metal and highly metal plated.

The only fast file with all the advantages of the letter size file.

Price:— Pocket Size: 5/6. 4 1/2. 6. 8. 10. 12. 14. 16. 18. 20. 22. 24. 26. 28. 30. 32. 34. 36. 38. 40. 42. 44. 46. 48. 50. 52. 54. 56. 58. 60. 62. 64. 66. 68. 70. 72. 74. 76. 78. 80. 82. 84. 86. 88. 90. 92. 94. 96. 98. 100.

Standard Stationery Stores, Nairobi.

50 USED CARS 50 TO SELECT FROM

Chv. 6 Truck. Latest model, done only 4,000 miles. Govt. No. new. \$249.

Reich (Standard 6). Sound from radiator to back axle. Rebuilt. \$200.

Ford A. Box Body. Done only 2,000 miles. This car is in excellent condition. Government No. \$249.

Clyde 6. Testing mileage. Fully equipped in perfect condition.

4 Ford Trucks Model A (1930)

Used only on a Short Safari with H.R.M. The Prince of Wales.

These Vehicles are exceptionally well equipped and are virtually new, having done only 600 to 1,600 miles.

GET IN EARLY AND TAKE YOUR PRICE TERMS ARRANGED.

ARIEL, DOUGLAS and OTHER MOTORCYCLES. CAR INSURANCE ARRANGED.

BREAK-DOWN TESTS (with covers) available any time any day. New and Second-Hand Spares for all makes of cars.

NEW TYRES at CLEARANCE PRICES.

CARS FOR HIRE WITH DRIVER or DRIVE YOURSELF.

Phone 148, Box 759. **W. M. GODFREY, Sole Proprietor.**

TO LET.

SMALL MODERN HOUSE, FURNISHED, FOREST ROAD, FROM 1ST APRIL.

STONE HOUSE, UNFURNISHED, SALISBURY ROAD, IMMEDIATE OCCUPATION.

Properties of all description for sale.

Denovan & Diebel.

LAND AGENTS, CITY HOUSE.

LIME

Bone Flour Fertiliser.

New in Stock. Order Now for Long Leads.

Lime Limited

T.A.: Limited, Phone 498. Box 412. Chamber of Commerce.

East African Standard Limited

NOTICE IS HEREBY GIVEN that the Transfer Books of the Company will be closed from 12th March to the 26th April, 1939, both dates inclusive.

By Order of the Board of Directors, **D. GENOWER.**

Standard Buildings, Sixth Avenue, Nairobi.

THACKRAH'S, Ltd.

NAKURU (Established 1918)

The Up-Country LAND and ESTATE AGENTS, AUCTIONEERS & APPROVED VALUERS, INSURANCE, SHIPPING and FINANCIAL AGENTS.

Shops, Offices, Godowns, Messes and Pianos TO LET or FOR SALE.

STOCK TAKING SALE

An opportunity you will not get until after a year (For Fairbridge Only)

DESPERATE BARGAINS

THRILLING PRICES. DON'T MISS IT. BUY NOW AND SAVE MONEY.

Japan Bazaar

P.O. Box 190, Government Road, Nairobi.

SPORTS AND PASTIMES.



SPEND YOUR HOLIDAY IN SOUTH AFRICA
RAILWAY EXCURSION FARES are available all the year round for parties of four or more travelling together over the lines of the South African Railway Administration.

TOURS arranged for parties or individual persons at inclusive fares to cover rail, hotel and motor and other services. Through and Return Tickets from Kenya, Uganda and Tanganyika to Any Station on the South African Railways can now be arranged in Nairobi.

Further particulars and literature are obtainable from—
THE SOUTH AFRICA OFFICE,
 (P.O. Box 450), Beaufort Hotel, NAIROBI.
 The Manager,
 Transport and Travel Bureau,
 South African Railway,
 JOHANNESBURG.

The Travel Agent,
 S.A.R. Transport Bureau,
 CAPE TOWN. The Travel Agent,
 S.A.R. Transport Bureau,
 DURBAN.

DANAWAS TASTE BETTER WITH BIRD'S CURSTARD

Place Yourself on the Right Side of the Danger Line.

INSURE
 YOUR MOTOR CAR AND MOTOR CYCLES

AFRICAN GUARANTEE & INDEMNITY Co., Ltd.
 M. D. KAMPE,
 Chief Agent.

MARTIN'S PILLS
APIOL & STEEL
 Sure and certain for all Female complaints. Every lady should keep a box in the house. Cheaper and Stronger still than throughout the world.
 Proprietors:
RUFT, Chemist, Southampton, England

Doonholm Dairy, for PURE MILK and CREAM.
 from Farm to Consumer.
 Box 11, NAIROBI.

“LONG JOHN” is good honest Scotch Whisky, mellowed by time and characteristically pure and mature.

“LONG JOHN”
 SCOTCH WHISKY

Transmits the World's Power With High Efficiency . . .

Multiplex BELTING

Agents and Stockists—
SMITH, MACKENZIE & COMPANY,
 NAIROBI. Phone 888.
 P.O. Box 899.

A SPOKESMAN'S VIEW.

An Outlook on the World of Recreation.

CURRENT EVENTS REVIEWED.

When the Kenya Rugby Union first ventured forth on the sea of recreation, an hazardous sea as could be judged for, it is doubtful whether the game known in that scheme realized to the full the momentum of the movement they were giving birth to. Nor do I think the climate arena was beneficial. There more has been in the Colony's history, and only the future years can gauge the value of their venture. In the days to come, the estimate of the worth of that scheme will be measured by the chronographer. Until then we can content ourselves with the thought that therein lays a task well done.

Since that day of that first visit by the South African students, the matter of sport in Kenya has been going with momentum until further on after sporting bodies. I have seen to those parts by six tennis players from the South was noted some time back and I believe there are dated proposals of that visit becoming an accepted fact. J. B. Paterson, who made that visit to Kenya in company with the Universities team, declared to the writer that he would very much like to bring a team from Kenya to the United States, and he actually said that if it was at all feasible, he would return north about August. Whether such a contingency can be realized with the Kenya body controlling that sport I cannot say.

To Association Followers.

The other day I read in a South African contemporary a reference to the possibility of soccer side-visiting Kenya. Indeed, from what I could gather from that report, tentative suggestions had been thrown out by a Kenyan player. The rights or wrongs of that report I am not in a position to discuss, except to say that as rather of the view that an error has been committed by the writer. It seems to me extremely doubtful that anyone would

take upon his shoulders to propose or suggest such a tour without the authority of the controlling body of that country, and that is probably happened if that the question has not been raised and the visitor has indicated that there was every intention of such a venture. Thus it is not my intention to deal with the rights or wrongs of the suggestion, or to discuss the possibility of such a tour, except to say that if it is to be a sporting body in Kenya should follow the line of the Rugby Union approach.

Success Amongst.

If it is said that the Kenya Association would like to see a visit from the Continent or Canada becoming a fait accompli, I do not think I should be far from the fact. Some endeavor has been made to get the latter here, but the invitation reached its destination too late to make an alteration in plans at all feasible. Yet, I do feel that if such a visit cannot be sponsored in the near future, then a real serious endeavor should be made to arrange a tour from the South.

When the matter of drink a visit was mentioned to me the other day, the point was mooted regarding the financial outcome to such a trip, and whether a thought would make a fight of it. With regard to the first point, there should be no reason to fear. Anyone who has seen the support accorded the soccer club in Nairobi could not but be impressed with the keenness of the following. If there was any doubt on the matter in my mind, this is aptly demonstrated by attendance figures. Thus the handling could be all supreme, but just as the crowd turned up for the Rigger, and many of them would not underestimate this occasion so I feel sure the excitement would be reciprocated.

A Cricket Tour.

I have dealt with the feasibility and possibilities of visits by tennis and soccer teams, and now there are some other games which must receive its mode of attention, and that is cricket. If there is any game in which I think Kenya would give a new account of herself, I think it is in this grand old game. It is a game which could be gathered together in the Colony, and it would give the best a run for their money, particularly in this country where it so prevalent in East Africa. Our bowling is not so strong as it

might be, or that we might wish for, but there is a very real possibility about it which should not be overlooked. It is a game which is being played in the Colony, and it is a game which is being played in the Colony, and it is a game which is being played in the Colony.

The results must always be false. However, the odds of the possibility of such a tour coming to pass in the near future, let us hope that the Kenyan who will shortly be in the Mother Country will be able to give a very good account of themselves, and so help on the game.

The World of Golf.

And now I must touch on the general issue of golf in this country. The suggestion is by no means new, but has been seriously considered. The one thing which is being said is that it is a question of expense. In the ordinary course of events, a tour would have to be carried out by invitation, and these would be the question of defraying the various expenses. To charge entrance to the course here, it is impossible, and the only other way which occurs to me of having a "city round" among the members of the different clubs which can be visited. Otherwise, the only solution would seem to lie in getting players of independent means to make the tour. As a holiday sport, the game is excellent, but as a professional one, hardly likely to occur.

The Years Ahead.

Looking ahead, one can see in these projected years prospective for the Kenya sports. It is a game which is being played in the Colony, and it is a game which is being played in the Colony, and it is a game which is being played in the Colony.

Reliance Transport Co., Ltd.

TRANSPORT.
 WOOD FUEL.
 COAL.
 POLES and FENCING POSTS.
 MANURE and LIME.
 STORAGE.
 BULLUS HOUSE,
 Government Road.

Telephones: Office 331.
 Workshop: 427.
 Telegrams: "Reliance."
 P.O. Box 482

Mt. Kenya 17,040 ft.
Above Sea Level.

FORD ADVENTS A FAILURE.
NO FORD HAS YET CLIMBED THIS MOUNTAIN.

The **FORD** will however conquer any known Gradient where it is possible for four Wheels to grip the Peak.
 The **FORD** gets anywhere, goes everywhere, it possesses remarkable Speed and Power, and at a cost unobtainable in any other vehicle of its kind.



NAIROBI MOTORS
 6th AVENUE.



A Famous Landmark Beautiful and Impressive.

