

GUARANTEED THE LARGEST CIRCULATION OF ANY NEWSPAPER IN KENYA, UGANDA, TANGANYIKA AND ZANZIBAR.

TUSKER ON DAILY EDITION. SALE Everywhere

THE EAST 12 PAGES African Standard

UGANDA ARGUS THE LEADER

THE OLDEST ESTABLISHED NEWSPAPER PUBLISHED IN KENYA AND UGANDA.

NAIROBI, THURSDAY, MARCH 5, 1931.

The LOUNGE FOR Morning and Afternoon TEAS. OPEN ON SUNDAYS To Non-Residents. THE NEW STANLEY HOTEL

PRICE, 20 CENTS.

Kenya Breweries Ltd. Box 161 Nairobi.

FIRST STONE IN EDIFICE OF PEACE IN INDIA.

Success of Negotiations at New Delhi.

AGREEMENT REACHED.

Manufacture of Sea Salt to be Allowed as "Nature's Gift."

Negotiations at New Delhi between Lord Irwin and Gandhi, with the object of arriving at a solution of the difficulties between the Government of India and the Congress Party, have resulted in an agreement on the most difficult points.

Following a meeting, at the request of the Viceroy, between Sir George Scudler, the Finance Minister, and Gandhi, on the question of the manufacture of sea salt, it was announced that the manufacture of salt from the sea by people living on the coast, would be allowed, this salt to be regarded as "Nature's Gift."

The relaxing of the law in this respect is not likely to interfere with the Government's monopoly.

Under the salt agreement a provisional settlement was reached on the question of restoration of the confiscated property of Congressmen.

The agreement is described as the first stone in the edifice of Indian Peace.

Confiscated Property Question.

As a result of the agreement reached at New Delhi, the Government has agreed to return to the Congress Party, and Lord Irwin has agreed to return to the Congress Party, the property of Congressmen which was confiscated in 1920.

The agreement is described as the first stone in the edifice of Indian Peace.

The agreement is described as the first stone in the edifice of Indian Peace.

The agreement is described as the first stone in the edifice of Indian Peace.

The agreement is described as the first stone in the edifice of Indian Peace.

The agreement is described as the first stone in the edifice of Indian Peace.

The agreement is described as the first stone in the edifice of Indian Peace.

The agreement is described as the first stone in the edifice of Indian Peace.

The agreement is described as the first stone in the edifice of Indian Peace.

TRADES DISPUTES BILL

Withdrawn by Government.

AMENDMENT SEQUEL

THE GOVERNMENT HAS FORMALLY ANNOUNCED THE WITHDRAWAL OF THE TRADES DISPUTES BILL.

It will be recalled that on Thursday last the House of Commons Standing Committee by 27 votes to 21 adopted the Motion for the amendment to the Trades Disputes Bill. The Government, however, had not had the effect of making good the large number of amendments to the Bill which were generally considered that this made the Bill worthless from the Government's point of view.

The Committee adjourned to allow the Government to consider whether to drop the Bill. By the announcement the Liberal members of the House of Commons, on the other hand, were generally considered that this made the Bill worthless from the Government's point of view.

The Government, however, had not had the effect of making good the large number of amendments to the Bill which were generally considered that this made the Bill worthless from the Government's point of view.

New General.

FIRST BRITISH OFFICER IN FRANCE IN THE WAR.

Following the retirement of General Sir William Robertson, K.C.B., and General Sir Robert Dundas, K.C.B., C.M.G., C.B., the first British officer to see active service in France during the war was General Sir William Robertson, K.C.B., C.M.G., C.B., who was appointed General in 1914.

General Sir William Robertson, K.C.B., C.M.G., C.B., was appointed General in 1914.

General Sir William Robertson, K.C.B., C.M.G., C.B., was appointed General in 1914.

General Sir William Robertson, K.C.B., C.M.G., C.B., was appointed General in 1914.

General Sir William Robertson, K.C.B., C.M.G., C.B., was appointed General in 1914.

General Sir William Robertson, K.C.B., C.M.G., C.B., was appointed General in 1914.

General Sir William Robertson, K.C.B., C.M.G., C.B., was appointed General in 1914.

General Sir William Robertson, K.C.B., C.M.G., C.B., was appointed General in 1914.

General Sir William Robertson, K.C.B., C.M.G., C.B., was appointed General in 1914.

TRAGEDY NEAR ISIOLO.

K.A.R. Officer Shot By Orderly.

Misapprehension.

The death under tragic circumstances of an officer of the King's African Rifles is reported from Meru.

Substant A. M. P. Wood, attached to the 1st Battalion of the K.A.R. stationed at Meru, left there on February 20 on a furlough of 21 days.

Mr. Wood was shot by an orderly who had been sent to fetch him from the station.

The deceased officer was 29 years of age and in 1928 was seconded from the 2nd Battalion of the Durban Light Infantry after service at Shanghai during the war.

QUESTION OF LIMITING PRODUCTION.

Tea and Rubber.

Mr. A. A. Logan, Col. M. Maxwell, Mr. W. C. Mitchell.

The Board has been requested to report to Government at the earliest possible opportunity.

Mr. John Polak, A.M.I.C.E., Mr. W. C. Mitchell.

Although a strike was made only a week ago in placing insurance in the hands of the British market.

A similar amount was recently placed on the British market in the case of the new 50,000 tons French Transatlantic line being built at St. Nazaire, which is the largest ever covered on a vessel under construction—British Official Wireless Service.

It is announced in London that the proposed scheme for the limitation of the output of Ceylon, India and Java tea-producing countries has not received sufficient support for it to be approved.

Stimulated by the news that the Dutch Commission for the Rubber Regulation in London to discuss the rubber regulation, the price of rubber increased on Thursday to 4 1/2, and opened this morning at 4 1/2, with the market firm. There have also risen—British Official Wireless Service.

Major R. W. H. Robertson, Director who is attending for the Legislative Council for the Chief Commissioner, has issued a pamphlet challenging the right of the Government to interfere with the tea trade.

COMMISSION FOR LIBERIA.

To Aid Native Government.

LEAGUE PLAN.

THE LIBERTIA COMMISSION OF THE LEAGUE OF NATIONS, which was held in meeting at the Foreign Office since February 27 under the chairmanship of Viscount Cecil of Roxburgh has concluded its sittings.

It has been decided to invite Mr. Bruce, a prominent French statesman, and a member of the League of Nations, to be the administrative representative on the League of Nations side.

The League of Nations side will be represented by Mr. Bruce, a prominent French statesman, and a member of the League of Nations.

The League of Nations side will be represented by Mr. Bruce, a prominent French statesman, and a member of the League of Nations.

THE KENYA LAND BANK.

Provisional Board Appointed.

Preliminary Enquiries.

IT IS OFFICIALLY ANNOUNCED THAT HIS EXCELLENCY THE GOVERNOR HAS APPOINTED A PROVISIONAL LAND BANK BOARD TO ADVISE ON PERSONNEL AND ORGANIZATION.

The Board is constituted as follows:—The Treasurer (Chairman), The Director of Agriculture, Mr. A. A. Logan, Col. M. Maxwell, Mr. W. C. Mitchell.

The Board has been requested to report to Government at the earliest possible opportunity.

Mr. John Polak, A.M.I.C.E., Mr. W. C. Mitchell.

Although a strike was made only a week ago in placing insurance in the hands of the British market.

A similar amount was recently placed on the British market in the case of the new 50,000 tons French Transatlantic line being built at St. Nazaire, which is the largest ever covered on a vessel under construction—British Official Wireless Service.

It is announced in London that the proposed scheme for the limitation of the output of Ceylon, India and Java tea-producing countries has not received sufficient support for it to be approved.

Stimulated by the news that the Dutch Commission for the Rubber Regulation in London to discuss the rubber regulation, the price of rubber increased on Thursday to 4 1/2, and opened this morning at 4 1/2, with the market firm. There have also risen—British Official Wireless Service.

THE KENYA LAND BANK.

Provisional Board Appointed.

Preliminary Enquiries.

IT IS OFFICIALLY ANNOUNCED THAT HIS EXCELLENCY THE GOVERNOR HAS APPOINTED A PROVISIONAL LAND BANK BOARD TO ADVISE ON PERSONNEL AND ORGANIZATION.

The Board is constituted as follows:—The Treasurer (Chairman), The Director of Agriculture, Mr. A. A. Logan, Col. M. Maxwell, Mr. W. C. Mitchell.

The Board has been requested to report to Government at the earliest possible opportunity.

Mr. John Polak, A.M.I.C.E., Mr. W. C. Mitchell.

Although a strike was made only a week ago in placing insurance in the hands of the British market.

A similar amount was recently placed on the British market in the case of the new 50,000 tons French Transatlantic line being built at St. Nazaire, which is the largest ever covered on a vessel under construction—British Official Wireless Service.

It is announced in London that the proposed scheme for the limitation of the output of Ceylon, India and Java tea-producing countries has not received sufficient support for it to be approved.

Stimulated by the news that the Dutch Commission for the Rubber Regulation in London to discuss the rubber regulation, the price of rubber increased on Thursday to 4 1/2, and opened this morning at 4 1/2, with the market firm. There have also risen—British Official Wireless Service.

Major R. W. H. Robertson, Director who is attending for the Legislative Council for the Chief Commissioner, has issued a pamphlet challenging the right of the Government to interfere with the tea trade.

Major R. W. H. Robertson, Director who is attending for the Legislative Council for the Chief Commissioner, has issued a pamphlet challenging the right of the Government to interfere with the tea trade.

Major R. W. H. Robertson, Director who is attending for the Legislative Council for the Chief Commissioner, has issued a pamphlet challenging the right of the Government to interfere with the tea trade.

Major R. W. H. Robertson, Director who is attending for the Legislative Council for the Chief Commissioner, has issued a pamphlet challenging the right of the Government to interfere with the tea trade.

Major R. W. H. Robertson, Director who is attending for the Legislative Council for the Chief Commissioner, has issued a pamphlet challenging the right of the Government to interfere with the tea trade.

Major R. W. H. Robertson, Director who is attending for the Legislative Council for the Chief Commissioner, has issued a pamphlet challenging the right of the Government to interfere with the tea trade.

SIR EDWARD GRIGG REBUKES DR. SHELLS.

Language Injurious to East Africa.

NATIVE STATE SUGGESTION.

Ex-Governor's Passionate Retort Before Joint Committee.

A suggestion by the Under Secretary of State for the Colonies that because of the numerical superiority of Africans and Indians in Kenya the Colony should be developed as a native country led to a dramatic outburst from the part of Sir Edward Grigg during his evidence before the Joint Committee.

The former Governor of Kenya exclaimed: "It is a mistake to emphasize the question of which race is primary when it is necessary for both to work side by side. I hope that kind of language will not be persisted in since it is injurious to East Africa."

Harmful Theory.

Continuing his evidence before the Joint Parliamentary Committee on East Africa today, Sir Edward Grigg stated that the suggestion of a native state in Kenya would not only be injurious to the native population but would also be injurious to the European population.

He expressed the opinion that the suggestion of a native state in Kenya would not only be injurious to the native population but would also be injurious to the European population.

He expressed the opinion that the suggestion of a native state in Kenya would not only be injurious to the native population but would also be injurious to the European population.

He expressed the opinion that the suggestion of a native state in Kenya would not only be injurious to the native population but would also be injurious to the European population.

He expressed the opinion that the suggestion of a native state in Kenya would not only be injurious to the native population but would also be injurious to the European population.

He expressed the opinion that the suggestion of a native state in Kenya would not only be injurious to the native population but would also be injurious to the European population.

He expressed the opinion that the suggestion of a native state in Kenya would not only be injurious to the native population but would also be injurious to the European population.

He expressed the opinion that the suggestion of a native state in Kenya would not only be injurious to the native population but would also be injurious to the European population.

He expressed the opinion that the suggestion of a native state in Kenya would not only be injurious to the native population but would also be injurious to the European population.

He expressed the opinion that the suggestion of a native state in Kenya would not only be injurious to the native population but would also be injurious to the European population.

He expressed the opinion that the suggestion of a native state in Kenya would not only be injurious to the native population but would also be injurious to the European population.

Australian Cabinet.

The Cabinet is expected to meet on Thursday.

DATE OF GOVERNMENT STATEMENTS.

The Government will issue statements on Thursday.

TO-DAY'S DAILY LIFE.

Major M. Justice Dickson is expected to return to Kenya on Thursday.

Naval Agreement.

The Government has agreed to a naval agreement with the British Government.

Approved by Famine Control Council.

The Government has approved the famine control council's report.

New Curlew Lion.

Two and a half million pounds insurance.

Manifesto Issued by Sir Robertson-Foster.

Major R. W. H. Robertson has issued a manifesto.

Seaboard for the New Range of Samples.

The Government has issued a new range of samples.

Whiteway Laidlaw & Co., Ltd. Nairobi.

Whiteway Laidlaw & Co., Ltd. Nairobi.

Whiteway Laidlaw & Co., Ltd. Nairobi.

Whiteway Laidlaw & Co., Ltd. Nairobi.

3,000 Yards BIG SHIPMENT Just Received AT THE New Lower Price. The popularity of this sturdy and most useful cloth has enabled us to place large forward contracts at a new lower price level. The advantage is immediately passed on to our customers who can now buy for Shs. 2/5 a yard the identical goods which a year ago were priced Shs. 3/- per yard! 25 Delightful Furnishing Shades, suitable for every Home Purpose. 49 ins. wide Fast Colours. COMPLETE BOOK OF ALL SHADES FREE ON APPLICATION. Sh. 2.25 YARD. Whiteway Laidlaw & Co., Ltd. Nairobi and at NAKURU, ELDORET and KITALE.

UNION-CASTLE LINE

FORWARD TO ZIMBA

From Mombasa	Arrives England about
1st Class	1st May
2nd Class	15th May
3rd Class	29th May
4th Class	12th June
5th Class	26th June
6th Class	10th July
7th Class	24th July
8th Class	7th Aug.
9th Class	21st Aug.
10th Class	4th Sept.

FORWARD TO SOUTH AFRICA

From Mombasa	Arrives England about
1st Class	1st May
2nd Class	15th May
3rd Class	29th May
4th Class	12th June
5th Class	26th June
6th Class	10th July
7th Class	24th July
8th Class	7th Aug.
9th Class	21st Aug.
10th Class	4th Sept.

Passenger Agents: **SA. Nairobi, Kampala, etc.**
W. J. O'NEIL & Co., Ltd. Mombasa and Kisumu.
W. J. O'NEIL & Co., Ltd. Nairobi and Durban.
W. J. O'NEIL & Co., Ltd. Mombasa & Durban.

THE UNION-CASTLE MAIL STEAMSHIP CO., LTD. MOMBASA.

British India Steam Navigation Company Limited,

AND PREFERRED AND ORIENTAL STEAM NAVIGATION CO.

LONDON AND EAST AFRICA LINE

BOMBAY-DURBAN MAIL SERVICE

COASTAL SERVICE

TO MOMBASA

From Mombasa	Arrives London about
1st Class	1st May
2nd Class	15th May
3rd Class	29th May
4th Class	12th June
5th Class	26th June
6th Class	10th July
7th Class	24th July
8th Class	7th Aug.
9th Class	21st Aug.
10th Class	4th Sept.

TO DURBAN

From Mombasa	Arrives Durban about
1st Class	1st May
2nd Class	15th May
3rd Class	29th May
4th Class	12th June
5th Class	26th June
6th Class	10th July
7th Class	24th July
8th Class	7th Aug.
9th Class	21st Aug.
10th Class	4th Sept.

Passenger Agents: **SA. Nairobi, Kampala, etc.**
W. J. O'NEIL & Co., Ltd. Mombasa and Kisumu.
W. J. O'NEIL & Co., Ltd. Nairobi and Durban.
W. J. O'NEIL & Co., Ltd. Mombasa & Durban.

Chivers' Custard Powder

Delicious with Fruit

Best Agents for trade only—**R. O. HAMILTON, Ltd.** NAIROBI.

Messageires Maritimes

Regular and preferred service from and to Mombasa.

Next Arrival from Mombasa: **10th March**

Next Departure to Mombasa: **15th March**

CITRA LINE

Compagnia Italiana Transatlantica. THE BEST ROUTE TO ENGLAND.

SA. F. "CRISPI"—1st April, 1st June, 1st August, 1st October.

SA. G. "MAZZINI"—1st May, 1st July, 1st September, 1st November.

Passenger Agents: **SA. Nairobi, Kampala, etc.**
W. J. O'NEIL & Co., Ltd. Mombasa and Kisumu.
W. J. O'NEIL & Co., Ltd. Nairobi and Durban.
W. J. O'NEIL & Co., Ltd. Mombasa & Durban.

DEUTSCHE OST-AFRIKA-LINIE

(GERMAN AFRICAN SERVICE)

FORWARD TO ZIMBA

From Mombasa	Arrives London about
1st Class	1st May
2nd Class	15th May
3rd Class	29th May
4th Class	12th June
5th Class	26th June
6th Class	10th July
7th Class	24th July
8th Class	7th Aug.
9th Class	21st Aug.
10th Class	4th Sept.

FORWARD TO SOUTH AFRICA

From Mombasa	Arrives Durban about
1st Class	1st May
2nd Class	15th May
3rd Class	29th May
4th Class	12th June
5th Class	26th June
6th Class	10th July
7th Class	24th July
8th Class	7th Aug.
9th Class	21st Aug.
10th Class	4th Sept.

Passenger Agents: **SA. Nairobi, Kampala, etc.**
W. J. O'NEIL & Co., Ltd. Mombasa and Kisumu.
W. J. O'NEIL & Co., Ltd. Nairobi and Durban.
W. J. O'NEIL & Co., Ltd. Mombasa & Durban.

7/50 Permanent Waving 3/50

During this month we are offering a permanent wave at 7/50 per shampoo head.

7/50 Permanent Waving 3/50

Specialists: **Govt. Road, Phone 2169.**

Just Unpacked. CREPE DE CHINE, GEORGETTES and BOLLING SILKS

in LATEST PATTERNS and SELF SHADES, AT

DAYARAM BROS.

(NEXT TO ELECTRA HOUSE) Govt. Road, NAIROBI. P.O. Box 199.

PIANOFORTE TUNING AND REPAIRING

Ten years experience in Kenya Colony and five years with Messrs. Chappell and Co., London.

F. A. HEAD, NAIROBI, P.O. Box 676.

OVERSEAS MAILS.

Steamer	From	Due at Mombasa	Mails arrive at Nairobi
Karoo	South	Mar. 4	Mar. 6
Chandala	Europe	7	11
General Voyon	Europe	10	14
Martia	Europe	13	17

DEPARTURES.

Steamer	To	Mails close at G.P.O.	Date of Departure from Mombasa
Chicago Maru	South	Mar. 4	Mar. 6
Messia Maru	Far East	7	11
Karoo	Europe	10	14
Chandala	Europe	13	17
General Voyon	Europe	16	20
Martia	Europe	19	23

Uplands Bacon

The Factory now holds record stocks of choicest quality from which to select precisely what individual buyers require.

Stocked by all the leading Stores in Kenya, Uganda, Tanganyika and the Belgian Congo.

Be sure to see the Registered Brand. None other Genuine "Uplands".

NEVER SO CHEAP! NEVER SO GOOD!

Holland Afrika Lijn

Passenger Agents: **SA. Nairobi, Kampala, etc.**
W. J. O'NEIL & Co., Ltd. Mombasa and Kisumu.
W. J. O'NEIL & Co., Ltd. Nairobi and Durban.
W. J. O'NEIL & Co., Ltd. Mombasa & Durban.

P. STEWART CARBID.

PAINTER and DECORATOR.

Victoria Street, opposite the Princess Laundry, NAIROBI, P.O. Box 299.

SUMMER EXCURSIONS TO SOUTH AFRICA—Oct. 1930 to February, 1931.

Up-country Charges Cannot be Accepted Unless Suitably Endorsed by Local Bank.

For Passenger Fares and Freight Rates Apply To—**DEUTSCHE OST-AFRIKA-LINIE** General Manager, Mombasa. Cable: "OSTLINIE" P.O. Box 119, MOMBASA.

NAIROBI and ELDORET: **Dunlop & Company, Limited.**
 NAIROBI and NAKURU DISTRICT: **Carl Jungblut, Njoro.**
 KISUMU and KAMPALA: **Bowen & Clark, Ltd.**

OUR Snapshot Competition

WEEKLY PRIZES:

1st Prize, Shs. 15/- (if warranted).
 Extra Prize, Shs. 10/- (if warranted).
 Shs. 5/- for every Picture Published.

The Competition is for Snapshots of EAST AFRICAN INTEREST and must be taken by the Competitor.

The NAME and ADDRESS of the Competitor and the SUBJECT of the PHOTOGRAPH should be written on the back of the print.

ANY NUMBER of prints may be sent by THE SAME COMPETITOR.

THE "SNAPSHOT" COMPETITION, East African Standard, P.O. Box 380, NAIROBI.

B.M.C. RAINCOATS

250 To Select from: Ladies and Children Men and Youths.

All sizes stocked in numerous Styles and Qualities

The Bradford Manufacturing Co. Ltd. **B.M.C. House.** Corner of Government Road and Fifth Avenue. Opposite the New N.B.I. Bank. P.O. Box 810.

3 SPECIAL BARGAINS AT LADIES SALE.

Half Lined in Grey or Brown. **31-50** 4 Sizes. **27/-** 4 Sizes. **CAREE** 4 Sizes.

GENTS ENGLISH CALF SHOES CARE PRICE 25/- Ten

Ruby Ring Best Quality Hosiery 10-80 cash to every customer 1 for Hosiery we give mending outfit.

4 SIZES IN STOCK. **CASH PRICE 22-50 Black.**

EADIES Footwear Ltd. Nairobi

BRICKS

are universally recognized as the best building material.

over 3,000,000

Invicta Bricks

have been used in Nairobi during the past twelve months.

INVICTA BRICK & TILE WORKS. P.O. Box 728. Tel. 2618.

THE "SNAPSHOT" COMPETITION,

East African Standard, P.O. Box 380, NAIROBI.

If Films or Plates are sent we will make arrangements for replacements if necessary.

These films or plates will be returned after publication.

All prize winning photographs will be published in the "East African Standard."

If photos are to be returned & STAMPED ENVELOPE MUST BE ENCLOSED.

The Editor's decision is final.

With Lb's FAT LIME

the Builder's Best Building material

Lime Limited

Tel. "Limehill" Phone 2621, Box 412 Corner of Government, Eldoret.

Married Wedding

LIST OF PARAGRAPHS

The following is the list of paragraphs in the column of the wedding...

Miss M. M. ... Mr. ... Mrs. ... The wedding was held at ...

EXPENSE OF CONVENTION DELEGATES. Position of Southern Union Gain Farmer.

TOO COSTLY. The imposition of a hospital tax makes one wonder how long it will be before we see faced for the maintenance of our roads...

TOO COSTLY. The imposition of a hospital tax makes one wonder how long it will be before we see faced for the maintenance of our roads...

TOO COSTLY. The imposition of a hospital tax makes one wonder how long it will be before we see faced for the maintenance of our roads...



EMPIRE Matinee 5-4-5 Sats. 5-15

TO-NIGHT FRIDAY and SATURDAY Corinne Griffiths

"The Garden of Eden"

Also NEW OUR GANG COMEDY AND Latest World's News Gazettes.

Mon. Tues. Wed. Next Week RONALD COLMAN and VILMA BARKY

"The Magic Flame"

ROYAL Matinee 5-4-5 Sats. 5-15

"PORI" IT WILL CONTINUE TO SHOW TO-NIGHT FRIDAY and SATURDAY

"PORI" is the jungle film which was taken in Tanganyika. An unusual back romance full of interest and brilliant camera work with many unique "shots" of big game.

TORR'S HOTEL

THE HOTEL ORCHESTRA WILL PLAY DAILY DURING LUNCH (Saturdays and Sundays Excepted) ALSO MON. WED. and FRIDAY FOR BRUSH COFFEE TEA

BOOK YOUR TABLES FOR SAT. NEXT.

NOW OPEN THE NEW FULLY MORNING Salisbury Lounge

FRONTING SALISBURY ROAD. Very nice Match Burned Table with Barrogues and Bill Wata. The Lounge and Billiard Room are Teak Panelled and Furnished in Real Salisbury Style.

FIGGADILLY RESTAURANT

THE BEST AND CHEAPEST LUNCH and Dinner Served in Town. SERVICE A LA CARTE. LOBBERS A SPECIALTY - GRILLS - FRENCH PARTIES - ICE - RUSSIAN BARR - MIXTO A L ITALIANA. CATERING UNDERTAKEN FOR SMALL OR LARGE PARTIES AT HOME.

For TICKETS and INFORMATION OF TRAVEL on the SUDAN Government RAILWAYS and Steamers. Write to MOTOR TOURS Ltd. General D.P.O. of LATEST MATTERALS. THE OFFICIAL BOOKING AGENTS. Specialists in long distance inclusive Motorway Tours.

ZEISS IKON KINAMO S10

The smallest Cinema Camera for 16 mm. A creator of lasting treasures. A genuine source of constant pleasure.

"THE LENS" Ltd.

All Orders Executed under Own Personal Supervision. JAMES REZIN Tailor & Brooches Maker. CHOICE SELECTION OF LATEST MATERIALS. LEADER BUILDINGS (Adjoining De Luxe Hotel Co.) P.O. Box 1164. Government Road, NAIROBI.

HAVE YOUR TEA AND SUNDOWNERS COMFORTABLY WITH MUSIC.

HOTEL AVENUE ENTERTAINMENT PROGRAMME SUNDOWNER DANCES

Every Wednesday and Sunday from 6-8 p.m. Admission Free. Music by Jack Dent and his new Metro Four.

DAILY MORNING and AFTERNOON TEA CONCERTS, by Philip Amphlett

Daily Wireless News and Concerts from 7-10 p.m.

HOTEL AVENUE

THE TWO MOST UP-TO-DATE and LUXURIOUS HOTELS IN KENYA. RUN IN CONJUNCTION. This is Worth Your Consideration. Visitors, at the Palace Hotel, Mombasa, presenting in Nairobi and desiring to stay at the Hotel Avenue, Nairobi, will be allowed 10% of their Accounts for accommodation at the Hotel Avenue, provided they stay there within one week of leaving Mombasa or vice versa.

RAIL-RAIL-SHOW NEVER MIND THE WEATHER.

You can have Your Daily Exercise WITH LOTS OF FUN AT BARNEY'S AMUSEMENT PARK. IN BASEMENT OF CITY SQUARE MANSIONS.

LADIES' EVENING DRESSING MAISON MARIE

Permanent Waving, Permanent Fringes. No Fluctuations. Kenya's Most Up-to-date and Luxurious Ladies' Saloons. Theatrical Royal Buildings. Phone 2280. Sixth Avenue, NAIROBI. P.O. Box 1082.

It Is Evident

From the comments made by the hundreds of visitors we have had during the last week that the outstanding features of the 1931 Chevrolet are.

VALUE APPEARANCE COMFORT PERFORMANCE ACCESSIBILITY.

The Motor Mart and Exchange Ltd. Eldoret, Nakuru, Nairobi, Mombasa, Dar-es-Salaam.

THE SPORTS PAGE

AMATEUR BOXING IN EAST AFRICA.

K.D.F.'s Much Needed Filip to Game.

A REVIEW OF SATURDAY'S PROMOTION.

Printers For Contestants in the Future.

While one is apt to say... K.D.F. is in a way, but Walter is... AMATEUR BOXING IN EAST AFRICA.

hated to be going out... An Injustice Rectified... The Crookshanks - Whistling after his work...

THE SPRING DOUBLE.

LINCOLN AND NATIONAL BETTING OFFERS.

THE GRAND NATIONAL.

THE GRAND NATIONAL.

per se with the game... The Rugby football... THE GRAND NATIONAL.

STATION'S ULTIMATE TO FRENCH BOYS.

THE GRAND NATIONAL.

THE GRAND NATIONAL.

THE GRAND NATIONAL.

THE GRAND NATIONAL... THE GRAND NATIONAL... THE GRAND NATIONAL.



Good! It's British!

If the name Eley or Kynoch is stamped on the head of a cartridge you may be sure that it will accomplish all that a cartridge is expected to do.

Don't see inferior cartridges in your gun-cases... ELEY CARTRIDGE CO. LTD.

A HOGG, SACRILEGE'S BUILDINGS, NAIROBI. LINCOLN, 25-26 ST. NATIONAL, 27-31. DEBBY, 3-6-31.

MARBLE LIME THE FINEST IN THE WORLD. KEVVA MARBLE QUARIES CO.

"Golf Championships" THE "BIG FOUR" OF 1920. British Open Championship, British Amateur Championship, American Open Championship, American Amateur Championship.

GRAIG'S SPORTS HOUSE LTD. Phone 2211. Government Road. Box 997.

Enjoy the World's... Radio Programmes with the Philips Receiver (Short and Long Wave Lengths).

TYPE NO. 2802 THIS SET HAS BEEN DESIGNED BY THE SAME ENGINEER WHO BUILT P.C.J.J.

WHERE there is an A.C. supply available the whole installation except the accumulator can consist of:

Philips Shortwave receiver No. 2802, Philips 2 T. Supply Unit No. 2803, and a Philips Loud-speaker.

By using also Philips trickle charge type No. 1017 you have at your disposal a completely wireless Radio Receiving installation.

Particulars from Lochhead Moore & Roy Limited, SIXTH AVENUE P.O. Box 610 NAIROBI. Phone 2616.



The SHIRTS that LAUGH at the LAUNDRY CHARLES WARE. TURTLE DOCKERY.

Established 25 years. Tel. Ad. "Speanman" No. 170. Trust Customers. Government Road, NAIROBI.

Special Accounts opened for any reasonable amount. Credit Accounts opened only with approved references. NO REPLY DISTINCTLY MEANS NO BUSINESS.

CREDIT, LETTERS, WIRE BUSINESS ONLY.

J.H. TODD & Co. Ltd. THE NAIROBI.

Looking back over the Kenya Derby's promotion... J.H. TODD & Co. Ltd. LAWYERS.

MAURICE ROSENSTON P.O. Box 482. 25, Adams' Walk, BOMA BUILDING, GOVERNMENT ROAD, NAIROBI.

LINCOLN'S BARRISTERS, 11, 12, 13, 14, 15, 16, 17, 18, 19, 20, 21, 22, 23, 24, 25, 26, 27, 28, 29, 30, 31, 32, 33, 34, 35, 36, 37, 38, 39, 40, 41, 42, 43, 44, 45, 46, 47, 48, 49, 50, 51, 52, 53, 54, 55, 56, 57, 58, 59, 60, 61, 62, 63, 64, 65, 66, 67, 68, 69, 70, 71, 72, 73, 74, 75, 76, 77, 78, 79, 80, 81, 82, 83, 84, 85, 86, 87, 88, 89, 90, 91, 92, 93, 94, 95, 96, 97, 98, 99, 100.

DOUBLE MULTIPLED ORDER. IMPORT ACCOUNTS ACCEPTED. CREDIT LETTERS - WIRE BUSINESS ONLY.

Steel Shafted DRIVERS, BRASSIES, SPOONS AND ALL IRON CLUBS.

WE NOW HAVE A SPLENDID RANGE OF 300 STEEL SHAFTED CLUBS TO SELECT FROM. Sh. 17/90 To Sh. 27/50.

MAY & Co. Ltd. THE SPORTS HOUSE. NAIROBI.

McLennan's Quick Way. He has the best of the country... He has the best of the country...

McLennan's Quick Way. He has the best of the country... He has the best of the country...

McLennan's Quick Way. He has the best of the country... He has the best of the country...

McLennan's Quick Way. He has the best of the country... He has the best of the country...

The Regent Portable



THE PERFECT TYPEWRITER AT AN ECONOMICAL PRICE.

Imperial Typewriter Co. LIMITED.

Sole Agents: **DALGETY & COMPANY, LIMITED, NAIROBI.**
P.O. Box 98

MARCONI.

THE WORLD'S FINEST RADIO PRODUCTIONS.
THE TWO VALVE "All Electric" RECEIVER.
COMPLETE SETS. 275/-.
Can be used with Gramophone pick-up.

S. JACOBS Ltd.

KENYA LOAN & DISCOUNT CO. LTD.

P.O. Box 546, NAIROBI.
OFFICE—1st Floor, Court Chambers.
Financial Agents.
Bills Discounted—Bills Bought—
Any Realizable Asset Negotiated for Cash.
Call or Write. STRICTEST CONFIDENCE.
ESTABLISHED 1921.



A column devoted to the interests of the Junior Branch of the E.A.F.C.A. Edited by the Hon. Secretary, Box 864, Nairobi.

I have been very busy getting our annual report ready for the Big General Meeting of the E. A. F. C. A. which took place last week. I know you will be interested to know that during 1930 the Junior Branch collected Shs. 11,067 and handed this money over to the Senior Branch. Besides this we made enough money to carry out our own work and have a balance of Shs. 497/- in the Bank. This seems to be very satisfactory but don't let us be satisfied, as we try and see if we can beat this record during the next year.

The Song of Sockley
You will be glad to hear that the Junior Branch who wanted to have a song of their own, have found a very kind and clever man, who has written a kind of song for them. It is very simple and easy to remember. It is the only way we can give the Junior Branch a song of their own. It is a very simple and easy to remember. It is the only way we can give the Junior Branch a song of their own. It is a very simple and easy to remember. It is the only way we can give the Junior Branch a song of their own.

Prix Winner
There were only a few entries for the Junior competition of the E. A. F. C. A. but the Junior Branch won the prize. It was a very nice prize and the Junior Branch was very happy to win it.

My Animal Friends
I have a very nice dog and a very nice cat. They are my animal friends and I love them very much. They are very nice and they are my animal friends.

My Animal Friends
I have a very nice dog and a very nice cat. They are my animal friends and I love them very much. They are very nice and they are my animal friends.

My Animal Friends
I have a very nice dog and a very nice cat. They are my animal friends and I love them very much. They are very nice and they are my animal friends.

My Animal Friends
I have a very nice dog and a very nice cat. They are my animal friends and I love them very much. They are very nice and they are my animal friends.

And when you go to play in the park, don't forget to bring your dog. It is very nice to have a dog and it is very nice to have a dog.

My Animal Friends
I have a very nice dog and a very nice cat. They are my animal friends and I love them very much. They are very nice and they are my animal friends.

My Animal Friends
I have a very nice dog and a very nice cat. They are my animal friends and I love them very much. They are very nice and they are my animal friends.

My Animal Friends
I have a very nice dog and a very nice cat. They are my animal friends and I love them very much. They are very nice and they are my animal friends.

My Animal Friends
I have a very nice dog and a very nice cat. They are my animal friends and I love them very much. They are very nice and they are my animal friends.

My Animal Friends
I have a very nice dog and a very nice cat. They are my animal friends and I love them very much. They are very nice and they are my animal friends.

My Animal Friends
I have a very nice dog and a very nice cat. They are my animal friends and I love them very much. They are very nice and they are my animal friends.

My Animal Friends
I have a very nice dog and a very nice cat. They are my animal friends and I love them very much. They are very nice and they are my animal friends.

My Animal Friends
I have a very nice dog and a very nice cat. They are my animal friends and I love them very much. They are very nice and they are my animal friends.

My Animal Friends
I have a very nice dog and a very nice cat. They are my animal friends and I love them very much. They are very nice and they are my animal friends.

My Animal Friends
I have a very nice dog and a very nice cat. They are my animal friends and I love them very much. They are very nice and they are my animal friends.

LOOK AHEAD!

Surely it is a poor spirit that is unable to see the golden lining to every cloud however dark, and although it would be possible for the present period in which we live to be considerably brighter—as surely as day follows night so surely will the boom period follow the present so called depression.

Look ahead, we say, to that time of plenty, and help to tide over the present moment by enjoying your business trips or leisure moments in care free, economical and delightful motoring as only the General Motor Products we handle can give.

WE WANT

Your present car, for which a generous allowance will be made, and which will probably cover the major portion of the deposit on your new—

BUICK, GENERAL, MARQUETTE, OAKLAND OR PONTIAC.

Box 306.

Phone 2206.

KENYA MOTORS

Kampala, Eldoret, NAIROBI, Nakuru, Kitale.

NOTICE

THE AFRICAN LIFE ASSURANCE SOCIETY LIMITED.

Last Policy No. 4735—
James Lawrence.

Application having been made for a duplicate of the above policy, the original having been lost, notice is hereby given that unless the original be produced at the office within three months of the date of the advertisement appearing in the Daily Government Gazette, a duplicate policy will be issued and the proceeds paid.

By Order of the Board,
J. E. HONNELL, Secretary,
The African Life Assurance Society, Limited,
Market Street, Johannesburg.

Traction

Wend Tire Chains grip and hold in mud, sand or slippery clay—provide safe, sure traction on treacherous or uncertain roads.

Drive safely. Carry Wend Tire Chains all year. Look for the name "Wend" on every block.

WEED TYRE CHAINS

Doonholm Dairy FOR PURE MILK and CREAM FROM FARM TO CONSUMER. P.O. Box 11, NAIROBI.

It is Cruelty

to inflict on your kids every year the agonies of toothache. Adopt the modern method and give them our QUININE CHOCOLATES

instead—no bitterness, not even the slightest suspicion of it, no more coaxing nor forcing.

DELICIOUS SWEETMEAT but good quinine all the same. Obtainable only at THE NAIROBI PHARMACY, P.O. Box 106, NAIROBI.

All Orders Executed under Own Personal Supervision.
JAMES REZIN
Tailor & Dressmaker
CHOICE SELECTION OF LATEST MATERIALS.
LADDER BUILDING (Adjoining De La Rue Box Co.)
P.O. Box 106, Government Road, NAIROBI.

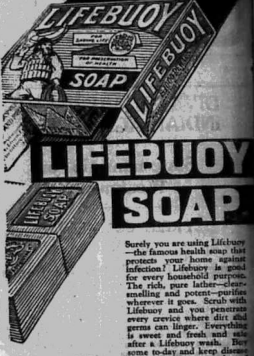

Surely you are using Lifebuoy—the famous health soap that protects your home against infection! Lifebuoy is good for every household purpose. The rich, pure lather—clear, sparkling and potent—penetrates wherever it goes. Scrub with Lifebuoy and you penetrate every crevice where dirt and germs can linger. Everywhere a sweet and fresh soap can be used after a Lifebuoy wash. Scrub your hands today and keep disease germ away from your home.

Agricultural Census, 1931

All Owners and Occupiers of Agricultural Holdings within Kenya Colony and Protectorate are hereby reminded that Agricultural Censuses are being held in the Colony and Protectorate for the purpose of ascertaining the extent of all agricultural lands, or from the undergrowth. It is further notified that Owners and Occupiers who furnish such returns before the 14th instant render themselves liable to prosecution.

For Acting Director of Agriculture,
A. C. HUNTER,
Nairobi, 2nd March, 1931.

AMSTEL

SUPER

STOUT

Try it for yourself.

Sole Distributors—
Twenchete Overseas Trading Co., Mombasa.

THE WELL-KNOWN AND POPULAR KENYA FILE

FOOLSCAP SIZE. ASSORTED COLOURS.
REDUCED TO
REGS. 0.85 each,
REGS. 9.50 dozen,
REGS. 105.00 gross.
P.O. Box 1168.

STANDARD STATIONERY STORES, NAIROBI.

UNION-CASTLE LINE.

S. S. "Grantly Castle."

The above-named vessel is expected to sail for Dar es Salaam, via Tanga and Zanzibar, on Saturday, the 28th March, and to return to Mombasa on Thursday, 2nd April.

Fares for the round trip, including stay on board at Dar es Salaam:-

1st Class "A" Grade £7-4-0
1st Class "B" Grade £5-4-0

Passenger Agents:-
F.M.A. Corporation Ltd., Nairobi, Kampala, etc.
East African Steamers Ltd., Nairobi.
T. J. O'Hara & Co., Ltd., Eldoret and Kisumu.
East African Steamers, Ltd., Nairobi.
C. G. Macdonald & Co., Mombasa and Araba.

For Rates and Freight and Passage Money, apply to the UNION-CASTLE MAIL STEAMERS CO., LTD., MOMBASA.

British India Steam Navigation Company Limited,
LONDON AND EAST AFRICA LINE
SOMERSET-DURBAN MAIL SERVICE
COASTAL SERVICE
R.Y. "Durra"

Chivers' Custard Powder
combines highest quality with greatest economy. It contains no preservative chemicals or artificial salts.
Delicious with Fruit
Canned Fruit
CHIVERS and FRUIT, Ltd.
The Orchard Factory,
Histon, Cambridgeshire, England.

Messageries Maritimes
(FRENCH MAIL STEAMERS)
Regular and fortnightly services from Mombasa.
The Quickest Route to London.
Yacht Sailings to Marseilles:-
L'Amiral de Lade 2nd March
L'Albatros 2nd March
L'Albatros Du Sud 2nd March
L'Albatros Du Nord 2nd March
L'Albatros Du Sud 2nd March
L'Albatros Du Nord 2nd March

CITRA LINE
Compagnia Italiana Transatlantica.
THE BEST ROUTE TO ENGLAND.
Shipping from KILIMINDI to GENOA and NAPLES.
S.S. F. "CRISTO" - 1st April, 1st June, 1st October.
S.S. G. "MAZZINI" - 1st May, 1st July, 1st September, 1st November.

ALL DATES SUBJECT TO ALTERATION WITHOUT NOTICE.
RETURN TICKETS ISSUED AT TWO SINGLE FARES LESS 10%
SOUTH AFRICAN MAIL SERVICE
SOUTH AFRICAN MAIL SERVICE
SOUTH AFRICAN MAIL SERVICE

DEUTSCHE OST-AFRIKA-LINIE
(GERMAN AFRICAN SERVICE)
HOMeward via SUEZ CANAL
HOMeward via CAPE
S.S. "URALANKA" 7th March
S.S. "TANANIKIA" 4th April
S.S. "NARVA" 30 May
S.S. "ADOLPH WOERMANN" 20th June
S.S. "WATUSE" 20th August

Clan-Ellerman-Harrison Lines,
(JOINT SERVICE)
Liverpool - Glasgow - Avonmouth - Manchester.
Due to arrive:
Kilindini 16th March
Kilindini 20th April
Kilindini 20th April

P. STEWART GARDNER,
PAINTER and DECORATOR.
Various Styles, opposite the Prison, KILIMINDI.
Mombasa, P.O. Box 179.
Nairobi, P.O. Box 588.

SUMMER EXCURSIONS TO SOUTH AFRICA - Oct. 1920 to February, 1921.
Up-Country Charges Cannot be Accepted Unless Specially Endorsed by Local Bank.
For Passenger Fares and Freight Rates Apply To:-
DEUTSCHE OST-AFRIKA-LINIE General Managers, MOMBASA.
Nairobi and Kampala:-
Nairobi and Kampala District,
Cott. Zanzibar, Zanzibar.
KILIMINDI and DAR ES SALAAM - District - Cott. Ltd.

Arrivals from Liverpool & Glasgow.
Due to arrive Kilindini:
S.S. "Thetis" 16th March
S.S. "City of Brüssel" 20th April
S.S. "City of Rome" 20th April

INSURE
YOUR MOTOR CAR and MOTOR CYCLES.
AFRICAN GUARANTEE and INDEMNITY CO., Ltd.
D. KAMPP
Chief Agent

Ellerman and Bucknall Line
NEW YORK - MOMBASA via SUEZ.
From AMERICA:
S.S. "City of Malabar" 1st March
S.S. "City of Annapolis" 1st April
S.S. "City of Rome" 1st April

B.M.C. RAINCOATS
250 To Select from:
Ladies and Children Men and Youths.
All sizes stocked in numerous Styles and Quantities.
The Bradford Manufacturing Co. Ltd.
B.M.C. House.
Corner of Government Road and Fifth Avenue.
Opposite the New N.B.I. Bank.
P.O. Box 811.

SULPHURIC ACID
for BATTERY purposes, pure, commercial, specific gravity 1.82 in two gallon jars at a greatly reduced price.
A. J. ELY and Co. Ltd.
THE CHEMISTS,
Nairobi. P.O. Box 411.

37/50 Permanent Waving 37/50
During this month we are offering a permanent Eugene wave at 37/50 per shampoo.
"ROMANO'S HAIRDRESSING"
37/50 Permanent Waving 37/50
SPECIALISTS.
Nairobi House, P.O. Box 1.
Gert. Head, Phone 112.

PIANOFORTE TUNING and REPAIRING.
Ten years experience in Kenya Colony and five years with Messrs. Chappell and Co., London.
F. A. HEAD
Box 878, NAIROBI.

OVERSEAS MAILS.
ARRIVALS
Steamers From Due at Mombasa Made good at Nairobi
Karni South Europe Mar. 6 Mar. 6
Joseph Worman East Europe Mar. 7 Mar. 7
Chandala East Europe Mar. 7 Mar. 7
Waham Maru South Europe Mar. 7 Mar. 7
General Toppin Europe Mar. 7 Mar. 7
Mankala Europe Mar. 7 Mar. 7
Nairobi South Europe Mar. 7 Mar. 7
Joseph Worman Quinquennial mail only
DEPARTURES
Steamers For Made at Nairobi Date of departure
Usumbu Europe Mar. 6 Mar. 7
Chandala South Europe Mar. 6 Mar. 7
Waham Maru Europe Mar. 6 Mar. 7
Mankala Europe Mar. 6 Mar. 7
Nairobi South Europe Mar. 6 Mar. 7
Joseph Worman Europe Mar. 6 Mar. 7

THE AFRICAN MERCANTILE COMPANY, Limited,
MOMBASA (Cable Navigation) NAIROBI

MARVELLOUS VALUE
PORT & SHERRY
(FULL RICH) (PALE DRY)
Shs. 5/- Per Bottle.
BOTTLED BY
BLACKLAW & BROWN
(LATE MACKENNON BROS.)
Tel. No. NAIROBI. Box No. 581. Telegrams "BLACKLAW" 488.

Kenya Mountain
By E. A. T. DUTTON.
with fifty-six full page illustrations reproduced in Colotype.
A book well worth sending to your friends at home.
PRICE Shs. 2/-, posted Shs. 2/6.

With L's FAT LIME
the Builders Safe Building way
Lime Limited
26, "Limekiln" From 26/2, Box 415 (Corner of Government Road, Nairobi)

SPECIAL BARGAINS AT LADIES SALE.
Best Latest in Grey or Brown.
CASH PRICE 27/-
1 Sizes in Stock.
CASH PRICE 22-50
LADIES Footwear Ltd. Nairobi

The Ammunition of Quality
Always reliable, name varying.
Surrey Killer in Africa.
All recognized. Finest use it, and are full of praise.
Give it a test trial and you will use no other.
Shocked in all callings.
We are SOLE AGENTS for East Africa.
Ohan: A. Hoyer & Co., Ltd.
THE OVERSEAS,
Nairobi.

Uplands Bacon
The Factory now holds record stocks of choicest quality from which to select precisely what individual buyers require.
Stocked by all the leading Stores in Kenya, Uganda, Tanganyika and the Belgian Congo.
Be sure to see the Registered Brand "Uplands".
NEVER SO CHEAP! NEVER SO GOOD!

HAZARDING THE TOWN OF NAIROBI

Improving Appearance of Government Road Island.

BEAUTY SPOTS AND SPACES

Tree to be Planted in Eliza Street.

The work of beautifying Nairobi and surrounding its appearance in a park that is largely completed by the Parks Commission.

Government Road Island.

Sketch plans were submitted by the Parks Department through three methods of treating the Government Road.

Tree is Planted.

A letter from the Parks Bureau has been published regarding the proposed plans in regard to the planting of a tree in Eliza Street.

Tree is Planted.

With regard to the removal of the tree which stands at the corner of Eliza Street by Lady Darnley, it is ordered that the removal of the tree be postponed.

Tree is Planted.

With regard to the removal of the tree which stands at the corner of Eliza Street by Lady Darnley, it is ordered that the removal of the tree be postponed.

Tree is Planted.

With regard to the removal of the tree which stands at the corner of Eliza Street by Lady Darnley, it is ordered that the removal of the tree be postponed.

Tree is Planted.

With regard to the removal of the tree which stands at the corner of Eliza Street by Lady Darnley, it is ordered that the removal of the tree be postponed.

Tree is Planted.

With regard to the removal of the tree which stands at the corner of Eliza Street by Lady Darnley, it is ordered that the removal of the tree be postponed.

Tree is Planted.

With regard to the removal of the tree which stands at the corner of Eliza Street by Lady Darnley, it is ordered that the removal of the tree be postponed.

Tree is Planted.

With regard to the removal of the tree which stands at the corner of Eliza Street by Lady Darnley, it is ordered that the removal of the tree be postponed.

Tree is Planted.

With regard to the removal of the tree which stands at the corner of Eliza Street by Lady Darnley, it is ordered that the removal of the tree be postponed.

Tree is Planted.

With regard to the removal of the tree which stands at the corner of Eliza Street by Lady Darnley, it is ordered that the removal of the tree be postponed.

Tree is Planted.

With regard to the removal of the tree which stands at the corner of Eliza Street by Lady Darnley, it is ordered that the removal of the tree be postponed.

Tree is Planted.

With regard to the removal of the tree which stands at the corner of Eliza Street by Lady Darnley, it is ordered that the removal of the tree be postponed.

Tree is Planted.

With regard to the removal of the tree which stands at the corner of Eliza Street by Lady Darnley, it is ordered that the removal of the tree be postponed.

THE AIR MAIL SERVICE TO EAST AFRICA

Preparations at Kiambu Being Completed.

FUTURE OF THE LAKE

Government is to be asked by Nairobi Municipal Council for a large sum of money for the purpose of buying the Crown lands.

THE DEMAND FOR BEING IN A STEADY INCREASING

The demand for being in a steady increasing and the price of the goods has risen.

THE WORKS COMMITTEE REPORT

The Works Committee report to the Nairobi Municipal Council regarding the works of the Council.

THE WORKS COMMITTEE REPORT

The Works Committee report to the Nairobi Municipal Council regarding the works of the Council.

THE WORKS COMMITTEE REPORT

The Works Committee report to the Nairobi Municipal Council regarding the works of the Council.

THE WORKS COMMITTEE REPORT

The Works Committee report to the Nairobi Municipal Council regarding the works of the Council.

THE WORKS COMMITTEE REPORT

The Works Committee report to the Nairobi Municipal Council regarding the works of the Council.

THE WORKS COMMITTEE REPORT

The Works Committee report to the Nairobi Municipal Council regarding the works of the Council.

THE WORKS COMMITTEE REPORT

The Works Committee report to the Nairobi Municipal Council regarding the works of the Council.

THE WORKS COMMITTEE REPORT

The Works Committee report to the Nairobi Municipal Council regarding the works of the Council.

THE WORKS COMMITTEE REPORT

The Works Committee report to the Nairobi Municipal Council regarding the works of the Council.

THE WORKS COMMITTEE REPORT

The Works Committee report to the Nairobi Municipal Council regarding the works of the Council.

THE WORKS COMMITTEE REPORT

The Works Committee report to the Nairobi Municipal Council regarding the works of the Council.

THE WORKS COMMITTEE REPORT

The Works Committee report to the Nairobi Municipal Council regarding the works of the Council.

THE WORKS COMMITTEE REPORT

The Works Committee report to the Nairobi Municipal Council regarding the works of the Council.

THE WORKS COMMITTEE REPORT

The Works Committee report to the Nairobi Municipal Council regarding the works of the Council.

THE WORKS COMMITTEE REPORT

VACANT CROWN LAND IN NAIROBI

Government is to be asked by Nairobi Municipal Council for a large sum of money for the purpose of buying the Crown lands.

GRAIN MARKET IMPROVES.

The demand for being in a steady increasing and the price of the goods has risen.

Wheat Prices Better.

The price of wheat has risen and the market is improving.

Wheat Prices Better.

The price of wheat has risen and the market is improving.

Wheat Prices Better.

The price of wheat has risen and the market is improving.

Wheat Prices Better.

The price of wheat has risen and the market is improving.

Wheat Prices Better.

The price of wheat has risen and the market is improving.

Wheat Prices Better.

The price of wheat has risen and the market is improving.

Wheat Prices Better.

The price of wheat has risen and the market is improving.

Wheat Prices Better.

The price of wheat has risen and the market is improving.

Wheat Prices Better.

The price of wheat has risen and the market is improving.

Wheat Prices Better.

The price of wheat has risen and the market is improving.

Wheat Prices Better.

The price of wheat has risen and the market is improving.

Wheat Prices Better.

The price of wheat has risen and the market is improving.

Wheat Prices Better.

The price of wheat has risen and the market is improving.

Wheat Prices Better.

The price of wheat has risen and the market is improving.

Wheat Prices Better.

The price of wheat has risen and the market is improving.

Wheat Prices Better.

MUNICIPAL CONTRACTOR IN TROUBLE.

Asks For Reduction of Guarantee.

LOCAL HOUSING OFFICER LEAVING TODAY.

The local housing officer is leaving Nairobi today.

LOCAL HOUSING OFFICER LEAVING TODAY.

The local housing officer is leaving Nairobi today.

LOCAL HOUSING OFFICER LEAVING TODAY.

The local housing officer is leaving Nairobi today.

LOCAL HOUSING OFFICER LEAVING TODAY.

The local housing officer is leaving Nairobi today.

LOCAL HOUSING OFFICER LEAVING TODAY.

The local housing officer is leaving Nairobi today.

LOCAL HOUSING OFFICER LEAVING TODAY.

The local housing officer is leaving Nairobi today.

LOCAL HOUSING OFFICER LEAVING TODAY.

The local housing officer is leaving Nairobi today.

LOCAL HOUSING OFFICER LEAVING TODAY.

The local housing officer is leaving Nairobi today.

LOCAL HOUSING OFFICER LEAVING TODAY.

The local housing officer is leaving Nairobi today.

LOCAL HOUSING OFFICER LEAVING TODAY.

The local housing officer is leaving Nairobi today.

LOCAL HOUSING OFFICER LEAVING TODAY.

The local housing officer is leaving Nairobi today.

LOCAL HOUSING OFFICER LEAVING TODAY.

The local housing officer is leaving Nairobi today.

LOCAL HOUSING OFFICER LEAVING TODAY.

The local housing officer is leaving Nairobi today.

LOCAL HOUSING OFFICER LEAVING TODAY.

The local housing officer is leaving Nairobi today.

LOCAL HOUSING OFFICER LEAVING TODAY.

The local housing officer is leaving Nairobi today.

LOCAL HOUSING OFFICER LEAVING TODAY.

The local housing officer is leaving Nairobi today.

LOCAL HOUSING OFFICER LEAVING TODAY.

R.A.F. MACHINES BACK IN TROUBLE.

Delayed Return of the Aeroplanes to Accident.

WILDFIRE IN TROUBLE.

Wrecked by Fire.

WILDFIRE IN TROUBLE.

Wrecked by Fire.

WILDFIRE IN TROUBLE.

Wrecked by Fire.

WILDFIRE IN TROUBLE.

Wrecked by Fire.

WILDFIRE IN TROUBLE.

Wrecked by Fire.

WILDFIRE IN TROUBLE.

Wrecked by Fire.

WILDFIRE IN TROUBLE.

Wrecked by Fire.

WILDFIRE IN TROUBLE.

Wrecked by Fire.

WILDFIRE IN TROUBLE.

Wrecked by Fire.

WILDFIRE IN TROUBLE.

Wrecked by Fire.

WILDFIRE IN TROUBLE.

Wrecked by Fire.

WILDFIRE IN TROUBLE.

Wrecked by Fire.

WILDFIRE IN TROUBLE.

Wrecked by Fire.

WILDFIRE IN TROUBLE.

Wrecked by Fire.

WILDFIRE IN TROUBLE.

Wrecked by Fire.

WILDFIRE IN TROUBLE.

Wrecked by Fire.

WILDFIRE IN TROUBLE.

NAIROBI NORTH ELECTION.

Withdrawal of Major Grogan.

HEALTH REASONS.

Major Grogan's withdrawal from the Nairobi North election is due to health reasons.

HEALTH REASONS.

Major Grogan's withdrawal from the Nairobi North election is due to health reasons.

HEALTH REASONS.

Major Grogan's withdrawal from the Nairobi North election is due to health reasons.

HEALTH REASONS.

Major Grogan's withdrawal from the Nairobi North election is due to health reasons.

HEALTH REASONS.

Major Grogan's withdrawal from the Nairobi North election is due to health reasons.

HEALTH REASONS.

Major Grogan's withdrawal from the Nairobi North election is due to health reasons.

HEALTH REASONS.

Major Grogan's withdrawal from the Nairobi North election is due to health reasons.

HEALTH REASONS.

Major Grogan's withdrawal from the Nairobi North election is due to health reasons.

HEALTH REASONS.

Major Grogan's withdrawal from the Nairobi North election is due to health reasons.

HEALTH REASONS.

Major Grogan's withdrawal from the Nairobi North election is due to health reasons.

HEALTH REASONS.

Major Grogan's withdrawal from the Nairobi North election is due to health reasons.

HEALTH REASONS.

Major Grogan's withdrawal from the Nairobi North election is due to health reasons.

HEALTH REASONS.

Major Grogan's withdrawal from the Nairobi North election is due to health reasons.

HEALTH REASONS.

Major Grogan's withdrawal from the Nairobi North election is due to health reasons.

HEALTH REASONS.

Major Grogan's withdrawal from the Nairobi North election is due to health reasons.

HEALTH REASONS.

Major Grogan's withdrawal from the Nairobi North election is due to health reasons.

HEALTH REASONS.

A RELATED ENDTA DISPATCH.

Sealed to Dispatch White Paper.

ASKING GOVERNOR'S LAW.

Asking Governor's Law.

ASKING GOVERNOR'S LAW.

Asking Governor's Law.

ASKING GOVERNOR'S LAW.

Asking Governor's Law.

ASKING GOVERNOR'S LAW.

Asking Governor's Law.

ASKING GOVERNOR'S LAW.

Asking Governor's Law.

ASKING GOVERNOR'S LAW.

Asking Governor's Law.

ASKING GOVERNOR'S LAW.

Asking Governor's Law.

ASKING GOVERNOR'S LAW.

Asking Governor's Law.

ASKING GOVERNOR'S LAW.

Asking Governor's Law.

ASKING GOVERNOR'S LAW.

Asking Governor's Law.

ASKING GOVERNOR'S LAW.

Asking Governor's Law.

ASKING GOVERNOR'S LAW.

Asking Governor's Law.

ASKING GOVERNOR'S LAW.

Asking Governor's Law.

ASKING GOVERNOR'S LAW.

Asking Governor's Law.

ASKING GOVERNOR'S LAW.

Asking Governor's Law.

ASKING GOVERNOR'S LAW.

Asking Governor's Law.

ASKING GOVERNOR'S LAW.

SPECIAL VALUE.
JASPE CLOTH
 Superior Quality Suitable for Curtains or Loose-Fitting.
 In Brown, Green, Blue, Mauve, Beige, Orange, etc.
 48" INCHES WIDE.
Shs. 2-50 per yard.
 LESS 10 per cent. DISCOUNT FOR CASH.
Hutchings Biemer & Co., LIMITED.

Building Materials
Portland Cement
FERRUGRETE
SNOWCRETE
COLOURCRETE.
Walmapur Paints
Asbestos Cement Sheets
G.C.I. Sheets - Ridgings
Plata Sheets - Solder
Etc.
The African Mercantile Co., Ltd.

The Motor Service Co.,
 NINE AVENUE - NAIROBI.
Your Opportunity
 A FEW 1930 WILLYS KNIGHT AND OVERLAND CARS AND TRUCKS AVAILABLE AT SPECIALLY REDUCED PRICES.
from £165 from
COURSES OF INSTRUCTION IN SWAHILI.
 (See Course commencing on Monday, 9th of March at 8 p.m. Particulars may be obtained of THE REV. B. A. BAYLIFF, P.O. Box 181, Nairobi.)

NOTICE
Census of Kenya
FRIDAY, 6th MARCH, 1936.
 Census enumerations are now in progress of distribution. In the towns of Nairobi, Kisumu, Mombasa, Malindi, Lamu, and Mombasa, the census enumerators are now in possession of their respective areas, and are proceeding to the various parts of their respective areas in the event of rain being not being delayed by Friday, 6th March, 1936.
 Persons will be called for by enumerators as soon as possible after the date of the census, and it is requested that they be ready to attend their respective areas on the date of the census.

NOW IN PREPARATION
THE EAST AFRICAN ANNUAL 1931 - 32.
 The Compiler of the above Annual is now prepared to receive photographs and articles.
 All pictures or articles published will be paid for.
THE COMPILER,
 "The East African,"
 P.O. Box 880, Nairobi.

OPEN TRAINS TOURISM.
Malindi Golf Club's
Promotion.
MISS FLETCHER WINS
SCOTCH

Last evening saw the latest episode in the series of matches sponsored by the Malindi Golf Club. The winners were Miss Fletcher and Mrs. Kemp. The former won 7/5, 6/4. It was a case of two steady players, the latter being a very good one. Miss Fletcher's play was very good, and she was the only woman who won a good steady play. The winners were Miss Fletcher and Mrs. Kemp. The former won 7/5, 6/4. It was a case of two steady players, the latter being a very good one. Miss Fletcher's play was very good, and she was the only woman who won a good steady play.

Building Materials
 The Municipal Building Materials Committee has decided to purchase a quantity of Portland Cement for the purpose of building a road in the town of Nairobi. The committee has also decided to purchase a quantity of Snowcrete for the purpose of building a road in the town of Nairobi.

Walmapur Paints
 The Walmapur Paints Company has announced that it has received a quantity of Asbestos Cement Sheets from the United States. The sheets are of a high quality and are suitable for use in the construction of buildings.

The Motor Service Co.
 The Motor Service Co. has announced that it has received a quantity of 1930 Willys Knight and Overland cars and trucks. The cars and trucks are of a high quality and are suitable for use in the town of Nairobi.

Your Opportunity
 A few 1930 Willys Knight and Overland cars and trucks are available at specially reduced prices. The cars and trucks are of a high quality and are suitable for use in the town of Nairobi.

COURSES OF INSTRUCTION IN SWAHILI.
 Courses of instruction in Swahili are now being held in Nairobi. The courses are of a high quality and are suitable for use in the town of Nairobi.

NOTICE
 Census of Kenya
 Friday, 6th March, 1936.
 Census enumerations are now in progress of distribution. In the towns of Nairobi, Kisumu, Mombasa, Malindi, Lamu, and Mombasa, the census enumerators are now in possession of their respective areas, and are proceeding to the various parts of their respective areas in the event of rain being not being delayed by Friday, 6th March, 1936.

"ON THIS DAY"
MARCH 6TH.
AGRICULTURAL SHOW
AT ELDORT.
 (Continued from page 1.)

...the results of the show have been...
 ...the results of the show have been...
 ...the results of the show have been...

THE EAST AFRICAN STANDARD.
 ...the results of the show have been...
 ...the results of the show have been...
 ...the results of the show have been...

Walmapur Paints
 ...the results of the show have been...
 ...the results of the show have been...
 ...the results of the show have been...

The Motor Service Co.
 ...the results of the show have been...
 ...the results of the show have been...
 ...the results of the show have been...

Your Opportunity
 ...the results of the show have been...
 ...the results of the show have been...
 ...the results of the show have been...

COURSES OF INSTRUCTION IN SWAHILI.
 ...the results of the show have been...
 ...the results of the show have been...
 ...the results of the show have been...

NOTICE
 ...the results of the show have been...
 ...the results of the show have been...
 ...the results of the show have been...

WHERE TO STAY
TOWN AND COUNTRY.

The Edward Hotel
 P.O. Box 1004 NAIROBI Phone 818
FULLY LIGHTENED.
 Proprietor: H. G. Cole.

JUST BY AINSWORTH HILL
 Why Stop in Town and Pay Shs. 20/- per Day?
A FIRST CLASS HOTEL (60 Bedrooms).
DAILY RATE Shs. 12/-; WEEKLY Shs. 70/-
MONTHLY Shs. 420 (inclusive).
 Chikwa, 10 miles N. of Hill Fort.
 Splendid Dining Room, Lounge and Card Room.
 10 Private Garages.
 Daily Wireless News and Concerts, etc. 7.10 pm.
TENNIS

FAIRVIEW PRIVATE HOTEL
BISHOPS ROAD - THE HILL.
 Monthly Terms From £8.
 Telephone No. 2225 P.O. Box No. 842
 Within three quarters of a mile from the Post Office.

THE Stag's Head Hotel
NAKURU
 De Luxe Hotel close to New Post Office, Naksu, Naksu, Naksu.
 Electric Light, Hot and Cold Water in all Bedrooms.
 EUROPEAN RESTAURANT and LAFAGE.
 Exceptionally attractive and Comfortable Public Rooms.
 An response to numerous requests from our Visitors, on and after November 1935, we will accept
COLD LUNCHEONS AT 1/-
 BEST CHEILS (to order) At 1/6.
 HENRIE-JANNE EVELY SATURNINE NG'ANG'ANGI
 P.O. Box 157, Nakuru.
 Under the Personal Management of Mrs. JESSE, TH. JESSE, NAKURU, Proprietress.

AVONDALE
OLD ITALIAN CONSULATE.
 20, 22, 24, 26, 28, 30, 32, 34, 36, 38, 40, 42, 44, 46, 48, 50, 52, 54, 56, 58, 60, 62, 64, 66, 68, 70, 72, 74, 76, 78, 80, 82, 84, 86, 88, 90, 92, 94, 96, 98, 100, 102, 104, 106, 108, 110, 112, 114, 116, 118, 120, 122, 124, 126, 128, 130, 132, 134, 136, 138, 140, 142, 144, 146, 148, 150, 152, 154, 156, 158, 160, 162, 164, 166, 168, 170, 172, 174, 176, 178, 180, 182, 184, 186, 188, 190, 192, 194, 196, 198, 200, 202, 204, 206, 208, 210, 212, 214, 216, 218, 220, 222, 224, 226, 228, 230, 232, 234, 236, 238, 240, 242, 244, 246, 248, 250, 252, 254, 256, 258, 260, 262, 264, 266, 268, 270, 272, 274, 276, 278, 280, 282, 284, 286, 288, 290, 292, 294, 296, 298, 300, 302, 304, 306, 308, 310, 312, 314, 316, 318, 320, 322, 324, 326, 328, 330, 332, 334, 336, 338, 340, 342, 344, 346, 348, 350, 352, 354, 356, 358, 360, 362, 364, 366, 368, 370, 372, 374, 376, 378, 380, 382, 384, 386, 388, 390, 392, 394, 396, 398, 400, 402, 404, 406, 408, 410, 412, 414, 416, 418, 420, 422, 424, 426, 428, 430, 432, 434, 436, 438, 440, 442, 444, 446, 448, 450, 452, 454, 456, 458, 460, 462, 464, 466, 468, 470, 472, 474, 476, 478, 480, 482, 484, 486, 488, 490, 492, 494, 496, 498, 500, 502, 504, 506, 508, 510, 512, 514, 516, 518, 520, 522, 524, 526, 528, 530, 532, 534, 536, 538, 540, 542, 544, 546, 548, 550, 552, 554, 556, 558, 560, 562, 564, 566, 568, 570, 572, 574, 576, 578, 580, 582, 584, 586, 588, 590, 592, 594, 596, 598, 600, 602, 604, 606, 608, 610, 612, 614, 616, 618, 620, 622, 624, 626, 628, 630, 632, 634, 636, 638, 640, 642, 644, 646, 648, 650, 652, 654, 656, 658, 660, 662, 664, 666, 668, 670, 672, 674, 676, 678, 680, 682, 684, 686, 688, 690, 692, 694, 696, 698, 700, 702, 704, 706, 708, 710, 712, 714, 716, 718, 720, 722, 724, 726, 728, 730, 732, 734, 736, 738, 740, 742, 744, 746, 748, 750, 752, 754, 756, 758, 760, 762, 764, 766, 768, 770, 772, 774, 776, 778, 780, 782, 784, 786, 788, 790, 792, 794, 796, 798, 800, 802, 804, 806, 808, 810, 812, 814, 816, 818, 820, 822, 824, 826, 828, 830, 832, 834, 836, 838, 840, 842, 844, 846, 848, 850, 852, 854, 856, 858, 860, 862, 864, 866, 868, 870, 872, 874, 876, 878, 880, 882, 884, 886, 888, 890, 892, 894, 896, 898, 900, 902, 904, 906, 908, 910, 912, 914, 916, 918, 920, 922, 924, 926, 928, 930, 932, 934, 936, 938, 940, 942, 944, 946, 948, 950, 952, 954, 956, 958, 960, 962, 964, 966, 968, 970, 972, 974, 976, 978, 980, 982, 984, 986, 988, 990, 992, 994, 996, 998, 1000.

GROSVENOR HOUSE
GIROUARD ROAD. P.O. Box 1622.
 Phone No. 2249.
 ONE MILE FROM POST OFFICE.

SAVOY HOTEL
(GALILEONIAN ROAD)
 Daily Rate 10/- Monthly £8/- (Includes Tax)
 P.O. Box 20. **TENNIS.** Phone 2222.

The Norfolk Hotel
NAIROBI.
 Every convenience, Tourist Class, own Laundry on the premises, spacious parking ground for motor cars.
 Monthly Residences from £10 per month. All rates and charges extra.
 Upstairs (2 & 3) and (4) in rooms 17/0 per day.
 Downstairs (1 & 2) and (3) in rooms 10/0 per day.
 (Outside country) 10/0 per day.
 Well furnished private meals and banquets by arrangement.
 Manager: C. A. BLANKER.

ARE YOU GOING HOME ?
We will Store or Ship Your Merchandise IF NOT
We will Supply You with Fuel or Transport
The Express Transport Coy.
 cartage contractors to Kenya and Uganda Railways and Harbours.
The Firm You will Eventually GO TO
FUEL NOW Shgs. 19/- and 22/- (cut)
Also at Mombasa

Summit Tennis Shirts 'Steel Cut' 'GARBRIEL' 'A HAMED BROS' THE HOUSE OF DISTINCTION

Ahamed Bros THE HOUSE OF DISTINCTION P.O. Box 284 NAIROBI Phone 2281

PRODUCTS OF GREAT BRITAIN East Africa's Best Customer BUY FROM THOSE WHO BUY FROM YOU.

Gilbs Dentifrice Keeps your Teeth Sparkling White. Gilbs Shaving Cream Soothes and comforts the skin.

BRITISH from the raw material to the finished product. YOUR CHEMIST STOCKS THEM

In your own interest support Local Industry

M. S. Elliot & Co. LIMITED P.O. Box 175. Phone 2060.

Rainy Season HAS NOW SET IN.

Renew your Motor Car Hoods with best, strong and lasting Motor Hood Materials.

Ahamed & Co. (The Oldest Established Tent Makers in Kenya.) P.O. Box 313. Telephone 2600.

KENYA WIRELESS

R.E.A.C. Program for Next Week. Following the R.E.A.C. Program for the week ending February 27th...

SUNDAY, MARCH 8. 8:30—Service from R. Andrews...

MONDAY, MARCH 9. 8:30—Children's Concert. 7:00—Time Signal—British...

TUESDAY, MARCH 10. 10:30—In 11:30 a.m.—Dance...

WEDNESDAY, MARCH 11. 8:30 p.m.—Children's Concert. 7:00—Time Signal—British...

THURSDAY, MARCH 12. 8:30 to 4:00 p.m.—Drama...

FRIDAY, MARCH 13. 8:30 p.m.—Children's Concert. 7:00—Time Signal—British...

SATURDAY, MARCH 14. 7:00—Time Signal—British...

CORRESPONDENCE.

The Editor does not accept responsibility for the views expressed in the correspondence of his readers...

THE STAIL INDUSTRY. PAGE MAKING METHODS IMPROVED. For the purpose of the 1927 preliminary report on the state of the stail industry...

THE COFFEE INDUSTRY—GREAT PROGRESS. The Editor, 'E.A. Standard.' Sir—In reply to your newspaper article...

THE WALKER COMMITTEE. The Walker Committee expressed the opinion that trained and experienced staffs are better than the raw youth who are...

WATER REPORT. The Editor, 'E.A. Standard.' Sir—In reply to your article...

LONDON 'GRIEVANCES'. Sir, regarding the London public referred to by your article...

THE CHURCH ROOM. The Church Room is a well-built clean room but which Majesty's Resident Commissioner evidently considers adequate for the purpose...

THE PUBLIC PLASTER. Sir—In reply to your article...

MATHER & PLATT LTD Manufacturers of ELECTRICAL MACHINERY; PUMPS FOR ALL PURPOSES; WATER STORAGE TANKS; FIRE FIGHTING EQUIPMENT.

GYMNASIUM FIRE-PROOF WALLBOARD FOR PARTITIONS AND CEILINGS. Messrs. SMYTH, MACKENZIE & Co. P.O. Box 469, NAIROBI.

NATIONAL BANK OF INDIA LIMITED.

A man with 40 Mothers in Law. If you are a man who has thirty wives or more, having thirty wives creates a new type of family...

SCOTLAND'S BEST Scott's Porridge Oats. EVERYTHING FOR GOLF AT AGAS & CO., LTD.

W. A. GILBEY Ltd. ARE THE LARGEST WINE-SPRIT MERCHANTS IN THE WORLD. Gilbey's Whisky to make you merry. Gilbey's Gin to welcome you in. Gilbey's Sherry to cheer you up.

B. FLORENS FURNISH HALL DRAPERS. PERMANENT AND EVENING SPECIALIST. Phone 2088, 10th Bldg, P.O. Box 626, Govt. Bldg, Nairobi.

LUGGAGE CARRIER Extra heavy, with a center support extending all the way to top, making carrier very strong.

MOTOR FOOT PUMPS. The 'Burco' British Made. Shs. 10/- each. Weight 12 lbs. Inside length 60 in.

THE TOOL HOUSE NAIROBI. Shs. 15/- each.

THE SPORTS PAGE

Consulate SHIRTS that LAUGH at the LAUNDRY... Consulate SHIRTS Stocked by the Leading Outfitters.

CHARLES WARE. TUESDAY ACCURATE. Established 25 years. Tel. Ad. 5. System. No. 70. Trust Chambers. Government Road, NAIROBI.

Deposit Accounts opened for any reasonable amount. Credit Accounts opened only with approved references. NO REPLY DISTINCTLY MEANS NO BUSINESS ONLY.

J.H.S. Todd & Co. Ltd. LAWN MOWERS. The draw in the semi-final of the Scottish Cup is—Kilmarnock v. St. Mirren. Burnt Forest Gymkhana Club.

MAURICE ROSENSTON. P.O. Box 61. Tel. Ad. 25. Address: "Theatre," BOMA BUILDINGS, GOVERNMENT ROAD, NAIROBI.

Steel Shafted DRIVERS, BRASSIES, SPOONS AND ALL IRON CLUBS. WE NOW HAVE A SPLENDID RANGE OF 300 STEEL SHAFTED CLUBS TO SELECT FROM.

MAY & Co. Ltd. THE SPORTS HOUSE. NAIROBI.

EAST KING TENNIS LEAGUE.

How the Clubs Stand.

PARKLANDS LEAD THE LEAGUE TABLE. The following are the results of matches played in connection with the East King Tennis League over the week-end.

Partials were played by 100 teams to 55. Gymkhana beat Kalybe by 107 games to 45.

Partials were played by 100 teams to 55. Gymkhana beat Kalybe by 107 games to 45.

Partials were played by 100 teams to 55. Gymkhana beat Kalybe by 107 games to 45.

Partials were played by 100 teams to 55. Gymkhana beat Kalybe by 107 games to 45.

Partials were played by 100 teams to 55. Gymkhana beat Kalybe by 107 games to 45.

Partials were played by 100 teams to 55. Gymkhana beat Kalybe by 107 games to 45.

Partials were played by 100 teams to 55. Gymkhana beat Kalybe by 107 games to 45.

Partials were played by 100 teams to 55. Gymkhana beat Kalybe by 107 games to 45.

Partials were played by 100 teams to 55. Gymkhana beat Kalybe by 107 games to 45.

Partials were played by 100 teams to 55. Gymkhana beat Kalybe by 107 games to 45.

Partials were played by 100 teams to 55. Gymkhana beat Kalybe by 107 games to 45.

Partials were played by 100 teams to 55. Gymkhana beat Kalybe by 107 games to 45.

Partials were played by 100 teams to 55. Gymkhana beat Kalybe by 107 games to 45.

Partials were played by 100 teams to 55. Gymkhana beat Kalybe by 107 games to 45.

FA AND SCOTTISH CUPS.

Chelsea Go Out.

CHESHIREMAN'S COUVINGERS WIN IN REPLY.

On Saturday Chelsea drew at Burnham, and with ground advantage it was generally expected that the "Prestonians" would pull through at Stamford Bridge.

On Saturday Chelsea drew at Burnham, and with ground advantage it was generally expected that the "Prestonians" would pull through at Stamford Bridge.

On Saturday Chelsea drew at Burnham, and with ground advantage it was generally expected that the "Prestonians" would pull through at Stamford Bridge.

On Saturday Chelsea drew at Burnham, and with ground advantage it was generally expected that the "Prestonians" would pull through at Stamford Bridge.

On Saturday Chelsea drew at Burnham, and with ground advantage it was generally expected that the "Prestonians" would pull through at Stamford Bridge.

On Saturday Chelsea drew at Burnham, and with ground advantage it was generally expected that the "Prestonians" would pull through at Stamford Bridge.

On Saturday Chelsea drew at Burnham, and with ground advantage it was generally expected that the "Prestonians" would pull through at Stamford Bridge.

On Saturday Chelsea drew at Burnham, and with ground advantage it was generally expected that the "Prestonians" would pull through at Stamford Bridge.

On Saturday Chelsea drew at Burnham, and with ground advantage it was generally expected that the "Prestonians" would pull through at Stamford Bridge.

On Saturday Chelsea drew at Burnham, and with ground advantage it was generally expected that the "Prestonians" would pull through at Stamford Bridge.

On Saturday Chelsea drew at Burnham, and with ground advantage it was generally expected that the "Prestonians" would pull through at Stamford Bridge.

On Saturday Chelsea drew at Burnham, and with ground advantage it was generally expected that the "Prestonians" would pull through at Stamford Bridge.

On Saturday Chelsea drew at Burnham, and with ground advantage it was generally expected that the "Prestonians" would pull through at Stamford Bridge.

On Saturday Chelsea drew at Burnham, and with ground advantage it was generally expected that the "Prestonians" would pull through at Stamford Bridge.

Century Second Wicket Partnership.

MARR AND HOLMES REAP RICH REWARDS.

During last weekend a cricket match was played between Kabako School and Mchakoa, when the latter side scored a century wicket partnership between Marr and Holmes.

During last weekend a cricket match was played between Kabako School and Mchakoa, when the latter side scored a century wicket partnership between Marr and Holmes.

During last weekend a cricket match was played between Kabako School and Mchakoa, when the latter side scored a century wicket partnership between Marr and Holmes.

During last weekend a cricket match was played between Kabako School and Mchakoa, when the latter side scored a century wicket partnership between Marr and Holmes.

During last weekend a cricket match was played between Kabako School and Mchakoa, when the latter side scored a century wicket partnership between Marr and Holmes.

During last weekend a cricket match was played between Kabako School and Mchakoa, when the latter side scored a century wicket partnership between Marr and Holmes.

During last weekend a cricket match was played between Kabako School and Mchakoa, when the latter side scored a century wicket partnership between Marr and Holmes.

During last weekend a cricket match was played between Kabako School and Mchakoa, when the latter side scored a century wicket partnership between Marr and Holmes.

During last weekend a cricket match was played between Kabako School and Mchakoa, when the latter side scored a century wicket partnership between Marr and Holmes.

During last weekend a cricket match was played between Kabako School and Mchakoa, when the latter side scored a century wicket partnership between Marr and Holmes.

During last weekend a cricket match was played between Kabako School and Mchakoa, when the latter side scored a century wicket partnership between Marr and Holmes.

During last weekend a cricket match was played between Kabako School and Mchakoa, when the latter side scored a century wicket partnership between Marr and Holmes.

During last weekend a cricket match was played between Kabako School and Mchakoa, when the latter side scored a century wicket partnership between Marr and Holmes.

During last weekend a cricket match was played between Kabako School and Mchakoa, when the latter side scored a century wicket partnership between Marr and Holmes.

During last weekend a cricket match was played between Kabako School and Mchakoa, when the latter side scored a century wicket partnership between Marr and Holmes.

GOOD BOWLING BY REAW.

REAW'S FINEST HOUR.

During last weekend a cricket match was played between Kabako School and Mchakoa, when the latter side scored a century wicket partnership between Marr and Holmes.

During last weekend a cricket match was played between Kabako School and Mchakoa, when the latter side scored a century wicket partnership between Marr and Holmes.

During last weekend a cricket match was played between Kabako School and Mchakoa, when the latter side scored a century wicket partnership between Marr and Holmes.

During last weekend a cricket match was played between Kabako School and Mchakoa, when the latter side scored a century wicket partnership between Marr and Holmes.

During last weekend a cricket match was played between Kabako School and Mchakoa, when the latter side scored a century wicket partnership between Marr and Holmes.

During last weekend a cricket match was played between Kabako School and Mchakoa, when the latter side scored a century wicket partnership between Marr and Holmes.

During last weekend a cricket match was played between Kabako School and Mchakoa, when the latter side scored a century wicket partnership between Marr and Holmes.

During last weekend a cricket match was played between Kabako School and Mchakoa, when the latter side scored a century wicket partnership between Marr and Holmes.

During last weekend a cricket match was played between Kabako School and Mchakoa, when the latter side scored a century wicket partnership between Marr and Holmes.

During last weekend a cricket match was played between Kabako School and Mchakoa, when the latter side scored a century wicket partnership between Marr and Holmes.

During last weekend a cricket match was played between Kabako School and Mchakoa, when the latter side scored a century wicket partnership between Marr and Holmes.

During last weekend a cricket match was played between Kabako School and Mchakoa, when the latter side scored a century wicket partnership between Marr and Holmes.

During last weekend a cricket match was played between Kabako School and Mchakoa, when the latter side scored a century wicket partnership between Marr and Holmes.

During last weekend a cricket match was played between Kabako School and Mchakoa, when the latter side scored a century wicket partnership between Marr and Holmes.

During last weekend a cricket match was played between Kabako School and Mchakoa, when the latter side scored a century wicket partnership between Marr and Holmes.

Good! It's British! Image of a soldier in uniform.

If the name Eley or Kynoch is stamped on the head of a cartridge you may be sure that it will accomplish all that is expected of you.

ELEY CARTRIDGE CO. Image of a cartridge.

A HOGG. MACKENZIE BUILDINGS, NAIROBI. LINCOLN, 25-31. NATIONAL, 77-83. DEERY, 2-6-1.

CHICKEN THE FINEST EGG PRODUING & BONE FORMING FOOD FOR FOWLS.

"Golf Championships" THE BIG FOUR OF 1930. British Open Championship, American Open Championship, etc.

ROLEX. THE WONDER WATCH. Precision, Power, Permanence.

THE ROLEX OYSTER. For Catalogues apply to: DOBBIES LTD.

DOBBIES LTD. 1822, 1900. Watchmakers, Jewellers and Silversmiths. Phone 5988. NAIROBI. P.O. Box 61.

Church Notices

ALL SAINTS CATHEDRAL, NAIROBI.

SUNDAY, MARCH 6. 10 a.m. Holy Communion. 11 a.m. Children's Service. 11.30 a.m. Morning Prayer. 12.30 a.m. Holy Communion. 1.30 p.m. Holy Communion. 7.30 p.m. Evening Service. 8.15 p.m. Holy Communion. 9.15 p.m. Holy Communion. 10.15 p.m. Holy Communion. 11.15 p.m. Holy Communion.

ST. MARK'S CATHEDRAL, NAIROBI.

SUNDAY, MARCH 6. 10 a.m. Holy Communion. 11 a.m. Children's Service. 11.30 a.m. Morning Prayer. 12.30 p.m. Holy Communion. 1.30 p.m. Holy Communion. 7.30 p.m. Evening Service. 8.15 p.m. Holy Communion. 9.15 p.m. Holy Communion. 10.15 p.m. Holy Communion. 11.15 p.m. Holy Communion.

ST. MARK'S CATHEDRAL, NAIROBI.

SUNDAY, MARCH 6. 10 a.m. Holy Communion. 11 a.m. Children's Service. 11.30 a.m. Morning Prayer. 12.30 p.m. Holy Communion. 1.30 p.m. Holy Communion. 7.30 p.m. Evening Service. 8.15 p.m. Holy Communion. 9.15 p.m. Holy Communion. 10.15 p.m. Holy Communion. 11.15 p.m. Holy Communion.

ST. MARK'S CATHEDRAL, NAIROBI.

SUNDAY, MARCH 6. 10 a.m. Holy Communion. 11 a.m. Children's Service. 11.30 a.m. Morning Prayer. 12.30 p.m. Holy Communion. 1.30 p.m. Holy Communion. 7.30 p.m. Evening Service. 8.15 p.m. Holy Communion. 9.15 p.m. Holy Communion. 10.15 p.m. Holy Communion. 11.15 p.m. Holy Communion.

ST. MARK'S CATHEDRAL, NAIROBI.

SUNDAY, MARCH 6. 10 a.m. Holy Communion. 11 a.m. Children's Service. 11.30 a.m. Morning Prayer. 12.30 p.m. Holy Communion. 1.30 p.m. Holy Communion. 7.30 p.m. Evening Service. 8.15 p.m. Holy Communion. 9.15 p.m. Holy Communion. 10.15 p.m. Holy Communion. 11.15 p.m. Holy Communion.

ST. MARK'S CATHEDRAL, NAIROBI.

SUNDAY, MARCH 6. 10 a.m. Holy Communion. 11 a.m. Children's Service. 11.30 a.m. Morning Prayer. 12.30 p.m. Holy Communion. 1.30 p.m. Holy Communion. 7.30 p.m. Evening Service. 8.15 p.m. Holy Communion. 9.15 p.m. Holy Communion. 10.15 p.m. Holy Communion. 11.15 p.m. Holy Communion.

ST. MARK'S CATHEDRAL, NAIROBI.

SUNDAY, MARCH 6. 10 a.m. Holy Communion. 11 a.m. Children's Service. 11.30 a.m. Morning Prayer. 12.30 p.m. Holy Communion. 1.30 p.m. Holy Communion. 7.30 p.m. Evening Service. 8.15 p.m. Holy Communion. 9.15 p.m. Holy Communion. 10.15 p.m. Holy Communion. 11.15 p.m. Holy Communion.

ST. MARK'S CATHEDRAL, NAIROBI.

SUNDAY, MARCH 6. 10 a.m. Holy Communion. 11 a.m. Children's Service. 11.30 a.m. Morning Prayer. 12.30 p.m. Holy Communion. 1.30 p.m. Holy Communion. 7.30 p.m. Evening Service. 8.15 p.m. Holy Communion. 9.15 p.m. Holy Communion. 10.15 p.m. Holy Communion. 11.15 p.m. Holy Communion.

ST. MARK'S CATHEDRAL, NAIROBI.

SUNDAY, MARCH 6. 10 a.m. Holy Communion. 11 a.m. Children's Service. 11.30 a.m. Morning Prayer. 12.30 p.m. Holy Communion. 1.30 p.m. Holy Communion. 7.30 p.m. Evening Service. 8.15 p.m. Holy Communion. 9.15 p.m. Holy Communion. 10.15 p.m. Holy Communion. 11.15 p.m. Holy Communion.

ST. MARK'S CATHEDRAL, NAIROBI.

SUNDAY, MARCH 6. 10 a.m. Holy Communion. 11 a.m. Children's Service. 11.30 a.m. Morning Prayer. 12.30 p.m. Holy Communion. 1.30 p.m. Holy Communion. 7.30 p.m. Evening Service. 8.15 p.m. Holy Communion. 9.15 p.m. Holy Communion. 10.15 p.m. Holy Communion. 11.15 p.m. Holy Communion.

ST. MARK'S CATHEDRAL, NAIROBI.

SUNDAY, MARCH 6. 10 a.m. Holy Communion. 11 a.m. Children's Service. 11.30 a.m. Morning Prayer. 12.30 p.m. Holy Communion. 1.30 p.m. Holy Communion. 7.30 p.m. Evening Service. 8.15 p.m. Holy Communion. 9.15 p.m. Holy Communion. 10.15 p.m. Holy Communion. 11.15 p.m. Holy Communion.

CHURCH OF ENGLAND.

SUNDAY, MARCH 6. 10 a.m. Holy Communion. 11 a.m. Children's Service. 11.30 a.m. Morning Prayer. 12.30 p.m. Holy Communion. 1.30 p.m. Holy Communion. 7.30 p.m. Evening Service. 8.15 p.m. Holy Communion. 9.15 p.m. Holy Communion. 10.15 p.m. Holy Communion. 11.15 p.m. Holy Communion.

THE SALVATION ARMY.

Assembly Hall, Government Road. SUNDAY, MARCH 6. 10 a.m. Holy Communion. 11 a.m. Children's Service. 11.30 a.m. Morning Prayer. 12.30 p.m. Holy Communion. 1.30 p.m. Holy Communion. 7.30 p.m. Evening Service. 8.15 p.m. Holy Communion. 9.15 p.m. Holy Communion. 10.15 p.m. Holy Communion. 11.15 p.m. Holy Communion.

THE SALVATION ARMY.

Assembly Hall, Government Road. SUNDAY, MARCH 6. 10 a.m. Holy Communion. 11 a.m. Children's Service. 11.30 a.m. Morning Prayer. 12.30 p.m. Holy Communion. 1.30 p.m. Holy Communion. 7.30 p.m. Evening Service. 8.15 p.m. Holy Communion. 9.15 p.m. Holy Communion. 10.15 p.m. Holy Communion. 11.15 p.m. Holy Communion.

THE SALVATION ARMY.

Assembly Hall, Government Road. SUNDAY, MARCH 6. 10 a.m. Holy Communion. 11 a.m. Children's Service. 11.30 a.m. Morning Prayer. 12.30 p.m. Holy Communion. 1.30 p.m. Holy Communion. 7.30 p.m. Evening Service. 8.15 p.m. Holy Communion. 9.15 p.m. Holy Communion. 10.15 p.m. Holy Communion. 11.15 p.m. Holy Communion.

THE SALVATION ARMY.

Assembly Hall, Government Road. SUNDAY, MARCH 6. 10 a.m. Holy Communion. 11 a.m. Children's Service. 11.30 a.m. Morning Prayer. 12.30 p.m. Holy Communion. 1.30 p.m. Holy Communion. 7.30 p.m. Evening Service. 8.15 p.m. Holy Communion. 9.15 p.m. Holy Communion. 10.15 p.m. Holy Communion. 11.15 p.m. Holy Communion.

THE SALVATION ARMY.

Assembly Hall, Government Road. SUNDAY, MARCH 6. 10 a.m. Holy Communion. 11 a.m. Children's Service. 11.30 a.m. Morning Prayer. 12.30 p.m. Holy Communion. 1.30 p.m. Holy Communion. 7.30 p.m. Evening Service. 8.15 p.m. Holy Communion. 9.15 p.m. Holy Communion. 10.15 p.m. Holy Communion. 11.15 p.m. Holy Communion.

THE SALVATION ARMY.

Assembly Hall, Government Road. SUNDAY, MARCH 6. 10 a.m. Holy Communion. 11 a.m. Children's Service. 11.30 a.m. Morning Prayer. 12.30 p.m. Holy Communion. 1.30 p.m. Holy Communion. 7.30 p.m. Evening Service. 8.15 p.m. Holy Communion. 9.15 p.m. Holy Communion. 10.15 p.m. Holy Communion. 11.15 p.m. Holy Communion.

THE SALVATION ARMY.

Assembly Hall, Government Road. SUNDAY, MARCH 6. 10 a.m. Holy Communion. 11 a.m. Children's Service. 11.30 a.m. Morning Prayer. 12.30 p.m. Holy Communion. 1.30 p.m. Holy Communion. 7.30 p.m. Evening Service. 8.15 p.m. Holy Communion. 9.15 p.m. Holy Communion. 10.15 p.m. Holy Communion. 11.15 p.m. Holy Communion.

THE SALVATION ARMY.

Assembly Hall, Government Road. SUNDAY, MARCH 6. 10 a.m. Holy Communion. 11 a.m. Children's Service. 11.30 a.m. Morning Prayer. 12.30 p.m. Holy Communion. 1.30 p.m. Holy Communion. 7.30 p.m. Evening Service. 8.15 p.m. Holy Communion. 9.15 p.m. Holy Communion. 10.15 p.m. Holy Communion. 11.15 p.m. Holy Communion.

THE SALVATION ARMY.

Assembly Hall, Government Road. SUNDAY, MARCH 6. 10 a.m. Holy Communion. 11 a.m. Children's Service. 11.30 a.m. Morning Prayer. 12.30 p.m. Holy Communion. 1.30 p.m. Holy Communion. 7.30 p.m. Evening Service. 8.15 p.m. Holy Communion. 9.15 p.m. Holy Communion. 10.15 p.m. Holy Communion. 11.15 p.m. Holy Communion.

THE SALVATION ARMY.

Assembly Hall, Government Road. SUNDAY, MARCH 6. 10 a.m. Holy Communion. 11 a.m. Children's Service. 11.30 a.m. Morning Prayer. 12.30 p.m. Holy Communion. 1.30 p.m. Holy Communion. 7.30 p.m. Evening Service. 8.15 p.m. Holy Communion. 9.15 p.m. Holy Communion. 10.15 p.m. Holy Communion. 11.15 p.m. Holy Communion.

FINANCIAL CRISIS IN BRITAIN.

(Continued from page 1)

measures will have to be taken if Budget equilibrium is to be maintained. It is not clear, however, whether the Government will be able to do this. It is true that a Liberal Ministry would be able to do this, but it is not clear whether the Government will be able to do this. It is true that a Liberal Ministry would be able to do this, but it is not clear whether the Government will be able to do this.

THE SALVATION ARMY.

Assembly Hall, Government Road. SUNDAY, MARCH 6. 10 a.m. Holy Communion. 11 a.m. Children's Service. 11.30 a.m. Morning Prayer. 12.30 p.m. Holy Communion. 1.30 p.m. Holy Communion. 7.30 p.m. Evening Service. 8.15 p.m. Holy Communion. 9.15 p.m. Holy Communion. 10.15 p.m. Holy Communion. 11.15 p.m. Holy Communion.

THE SALVATION ARMY.

Assembly Hall, Government Road. SUNDAY, MARCH 6. 10 a.m. Holy Communion. 11 a.m. Children's Service. 11.30 a.m. Morning Prayer. 12.30 p.m. Holy Communion. 1.30 p.m. Holy Communion. 7.30 p.m. Evening Service. 8.15 p.m. Holy Communion. 9.15 p.m. Holy Communion. 10.15 p.m. Holy Communion. 11.15 p.m. Holy Communion.

THE SALVATION ARMY.

Assembly Hall, Government Road. SUNDAY, MARCH 6. 10 a.m. Holy Communion. 11 a.m. Children's Service. 11.30 a.m. Morning Prayer. 12.30 p.m. Holy Communion. 1.30 p.m. Holy Communion. 7.30 p.m. Evening Service. 8.15 p.m. Holy Communion. 9.15 p.m. Holy Communion. 10.15 p.m. Holy Communion. 11.15 p.m. Holy Communion.

THE SALVATION ARMY.

Assembly Hall, Government Road. SUNDAY, MARCH 6. 10 a.m. Holy Communion. 11 a.m. Children's Service. 11.30 a.m. Morning Prayer. 12.30 p.m. Holy Communion. 1.30 p.m. Holy Communion. 7.30 p.m. Evening Service. 8.15 p.m. Holy Communion. 9.15 p.m. Holy Communion. 10.15 p.m. Holy Communion. 11.15 p.m. Holy Communion.

THE SALVATION ARMY.

Assembly Hall, Government Road. SUNDAY, MARCH 6. 10 a.m. Holy Communion. 11 a.m. Children's Service. 11.30 a.m. Morning Prayer. 12.30 p.m. Holy Communion. 1.30 p.m. Holy Communion. 7.30 p.m. Evening Service. 8.15 p.m. Holy Communion. 9.15 p.m. Holy Communion. 10.15 p.m. Holy Communion. 11.15 p.m. Holy Communion.

THE SALVATION ARMY.

Assembly Hall, Government Road. SUNDAY, MARCH 6. 10 a.m. Holy Communion. 11 a.m. Children's Service. 11.30 a.m. Morning Prayer. 12.30 p.m. Holy Communion. 1.30 p.m. Holy Communion. 7.30 p.m. Evening Service. 8.15 p.m. Holy Communion. 9.15 p.m. Holy Communion. 10.15 p.m. Holy Communion. 11.15 p.m. Holy Communion.

THE SALVATION ARMY.

Assembly Hall, Government Road. SUNDAY, MARCH 6. 10 a.m. Holy Communion. 11 a.m. Children's Service. 11.30 a.m. Morning Prayer. 12.30 p.m. Holy Communion. 1.30 p.m. Holy Communion. 7.30 p.m. Evening Service. 8.15 p.m. Holy Communion. 9.15 p.m. Holy Communion. 10.15 p.m. Holy Communion. 11.15 p.m. Holy Communion.

THE SALVATION ARMY.

Assembly Hall, Government Road. SUNDAY, MARCH 6. 10 a.m. Holy Communion. 11 a.m. Children's Service. 11.30 a.m. Morning Prayer. 12.30 p.m. Holy Communion. 1.30 p.m. Holy Communion. 7.30 p.m. Evening Service. 8.15 p.m. Holy Communion. 9.15 p.m. Holy Communion. 10.15 p.m. Holy Communion. 11.15 p.m. Holy Communion.

THE SALVATION ARMY.

Assembly Hall, Government Road. SUNDAY, MARCH 6. 10 a.m. Holy Communion. 11 a.m. Children's Service. 11.30 a.m. Morning Prayer. 12.30 p.m. Holy Communion. 1.30 p.m. Holy Communion. 7.30 p.m. Evening Service. 8.15 p.m. Holy Communion. 9.15 p.m. Holy Communion. 10.15 p.m. Holy Communion. 11.15 p.m. Holy Communion.

THE SALVATION ARMY.

Assembly Hall, Government Road. SUNDAY, MARCH 6. 10 a.m. Holy Communion. 11 a.m. Children's Service. 11.30 a.m. Morning Prayer. 12.30 p.m. Holy Communion. 1.30 p.m. Holy Communion. 7.30 p.m. Evening Service. 8.15 p.m. Holy Communion. 9.15 p.m. Holy Communion. 10.15 p.m. Holy Communion. 11.15 p.m. Holy Communion.

THE SALVATION ARMY.

(Continued from page 1)

measures will have to be taken if Budget equilibrium is to be maintained. It is not clear, however, whether the Government will be able to do this. It is true that a Liberal Ministry would be able to do this, but it is not clear whether the Government will be able to do this. It is true that a Liberal Ministry would be able to do this, but it is not clear whether the Government will be able to do this.

THE SALVATION ARMY.

Assembly Hall, Government Road. SUNDAY, MARCH 6. 10 a.m. Holy Communion. 11 a.m. Children's Service. 11.30 a.m. Morning Prayer. 12.30 p.m. Holy Communion. 1.30 p.m. Holy Communion. 7.30 p.m. Evening Service. 8.15 p.m. Holy Communion. 9.15 p.m. Holy Communion. 10.15 p.m. Holy Communion. 11.15 p.m. Holy Communion.

THE SALVATION ARMY.

Assembly Hall, Government Road. SUNDAY, MARCH 6. 10 a.m. Holy Communion. 11 a.m. Children's Service. 11.30 a.m. Morning Prayer. 12.30 p.m. Holy Communion. 1.30 p.m. Holy Communion. 7.30 p.m. Evening Service. 8.15 p.m. Holy Communion. 9.15 p.m. Holy Communion. 10.15 p.m. Holy Communion. 11.15 p.m. Holy Communion.

THE SALVATION ARMY.

Assembly Hall, Government Road. SUNDAY, MARCH 6. 10 a.m. Holy Communion. 11 a.m. Children's Service. 11.30 a.m. Morning Prayer. 12.30 p.m. Holy Communion. 1.30 p.m. Holy Communion. 7.30 p.m. Evening Service. 8.15 p.m. Holy Communion. 9.15 p.m. Holy Communion. 10.15 p.m. Holy Communion. 11.15 p.m. Holy Communion.

THE SALVATION ARMY.

Assembly Hall, Government Road. SUNDAY, MARCH 6. 10 a.m. Holy Communion. 11 a.m. Children's Service. 11.30 a.m. Morning Prayer. 12.30 p.m. Holy Communion. 1.30 p.m. Holy Communion. 7.30 p.m. Evening Service. 8.15 p.m. Holy Communion. 9.15 p.m. Holy Communion. 10.15 p.m. Holy Communion. 11.15 p.m. Holy Communion.

THE SALVATION ARMY.

Assembly Hall, Government Road. SUNDAY, MARCH 6. 10 a.m. Holy Communion. 11 a.m. Children's Service. 11.30 a.m. Morning Prayer. 12.30 p.m. Holy Communion. 1.30 p.m. Holy Communion. 7.30 p.m. Evening Service. 8.15 p.m. Holy Communion. 9.15 p.m. Holy Communion. 10.15 p.m. Holy Communion. 11.15 p.m. Holy Communion.

THE SALVATION ARMY.

Assembly Hall, Government Road. SUNDAY, MARCH 6. 10 a.m. Holy Communion. 11 a.m. Children's Service. 11.30 a.m. Morning Prayer. 12.30 p.m. Holy Communion. 1.30 p.m. Holy Communion. 7.30 p.m. Evening Service. 8.15 p.m. Holy Communion. 9.15 p.m. Holy Communion. 10.15 p.m. Holy Communion. 11.15 p.m. Holy Communion.

THE SALVATION ARMY.

Assembly Hall, Government Road. SUNDAY, MARCH 6. 10 a.m. Holy Communion. 11 a.m. Children's Service. 11.30 a.m. Morning Prayer. 12.30 p.m. Holy Communion. 1.30 p.m. Holy Communion. 7.30 p.m. Evening Service. 8.15 p.m. Holy Communion. 9.15 p.m. Holy Communion. 10.15 p.m. Holy Communion. 11.15 p.m. Holy Communion.

THE SALVATION ARMY.

Assembly Hall, Government Road. SUNDAY, MARCH 6. 10 a.m. Holy Communion. 11 a.m. Children's Service. 11.30 a.m. Morning Prayer. 12.30 p.m. Holy Communion. 1.30 p.m. Holy Communion. 7.30 p.m. Evening Service. 8.15 p.m. Holy Communion. 9.15 p.m. Holy Communion. 10.15 p.m. Holy Communion. 11.15 p.m. Holy Communion.

THE SALVATION ARMY.

Assembly Hall, Government Road. SUNDAY, MARCH 6. 10 a.m. Holy Communion. 11 a.m. Children's Service. 11.30 a.m. Morning Prayer. 12.30 p.m. Holy Communion. 1.30 p.m. Holy Communion. 7.30 p.m. Evening Service. 8.15 p.m. Holy Communion. 9.15 p.m. Holy Communion. 10.15 p.m. Holy Communion. 11.15 p.m. Holy Communion.

THE SALVATION ARMY.

Assembly Hall, Government Road. SUNDAY, MARCH 6. 10 a.m. Holy Communion. 11 a.m. Children's Service. 11.30 a.m. Morning Prayer. 12.30 p.m. Holy Communion. 1.30 p.m. Holy Communion. 7.30 p.m. Evening Service. 8.15 p.m. Holy Communion. 9.15 p.m. Holy Communion. 10.15 p.m. Holy Communion. 11.15 p.m. Holy Communion.



EMPIRE MATINEE 3-15 Nightly at 8-45 To-Day, at 3-15 & 8-45. Corinne Griffiths IN A ROMANTIC COMEDY OF A MODERN EYE AND HER TWENTIETH CENTURY ADAM - A FAST AND PICTUREQUE LIGHT PICTURE SET IN PARIS AND MONTE CARLO. "The Garden of Eden" ALSO New Our Gang Comedy AND Latest World's News Gazettes Mon - Tues - Wed. Next Week, RONALD COLMAN and VILMA BANKY IN "The Magic Flame"

SAOR BOI THEATRE NAIROBI Nightly at 8-45 MATINEE at 3-15 "PORI" AND LAST PERFORMANCE TO-NIGHT at 8-45 "PORI" is the jungle film which was taken in Tanganyika. An unusual bush romance full of interest and brilliant camera work with many unique "shots" of big game.

PICCADILLY RESTAURANT THEATRE ROYAL BUILDING, VICTORIA COLLEGE. The Best and Cheapest Lunch and Dinner Served in Town. ROYAL PATRIOT CAFE. RUSSIAN BOCHE-MIXTO & L. ITALIANA. CATERING UNDERTAKING FOR WEDDINGS & LARGES PARTIES AFTERNOON.

TORR'S HOTEL. THE HOTEL OPERATORS WILL PLAY DAILY BUSINESS LOGO (Saturdays and Sundays Excepted). Also MON., WED. and FRIDAY FOR AFTERNOON TEA 4-8 p.m. NIGHTLY 8-11 p.m. (Sunday Excepted). SATURDAYS 8-8 a.m. BOOK YOUR TABLES FOR SAT. NEXT.

NOW OPEN The NEW FULLY LICENSED Salisbury Lounge FRONTING SALISBURY ROAD. Very fine Match Billiard Table by Burroughes and Watts. The Lounge and Billiard Room are Teak Panelled and Furnished in Real Salisbury Style. MR. GEORGE SHAW IN CHARGE.

Lees Physical Training School. (OPPOSITE CITY SQUARE MANSIONS.) PRIVATE OR CLASS LESSONS IN PHYSICAL CULTURE - FENCING - BOXING and GENERAL PHYSICAL TRAINING. ELECTROLYTIC MASSAGE. HALL OPEN FOR ENGAGEMENTS - FOR MEETINGS - DANCES - BALLS - SOCIAL ROOMS, ETC. Apply P.O. Box 265 or Personally to BARNET'S AMUSEMENT PARK.

ZEI'S IKON KINAMO 510. The smallest Ikon Camera for 16 mm. 'A creator of lasting treasures. A genuine source of constant pleasure.' Sole E.A. Distributors - THE LENS' Ltd. 20, 22, 24, 26, 28, 30, 32, 34, 36, 38, 40, 42, 44, 46, 48, 50, 52, 54, 56, 58, 60, 62, 64, 66, 68, 70, 72, 74, 76, 78, 80, 82, 84, 86, 88, 90, 92, 94, 96, 98, 100.

HAVE YOUR TEA AND SUNDOWNER COMFORTABLY WITH BUREIO HOTEL AVENUE ENTERTAINMENT PROGRAMME. SUNDOWNER DANCES Every Wednesday and Sunday from 6-9 p.m. Admission Free. Music by Jack Dent and his new Metro Four. DAILY MORNING and AFTERNOON TEA CONCERTS, by Phillips Amplifier. Daily Wireless News and Concerts from 7-10 p.m. HOTEL AVENUE THE FINEST MOST UP-TO-DATE and LUXURIOUS HOTELS IN KENYA. RUN IN CONNECTION.

This is Worth Your Consideration Visitors, at the Palace Hotel, Mombasa, proposing to Nairobi and desiring to stay at the Hotel Avenue, Nairobi, will be allowed 10% off the amount for accommodation at the Hotel Avenue, providing they stay there within one week of leaving Mombasa or vice versa.

For TICKETS and INFORMATION OF TRAVEL on the SUDAN Government RAILWAYS and Steamers. Write to MOTOR TOURS' Ltd. 10, 12, 14, 16, 18, 20, 22, 24, 26, 28, 30, 32, 34, 36, 38, 40, 42, 44, 46, 48, 50, 52, 54, 56, 58, 60, 62, 64, 66, 68, 70, 72, 74, 76, 78, 80, 82, 84, 86, 88, 90, 92, 94, 96, 98, 100. THE OFFICIAL BOOKING AGENTS. Responsible to long distance inclusive Motorist Tours.

TYPEWRITER RIBBONS. Kenya and Uganda Railways and Harbours. L.C. SMITH UNDERWOOD, PORTABLE O L I V E R REMINGTON, REMINGTON PORTABLE 400 One Color Ink 8/75, Two 4/00 The 400 4/00 O L I V E R PORTABLE No. 2 and No. 3 Altimatic (Shs 8/- each) No. 4 (2/- each) Ribbon Shs 4/- each Postage 25 cents each. MEANI FEEB. G. D. Smees, General Manager. Headquarter Office, 26, March, 1921. SANDER STATIONERY SHOP, SIXTH AVENUE, NAIROBI.

Ladies First!!! The Chevrolet Word Competition WINNER - WINIFRED BOYD P.O. Box 194 Nairobi. SECOND - VERA HOLMAN KINENYU P.O. Wakuyu. THIRD - RAYMOND, RINALDI P.O. Box 58 NAIROBI. The Motor Mart and Exchange Ltd. Eldoret. Nakuru. Nairobi. Mombasa. Dar-es-Salaam.

CORRESPONDENCE.

Summit Tennis Shirts



TENNIS TROUSERS: MEAN PERFECT FIT, COMFORT, ELEGANCE AND DURABILITY.

Ahamed Bros

THE HOUSE OF DISTINCTION. P.O. Box 264, Nairobi - NAIROBI. Phone 2881.

PRODUCTS OF GREAT BRITAIN

East Africa's Best Customer BUY FROM THOSE WHO BUY FROM YOU.

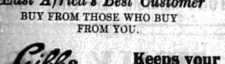

Keeps your Teeth Sparkling White. Soothes and comforts the shaving cream.

BRITISH from the raw material to the finished product. YOUR CHEMIST STOCKS THEM

In your own interests support Local Industry

Table listing prices for various goods: Bread, Biscuits Assorted, Oatmeal, Uganda Biscuits, Lard, Flour Kenya Pride, Cornflour, Bury Tea, Jam, Marmalade, Bottled Brews.

At to be had at M. S. Elliot & Co., Limited.

P.O. Box 175. Phone 2060.

Rainy Season HAS NOW SET IN.

Renew your Motor Car Hoods with best, strong and lasting Motor Hood Materials.

Meghji Ahamed & Co., (The Oldest Established Tent Makers in Kenya).

P.O. Box 313. Telephone: Taranandah. NAIROBI.

should sympathize with the Nationalists... The Bill does not accept responsibility for its consequences in these terms...

THE LAND RACE. To the Editor, "E.A. Standard"...

LOW PRICES OVER MALINDI. To the Editor, "E.A. Standard"...

THE JOINT COMMITTEE-NATIVE WITNESSES. To the Editor, "E.A. Standard"...

INDIANS IN KENYA-REGISTRATION. To the Editor, "E.A. Standard"...

UNEMPLOYMENT-THE CIVIL SERVICE. To the Editor, "E.A. Standard"...

COGNAC? Well, just One!

DE LUZE. 50 YEARS OLD. No Vintage, Mark You! But a perfect blend of OLD Brandy.

Jardin, Phipson & Co., Ltd. Box 86, NAIROBI.

attention of the Imperial Government... The Bill does not accept responsibility for its consequences in these terms...

THE LAND RACE. To the Editor, "E.A. Standard"...

LOW PRICES OVER MALINDI. To the Editor, "E.A. Standard"...

THE JOINT COMMITTEE-NATIVE WITNESSES. To the Editor, "E.A. Standard"...

INDIANS IN KENYA-REGISTRATION. To the Editor, "E.A. Standard"...

UNEMPLOYMENT-THE CIVIL SERVICE. To the Editor, "E.A. Standard"...

COGNAC? Well, just One!

DE LUZE. 50 YEARS OLD. No Vintage, Mark You! But a perfect blend of OLD Brandy.

Jardin, Phipson & Co., Ltd. Box 86, NAIROBI.

WEED TYRE CHAINS

Weed Tyre Chains—the original are standard throughout the world—they embody every important improvement ever made in tyre chain construction...

AMERICAN CHAIN CO., NEW YORK, U. S. A.



W. A. GILBEY LTD. ARE THE LARGEST WINE-SPIRIT MERCHANTS IN THE WORLD.



Gilbey's Whisky to make you happy. A Gilbey's Gin to welcome you in. A Gilbey's Sherry to make you merry.

B. BLORENS. FRENCH HAIR DRESSER. PERMANENT AND TINTING SPECIALIST.

BARCLAYS BANK (DOMINION, COLONIAL AND OVERSEAS). THE ANGLO-EGYPTIAN BANK LTD.

Table showing bank capital and assets: Capital Authorized, Capital Subscribed, Reserve Fund.

THE BANK UNDERTAKES ALL CLASSES OF BANKING BUSINESS AND ALSO ACTS AS TRUSTEE AND EXECUTOR.

BRANCHES IN EAST AFRICA: Kampala, Mombasa, Nairobi, Eldoret, Kisumu, Malindi, Maitai, Tanga, Dar-es-Salaam, Iringa, Solwey, Swazazi, Arusha and Moshi.

Correspondents in all the Principal Cities and Towns of the World.

WHY BUILD TO BURN? GYPTIC

Fire-Proof Wallboard for Partitions and Ceilings. Messrs. SMITH, MACKENZIE & Co., P.O. Box 290, NAIROBI.

COGNAC? Well, just One!

DE LUZE. 50 YEARS OLD. No Vintage, Mark You! But a perfect blend of OLD Brandy.

Jardin, Phipson & Co., Ltd. Box 86, NAIROBI.

have detailed a considerable time of their leisure in studying the many changes of Government...

THE LAND RACE. To the Editor, "E.A. Standard"...

LOW PRICES OVER MALINDI. To the Editor, "E.A. Standard"...

THE JOINT COMMITTEE-NATIVE WITNESSES. To the Editor, "E.A. Standard"...

INDIANS IN KENYA-REGISTRATION. To the Editor, "E.A. Standard"...

UNEMPLOYMENT-THE CIVIL SERVICE. To the Editor, "E.A. Standard"...

COGNAC? Well, just One!

DE LUZE. 50 YEARS OLD. No Vintage, Mark You! But a perfect blend of OLD Brandy.

Jardin, Phipson & Co., Ltd. Box 86, NAIROBI.

COGNAC? Well, just One!

DE LUZE. 50 YEARS OLD. No Vintage, Mark You! But a perfect blend of OLD Brandy.

Jardin, Phipson & Co., Ltd. Box 86, NAIROBI.

COGNAC? Well, just One!

DE LUZE. 50 YEARS OLD. No Vintage, Mark You! But a perfect blend of OLD Brandy.

Jardin, Phipson & Co., Ltd. Box 86, NAIROBI.

COGNAC? Well, just One!

DE LUZE. 50 YEARS OLD. No Vintage, Mark You! But a perfect blend of OLD Brandy.

Jardin, Phipson & Co., Ltd. Box 86, NAIROBI.

COGNAC? Well, just One!

DE LUZE. 50 YEARS OLD. No Vintage, Mark You! But a perfect blend of OLD Brandy.

Jardin, Phipson & Co., Ltd. Box 86, NAIROBI.

COGNAC? Well, just One!

AUCTION SALES.



SALE BY CATALOGUE OF FURNITURE AND FITTINGS

Monday, 9th March, at 10 a.m.

VENETIAN PLANTS and FLOWERS

WALLPAPER TABLES, painted iron, 2 drawers

WALLPAPER TABLES, painted iron, 2 drawers

WALLPAPER TABLES, painted iron, 2 drawers

WALLPAPER TABLES, painted iron, 2 drawers

WALLPAPER TABLES, painted iron, 2 drawers

WALLPAPER TABLES, painted iron, 2 drawers

WALLPAPER TABLES, painted iron, 2 drawers

WALLPAPER TABLES, painted iron, 2 drawers

WALLPAPER TABLES, painted iron, 2 drawers

WALLPAPER TABLES, painted iron, 2 drawers

WALLPAPER TABLES, painted iron, 2 drawers

WALLPAPER TABLES, painted iron, 2 drawers

WALLPAPER TABLES, painted iron, 2 drawers

WALLPAPER TABLES, painted iron, 2 drawers

WALLPAPER TABLES, painted iron, 2 drawers

WALLPAPER TABLES, painted iron, 2 drawers

WALLPAPER TABLES, painted iron, 2 drawers

WALLPAPER TABLES, painted iron, 2 drawers

WALLPAPER TABLES, painted iron, 2 drawers

WALLPAPER TABLES, painted iron, 2 drawers

WALLPAPER TABLES, painted iron, 2 drawers

WALLPAPER TABLES, painted iron, 2 drawers

WALLPAPER TABLES, painted iron, 2 drawers

AUSTIN'S AUCTIONS

CATALOGUE SALE OF GOOD FURNITURE

TO-DAY March 7th at 10 a.m.

Chesterfield Suites in Blue Striped Pillows, Cretonnes

Writing Bureau, Teak Chest of Drawers, Office Benches

Writing Bureau, Teak Chest of Drawers, Office Benches

Writing Bureau, Teak Chest of Drawers, Office Benches

Writing Bureau, Teak Chest of Drawers, Office Benches

Writing Bureau, Teak Chest of Drawers, Office Benches

Writing Bureau, Teak Chest of Drawers, Office Benches

Writing Bureau, Teak Chest of Drawers, Office Benches

Writing Bureau, Teak Chest of Drawers, Office Benches

Writing Bureau, Teak Chest of Drawers, Office Benches

Writing Bureau, Teak Chest of Drawers, Office Benches

Writing Bureau, Teak Chest of Drawers, Office Benches

Writing Bureau, Teak Chest of Drawers, Office Benches

Writing Bureau, Teak Chest of Drawers, Office Benches

Writing Bureau, Teak Chest of Drawers, Office Benches

Writing Bureau, Teak Chest of Drawers, Office Benches

Writing Bureau, Teak Chest of Drawers, Office Benches

Writing Bureau, Teak Chest of Drawers, Office Benches

Writing Bureau, Teak Chest of Drawers, Office Benches

Writing Bureau, Teak Chest of Drawers, Office Benches

Writing Bureau, Teak Chest of Drawers, Office Benches

Writing Bureau, Teak Chest of Drawers, Office Benches

Writing Bureau, Teak Chest of Drawers, Office Benches

Writing Bureau, Teak Chest of Drawers, Office Benches

Writing Bureau, Teak Chest of Drawers, Office Benches

Writing Bureau, Teak Chest of Drawers, Office Benches

E. Hutchison & Co.

Favoured with instructions from several clients

Tuesday, 10th inst. at 10 a.m.

2 Three Piece Chesterfield Suits, 3 Piece Chesterfield

3 Piece Chesterfield Suits, 3 Piece Chesterfield

3 Piece Chesterfield Suits, 3 Piece Chesterfield

3 Piece Chesterfield Suits, 3 Piece Chesterfield

3 Piece Chesterfield Suits, 3 Piece Chesterfield

3 Piece Chesterfield Suits, 3 Piece Chesterfield

3 Piece Chesterfield Suits, 3 Piece Chesterfield

3 Piece Chesterfield Suits, 3 Piece Chesterfield

3 Piece Chesterfield Suits, 3 Piece Chesterfield

3 Piece Chesterfield Suits, 3 Piece Chesterfield

3 Piece Chesterfield Suits, 3 Piece Chesterfield

3 Piece Chesterfield Suits, 3 Piece Chesterfield

3 Piece Chesterfield Suits, 3 Piece Chesterfield

3 Piece Chesterfield Suits, 3 Piece Chesterfield

3 Piece Chesterfield Suits, 3 Piece Chesterfield

3 Piece Chesterfield Suits, 3 Piece Chesterfield

3 Piece Chesterfield Suits, 3 Piece Chesterfield

3 Piece Chesterfield Suits, 3 Piece Chesterfield

3 Piece Chesterfield Suits, 3 Piece Chesterfield

3 Piece Chesterfield Suits, 3 Piece Chesterfield

3 Piece Chesterfield Suits, 3 Piece Chesterfield

3 Piece Chesterfield Suits, 3 Piece Chesterfield

3 Piece Chesterfield Suits, 3 Piece Chesterfield

3 Piece Chesterfield Suits, 3 Piece Chesterfield

3 Piece Chesterfield Suits, 3 Piece Chesterfield

3 Piece Chesterfield Suits, 3 Piece Chesterfield

THE PREMIER USED CAR SALESMAN.

Godfrey's Car Mart Limited.

Texaco Garage - Sadler Street.

50 USED CARS 50

TO SELECT FROM

Recently overhauled 1 Year - 1920

Recently overhauled 1 Year - 1920

Recently overhauled 1 Year - 1920

Recently overhauled 1 Year - 1920

Recently overhauled 1 Year - 1920

Recently overhauled 1 Year - 1920

Recently overhauled 1 Year - 1920

Recently overhauled 1 Year - 1920

Recently overhauled 1 Year - 1920

Recently overhauled 1 Year - 1920

Recently overhauled 1 Year - 1920

Recently overhauled 1 Year - 1920

Recently overhauled 1 Year - 1920

Recently overhauled 1 Year - 1920

Recently overhauled 1 Year - 1920

Recently overhauled 1 Year - 1920

Recently overhauled 1 Year - 1920

Recently overhauled 1 Year - 1920

Recently overhauled 1 Year - 1920

Recently overhauled 1 Year - 1920

Recently overhauled 1 Year - 1920

Recently overhauled 1 Year - 1920

Recently overhauled 1 Year - 1920

Recently overhauled 1 Year - 1920

Muter and Oswald Ltd., Auctioneers, etc., NAIROBI.

Muter and Oswald Ltd., Auctioneers, etc., NAIROBI.

Muter and Oswald Ltd., Auctioneers, etc., NAIROBI.

Muter and Oswald Ltd., Auctioneers, etc., NAIROBI.

Muter and Oswald Ltd., Auctioneers, etc., NAIROBI.

Muter and Oswald Ltd., Auctioneers, etc., NAIROBI.

Muter and Oswald Ltd., Auctioneers, etc., NAIROBI.

Muter and Oswald Ltd., Auctioneers, etc., NAIROBI.

Muter and Oswald Ltd., Auctioneers, etc., NAIROBI.

Muter and Oswald Ltd., Auctioneers, etc., NAIROBI.

Muter and Oswald Ltd., Auctioneers, etc., NAIROBI.

Muter and Oswald Ltd., Auctioneers, etc., NAIROBI.

Muter and Oswald Ltd., Auctioneers, etc., NAIROBI.

Muter and Oswald Ltd., Auctioneers, etc., NAIROBI.

Muter and Oswald Ltd., Auctioneers, etc., NAIROBI.

Muter and Oswald Ltd., Auctioneers, etc., NAIROBI.

Muter and Oswald Ltd., Auctioneers, etc., NAIROBI.

Muter and Oswald Ltd., Auctioneers, etc., NAIROBI.

Muter and Oswald Ltd., Auctioneers, etc., NAIROBI.

Muter and Oswald Ltd., Auctioneers, etc., NAIROBI.

AUSTIN & CO., AUCTIONEERS AND ESTATE AGENTS.

AUSTIN & CO., AUCTIONEERS AND ESTATE AGENTS.

AUSTIN & CO., AUCTIONEERS AND ESTATE AGENTS.

AUSTIN & CO., AUCTIONEERS AND ESTATE AGENTS.

AUSTIN & CO., AUCTIONEERS AND ESTATE AGENTS.

AUSTIN & CO., AUCTIONEERS AND ESTATE AGENTS.

AUSTIN & CO., AUCTIONEERS AND ESTATE AGENTS.

AUSTIN & CO., AUCTIONEERS AND ESTATE AGENTS.

AUSTIN & CO., AUCTIONEERS AND ESTATE AGENTS.

AUSTIN & CO., AUCTIONEERS AND ESTATE AGENTS.

AUSTIN & CO., AUCTIONEERS AND ESTATE AGENTS.

AUSTIN & CO., AUCTIONEERS AND ESTATE AGENTS.

AUSTIN & CO., AUCTIONEERS AND ESTATE AGENTS.

AUSTIN & CO., AUCTIONEERS AND ESTATE AGENTS.

AUSTIN & CO., AUCTIONEERS AND ESTATE AGENTS.

AUSTIN & CO., AUCTIONEERS AND ESTATE AGENTS.

AUSTIN & CO., AUCTIONEERS AND ESTATE AGENTS.

AUSTIN & CO., AUCTIONEERS AND ESTATE AGENTS.

AUSTIN & CO., AUCTIONEERS AND ESTATE AGENTS.

AUSTIN & CO., AUCTIONEERS AND ESTATE AGENTS.

AUSTIN & CO., AUCTIONEERS AND ESTATE AGENTS.

E. Hutchison & Co. AUCTIONEERS, ETC., NAIROBI.

E. Hutchison & Co. AUCTIONEERS, ETC., NAIROBI.

E. Hutchison & Co. AUCTIONEERS, ETC., NAIROBI.

E. Hutchison & Co. AUCTIONEERS, ETC., NAIROBI.

E. Hutchison & Co. AUCTIONEERS, ETC., NAIROBI.

E. Hutchison & Co. AUCTIONEERS, ETC., NAIROBI.

E. Hutchison & Co. AUCTIONEERS, ETC., NAIROBI.

E. Hutchison & Co. AUCTIONEERS, ETC., NAIROBI.

E. Hutchison & Co. AUCTIONEERS, ETC., NAIROBI.

E. Hutchison & Co. AUCTIONEERS, ETC., NAIROBI.

E. Hutchison & Co. AUCTIONEERS, ETC., NAIROBI.

E. Hutchison & Co. AUCTIONEERS, ETC., NAIROBI.

E. Hutchison & Co. AUCTIONEERS, ETC., NAIROBI.

E. Hutchison & Co. AUCTIONEERS, ETC., NAIROBI.

E. Hutchison & Co. AUCTIONEERS, ETC., NAIROBI.

E. Hutchison & Co. AUCTIONEERS, ETC., NAIROBI.

E. Hutchison & Co. AUCTIONEERS, ETC., NAIROBI.

E. Hutchison & Co. AUCTIONEERS, ETC., NAIROBI.

E. Hutchison & Co. AUCTIONEERS, ETC., NAIROBI.

E. Hutchison & Co. AUCTIONEERS, ETC., NAIROBI.

E. Hutchison & Co. AUCTIONEERS, ETC., NAIROBI.

E. Hutchison & Co. AUCTIONEERS, ETC., NAIROBI.

E. Hutchison & Co. AUCTIONEERS, ETC., NAIROBI.

Sole Agents: Ariel Motorcycles

1931 Models Arriving Shortly.

MEALY BUG.

Tree Tanglefoot

Stocks on Hand

Sole Agents: DENOVAN & DIEBEL

VICTORIA STREET - NAIROBI.

Butter Ghee

1/- per lb.

SANDS & CO., NAIROBI.

SANDS & CO., NAIROBI.

SANDS & CO., NAIROBI.

SANDS & CO., NAIROBI.

SANDS & CO., NAIROBI.

SANDS & CO., NAIROBI.

SANDS & CO., NAIROBI.

SANDS & CO., NAIROBI.

SANDS & CO., NAIROBI.

SANDS & CO., NAIROBI.

SANDS & CO., NAIROBI.

SANDS & CO., NAIROBI.

OUR SNAPSHOT COMPETITION

Weekly Prizes:

1st Prize, Shs. 15/-

2nd Prize, Shs. 10/- (if warranted)

3rd Prize, Shs. 5/- for every Picture Published

The Competition is for Snapshots of EAST AFRICAN INTEREST and must be taken by the Competitor.

The NAME and ADDRESS of the Competitor and the SUBJECT OF THE PHOTOGRAPH should be written on the back of the print.

ANY NUMBER of prints may be sent by THE SAME COMPETITOR.

IF FILMS or PLATES are sent we will make enlargements for reproduction if necessary.

IF PHOTOS are to be returned a STAMPED ENVELOPE MUST BE RETURNED.

Just Unpacked. CREPE DE CHINE, GEORGETTES and BOILING SILKS

DAYARAM BROS. (NEXT TO ELECTRA HOUSE)

Govt. Road, NAIROBI. P.O. Box 199.

METROPOLITAN GARAGE. (OPP. GODFREY'S CAR MART.)

Repairs all makes of Cars. Duco Spray Painting.

Overhauls a Specialty. Vulcanizing & Retreading.

RECONDITIOED CARS BOUGHT and SOLD.

Our Charges are the most moderate in the country.

A personal interest taken in every car.

This Week's Bargains: Essex Super Six Tourer ... 545

Flat Two Seater (Guaranteed) ... 470

D. J. LETHBRIDGE, SOLE PROPRIETOR.

LADIES HAIRDRESSING MAISON MARIE

Permanent Waving. Permanent Prices.

No Fluctuations Kenya's Most Up-to-date and Luxurious

Salon. Telephone 2220. Theatre Royal Buildings.

Sixth Avenue, NAIROBI. P.O. Box 1092.

NOW IN PREPARATION THE EAST AFRICAN ANNUAL

1931 - 32.

The Compiler of the above Annual is now prepared to consider photographs and articles.

All pictures or articles published will be paid for.

Address: THE COMPILER, "The East African Annual," P.O. Box 300, Nairobi.

LITERLIFE The New Non-Liquid Patrol for all pocket or table lighters.

Eight Reasons why LITERLIFE is better than Liquid Patrol.

1. A nucleus of the tube fills your lighter in 10 seconds.

2. LITERLIFE can be used in any type of pocket or table lighter.

3. LITERLIFE lasts six times as long as petrol.

4. LITERLIFE is non-explosive. It is not affected by other fuels or oils.

5. LITERLIFE will not evaporate. Thus does away with any depreciation.

6. LITERLIFE produces what smokers have long been looking for—a clean white smoke without stinks or odors.

7. LITERLIFE produces what smokers have long been looking for—a clean white smoke without stinks or odors.

On Sale at Harrow & Co. (Overseas) - All Branches. May 6, 1931. Laid, Maxwell Ready & Co., 5, Teulon Ltd., 2, 3, 4, 5, 6, 7, 8, 9, 10, 11, 12, 13, 14, 15, 16, 17, 18, 19, 20, 21, 22, 23, 24, 25, 26, 27, 28, 29, 30, 31, 32, 33, 34, 35, 36, 37, 38, 39, 40, 41, 42, 43, 44, 45, 46, 47, 48, 49, 50, 51, 52, 53, 54, 55, 56, 57, 58, 59, 60, 61, 62, 63, 64, 65, 66, 67, 68, 69, 70, 71, 72, 73, 74, 75, 76, 77, 78, 79, 80, 81, 82, 83, 84, 85, 86, 87, 88, 89, 90, 91, 92, 93, 94, 95, 96, 97, 98, 99, 100.



DO IT NEXT WEEK-END

BRUSHING ROBBALING

The secret formula of these cosmetics has never passed out of the hands of our family since the year 1892 and is still most jealously guarded.

Of all the different brands of Toilet Creams the only one which is Colonial and Canadian "Water proof" is that with the red seal on the black and white label.

The Original & Genuine Jarina Geyenuber Eau de Cologne

Sole Agent for East Africa J. BLUM, Africa House, P.O. Box 747, NAIROBI.

KENYA LOAN & DISCOUNT CO. LTD. P.O. Box 546, NAIROBI. OFFICE—1st Floor, Court Chambers. Financial Agents. Bills Discounted—Shorterterm Loans Granted. Any Resilient Assets Registered for Cash. Call on Wate, FRITHROY CONYERDEN. ESTABLISHED 1921.

There were 45,000 people present, as the weather was fine and warm, though it was cold. The ground was heavy. The match started five minutes after that it had been advertised to.

Early on there were some delightful passing movements, and some of those Jones-Davies made beautiful catches which enabled Monday to go over for a great try.

At half time, however, the match was not so good. The forwards were good, and though beaten towards the end, had made a glorious field of 22.

Wales Defeat Scotland. WELSH FAIR'S GREAT SURVIVAL RALLY.

Lightning Glass Cleaner is a marvel. It is water white, without odor, color or taste. It is the modern quick way of cleaning glass.

Absolutely best for removing stains and stains on glass. It cleans Windex, side, rear and headlights in a jiffy. It is best for all household cleaning purposes.

Lightning Glass Cleaner is a marvel. It is water white, without odor, color or taste. It is the modern quick way of cleaning glass.

Wales Defeat Scotland. WELSH FAIR'S GREAT SURVIVAL RALLY.

After a thrilling match, closely contested in every footfall on Saturday, at Cardiff by the Welsh, the Welsh FAIR'S GREAT SURVIVAL RALLY.

Early on there were some delightful passing movements, and some of those Jones-Davies made beautiful catches which enabled Monday to go over for a great try.

At half time, however, the match was not so good. The forwards were good, and though beaten towards the end, had made a glorious field of 22.

Wales Defeat Scotland. WELSH FAIR'S GREAT SURVIVAL RALLY.

Lightning Glass Cleaner is a marvel. It is water white, without odor, color or taste. It is the modern quick way of cleaning glass.

Wales Defeat Scotland. WELSH FAIR'S GREAT SURVIVAL RALLY.

After a thrilling match, closely contested in every footfall on Saturday, at Cardiff by the Welsh, the Welsh FAIR'S GREAT SURVIVAL RALLY.

Early on there were some delightful passing movements, and some of those Jones-Davies made beautiful catches which enabled Monday to go over for a great try.

At half time, however, the match was not so good. The forwards were good, and though beaten towards the end, had made a glorious field of 22.

Wales Defeat Scotland. WELSH FAIR'S GREAT SURVIVAL RALLY.

Lightning Glass Cleaner is a marvel. It is water white, without odor, color or taste. It is the modern quick way of cleaning glass.

The Weather. OFFICIAL REPORT FOR THE WEEK.

The following is the E.R.A. Meteorological Service Weather Report for the week ending March 7, at certain stations in the Colony and Protectorates of Kenya and other East African Territories.

Table with columns for Station, Date, and various weather metrics like Rainfall, Wind, etc.

Note—The above figures are records taken at certain hours throughout the Colony and Protectorates of Kenya and other East African Territories.

SOUTH AFRICA PROVIDES Every Facility for Cheap and Cheerful Holidays. For full particulars apply to THE SOUTH AFRICA OFFICE, Memorial Hall, Box 626, NAIROBI.

AMSTEL SUPER STOUT Try it for yourself. Sole Distributors—Tevensche Overseas Trading Co., Mombasa.

NATIONAL BANK OF INDIA LIMITED.

Branches in United Kingdom, India, Ceylon, and other parts of the East.

26 Highgate, London, E.C.2. MANAGER: Mombasa, Nairobi, Nakuru, Kisumu, Malindi, Mombasa, Kampala, Jinja, Zanzibar, Dar es Salaam, and Tanganyika.

FIXED DEPOSITS—Deposits are received for fixed periods on terms which may be learned on application.

P. STEWART, CLERK. PAINTER and DECORATOR.

Victims should apply the Princess Laundry, P.O. Box 268—NAIROBI. THE MOTOR MART and Exchange Ltd.

S-S-SH- QUIET! Muffled to a Whisper and Bathed in a Life time supply of Oil the Motor of the GENERAL ELECTRIC Refrigerator. Glides Quietly on through the years. Demanding no care or attention.

GENERAL ELECTRIC Refrigerator. Glides Quietly on through the years. Demanding no care or attention. THE MOTOR MART and Exchange Ltd. NAIROBI—NAKURU—ELDORET—DAR ES SALAM—MOMBASA.

LOOK AHEAD! Surely it is a poor spirit that is unable to see the golden lining to every cloud however dark, and although it would be possible for the present period in which we live to be considerably brighter—as surely as day follows night so surely will the boom period follow the present so called depression.

WE WANT Your present car, for which a generous allowance will be made, and which will probably cover the major portion of the deposit on your new—BUCK, BUICK-MARQUETTE, OAKLAND OR PONTAC. Box 306. Phone 2206. KENYA MOTORS Kampala. Eldoret. NAIROBI, Nakuru, Kitale.

AFRICAN GUARANTEE and INDEMNITY Co., Ltd. 24 D. KAMPT

THE SPORTS PAGE

TO-DAY'S HOME FOOTBALL

Programme in the League.

PIKE OF THE BAKERY.

Once again the clubs are free of Cup worries, and in the week-end...

NAIROBI GOLF CLUB.

Veterans and President's Prize.

DEPART OF A FAVOURITE.

The Nairobi Golf Club spent a most enjoyable day last Sunday...

RAILWAY GOLF CLUB NOTES.

The Match With Nairobi.

VICTORS HAVE GLOUSE HERE.

The Railway Golf Club entered the match Sunday...

MUTHAIGA GOLF CLUB.

Extraordinary Series of Rolyos.

BOFFS DELIVERY EXPERIENCES.

The annual Rolyo round 1920 took place on Sunday...

Insulate SHIRTS that LAUGH at the LAUNDRY. THE ASSOCIATED. 24, Ad. - Apartments. No. 170, York Chambers. Government Road, NAIROBI.

CHARLES WARE. THE ASSOCIATED. 24, Ad. - Apartments. No. 170, York Chambers. Government Road, NAIROBI.

Deposits Accepted upon all reasonable amounts. Credit Accounts opened only with approved references. O.K.S.D.Y., L.L.E.W.S., W.B.R. BUSINESS ONLY.

J.H.S. Todd & Co. Ltd. LAWYERS. 11, Market Street, NAIROBI. MAURICE ROSENSTON. 11, Market Street, NAIROBI.

STEEL SHAFED DRIVERS, BRASSIES, SPOONS AND ALL IRON CLUBS. WE NOW HAVE A SPLENDID RANGE OF 300 STEEL SHAFED CLUBS TO SELECT FROM.

MAY & Co. Ltd. THE SPORTS HOUSE. NAIROBI. [The Sports House] is a national sporting store...

Good! It's British! ELEY GUN POWDER. THE GREATEST IN THE WORLD. ELEY GUN POWDER. THE GREATEST IN THE WORLD.

A HOGG. THE FINEST IN THE WORLD. P.O. Box 264. KENYA MARBLE QUARRIES CO. "GOLF CHAMPIONSHIPS" THE BIG FOUR OF 1920.

"GOLF CHAMPIONSHIPS" THE BIG FOUR OF 1920. British Open Championship, British Amateur Championship, American Open Championship, American Amateur Championship.

"GOLF CHAMPIONSHIPS" THE BIG FOUR OF 1920. British Open Championship, British Amateur Championship, American Open Championship, American Amateur Championship.

"GOLF CHAMPIONSHIPS" THE BIG FOUR OF 1920. British Open Championship, British Amateur Championship, American Open Championship, American Amateur Championship.

Who daur meddle with me? is the slogan of the Thistle. Crawford's Whisky. ESTABLISHED IN 1860.

MARVELLOUS VALUE PORT & SHERRY (FULL RICH) (PALE DRY) Shs. 5/- Per Bottle. BOTTLED BY BLACKLAW & BROWN.

SPORTS MARY. The following are the various products of the famous sporting Parklands: Parklands 76, Golf Club 54, Commercial 54, Unadorned 40, T.C. Services 24, C.I. Services 24.

Local Cricket.

The following will represent the Nairobi Club in the match with the Railway today...

Local Cricket.

The following will represent the Nairobi Club in the match with the Railway today...

Local Cricket.

The following will represent the Nairobi Club in the match with the Railway today...

Local Cricket.

The following will represent the Nairobi Club in the match with the Railway today...

Local Cricket.

The following will represent the Nairobi Club in the match with the Railway today...

Local Cricket.

The following will represent the Nairobi Club in the match with the Railway today...

Local Cricket.

The following will represent the Nairobi Club in the match with the Railway today...

Local Cricket.

The following will represent the Nairobi Club in the match with the Railway today...

Local Cricket.

The following will represent the Nairobi Club in the match with the Railway today...

Local Cricket.

The following will represent the Nairobi Club in the match with the Railway today...

Local Cricket.

The following will represent the Nairobi Club in the match with the Railway today...

Local Cricket.

The following will represent the Nairobi Club in the match with the Railway today...

Local Cricket.

The following will represent the Nairobi Club in the match with the Railway today...

Local Cricket.

The following will represent the Nairobi Club in the match with the Railway today...

Local Cricket.

The following will represent the Nairobi Club in the match with the Railway today...

Local Cricket.

The following will represent the Nairobi Club in the match with the Railway today...

Local Cricket.

The following will represent the Nairobi Club in the match with the Railway today...

Local Cricket.

The following will represent the Nairobi Club in the match with the Railway today...

Local Cricket.

The following will represent the Nairobi Club in the match with the Railway today...

Local Cricket.

The following will represent the Nairobi Club in the match with the Railway today...

Local Cricket.

The following will represent the Nairobi Club in the match with the Railway today...

Local Cricket.

The following will represent the Nairobi Club in the match with the Railway today...

Local Cricket.

The following will represent the Nairobi Club in the match with the Railway today...

Local Cricket.

The following will represent the Nairobi Club in the match with the Railway today...