:: £1,000 FREE INSURANCE ::
WITH THE AFRICAN GUARANTEE AND INDEMNITY Co., Ltd.—(See Advertisement on page 8).

KENYA'S NEWSPAPER. THE EAST

African Standard

UGANDA AGRIUS With which is Incorporated THE LEADER

The Oldest Established Newspaper Published in Kenya and Uganda. Official Organ of the Royal E. A. Automobile Association, Mechanical Society of Kenya, Etc.

Price 50 Cents

No. 2240. REGISTERED AT THE GENERAL POST OFFICE AS A NEWSPAPER. NAIROBI, SATURDAY, OCTOBER 17, 1931. Price Sh.1/- per annum, Postal Union, Uganda and Tanganyika Sh.1/- Postal Union Sh.2/-

MISCELLANEOUS ADVERTISEMENTS.

THE EAST AFRICAN STANDARD WEEKLY EDITION

P.O. Box 360, NAIROBI.

London Representative—
MOUNTSTEPHEN SPEAR & Co.,
83 Quince Victoria St.,
LONDON, E.C.4

Small Advertisements.

Advertisements are accepted only subject to approval.

DOMESTIC ANNOUNCEMENTS

Births, Marriages & Deaths, etc. 1s. per line of six words with a minimum of 10s.

MISCELLANEOUS PREPAID ADVERTISEMENTS.

Such as small Wanteds To Lets For Sales and Situations Vacant and Wanted—1s per line of six words or fraction of a line minimum 4s.

No new advertisements are guaranteed insertion unless handed in before 10 a.m. on the Friday preceding to publication.

THE SUBSCRIPTION RATES:

Weekly:
Posted to any address in Kenya, Uganda and Tanganyika.

Yearly	Sh. 40/-
Half yearly	Sh. 14/-
Quarterly	Sh. 7/50

Posted Elsewhere.

Yearly	Sh. 36/-
Half yearly	Sh. 18/-
Quarterly	Sh. 9/-

Daily:

Locally, yearly	Sh. 40/-
½ yearly	Sh. 20/-
Quarterly	Sh. 11/-
Posted, yearly	Sh. 72/50
½ yearly	Sh. 36/25
Quarterly	Sh. 18/25

BIRTHS.

THE charge for advertisements in these columns is 1s for a line of Six Words or a fraction of a line, with a minimum of 4s.

ANDERSON On Saturday, October 10th, at the Hill Top Cottage, Nyeri Road, Nairobi, to Mr. and Mrs. Anderson, a daughter.

ASHLEY.—On October 6th, at Nanyuki, to Mr. and Mrs. Ashley, of A. C. Ashley, a daughter.

MARSHALL.—At Oakbank Dunfermline, Scotland, on Saturday, 10th October, 1931, to Mr. and Mrs. R. H. Marshall, a son.

ROBINSON.—At the Main Carbery Nursing Home on the 15th instant, to Norah (née Allsopp) wife of N. J. Robinson, a son.

SHIELDS.—On the 6th Oct. at Barnstaple, N. Devon, to Mary, wife of W. P. Shields, Native Affairs Department, Kenya Colony, a son.

VAN DER WEYDEN.—On the 8th October, 1931, at Mombasa, to Joan, wife of Harry Van der Weyden, a daughter.

FOR SALE.

THE charge for advertisements in these columns is 1s. for a line of six words or a fraction of a line, with a minimum of 4s.

A large variety of garden plants and small fruit trees, ready for November rains. Be prepared by booking your orders now. Full descriptive catalogue apply H Grabham Bell, Chesbourn Nurseries. Box 208, Nairobi.

A LFALFA Meal for Poultry 10/50 per cwt Lonerne Hay best 100/- second 85/, per ton Apply Marsh Estate, Naivasha.

BRITISH Sales, 12 corner best steel, fire and burglar resisting 20 x 16 x 14—24 x 17 x 16 50 x 20 x 20 —36 x 24 x 22 42 x 30 x 24 Cowan prices in country Kattles-Roy, Ltd., Box 100, Nairobi.

BEAUTY, quality, durability, letters of appreciation claim this for our continually fresh stock of fur coats, stoles and capes. Kenyatta Furs, Hyrax Skins of all kinds, native curios, spears, shields, etc. Prices adapted to meet times. Inspection of our showrooms cordially invited. Parcels posted to any part of the world. Mrs. Jack Lizzy, 1st floor, Royalty House, Government Road, Nairobi, P.O. Box 499, Telephone. No. 2042.

BLOOD Meal, Bone Meal, Fish Meal, Cotton Seed Meal, Sheetland Bone Meal for Fertilizer and Stock Feed—50/- per ton, 224 lb., 20/-, for 56 lb. Sheetland Bone and Meat Meal (2% Nitrogen) 23/- per bag 224 lb., 22/-, per bag, Sheetland Meat Meal 50% Nitrogen 25/- per bag 224 lb., 23/- per bag 100 lb., 43/-, per cwt. Sheetland Bone Meal for poultry, especially Rosse and Carnell 10/- per bag 224 lb., 9/- per ton. Fish Meal 60% Nitrogen 25/- per bag 224 lb., 23/- per cwt. Nearest station if required. Delany & Company, Ltd., P.O. Box 1, Kilindini, Mombasa, Ltd. J. O. Assman, Ltd., Nairobi.

CHEVROLET lorry, 5 cylinder, 1½ ton, 1929 model, excellent condition. Body with hinged sides and back, 275. Apply Author Motors or Hooper and Carnie, Nairobi.

COFFEE plants. Two-year old, selected seed, 50/- per thousand. Three ton South African wagons, £35. Apply Arthur Bolton.

DAISLIGHT Flat Metalic Fits, and with Metal Clips Sh. 5/- each doz. Sh. 50/- per pair, and Sprayed or Sh. 1/50 per doz. Sprayed Sh. 2/- Kattles-Roy Stationery Stores, P.O. Box 100, Nairobi.

EAST African Bee Mills Ltd., Nairobi, Kenya Colony, Manufacturers of Jumphat Mentens and Nipon, Best Table Bee and Bodum Bees.

POSTAL RATES.

The Postal charges for single copy of the weekly edition of the "East African Standard" are as follows:

Kenya, Uganda & Tanganyika Cents 10
Elsewhere ..... Cents 20

FOR SALE—(Contd.).

THE charge for advertisements in these columns is 1s. for a line of six words or a fraction of a line, with a minimum of 4s

FOR Sale 2 Holt 2-ton tractors 1 Hart Parr tractor (practically new) 2 Cockshutt 3-furrow tracker ploughs 1 Oliver 3-furrow tractor plough 1 Australian stump jump 3-furrowed plough 1 Kilbrede 8 ft. cover crop harrow 1 Cockshutt 1 ton grain drill 1 Ford 1 H.P. Lumbo engine, maize planters, disc scoops and various other farm implements and tools. Apply H. Crompton, Kitani Syndicate, Boy.

FURNITURE pattern two shillings each. Kitchen and Austrian corner cots for breeding but good sleepers. Box 1, Hemsted, Naivasha.

GUNNY Bags for Coffee, Wheat, Maize, Lentils, Beans and sewing twine. The African Textile Co., Ltd., Box 270.

GRADE Friesian Bulls, 3 for sale, Sheetland Shorthorn Bulls, lines and all accessories. New Mill machinery, up-to-date, Ford Lorry, No. 7 International Harvester, Fowler Steam Set and Implements, all in good order. Bargain. Apply Kinjindi Estate Kitale.

JOHN Deere Tractor, Ransome Sub-soilers, Oliver Double Disc Plough, Ransome Harrow, Apply to "Author" No. 2219, "Standard," Nairobi.

KAVIRONDO Maize Shop, Ltd. (Coffee or Sell Finding Business Shop, 10/-, Native Chairs Shop, 20/-, large size Kitchen Table, 18/-, Earthen Pots Shop, 20/-, Metal Boxes, 6/-, Ash Trays Special size and quality made available, P.O.B., Kisumu, Cash with order. Apply Kavirondo Co. Ltd., Kisumu.

KERICHO — The European Stores, Ltd., of Njoro and Molo beg to announce they have still original Kericho Tea at 2sh. 20sh. 1927, for the personal consumption of Government Officers, Mr. de Halpert.

POULTRY to suit everyone's pocket. A chance for 50/- will purchase, delivered at your station, one good cock and one pullet, or three Aylesbury ducks and one drake, or four hens and one cock, or three beautiful laying pullets, or three individually bred cockerels, or two dozen Aylesbury duck chicks, Either H.R., or White Leghorn. Thomas Sykes.

FOR SALE—(Contd.).

THE charge for advertisements in these columns is 1s. for a line of six words or a fraction of a line, with a minimum of 4s.

PUREBRED W. L. Cockerels, ready for breeding pen, 6/- each. Reduction for quantities. Apply Voucher No. 2545, "Standard," Nairobi.

RUBY "4" lorry, Excelsior tyres and running order £40 cash. Seen Nairobi any Friday. Apply Voucher No. 2540, "Standard" Nairobi.

SAIA Radio 3 valve receivers Sh. 175 ... 4 valve 12/, each, 6 valve 10/, each, series 4 Volt 25/, HT batteries 120 V 20/, 150 V 22/50, loudspeakers from 20/- to 125/-, other accessories. Prices on application to Sole Agents: Hearing & Co. (B.A.), P.O. Box 222, Mombasa.

SAND for building purposes. For 5 ton lots in bulk Sh. 7/-, per ton 25 p.c. F.O.R. Sakaya, Simbi Kibaiki Estate, Kitale. Information, J. B. Sonlair, Nakuru.

SEYCHELLES Guano—A concentrated fertilizer spray to water the seed of Angoni Oxtoes are being booked for delivery as ship. Order early, quantities limited.—Stanton & Whiteley, Ltd., Nairobi.

XMAS Gifts.—The most appropriate gift to your Overseas friends is a parcel of Kenya Coffee. Not only is such a gift always highly appreciated, but you are also assisting in the propaganda of creating a demand for Kenya Coffee. For the sum of Sh. 17/50 we can have delivered at post free in all parts of the world 1½ lbs. of the finest importing Kenya Coffee which has been specially selected by our expert. Illustrations, details, prices, etc., on request. C. Abbott, Limited, P.O. Box 661, 1, Minting Lane, Nairobi.

YORKS Tinned Hindhead with 4 steps at the 5/50 per dozen. Yorks Tinned Hindhead Burnt Forest Saw Mills.

12 Young American Rooster Chicks 20/-, lot. 10 Irvine Rhode Island Red Cockerels, 10 Rhode Island Red Cocks, ready for breeding. Sh. 5/- each. All plus freight. Kabet Estate, Nakuru.

DOGS FOR SALE.

THE charge for advertisements in these columns is 1s. for a line of six words or a fraction of a line, with a minimum of 4s.

BULL Terrier Puppies, Sire Ch. White Dermott, Sam Lady Mary Lock. Price 70/-, and 50/-, from 5th Oct. selectbd parents. Apply Bowles, P.O. Box 1040, Nairobi.

WANTED.

THE charge for advertisements in these columns is 1s. for a line of six words or a fraction of a line, with a minimum of 4s.

BRITISHER, third working steady, wide experience selling, managing, cattle, book-keeping, with leading firms, requires position fair capital, sound concern where services can be utilised, moderate salary, Excellent local and other references. P.O. Box 469, Nairobi.

COMMISSION Agent—commission required, all or part selling on milk, factory, hotels, shops, etc. Good security. Commission range 10 to 40 10 per cent. Steady income for added Sh. 5 weekly. Reply or first case to Box 1239, T. B. Browne, Ltd., 105, Queen Victoria Street, London, E.C.4, Brighton.

LADY Guest with car, on land and poultry farm. Comfortable home. Apply Voucher No. 2476, "Standard," Nairobi.

REQUIRED immediately one main Phosphor Bronze Clutch for Ruston Bucyrus Excavator, Give condition. Write stating price to Manager, Small Industries, P.O. Box 1, Nairobi.

SOUND hard 5 or 6 ton excavator or truck, iron wheels, suitable coffee transport. Full particulars to Archer, Rifle.

WANTED Stamps, mint set. Apply Selby Lowndes, Mbale.

WANTED immediately by H.G.V. type going on heavy, which 1/2ton cab in good condition. Size, etc. Apply Voucher No. 2539, "Standard," Nairobi.

WANTED to Buy Cockerels "Rhode Island Red" and "Rhode Island" Apply Voucher No. 2537, "Standard," Nairobi.

2000 required on first mortgage. Ten per cent. three years. First class security. Particulars Malcolm Boss, Thogo.

TO LET.

THE charge for advertisements in these columns is 1s. for a line of six words or a fraction of a line, with a minimum of 4s.

MOMBASA mainland. Furnished house, £12 per month. Apply Voucher No. 2266, "Standard," Nairobi.

ROUNDAVELS and Bandas in a 250 acre park, Chengalla Hills, Kilimanjaro. Very pleasantly situated, rents from £20 to £40 per annum. Apply P. B. Case Tanganyika, Moshi, little cost £100. Apply Voucher No. 2047, "Standard."

WHERE TO STAY.

THE charge for advertisements in these columns is 1s. for a line of six words or a fraction of a line, with a minimum of 4s.

BEXHILL-ON-SEA, Kittiwake Nursery Home. Large Sunny rooms overlooking Park. First lessons. East African references. Prospectus from Principal or "Standard" Office, Nairobi.

FOR a pleasant Holiday go to the Southport Hotel. Beautifully situated, overlooking the Sea, hot and cold water, electric light. Tennis, riding, excellent bathing, 18 hole golf course, right at the door. 1st Class return fare from Kenya £34. For terms, photos, etc., apply H. Gilmour Bell, Southport, P.O. Anerley, Natal.

MILTON Manor Hotel—Beach Road, Sea Point, Cape Town. Beautiful English home. Finest position on beach. Opposite Milton Pool, near Pavilion. Sixty bedrooms, mostly with hot and cold running water. Best food, every comfort. Tennis, Putting Green, Dancing. Terms: £3 3s. weekly.

FARMS FOR SALE.

COFFEE Estate at Kilimanjaro, 203 acres freehold, all suitable for coffee ca. 100 acres bearing trees, plenty labour, ample water, near station and township. £2,400, evtl. partly mortgage. Apply Voucher No. 2536, "Standard," Nairobi.

SITUATIONS VACANT.

...TED by large dairy, HO... man keen to learn ...revious experience not ... Salary according to ...ply Voucher No. 2517, ...," Nairobi.

DAIRY FARMS.
To Let or For Sale near Thomsons Falls, well watered grazing. Good house and buildings. Good Shooting, Fishing, etc.
Apply Voucher No. 2400, "Standard," Nairobi.

Coffee Planters

Advertiser with small private income would like to communicate with any owner of plantation who proposes to take a holiday to Europe after 31st March next, re care of estate during his absence. Reply Voucher No. 2436, "Standard," Nairobi.

SITUATIONS WANTED.

THE charge for advertisements in these columns is 1s. for a line of six words or a fraction of a line, with a minimum of 4s.

A young Indian, builder estimator, leveller, contractor's agent, mistry or clerk desires post anywhere. Good knowledge of English, ten years practical experience in buildings, roads, railway works, good references. Please communicate with S. S. Dhammun, Thika, Kenya.

ENGLISHMAN, 26, four years experience coffee, wheat, maize. Could undertake tractor and machinery repairs. Keep and small salary. Apply Voucher No. 2499, "Standard," Nairobi.

MANAGER and Saw-doctor to Marmanet Farm Syndicate for ten years requires situation. Apply Voucher No. 2532, "Standard," Nairobi.

THE British Legion seeks employment for a number of deserving ex-service men on its books. Those having vacancies to fill are earnestly requested to communicate with the Hon. Sec., P.O. Box 28, Nairobi.

THE Salvation Army seeks employment for men fully qualified in farm management, dairy work, engineering, accountancy, etc. Replies to, General Secretary, P.O. Box 575, Nairobi.

FOR SALE:

Beautify Floors! Darkaline Stain simply brushed on new or worn boards, gives a lustrous finish that won't scratch. Shs. 2/50

Darkaline Liquid Lino.—painted over worn linoleum gives it new life. In various colours. Shs. 7/-

From usual stores.
Wholesale from:—
DALGETY & Co., Ltd.,
P.O. Box 96, NAIROBI.
Mombasa and Eldoret.

For Bargains
IN ALL KINDS OF SOUNDLY CONSTRUCTED
FURNITURE
CALL ON
ERIC SHIRLEY
BEHIND THE COURT, NAIROBI.
MAXIMUM VALUE AT MINIMUM PRICES.

MISCELLANEOUS.

THE charge for advertisements in these columns is 1s. for a line of six words or a fraction of a line, with a minimum of 4s.

KAIMOSI Goldfield. Visitors nearest accommodation (unfurnished). Apply Duke next Kaimosi Post Office, sixteen miles from Kapsabet. All provision obtainable.

MRS. J. K. Hill who is returning to Kenya early in February, 1932, would look after a child or invalid, in return for passage or part. Address: Marsh Brook, Church Stretton, Shropshire.

PORTRAITS required for Overseas Xmas mail should be arranged at an early date. Lewrie's Studio, Nairobi, P.O. Box 584.

UNDER the auspices of the S.O.S.B.W. Employment Bureau for Women Workers. For engagement of nursery governesses, nurses, shorthand typists, house-keepers, etc. Apply Secretary, Phone 2306, Box 886, Telegrams: "Nursing", Nairobi.

FRED RAPER
Box 541. Phone 2148.
Hardinge Street,

Prices To Suit the Times.

Khaki Herd Coats	16/-
R.I.C. Herd Coats	14/-
B.I.A. Force	14/-
Busman's New	18/-
American Army Rain Coats	20/-
Ladies Rubber Boots new	15/-
Children's Rubber Boots new	10/-
American Army Vests new 2/50 &	3/-
American Attache Cases	7/50
Water Bottles, felt covered with sling	4/50
Sponges	2/50

Give Us a Call.
Saddlery and Leather Goods of All Descriptions.

Y.M.C.A.
A LECTURE
will be given
in the Y.M.C.A. HALL,
on WEDNESDAY, the 21st inst.
at 8-45 p.m.
by L. H. HARDMAN, Esq.
Subject: "Palestine and its present day problems."
OPEN TO THE PUBLIC.

Kenya Wireless.

B.E.A.B.C. PROGRAMME FOR NEXT WEEK.

The following are the B.E.A.B. Co., programmes for next week: Wavelengths—350 and 49.5 metres.

SUNDAY, OCTOBER 18.

6-20 p.m.—Bells of the Cathedral of the Highlands, Nairobi.
6-30 p.m.—Service of Evensong relayed from the Cathedral.
7-30 to 8-00 p.m.—Chamber Music Concert, which will include: Trio in G. Major (Haydn), played by Cortot, Thibaud, and Casals.
8-00.—Time Signal.—Local News.
8-10 to 9-30.—Concert which will include: — Slavonic Dances Nos. 1 and 3 (Dvorak), played by the Royal Opera Orchestra, conducted by Dr. Dr. Malcolm Sargent. Hungarian Rhapsody No. 4 in D (Liszt), played by the Halle Orchestra, conducted by Sir Hamilton Harty.

MONDAY, OCTOBER 19.

6-30 p.m.—Children's Corner.
7-00 Time Signal.—British Official Wireless Press, Local News, Weather Report and Mail Notice.
7-15 to 8-00.—Selection of Records.
8-00 to 9-00.—Light Orchestral and Vocal Concert.
9-00 Time Signal.—Extracts from News.
9-05 to 9-25. — Marketing and Crop Report, by Mr. George A. Tyson.
9-20 to 10-00.—Dance Music.

TUESDAY, OCTOBER 20.

10-30 to 11-30 a.m.—Demonstration Concert.
7-00 Time Signal.—British Official Wireless Press, Local News, Weather Report and Mail Notice.
7-15 to 7-30.—Selections.
7-30 to 7-45. — "Fashions and Fancies" by Minty.
7-45 to 9-00.—Columbia Gramophone Concert, kindly selected and provided by the B.E.A. Music Stores, Nairobi.
9-00 Time Signal.—Extracts from News.
9-05 to 9-20.—First of a Series of Lecture Records: "Chemical Messages, or "The Wireless of the Body" by Professor Joseph Barcroft, C.B.E., F.R.S.
9-20 to 10-00.—Instrumental and vocal concert.

WEDNESDAY, OCTOBER 21.

6-30 p.m.—Children's Corner.
7-00 Time Signal.—British Official Wireless Press, Local News, Weather Report and Mail Notice.
7-15 to 8-00.—Selections.
8-00 to 9-00.—Concert, kindly provided by Messrs. Stephen Ellis and Co.
9-00 Time Signal.—Extracts from News.
9-05 to 10-00. — Orchestral and vocal concert.

THURSDAY, OCTOBER 22.

3-30 to 4-30 p.m.—Demonstration Programme.
7-00 Time Signal.—British Official Wireless Press, Local News, Weather Report and Mail Notice.
7-15 to 7-45.—Instrumental Concert.
7-45 to 9-00.—Miscellaneous Concert.
9-00 Time Signal.—Extracts from News.
9-05 to 9-20. — "Danger" by Richard Hughes. Broadcast by the 7LO Players.
9-25 to 10-00. — Miscellaneous Concert, continued.

FRIDAY, OCTOBER 23.

6-30 p.m.—Children's corner.
7-00 Time Signal.—British Official Wireless Press, local news, weather report, mail notices, and road report.
7-15 to 7-45.—Selections.
7-45 to 9-00. — Concert, which will include:—Suite No. 2 in B Minor for Flutes and Strings (Bach). Played by Willem Mengelberg and his concert orchestra.
9-00 Time Signal. — Extracts from news.
9-05 to 10-00.—Dance Music.

SATURDAY, OCTOBER 24.

7-00 Time Signal.—British Official Wireless Press, local news, mail notice and weather report.
7-15 to 8-00.—Selections.
8-00 to 9-00.—H.M.C. Gramophone Concert, kindly provided by The Service Stores Ltd., Nairobi.
9-00 Time Signal.—Extracts from news.
9-05 to 11-00.—Dance Music relayed from Torrs Hotel, Nairobi.

The K.D.F.

MESS KIT FOR OFFICERS OF 1st NAIROBI BATTALION.

A mess kit for officers of the 1st Nairobi Battalion, Kenya Defence Force, has been laid down by His Excellency the Governor in Council.

A Government Notice in the supplement to the Kenya "Official Gazette" states:—

The following shall be the sealed pattern of mess kit for the 1st Nairobi Battalion:—

(a) Mess Jacket.—Blue cloth with scarlet cloth roll collar, pointed cuffs 6 inches deep at the points and 2½ inches behind, also of scarlet cloth; shoulder straps of scarlet cloth 1½ inches wide at the base tapering to 1 inch at the points, sewn in at the shoulder and buttoned with a small regimental button at the neck; rank badges in gold embroidery. Mess Jacket is fastened with two large regimental buttons looped together. No gold braid or piping. Collar badges as described below.
(b) Mess Waistcoat. — White washing single - breasted waistcoat fastened with four small regimental buttons.
(c) Overalls.—Blue cloth with scarlet cloth stripe ¾ inch wide down each side seam.
(d) Boots. — Wellingtons — mounted officers, box spurs.
(e) Collar Badges.—The approved badge of the Colony, 1 inch long above a plain scroll with the wording "1st Nairobi".

Twentsche Overzee Handel Maatschappy
Twentsche Overseas Trading Co., Ltd. (TOM).
beg to announce that they have opened a branch in
NAIROBI
from **1st October** at
AVENUE HOUSE
(Premises recently vacated by Lochhead, Moore and Roy.)

SIXTH AVENUE.
P.O. Box 1136.

Telephone 2262.
Telegrams: "OVERSEAS."

MUTER & OSWALD

SALE OF VALUABLE KABETE ROAD PROPERTY NEAR THE PRINCE OF WALES SCHOOL.

DULY INSTRUCTED, WE SHALL OFFER FOR SALE BY PUBLIC AUCTION, AT OUR SALEROOM, MUTOS BUILDING, NAIROBI, on

FRIDAY, 30th OCTOBER, AT 2-30 p.m. PRECISELY

THE GRANT of all that piece or parcel of land comprising 3.66 acres or thereabouts, known as Plot No. 13, Section IV., Upper Parklands Estate, held on a 99 years lease from 1st April, 1904, at an annual rent to Government of Shgs. 10/-, together with all buildings and improvements erected and being thereon.

There are two stone residences on the property, one of which is leased until 31st December, 1931, while the other is available for immediate occupation.

The occupied house has a shingle roof, while the accommodation consists of Large Front Verandah (cement floor); Lounge (fire place); Dining room; Three Bedrooms; Store; Kitchen and bathroom; boys quarters; garage and wood store; and Guest House. A full sized tennis court has been constructed.

The unoccupied house has a roof of corrugated iron and the accommodation includes Front Verandah; Large Lounge with fire place; Dining Room; Two Bedrooms; Dressing Room; Kitchen with high pressure boiler; Store; Bathroom fitted with porcelain bath and basin, hot and cold water; boys quarters and garage.

This plot has good situation, is triangular in shape, is suitable for sub-division and has a main road frontage of over 1,100 feet. It is well wooded and the gardens contain established fruit trees, flower beds, vegetables, etc.

For further particulars, apply to Messrs. Gill & Johnson, Nairobi, or to:—

MUTER and OSWALD Ltd. Auctioneers, Estate Agents, Valuers. **NAIROBI**

SANDS & CO.,
At Our Saleyards
NAIVASHA

Monday 19th Oct. at 10-30 a.m.

CATTLE
SHEEP
PIGS.

Send in your entries early.

SANDS & CO.,
AUCTIONEERS,

SANDS & CO.,
AT THE FARM, KEDONG VALLEY,
Monday, 9th Nov. at 10-30 a.m.

Acting on instructions from the executors of the late Mr. F. Greswolde Williams, we will offer for sale Approx. 1,000 HEAD OF CATTLE, including Cows, Heifers, Steers and Trained Oxen. Also a large number of farming implements

SANDS & Co.,
AUCTIONEERS.

GRANGER ROUGH CUT PIPE TOBACCO

For a good tasting smoke just stuff the flakes into your pipe without rubbing.
A pipeful of this good old Burley rough cut smokes better than other kinds because it's cut that way.
Sold by all leading Stores.
C. G. AFFONSO,
Sole Distributor,
P.O. Box 204 — MOMBASA.

KENYA JOBBING HOUSE,

Opp. G. North & Son,
P.O. Box 634, 'Phone 2704.
Hardinge Street.

BARGAINS

About 800 books with book-shelves. Shs. 150/- or offer.
Combined Dinner, Breakfast and Tea Service for six persons. Meakin China. New. Shs. 120/-.
Teak Dining Room Suite, Sideboard, six chairs red rexine seats and backs, and Table 5' by 3' ... Shs. 300/-.
Wardrobes, and Linen Cupboards. Trunks with Keys, Sideboards and Chesterfield Suites, etc.

We offer a wide range of new and secondhand Furniture.

Saleable Furniture bought or taken in part Payment.

TO LET or FOR SALE, Stone House, five Rooms, within walking distance of town. Inside Sanitation, Bath etc. For full particulars apply here.

All Classes of Transport Undertaken, Low Rates, Careful and efficient Service.

LATE ADVERTISEMENTS MISCELLANEOUS.

WANTED.

THE charge for advertisements in these columns is 1s. for a line of six words or a fraction of a line, with a minimum of 4s.

WANTED, some old lorry chassis, solid tyre type preferred, engine not necessary. Swift Rutherfoord, P.O. Makuyu.

MOMBASA TIMES.
CAN BE OBTAINED
STANDARD STATIONERY STORES.
Sixth Avenue — NAIROBI.

Colony & Protectorate of Kenya.
PUBLIC WORKS DEPARTMENT.
NOTICE TO CONTRACTORS.

Tenders are invited for the Erection and Completion of Sixty African Quarters, at KISUMU.

Any person or firm desiring to Tender, will, on application to the Head Office, Public Works Department, Nairobi, or to the Office of the Executive Engineer, Kisumu, on or after Monday the 19th day of October, 1931, be supplied with a notice indicating where Bills of Quantities, Drawings, Specification, etc., may be obtained, deposit required and other particulars.

Date for receiving tenders is MONDAY, the 2nd day of NOVEMBER, 1931

Head Office,
Public Works Department,
P.O. Box 669, Nairobi.
16th October, 1931
B 2647/22/19/3/5

In His Majesty's Supreme Court of Kenya
AT NAIROBI.
CAUSE No. 317 OF 1931.
In the Matter of the Companies Ordinance, and of West Kenya Saw Mills, Limited, and Reduced.

NOTICE is hereby given that a Petition presented to His Majesty's Supreme Court of Kenya at Nairobi, on the 9th day of October, 1931, for confirming a Resolution reducing the capital of the above Company from Shillings 150,000/- to Shillings 105,000/- is directed to be heard before the said Court on the 4th day of November, 1931, at 10 o'clock in the forenoon.

HAMILTON, HARRISON & MATHEWS,
Advocates for the above-named Company,
NAIROBI.

Gold Claims at Kakamega

J. H. ENGELBRECHT (Late of Nyeri) Box 95, Eldoret, begs to announce that he has organised a
TRANSPORT SERVICE
between
ELDORET AND THE GOLD FIELDS.
Motor Cars and Trucks for hire, which will leave The Pioneer Hotel, Eldoret, as and when required.
For advice and latest information apply to:—
J. H. ENGELBRECHT, ELDORET.
who is prepared to personally conduct Safari to
THE GOLD FIELDS.

WRAPPING PAPERS

GOOD QUALITY KRAFT—Size of Sheets 49 x 25.

Per Ream, 30-lbs.	Shgs. 16/50
Per Ream, 40-lbs.	Shgs. 21/50
Per Ream, 60-lbs.	Shgs. 29/50
Per Ream, 90-lbs.	Shgs. 37/50

Per Five Reams Lots Less 10 per cent.

STANDARD STATIONERY STORES
NAIROBI.

The Week's News.

LEADING ARTICLES:
Gold ... 11
Davidson Bled ... 11
Threat to Lady Northey Home ... 11
Locust Campaign ... 37
Pilgrim and Lunger Homes ... [illegible]
Lady Northey Home—An Appeal ... 41

CORRESPONDENCE:
New Settlement—Coffee Officer's Tour—Locusts ... 35
Railway Policy—Coffee Industry—E. A. Hotel ... —Personal Propaganda—Pyramid Prophecy ... 36
Locusts ... 35, 36
Primary Education—Wireless in Kenya ... 37
... World Disease and Remedies ... 38

HOME, IMPERIAL & FOREIGN:
General Election Preparations ... [illegible]
Gold Standard in Africa ... [illegible]
Indian Federation ... [illegible]
New Cabinet in Germany ... [illegible]
Lancashire Cotton Trade ... [illegible]
Demonstration in Hyde Park ... [illegible]
Dispute over Manchuria ... [illegible]
Illness of Earl Jellicoe ... [illegible]
Critical Situation in Spain ... [illegible]
Air Services to India and Cape ... [illegible]
Trials in Use of Radium ... [illegible]
Terrorism in Ireland ... [illegible]
Depression in South Africa ... [illegible]
St. Dunstans ... [illegible]

EAST AFRICA:
Wireless Programmes ... 4
Defence Force ... 4
Chance for Kenya Beef ... [illegible]
Locusts ... 13, 22, [illegible]
Doctor Injured by Circus Lion ... [illegible]
Fatal Accident in Nairobi ... [illegible]
Coffee Market ... 13, 14, 22, [illegible]
Sign Survey at Point of Revolver ... [illegible]
Child Labour in Uganda ... [illegible]
McMillan Library ... [illegible]
Trans-African Air Service ... 14, [illegible]
Prophecy of the Pyramid ... [illegible]
Flood Case ... [illegible]
"East African Annual" ... [illegible]
Limuru Road ... [illegible]
Planting Food for Stock ... [illegible]
Kenya Butter Regulations ... [illegible]
Kisumu Prison ... [illegible]
Tragic End to Gold Search ... 19, [illegible]
Why Councillor Mayer Resigned ... [illegible]
Nairobi Girl Guides ... [illegible]
Serious Affair in Kikuyu Reserve ... [illegible]
Treasurer in Conference ... [illegible]
Tanganyika Mining Ordinance ... [illegible]
Mail Train Derailed ... [illegible]
E. A. Produce in London ... 19, [illegible]
Death of Mrs. Smith ... [illegible]
E. A. Report ... [illegible]
Temperance in Nairobi ... [illegible]
Sporting News 23, 24, 27, 28, 43, 44, [illegible]
Limuru Flower Show ... [illegible]
Death Traps in Nairobi ... [illegible]
Speed Limit in Nairobi ... [illegible]
Top Dressing Against Stalk-Borer ... [illegible]
Memorial to Miss M. C. Stevenson ... [illegible]
Passenger Lists ... [illegible]
Threat to British Control (Book Review) ... [illegible]
Co-operation by Coffee Planters ... [illegible]
Native Levy in Force ... [illegible]
Lady Northey Home ... [illegible]
Breaking Spirit of Wheat Ordinance ... [illegible]
"Talkies" at Theatre Royal ... [illegible]
Cable Rate Reduction ... [illegible]
Building Strike Ended ... [illegible]
Railway Revenue in Tanganyika ... [illegible]
Triptique System in Kenya ... [illegible]
Natives and Poisons ... [illegible]
Unsold Shipments of Sisal ... [illegible]

DISTRICT NEWS:
Rumuruti ... [illegible]
Kitale ... [illegible]
Eldoret ... [illegible]
Sabukia ... [illegible]
Thomson's Falls ... [illegible]
Mwanza ... [illegible]
Hoima ... [illegible]
Songhor ... [illegible]
Koru ... 41, [illegible]

SPECIAL ARTICLES:
New Holiday Resort in East Africa ... [illegible]
Chess ... [illegible]
Kennel Notes ... [illegible]
Ladies Fashions ... [illegible]

K.A.R. Reserve.

So that local residents may obtain commissions in the Supply and Transport Corps, the K.A.R. Reserve of Officers Ordinance, 1927, is to be amended. Section 3 now reads: "The Reserve shall consist of British subjects who are retired officers or ex-officers of the military forces of the Crown and are permanently resident in East Africa." It is proposed to amend this to read "The Reserve shall consist of British subjects who are permanently resident in East Africa."

A good example of the "slick" methods of American journalists is to be found in the Paris edition of the New York "Herald" of August 29 which describes the excellent reception accorded to the triumph of the revolving stage employed at the opening night of "Grand Hotel." The dramatisation of Vici Baum's novel, "Grand Hotel" was not produced until September 8.

A MOMENTOUS GENERAL ELECTION.

Coming Struggle Likely To Be a Bitter One.

PROBABLE CANDIDATES.

Efforts to Avoid Triangular Contests.

[THROUGH REUTER'S AGENCY.]

London, October 8.

Mr. Stanley Baldwin has issued a Manifesto to the Conservatives in which he emphasises that continued co-operation in the National Government, he, he says, unless the nation's trade account is balanced nothing can prevent a bank-ruptcy. To complete the work it is imperative that the Government should have a national mandate. The country must show that it will have nothing to do with a party whose programme would edge towards a division, already grave, into chaos and catastrophe.

The devaluation of sterling was not a valid substitute for a tariff which was the quickest and most effective weapon not only to reduce imports but to induce other countries to lower their tariffs.

Agriculture.

The desperate position of agriculture demanded immediate and far-reaching relief. He expressed the view that the guaranteed price and a guaranteed price for wheat was the best means of rendering assistance. Empire treaties would be of enormous value.

The problem of the Empire was to secure that economic unity for which we have long striven. We hoped that Canada would renew the invitation to a Empire Economic Conference at Ottawa. We felt that we have a strong opportunity because it would be Britain and not a party government that would attend the conference. The idea of imperial economic unity was not a party idea at all. We are confident that the foundation of such a policy would be laid and truly laid with such government in office. It would have seemed impossible but a few short years ago.

The Liberal Campaign.

Sir Herbert Samuel addressing the Liberal campaign at Bradford with great cheerfulness said the prospects today may be omitted in a subsidiary fact in a minimum and that this was among every opinion that during this year we had to provide an estimated expenditure of about two million pounds a week to recover from the unfavourable balance of trade. This was the real problem. It should be tackled by impartial enquiry that it was necessary to impose some duties on certain imports.

Mr. Walter Runciman had suggested in the House of Commons they must not say that they had should adopt a policy of protection such a possibility.

Sir Herbert Samuel said he had not attached from consideration any proposal likely to be adopted whether it was a tariff, a levy or expansion of exports or the restriction of imports but he would not consent to decide in advance on the plea of national emergency a great basis on which the policy should be produced, decided. He had not agreed to sign any endorsement of a general mandate to the Nation and the Liberals would not agree to taking the people's lives. The Conservatives were unfavorable to inquiry into the question of the balance of trade and there must be a position to allow the argument whenever it had.

An Economy Campaign.

[BY WIRELESS.]

Rugby, October 8.

The election campaign is likely to start in real earnest during the week-end. The Premier and the Conservative leader Mr. Baldwin have now defined their views in manifestos and Sir Herbert Samuel will to-night issue an appeal to the Liberals to support a National Government.

A manifesto from the Opposition leader Mr. Henderson is expected during the week-end. The Labour Conference at Southampton ended yesterday and the candidates backed for fifty nominations viewed their prospective opponents who support the National Government were in most cases already at work.

The election promises to be an interesting one and in a double sense. Not only will national economy be in the forefront of the issues but the shortness of the contest, the inconvenient date of some of the party funds and the avoidance of many wasteful expenditure of three-cornered fights will reduce the electioneering expenditure to a minimum day. A week hence, the numbers of the candidates will remain unknown.

So far as party headquarters supporting of National Government can influence local candidates three-cornered contests will be avoided.

The Prime Minister who had an audience with the King on Monday and is spending the week end at Chequers will begin his campaign for Seaham Harbour on Friday.

The B.B.C. on making arrangements for the party broadcasts have an equal opportunity of addressing the electorate. The Premier and Mr. Baldwin from so. It is expected that Mr. Baldwin and Sir Herbert Samuel will be heard for the Government and Mr. Henderson for the Opposition. Mr. Lloyd George will explain his own standpoint through the wireless.

Commenting on Mr. Baldwin's manifesto issued to Conservatives the Manchester Guardian Publication that he has admirably attained his Party's traditional policy to the new situation. "The Times" says "It is necessary not only, and covering the four corners of the Conservative Party, but Mr. Baldwin's manifesto is a good one, but it also confirms the sound view that any differences between the members of the National Government are really differences in emphasis rather than principle and are not differences which need to be considered gaps in the postponement of action.

Mr. Walter Runciman has definitely associated himself with the Liberals who are following Sir Herbert Samuel in unconditional support of the National Government.—British Official Wireless Service.

Labour Views.

ELECTION MANIFESTO ISSUED.

[THROUGH REUTERS (LEIGHY.)

London, October 8.

Nationalisation of the country's banking system and the re-opening of negotiations with a view to the cancellation of war debts and reparations are the chief planks in the Labour Party's election manifesto, which has been issued to-day over the signatures of Mr. Arthur Henderson, Mr. J. R. Clynes and Mr. W. Graham.

The manifesto says that the party is convinced that the country's banking and credit system must be brought directly under public ownership and control, and a national investment Board is to control financial and economic investments. The party condemns other currency policies and the new disastrous attempt at deflation which has been forced on the old gold parity. The party will take a vigorous initiative in calling an international conference to reach a concerted monetary policy.

War Debts.

The party believes that general acceptance of the principle of international peaceful reconciliation of the whole question and it seeks to secure the re-opening of negotiations between signatories of the Young Plan and the United States with a view to obtaining unilateral cancellation of inter-Allied war debts and reparations may be cancelled.

Reorganisation of Industry.

The party has no confidence in any attempt to bolster up back rept capitalism by tariffs and organisations of tariffs the definite organisation of industry and trade in order to produce the highest standard of life for the nation, including the organisation of power, transport and the iron and steel and coal industries, as public services, owned and controlled by the nation and the creation of Import Boards to regulate the purchases of foodstuffs, raw materials and manufactured goods. Any approved organisation of industry must be conditional on the acceptance of collective ownership of public ownership and control.

Disarmament.

The party will seek at the forthcoming Disarmament Conference to the proposals for drastic and far-reaching reductions by international agreement in numbers and equipment of all armed forces and all expenditure thereon.

In order to allow for the minimum of expenditure on armaments and must be publicly owned and controlled.

The party will leave no stone unturned to bring the Indian Round Table Conference to a successful end.

The party pledges itself immediately to reverse the harsh policy of the Government in regard to dealing unemployment benefits.

Mr. Lloyd George's Views.

CONSERVATIVE POLICY DENOUNCED.

Mr. Lloyd George, who is unattached to any Party, in a speech at Newcastle denouncing the Conservatives in the coming election, said "Commenting on Mr. Baldwin's manifesto issued to Conservatives that he has admirably attained his Party's traditional policy to the new situation. "The Times" says "It is necessary not only, and covering the four corners of the Conservative Party, but Mr. Baldwin's manifesto is a good one, but it also confirms the sound view that any differences between the members of the National Government are really differences in emphasis rather than principle and are not differences which need to be considered gaps in the postponement of action.

Mr. Walter Runciman has definitely associated himself with the Liberals who are following Sir Herbert Samuel in unconditional support of the National Government.—British Official Wireless Service.

Lloyd George—Labour Pact.

COMBINATION TO REBUFF CONSERVATIVES.

[THROUGH REUTER'S AGENCY.]

London, October 11.

Talks with Mr. Henderson, said to be Mr. Lloyd George at Chart yesterday is the outstanding feature of the political situation. The talks was made as the result of a letter from Mr. Lloyd George to Mr. Henderson, described as a "full and cordial conversation", regarding the general situation.

Mr. Lloyd George desired first-hand knowledge of the events leading up to the resignation of the Labour Government and of the attitude of the Labour party, the Liberal Liberals and the Socialists are likely to combine more closely in resisting tariffs. Mr. Lloyd George is reported that his "War Chest" is locked, says the funds are available for Liberal candidates who oppose tariffs without quibble or reservation.

Premier's Seaham Opponent.

Mr. Ramsay Macdonald will be opposed on Seaham by Mr. William Crane, the Secretary of the Miners Federation.

Sir Edward Grigg.

Sir Edward Grigg, who was a prospective Conservative candidate for Central Leeds has decided not to stand down in favour of the Hon. R. D. Denman, the Liberal Government Whip in Parliamentary Secretary to the Treasury, and who is a supporter of the National Government, who will meet in opposition Labour candidate in a straight fight.

A United Front.

[BY WIRELESS.]

London, October 12.

With the approach of nomination day the parties supporting the National Government are seeking every nerve for a straight fight against the Socialist candidates, who, benefiting by triangular fights at the last election, were the main cause of the Labour Party's defeat. The response to Mr. Baldwin's "unity appeal" and to the withdrawal of some prospective Conservative candidates, is encouraging and it can now be said that some of Mr. Macdonald's Socialist Labour group, numbering about 30 or Sir John Simon's Liberal National Group of 30, will be opposed by Conservatives, but considerable difficulty is felt by Conservatives against the Free Trade Liberals, and where the latter support the Government and there is great unwillingness to withdraw the Liberal candidate in Mr. Baldwin's appeal to "play the game."

Some Conservative candidates have refused to withdraw their candidate against Sir Herbert Samuel.

Night Parties.

Approximately 1,300 candidates will be in the field, as compared with 1,720 at the last election. Nine parties are fighting, namely Conservative, Labour, Liberal, Liberal National, Independent (Samuel) Liberals, Liberal (Lloyd Liberals, New Party (Mosley), Communists.

Mr. Macdonald is leaving to-day for Seaham where his daughter, Ishad, is valiantly fighting his election.

In view of Labour bitterness over the Manifesto issued, the election promises to be the most bitter fought since the record. Many Government candidates will probably be unable to secure a hearing at all. The Government Party and the police will have their work cut out to maintain order.

The Candidates.

[BY WIRELESS.]

London, October 12.

The Prime Minister who to-day celebrates his 65th birthday hold London this morning to begin his campaign for the Seaham Harbour by-election.

Mr. Lloyd George, who is a supporter of the National Government, is expected to speak for Mr. Baldwin which could mean that Mr. Lloyd George will be unable to give support to every Free Trade candidate without offending Mr. Baldwin.—British Official Wireless Service.

[" E. A. Standard " Special Cable Service.] [COPYRIGHT.]

GOLD STANDARD IN ATTEN.

Abandoned by Three Territories.

[" STANDARD" CORRESPONDENT.]

Durban, Oct. 16.

It is announced that Southern Rhodesia, Northern Rhodesia and Nyasaland have abandoned the Gold Standard and will follow sterling.

Export of Gold Prohibited.

[THROUGH REUTER'S AGENCY.]

Livingstone, Oct. 12.

Following the abandonment of the Gold Standard in Northern Rhodesia the export of gold and silver coin from the territory will be prohibited except with the written permission of the Government.

The buying and selling of British coins above their face value is also prohibited.

It is stated officially that the abandonment of the Gold Standard conforms to instructions from the Secretary of State.

Finland Follows.

Helsingfors, Oct. 12

Finland has abandoned the Gold Standard and the discount rate has been raised to 9 per cent.

Producers Interests.

[" STANDARD" CORRESPONDENT.]

Durban, Oct. 12.

The main reason for Southern Rhodesia adopting sterling currency is in the interests of the producers, it is understood.

Position in South Africa.

[THROUGH REUTER'S AGENCY.]

Cape Town, Oct. 12.

At Quebeck, the Cape Province to-day, the Minister of the Interior, Dr. D. F. Malan, announced that the Union Government would wait for the British elections before deciding whether to abandon the gold standard.

A MOMENTOUS GENERAL ELECTION.

(Continued from page 6).

tional Government vote be split by the Labour Party, the Conservatives between the Conservative and Liberals, Liberals and Socialists, the result of the election the party with the single majority would be in a position to assume the leadership of the Government.

Only about 30 seats in some constituencies are, however, still so acute that the local organisation will be in a position to decide, the party leaders who are advocating a "Tariff Truce" and who are in debate opposing the National Government. They hope that at the last election, owing to the prevalence of the three cornered contests, more than half of members of the House were elected by a minority vote. Such state of affairs is at any rate being avoided on the general election, for in only a comparatively few constituencies will the

(Continued on page 7).

THE COST OF FEDERATION IN INDIA.

Investigation by Experts Suggested.

[THROUGH REUTER'S AGENCY.]

London, October 8.

The Minorities Committee of the Round Table Conference has proposed individually after a speech by Mr. Gandhi, that Gandhi repeating to the delegates to resume standing in the way of a settlement.

The Premier and the British Government would take no over action if the Conference could not go on to an end.

"The British Government" he said "is determined to make such improvements in the Government of India as will make the latter government with our own ideas."

The Ruling Princes.

[BY WIRELESS.]

London, October 12.

The Ruling Princes of India assembling the Round Table Conference were among the guests at a dinner given by the King and Queen at Buckingham Palace last night. Many members of the Royal Family were present.—British Official Wireless Service.

Federal Structure.

[BY WIRELESS.]

London, Oct. 12.

The Federal Structure Committee of the Indian Round Table Conference spent to-day considering the report of the Finance Sub-Committee and the other recommendations, suggested that an Expert Committee should work out in detail the financial scheme of Federation, taking the Sub-Committee's report as the basis

Several speakers, including Abbas Hydari, expressed the view that the task should occupy experts for twelve months.

The Indian States.

Replying to a question from the Chairman, Lord Sankey, Sir Akbar Hydari agreed, to the possibility of fixing the time by which the States should reach a definite decision regarding their entry into Federal Parliament. The Chairman, Lord Sankey said, he hoped that they would be able to decide whether or not to enter the Federation. While the experts were at work on their investigations, the Conference would be completed, and the States would be enabled to discuss the scheme before them, would be in a position to make a decision.

It is understood that the Raja of Bhopal, who speaks for the Chamber of Princes, intends further reference to the attitude of the States indicated by Sir Akbar Hydari.—British Official Wireless Service.

[" E. A. Standard " Special Cable Service.] [COPYRIGHT.]

Gale Of Durban.

BAR IMPASSABLE ON FRIDAY.

[" STANDARD" CORRESPONDENT.]

Durban, October 12.

There is a great gale off Durban harbour. The bar was impassable on Friday afternoon.

Floods in Japan.

RIVER OVERFLOWS ITS EMBANKMENT.

[THROUGH REUTER'S AGENCY.]

Tokio, Oct. 12.

Over 200 people are believed to have been drowned in floods in the Miye prefecture, where a rain storm has caused the worst inundation.

NEW CABINET IN GERMANY.

Ministry Re-formed by Dr. Bruening.

[THROUGH REUTER'S AGENCY.]

Berlin, October 9.

To-night's omission to the Reichstag of the Chancellor Bruening will be the Hon. Heinrich Lange, Herr Hitler, to-morrow to discuss the situation. There is no doubt there that they have come into permanent contact. In the meantime Dr. Bruening is continuing to prepare a Cabinet for presentation to-night, when he will ask the President to dissolve the Reichstag if the latter proves hostile to the Government.

New German Cabinet.

Berlin, later.

The new Cabinet has been composed as follows:

Chancellor and Foreign Office: Dr. Bruening.

Finance: Herr Dietrich.

Labour: Herr Stegerwald.

Interior: Dr. Gremer.

A "Nazi" Demonstration.

It is officially confirmed that President Hindenburg will receive Herr Hitler to-morrow, but it is emphasized that the visit is not connected with the formation of the new Government. Political circles believe that the chief topic of discussion will be the National Socialist "meeting" held at Harzburg on October 11 when "war to the knife" was declared against the Government which "reckons with Marxism."

Considerable importance is expected to warn Herr Hitler of the seriousness of the position of the Reich and to induce him by threat which might follow the Harzburg declaration.

Hitler Cheered.

Berlin; October 10.

Shouts of "Hail Hitler" by a crowd in the Wilhelm Platz greeted the arrival at 11-15 of Herr Hitler, who was cheered with Nazi salute.

Herr Hitler had a three quarters of an hour interview with Herr Bruening. It is believed that they discussed the Hitler Hugenberg's situation and the Government's situation and that Hitler must be done by the Nazis at present to make the situation worse. Herr Hitler left for Harzburg tomorrow morning of the Nazis at Harzburg.

"Nazi" Alarm.

Berlin, Later.

At the conclusion of Herr Hitler's interview with President Hindenburg, a statement issued by the Nazi headquarters says that Herr Hitler and Herr Hoehring (a Nazi Reichstag Deputy) explained to the President the aims and aspirations of the Nazi movement. They offered to co-operate with any foreign affairs.

Herr Hitler was cheered by his supporters on leaving the palace. On his arrival in Berlin he immediately embarked on another conference with the Nazis.

Hitler Meets Other Parties.

Hirshberg, October 11.

At the meeting of the conference at which Herr Hitler and Herr Hugenberg, the leader of the Nationalists, discussed the representatives of the various Conservative parties formed a "truce" for the first time, a manifesto was issued demanding the immediate resignation of the Governments of the Reich and Prussia, the dissolving of a general election and the formation of a "real Nationalist Government."

The parties will support the aim of "no-confidence" in Dr. Bruening in the Reichstag on Tuesday, but the latter is expected to survive and will continue to govern by emergency decrees.

Opening of Reichstag.

Berlin, Oct. 13.

The "Nazis" and the Nationalists were notable absentees at the momentous opening of the session of the Reichstag to-day.

Dr. Bruening made a statement that there would be no change in foreign policy and expected to the nations of the world to lend practical co-operation for world recovery. He asserted that the consequences of payment of reparations had no economic equivalent in return had led to the entire world condition of distress from which an exit was not visible.

The Reichstag debate on the Government's policy opens tomorrow. Political circles anticipate that Dr. Bruening will obtain a majority of about 20 when the opposition vote of "no confidence" comes up on Friday.

LANCASHIRE COTTON TRADE

Improvement During Last Fortnight.

[BY WIRELESS.]

London, October 9.

At a meeting of the Cotton Trade Development Board of representatives of one of the large Lancashire organisations stated that the number of their employees during the last fortnight had been increased by 2,000 hands. It was expected that this figure would be further augmented as four mills had been re-opened and others would restart in consequence of the increased enquiries both from Home and Overseas markets.—British Official Wireless Service.

The Stock Exchange.

MARKET GENERALLY FIRM

[BY WIRELESS.]

London, October 9.

With the general election imminent Home Rails were generally somewhat restricted, but markets on from quarrels. British Funds were steady.

When Parliament opened the opening the pound showed an improvement at 68.60 against 67.81 at last night's close.—British Official Wireless Service.

Price of Gold

[" STANDARD" CORRESPONDENT.]

London, October 10.

The price of gold today was quoted at 85s. 10½d. per ounce.

On October 8 gold was quoted at 85 6d. per ounce.

London, Oct. 14.

The latest quotation for gold is 1061 per ounce. France are quoted at 86 10 the pound sterling.

London, Oct. 15.

The price of gold today was quoted at 85s. 2½d. per ounce.

A Tribute to Britain.

LARGE ORDER FOR THE U.S. NAVY.

[BY WIRELESS.]

Rugby, Oct. 12.

The United States Navy Department have placed an important order for submarine periscopes with a British firm, says the "Daily Telegraph", which adds that the contract is a striking tribute to the quality of optical glass which is produced in England. Hitherto the Japanese Zeiss Zeiss of the largely supplied with British optical apparatus.—British Official Wireless Service.

DEMONSTRATION IN HYDE PARK.

Protest Meeting of Civil Servants.

[THROUGH REUTER'S AGENCY.]

London, October 11.

Lively scenes in Hyde Park, numbering 100,000 mostly officials of the Civil Service and followed pipes and accompanied by a brass band in protest against the Economy Bill. Hyde Park to protest against the wage cuts, which they allege amount to 40 per cent., remarking over the past decade.

Among inscriptions were "Post Office profits 18,000,000—Post Office wages 40 per cent. reduction" and "Do you want your letters in the morning?"

They were addressed by three ex Members of the House of Commons in Hyde Park. There were hundreds of police, but the whole demonstration was orderly.

Kingsford Smith.

TO RETURN TO AUSTRALIA BY ROAD.

[THROUGH REUTER'S AGENCY.]

London, October 9.

Kingsford Smith and his wife joined Air Commodore Kingsford-Smith to abandon his intended return to Sydney of leaving Australia to fly back thither. He is returning by boat.

Obituary.

A MEMBER OF THE ROYAL ACADEMY.

[THROUGH REUTER'S AGENCY.]

London, October 11.

The death occurred today at Hampstead of Sir Frank Brangwyn.

"Mr. Brangwyn was a notable member of the Royal Academy, Royal Institute of Painters and the Brush. He was not only a painter but a designer of stained glass, work with Charles Ricketts. He was knighted in 1930 and attained to 84 originality.

SIR E. A. OFFICALIC.

[" STANDARD" CORRESPONDENT.]

Cape Town, Oct. 12.

The death has occurred at Sir Basil Sheldrick Cave, K.C.M.G., C.B., R.D. at the age of 74 years.

The late Sir Basil Cave was appointed Vice-Consul for British East Africa in 1893; Consul in 1895 and Consul-General in 1897 to 1903; Consul-General for Abyssinia and Zanzibar and Consul-General East Africa from 1904 to 1909; and Consul-General for Algiers in 1909. He retired in 1924. He was Chairman of Lloyds in connection with the attempt of Sergeid Khalid to carry the Bulletin of Zanzibar in 1896 and the subsequent bombardment of the palace.

A FAMOUS SCULPTOR.

[THROUGH REUTER'S AGENCY.]

London, October 11.

The death has occurred of Sir Bertram Mackennal, R.A., O.M.O., the eminent sculptor, at the age of 74 years.

Sir Bertram Mackennal was an Australian by birth, and was the pupil of Mr. Gilbert and became an Associate of the Royal Academy in 1902. Among his many works were the statues of Queen Victoria for India and Australia; the pediment of the new Government Buildings at Westminster; the colossus of King George V. at Leeds, the statue of King George Edward VII at St. George's Chapel, Windsor, and the statue to King Edward VII in London, Calcutta, Adelaide and Melbourne.

DEADLOCK IN DISPUTE OVER MANCHURIA.

China Considers Direct Negotiation Impossible.

CASE PLACED BEFORE LEAGUE.

Both Parties Explain Their Position.

(THROUGH REUTER'S AGENCY.)

London, Oct. 8.

A serious development of the Manchurian dispute is indicated in an announcement from Peking that Japan's Japanese garrisons numbering about 80 bombs on Chinese territory the Provincial Government has removed from Mukden.

Messages from Tokio state that if the news is confirmed it will probably result in the resignation of the Japanese Government as it means that the Army has seriously compromised the situation by acting behind the Government's back.

A Serious View.

Geneva, October 9.

The serious view in League circles regarding the increasing gravity of the situation in Manchuria is reflected by the announcement that the Council contemplate convening the special meeting previously arranged for October 14 to October 19. The announcement expresses the hope that all Powers concerned will be able to attend.

An Ultimatum.

Shanghai, October 9.

The Japanese Minister, Mr. Shigenitsu, handed a dispatch to Nanking to-day to present a warning that Japan will hold the Chinese Government responsible for any consequences if the Chinese to suppress the anti-Japanese movement.

Meeting of League Council.

Geneva, later.

In view of given information the Council of the League Council is meeting on Tuesday to discuss Manchuria.

More Aeroplanes Bombing.

Shanghai, October 10.

It is reported from Chanchow Japanese aeroplanes bombed and wrecked the railway junction at Tunsin. It is reported from Chinese sources that Japanese aeroplanes are now flying over Chinese territory and have been reconnoitring as far as the neighbourhood of Tientsin.

Gravity Increased.

(BY WIRELESS.)

Rugby, October 12.

Lord Cecil will represent the Foreign Secretary, Lord Reading, who on Monday will have London with officials of the Foreign Office to take part in a meeting of the League of Nations Council.

The meeting was originally fixed for Wednesday, but it has been advanced by twenty four hours in view of the Manchurian developments in Manchuria which will be further considered by the Council. It is recognized that the bombing of Chinese by Japanese aeroplanes has increased the gravity of the situation. Moderation in the sense of their declaration to the League Council has been urged on both parties to the dispute by the British and other diplomatic representatives in Peking and Tokyo.

Members of the staffs of the principal foreign legations in China have proceeded to Manchuria to watch developments.—British Official Wireless Service.

Exchange of Notes.

(THROUGH REUTER'S AGENCY.)

London, October 11.

The Sino-Japanese dispute over Manchuria has again entered the phase of diplomatic exchanges. China has sent to Japan a second note demanding the withdrawal of Japanese troops within the area of her sovereignty. Japan's reply to the Chinese note demanding the stoppage of the anti-Japanese agitation and the boycott of Japanese goods in China has been presented to the Nanking Government.

Meanwhile a lively dispute has occurred in Tokio over the demand by the military authorities for the supersession of Marshal Chang Hsue-Hiang, the Manchurian War Lord, on the ground of his inability to check anti-foreign excesses there. The Japanese Foreign Office has not endorsed the military demand, and it is strongly believed that the Foreign Minister, Baron Shidehara, will resign at a very early date.

The League Meeting.

Geneva, October 11

Besides Lord Reading and Viscount Cecil, the special League meeting on the Manchurian dispute on October 19, will be attended probably by Signor Grandi, M. Briand, M. Zaleski (Poland) and a representative of Germany.

Riot at Canton.

Canton, October 11.

Twelve people were killed and 30 were seriously injured by police fire while a mob was storming a police station. It was the first outbreak since the anti-Japanese boycott was inaugurated. Rioters broke in a store and carried out all articles of Japanese origin which were made into a bonfire. The police arrested the ringleader, but the mob followed to release him.

A Serious View.

(BY WIRELESS.)

Rugby, October 12.

The Foreign Secretary, Lord Reading, left London yesterday for Geneva to attend a special meeting of the League Council which will concern consider the Manchuria dispute between China and Japan. Lord Cecil who was asked by the British Government to be present during the meeting of the Council travelled with Lord Reading.

The Foreign Secretary's visit to Geneva indicates the importance which the British Government attaches to the action of the League and other powers are taking an equally serious view of their responsibilities as members of the Council.

The United States which is working in close accord with Geneva will be represented by an observer.

Conflicting Statements.

"The Times" says that the difficulties of the Council have been increased by the conflicting statements communicated to it by both the disputants and it is therefore fortunate that President Ibarra has sent Senor Zamora, Consul-General at Shanghai to Manchuria and that the United States and British Governments have also sent their representatives to Manchuria to investigate and report. These steps and the decision to expedite the meeting of the Council of the Council show that there is no disposition to minimise the gravity of the situation and the danger of any explosion of the conflict.

"The Times" adds the view that in the present conditions of Europe a blow to the prestige of the League would be the worse possible product to the Disarmament Conference and the worst possible disturbance to the financial finance and commerce.—British Official Wireless Service.

Significant Statement.

(THROUGH REUTER'S AGENCY.)

Geneva, October 13.

China's determination to go to war over the Manchuria dispute if the League of Nations fail to settle it was indicated by President Chiang Kaishek in a speech at a political meeting here.

The President declared that if the League of Nations applied art of the Kellogg Anti-War Pact failed to uphold China's sacred duties, China would not hesitate to make the supreme sacrifice of bulldozing the country for half a century to go to war in order to uphold her dignity, the sanctity of her rights of national agreements and to safeguard world peace.

Gathering at Geneva.

Paris, October 13.

M. Briand has gone to Geneva to attend the meeting of the League Council on the Sino-Japanese crisis. It had been announced that he would only make the journey if the gravity of the situation necessitated it.

Geneva, October 13.

Lord and Lady Reading have arrived here. Lord Reading is also attending the special meeting of the Council.

Spain Stands Clear.

Madrid, October 12

At the opening session of the President, Senor Zamora and in view of the great pressure of Parliamentary business, the Spanish Foreign Minister, Senor Lerous decided that the special League meeting of the League Council at Geneva on the Manchurian dispute.

Chinese Appeal.

Geneva, October 13.

A message signed by the Chinese representative, Dr. Sze, was the central feature of the morning session of a Geneva meeting of the League Council.

M. Briand, presiding, referred to the action of the Chinese Government in issuing appeals and taking measures, which at least inside Manchuria had avoided all use of force. He expressed the hope that attitude would be maintained, for it was essential that calm and moderation should be shown on both sides.

Dr. Sze emphasized that the bombing of Chinchow had compelled his Chinese Government to ask the League to remove as early as possible. China had not repeated and had withdrawn her troops. She had maintained an attitude of perfect calm, because she was a loyal member of the League, which she trusted.

"The League Covenant and the Kellog Pact" he added "are two sheet anchors to which we have moored our ship of state, and with the help of Heaven we believe we shall outride the storm. The Covenant and the Pact are also our sheet anchors of the world utilities of peace, and if they crumble utilities will collapse.

Japan's Position.

At the afternoon meeting of the Japanese representatives, Mr. Yoshiawa, made a long statement. He reiterated that Japan would withdraw her troops to the railway zone as soon as Japan's nationals were no longer endangered. He urged the Chinese Government to abstain from all attacks on anti-Japanese agitation, and to carry up, in friendly agreement with Japan, a preliminary basis of a Chinese agreement with the re-establishment of normal Sino-Japanese relations.

Further Air Raids.

Dr. Sze in reply read telegrams reporting that Japanese aeroplanes to-day bombed open towns west of Mukden, and said that direct Sino-Japanese negotiations was impossible at present and therefore China appealed to the Powers.

Duty of the League.

(BY WIRELESS.)

Rugby, October 12.

At Geneva to-day, the special session of the League Council over which M. Briand presided, based long elaborate statements from Doctor Sze and Mr. Yoshiawa, representatives respectively of China and Japan, on the situation in Manchuria.

Dr. Sze referred to the bombing of Chanchow by Japanese military aeroplanes, and declared that the Chinese Government endeavored its case entirely to the League. He stated that if the League were unable to prevent the use of violence, it would be useless to call the Disarmament Conference as all nations would assume that there was no alternative but to depend upon the strength of their own forces. China, however, believed, that the League would be able to safeguard peace in the Far East.

No Territorial Pretensions.

Mr. Yoshiawa declared that Japan had had long grievances against the Chinese in Manchuria. For two years the relationship had been growing increasingly troublesome, and on September 18, Japanese troops were attacked by uniformed Chinese soldiery. The Japanese Government were entirely prepared to begin direct negotiations with the Chinese Government. The chief difficulty lay in the confused situation in Manchuria, but the Japanese Government was strongly disposed to withdraw its troops as soon as security was really assured. The Chinese Government on its part should make an effort to stop the Anti-Japanese agitation and restore normal relations would be quickly re-established.

Mr. Yoshiawa said that he had no information regarding the two fresh attacks on Japanese troops alleged by Dr. Sze, but in reply to Lord Reading he undertook to request information from his Government.

M. Briand said that the next Council meeting would be announced later.—British Official Wireless Service.

The United States.

Rugby, October 14.

The general situation in the Chinese and Japanese troubles was discussed in private this morning by members of the League Council from 9.30 to 11 at the hotel where M. Briand is staying. It is understood that special attention is being paid to the question of the collaboration of the United States in any action which the Council may take.

Geneva messages state that it is proposed to ask the United States Government to authorise its Geneva representative to sit at the Council table in a consultative capacity.

The Chinese and Japanese representatives were not present this morning, but M. Briand will convey to them the proposal to obtain America's collaboration and discover their views thereon.—British Official Wireless Service.

Lengthy Consultations.

Rugby, Oct. 15.

At Geneva this morning Lord Reading and M. Briand had a lengthy consultation on the Sino-Japanese problem and a special Committee was appointed when the League Council held its meeting.

It is stated to-day that while the Japanese Government would not withdraw her troops to the railway zone as soon as Japan's nationals were no longer endangered. It is urged the Chinese Government actively to try and dispelled the anti-Japanese agitation, and to draw up, in friendly agreement with Japan, a preliminary basis of a Chinese agreement with the re-establishment of normal Sino-Japanese relations.

ILLNESS OF EARL JELLICOE.

Condition Not Causing Anxiety.

(THROUGH REUTER'S AGENCY.)

London, Oct. 12.

It is announced that Admiral of the First Earl Jellicoe is suffering from abdominal trouble. His condition is stated to be giving rise to anxiety.

Fairly Good Night.

(BY WIRELESS.)

Rugby, Oct. 13.

Earl Jellicoe, who is ill in the Isle of Wight home, has been K-rayed. He had a fairly good night and his condition to-day is unchanged. The doctor explained that there is no cause for grave anxiety.—British Official Wireless Service.

British Shipbuilding.

STILL AHEAD OF OTHER COUNTRIES.

(BY WIRELESS.)

Rugby, Oct. 14.

The quarterly returns of shipbuilding compiled by Lloyds Register show that at the end of September there were over 417,000 tons gross under construction in Great Britain and Ireland. The next six leading countries were the United States, 261,000 tons; France, 170,000 tons; Italy, 159,000 tons; Sweden, 121,000 tons; Germany 113,000 tons and Holland 95,000 tons.

The Register points out that notwithstanding the great reduction in the amount of work in hand, the tonnage actually in course of construction throughout the world on September 30 was 884,000 tons, and of this total 353,000 tons was built in Great Britain and Ireland.—British Official Wireless Service.

Burma Rice Crop.

ONLY TWO PER CENT. LESS THAN ESTIMATE.

(BY WIRELESS).

Rugby, Oct. 15.

Despite fears in some quarters that the outbreak in Burma would seriously interfere with the rice crop, a Rangoon message states that it is only two per cent. less than last year's estimate and only four per cent. less than that indicated by last year's actual showing. The proportion of the crop to the one destroyed by the weather is much better than usual.—British Official Wireless Service.

London Hospitals.

RESULT OF ALEXANDRA DAY COLLECTIONS.

(BY WIRELESS).

Rugby, October 12.

Alexandra Day collections for Hospitals in London on June 27 amounted to £49,674. Results from last year, second, before steamship collections brought the total to £53,700.—British Official Wireless Service.

Curious Will.

A clause in the will of Mr. Rosalie Babcock of Langham, Surrey, who died in July, contains the instruction that the oil-painting of her late father be burned before her funeral and that no one is to be allowed to copy it.

SPAIN ON VERGE OF CIVIL WAR.

Result of Anti-Catholic Decision.

RESIGNATION OF PREMIER.

Church to Resist Interference with Her Property.

(THROUGH REUTER'S AGENCY.)

Madrid, October 8.

Protested by the local Chief of Police, who is apparently an enthusiastic practising Communist, large groups of labourers are ravaging various districts in the province of Cordova.

The Governor has been ordered to cope with the outrages with the aid of the military.

Rioting in Seville.

Seville, Oct. 12.

Rioting broke out this morning. Tradesmen's shops were raided and the contents thrown out into the street by gangs from a procession of unemployed.

The Civil Guards were called out to disperse the demonstrators.

General Strike at Granada.

Granada, Oct. 12

Business in Granada has been brought to a standstill through a general strike organised by the Syndicalists.

Only provision shops and cafes are open.

The authorities have taken all necessary measures to deal with the situation and police and military forces have taken up strategic positions.

The inhabitants of the city have been warned not to expose themselves at windows or on the terraces of houses as the military have orders to shoot on sight those showing himself as long as the trouble lasts.

Two Syndicalist agitators have been arrested.

Election in Catalonia.

Barcelona, Oct. 12.

Only 600 votes were cast for the Communist candidate, Senor Casanola during a local by-election when the Catalan Republican candidate, Senor Esteves was returned.

No State Religion.

(THROUGH REUTER'S AGENCY.)

Madrid, October 14.

Article Three of the Spanish constitution, declaring that the State has no religion, was adopted by the Chamber to-day by 287 votes to 41.

Premier Resigns.

Madrid, Oct. 14.

The President, Senor Zamora, who is a Catholic, resigned after the decision by the Cortes in favour of the separation of the Church and State, and the expulsion of Jesuits and the confiscation of their property.

The Home Secretary, Senor Maura has also resigned, but other members of the Cabinet, who were expected to do so, have have not resigned, and the Chamber will nominate a new Government.

The New Cabinet.

Madrid, later.

A new Cabinet has been formed with Senor Azana as premier and Minister for war, and Senor Quiroga as Minister for the Interior. There are no other changes in the Ministry.

Danger of Civil War.

Hendaye, Oct. 14.

The possibility of civil war in Spain is definitely nearer as a result of to-day's events. Unemployment is assuming alarming proportions, and the withdrawal of 52 Catholic Deputies from the Chamber, owing to the anti-religion atmosphere is likely to lead to very grave complications.

Also the choice of Senor Azana as Prime Minister is considered to be an unhappy one. He was War Minister dismembered the army and made numerous enemies among officers.

The proposed confiscation of Jesuit property will affect many important concerns which are hard in glove with them. It is reliably stated that the Jesuits will resist by arms any interference with their property.

Airmen Honoured.

AIR FORCE CROSSES FOR SPEED PILOTS.

(BY WIRELESS).

Rugby, October 10.

The King has approved the award of Air Force Cross to Flight-Lieutenant Boothman for winning the Schneider Trophy contest and to Flight-Lieutenant Blainfield-Stevens, for his flights in connection with the contest, second, before the establishment of the world's speed record.—British Official Wireless Service.

P.O. Gets Out.

A cat which had been stranded in a disused well for two days was finally rescued by a policeman who was lowered diff. by means of a rope. The cat made the descent sitting on the policeman's shoulder.

["E. A. Standard" Special Cable Service.]

[COPYRIGHT.]

S.S. "Rosandra."

ITALIAN VESSEL SALVED AT WALVIS BAY.

("STANDARD" CORRESPONDENT.)

Durban, Oct. 13.

The s.s. "Rosandra," which was on her way from Italy to Cape Town and was expected to arrive at Mombasa towards the end of the month on her homeward voyage, went on the rocks at Pelican Point, near Walvis Bay. An earlier report stated that the ship was breaking up.

AIR SERVICES TO INDIA AND THE CAPE.

Seaplanes to Alight on Sea of Galilee.

(THROUGH REUTER'S AGENCY.)

London, October 8.

The first air service to India via Palestine, leaves London on October 17. Seaplanes will be utilized, alighting on the Sea of Galilee near British Tiberias. Passengers will motor four miles to Semakh and pick up the land aeroplanes for India. It is anticipated that 12 hours will be saved on the Indian route by proceeding to Galilee.

The Cape Route.

Subject to completion of arrangements the first passenger aeroplane from London to Cape Town will depart on January 20, and will arrive on January 31. The first northbound will leave Cape Town on January 25 and is due in London on February 5.

The Prime Minister.

KEEPING IN TOUCH WITH NATION'S AFFAIRS.

(BY WIRELESS.)

Rugby, Oct. 13

While conducting the election campaign at Bournemouth, the Prime Minister continues to keep in touch with national and international affairs, and particularly with developments in the Sino-Japanese dispute. It is anticipated that he will interrupt the election activities on Thursday to return to London by air to deal with any developments that require his presence.—British Official Wireless Service.

Austrian President.

RE-ELECTED FOR FOUR YEARS.

(THROUGH REUTER'S AGENCY.)

The Christian Socialist, President Wilhelm Miklas has been re-elected for four years.

Sir P. Richardson.

HIS SYMPATHETIC WORK FOR EAST AFRICA.

("STANDARD" CORRESPONDENT.)

London, October 1.

(By Air Mail).

Sir Phillip Richardson M.P. is sailing for East Africa in a week's time. He hoped to fly to the no-hop but all accommodation was booked up three weeks ahead. Meanwhile, well pleased at Pilgrim's withdrawal from Parliament this autumn. He has always been a very good friend to East Africa and he has always been perfectly ready to ask any questions which might be helpful to the colony.

Of course Pilgrim's presence-able but at the same time I would not like to see the opportunity pass by without paying a very warm tribute to Sir Philip's interest and helpfulness which he has always shown in bringing to the notice sympathetically the various problems of East Africa.

It is a coincidence that Rear Admiral Beaumont M.P. is also retiring at the ground I believe of ill health. He has never got over the effects of his war service. He is more generally identified with Tanganyika though his brother Mr. H. H. Beamish though he never knew much about the country itself. Nevertheless he was a friend on whom we could count and it is most regrettable that he is leaving Parliament.

COMMENCE THE DAY with a glass of Rexall SPARKLING Fruit Saline

Makes a delightfully refreshing morning drink. Cleanses the Stomach and Liver, mildly laxative. Prepared from the fruit of the finest Grapes and Lemons.

FROM THE REXALL CHEMISTS.

A. H. Wardle & Co., Ltd.

Kenya : Uganda : Tanganyika.

HEINZ one men choose the choicest olives of the Spanish crop, prepare them in Heinz own factory there...under Heinz standards for quality and cleanliness. Moderate in price, too.

one of the 57 Varieties

HEINZ QUEEN OLIVES

A. & J. MAIN & Co. Ltd.

Structural Engineers.

NAIROBI

P.O. Box 771 Tel. 2959

Store Building

WORKSHOPS, MAIZECRIBS, GODOWNS, FENCING, sledges and Reinforcing Fence.

JACOB & CO'S

TEA-TIME ASSORTED

A delicious and not-too-expensive Assortment containing Biscuits suitable for all "tea-times" whether morning, afternoon or night.

BISCUITS

Agent for Kenya, Uganda, Tanganyika & Zanzibar.

J. H. CLARK, P.O. Box 198, NAIROBI.

and at MOMBASA.

THIS IS THE SAFEST, SUREST, MOST PLEASANT WAY TO LOSE FAT

Eat What You Like—But Eat Less
Take Regular Exercise
Take Kruschen Salts

Table Tells How Much Women and Girls Should Weigh

Age	Weight
15	7 st. 7 lbs.
16	7 st. 10 lbs.
17	8 st. 1 lb.
18	8 st. 4 lbs.
19	8 st. 7 lbs.
20	8 st. 10 lbs.
21	8 st. 13 lbs.
22	9 st. 2 lbs.
23	9 st. 5 lbs.
24	9 st. 8 lbs.
25	9 st. 11 lbs.
26	9 st. 13 lbs.
27	10 st. 2 lbs.
28	10 st. 5 lbs.
29	10 st. 8 lbs.
30	10 st. 11 lbs.
31	10 st. 13 lbs.
32	11 st. 2 lbs.
33	11 st. 5 lbs.
34	11 st. 8 lbs.
35	11 st. 11 lbs.
36	11 st. 13 lbs.
37	12 st. 2 lbs.
38	12 st. 5 lbs.
39	12 st. 8 lbs.
40	12 st. 11 lbs.

Kruschen Salts is obtainable at all chemists and stores throughout Africa, and the important Kruschen Salts Reducing Tablets, Vitalin Tablets are sold entirely to every [illegible]

TRIALS IN USES OF RADIUM.

Effect on Cases of Malignant Disease.

(BY WIRELESS.)

London, Oct. 15.

A disappointing report has been issued by the Radium Commission on the progress of a year's trial of the bomb of radium acquired by the National Radium Trust. The bomb was allocated to the St. Bartholomew Hospital with a stipulation that preference be given to cases of malignant disease in regions of the heart, and stomach.

The results confirm that the form of radium therapy, under the present conditions of knowledge, cannot be recommended for the treatment of cancer in these regions, nor were hopes realised that it would be the cure of deep seated cancer of other organs, in which it had not been tried. It is therefore felt that the continued use of the bomb in its present form was unwarranted.

The Commission, however, realise the excellent results which radium therapy often achieves in certain regions of the body, and says that even where permanent cures cannot be expected, alleviation of the pain makes the use of radium well worth while. It is considered that five years from the inception of the present National Scheme should be necessary before a confident verdict can be given.—British Official Wireless Service.

International Motor Show.

(BY WIRELESS.)

OUTSTANDING FEATURES AT OLYMPIA.

London, Oct. 15.

The International Motor Show opened at Olympia this morning and will continue until the end of this week. The outstanding features of the new models are emphasised the value for money, advances in the design and in the provision of comfort, and efficiency in the engine.

Many prices are reduced and British has 47 makes of cars on view, the cheapest being priced £99. The increase in the number of smaller cars on view has not diminished the exhibit of big and luxurious cars, some of which cost upwards of £2,000.

The favourable terms on which British cars can now be purchased for the foreign market have brought exceptionally large numbers of trade visitors from abroad.

Great interest is being displayed in the accessories, automobiles and motor boat with which British is established the present world speed records in the air, on the land, and on the water. These were displayed at Olympia and certainly constitute a wonderful advertisement for British engineering skill.—British Official Wireless Service.

A Royal Holiday.

THEIR MAJESTIES LEAVE FOR SANDRINGHAM.

(BY WIRELESS.)

Lodge, Oct. 12.

The King and Queen left London at the week-end for Sandringham, Norfolk, where they will stay for about a fortnight and where the King hopes to have some shooting. Their Majesties were visited yesterday by the Queen of Norway.—British Official Wireless Service.

TERRORISM IN IRELAND.

Special Laws to Deal with Situation.

(THROUGH REUTER'S AGENCY.)

London, October 15.

Behind locked gates, guarded by armed police and secrecy with fond keywords, the Irish Free State Parliament by 60 votes to 25 passed the first reading of a Bill suspending the constitution in view of gunmen's terrorism.

The Bill proposes to establish the death penalty for gunmen and traitors, to allow secret trials, and to try by armed officials by court-martial, thus surmounting the difficulties attending the intimidation of juries.

President Cosgrave declared that there was widespread conspiracy to overthrow the State, and the conspirators were prepared to use murder to attain their ends.

[illegible] on.

Ordeal For The League.

GENERAL SMUTS' VIEWS ON DISARMAMENT.

(THROUGH REUTER'S AGENCY.)

London, October 15.

Delivering his views on disarmament in the course of giving the Paul Hulme Lecture, at Sheffield University, General Smuts said that though it is thought plus that the League of Nations had been called to such a crisis as Abyssinia, the Disarmament Conference in its very infancy.

He impressed upon his audience that disarmament was now going to be carried at one bound. It would be a matter for many conferences probably over many decades.

[illegible]

Capture of Tabora.

A CELEBRATION IN BELGIUM.

(STANDARD CORRESPONDENT.)

London, Oct. 8.

(By Air Mail).

An East African celebration was held in Brussels this week in connection with the anniversary of the capture of Tabora by the Belgian forces in the East African Campaign, and was under the auspices of the Comité du Souvenir Africain (Ex-Combattants d'Afrique) and the Fraternelle des Troupes Coloniales.

The guest of honour was Lieut. General Baron Tombeur de Tabora, who commanded the Belgian Forces in East Africa.

[illegible]

The Defence Force.

UP-COUNTRY VIEW OF NAIROBI POSITION.

(STANDARD CORRESPONDENT.)

Kitale, Oct. 8.

The recent correspondence in the press about the Defence Force has evoked some comment up here. It is felt that the Nairobi youth concentrates too much on the Nairobi scene and gets enough on the position of isolated settlers in the bush.

It is surely that policy is dependent on the protection entirely of a black race. Further it is always been the duty of a soldier to obey orders and not argue. If a soldier has a genuine complaint, he should surely present it through the proper channel.

All Quiet Reported.

"Things here are very quiet except for the noise the boys make!" (writes a "Standard" correspondent from up-country).

Gold.

The reports of gold discoveries in the Kavirondo district of Kenya, though not new, have been revived in a more optimistic manner. Although there is much information available at the moment, there are indications are that around the outskirts of an area of 40 square miles covered by the recent Government, a large number attracted should be given a chance and a search for gold is being made on abandoned farms in the vicinity of the Yala river. The country covered is the ancient Kavirondo Gulf, which is a well known gold bearing area. It is within that area that the Government is very tightest Government officer, Mr. Hobley, the Colony been able to afford a geological survey year by year, which might have been much bigger. As it is now, mining plays no part in the economic life of this country and but for the accident of some big discovery is unlikely to do so under present conditions. Yet it cannot be assumed, especially in the absence of an expert survey, that Kenya is devoid of minerals. Gold is already being mined near the Lake, though in small quantities, and a rich discovery was reported from the Thamba area within the last few weeks. It has been proved from Abyssinia, Uganda, the Belgian Congo, Rhodesia and the Union of South Africa that the Continental Shield is may be described as "mineral spine." A great backbone of mineral wealth runs down through it. Even in Kenya is on the edge of those great deposits and there is every may show that some great coal seams of Nature hoard the Colony of hidden wealth and forced dependence upon the soil. Even nothing is certain at the moment to justify so pessimistic an assumption. It is almost true to say that gold traces can be found round the whole of the Lake basin and it may be found that a reef, if it existed at all, is greatly deep in the depths of Victoria! But these are mere speculations. The economical area and in the opening up of districts by main road improvements, provided and maintained by the taxpayers of public revenue will satisfy, as in some cases, from Government funds. The respons- ibility for the provision of service roads on these private estates has been defended by the proprietors upon the shoulders of those who bought the estates. Whatever claim plot-holders may have against the Government, the responsibility for roads and when and how and, shall, they have some against the town. If they want roads, they must pay for their construction. It would be quite unreasonable to expect the general body of taxpayers to bear the burden of it. It is equally unreasonable to expect the town to assume responsibility for the road system once the roads are made. Under the provisions of the Private Streets Ordinance, the Town Council is empowered to compulsorily acquire these roads and to recover the cost from the proprietors of property on the basis of plot frontage. That portion has been upheld by the Courts. But the plot-owners have a certain right in common fairness to expect two things: (1) that the initial cost of the road shall not be that of an extravagant and unnecessarily high specification and (2) that the work, when carried out, shall be done at the cheapest cost to them. In regard to (1) there is the question of necessary road standard which should not lead to unnecessarily high maintenance charges after the initial work is done. The intention could not be effectively combated by the plot-owners and the question resolves itself into a consideration of actual requirements of traffic, consideration of the normal "life" of such a road, accepted standards of construction and regard for the probable extent of the development of the area served. The solution for somewhere between

Unquestionably The Finest Whisky Scotland Produces

Crawford's LIQUEUR SCOTCH WHISKY

THE BOTTLE WITH THE SCREW CAP
THE SAFETY VACUUM CAP

QUEUQUEOR

A. & A. CRAWFORD—LEITH, SCOTLAND.

Pocket Knives

A RANGE OF TRAVELLERS' SAMPLES AT UNDER MARKET VALUES.

From 8hgs. 2/- to 8hgs. 12/-
Best Sheffield Make.

THE HOUSE FOR CUTLERY.

INGRAM & Co. Ltd.

THE TOOL HOUSE
NAIROBI

OGDEN'S SPORTSMAN CIGARETTES are now available in 50's and 10's

Pure Virginia SPORTSMAN 50 Cigarettes

Coupons in each packing

Save these coupons — they are valuable.

PYRAMID BROWN LIGHTENS HOUSEHOLD WORK

A really good soap works quickly and thoroughly. Yet it will scrubbing and cleaning are not nearly such hard work when you use Pyramid Brown Soap.

PYRAMID BROWN

Let this splendid soap help you to get the household cleaning done more quickly and easily. Try it to-day!

PYRAMID BROWN SOAP

A-PYB 2-10 JOSEPH CROSFIELD & SONS LTD. WARRINGTON ENGLAND

NOW ON SALE

The East African Annual 1931-32.

Beautifully Illustrated.

Selected Articles and Stories of Local Interest.

"No better publication has ever been produced in Eastern Africa."

AN IDEAL XMAS PRESENT

Price: Shs. 5/-
Postage and Packing, Shs. 1/75

COPIES DESPATCHED TO ANY ADDRESS

(Cash must accompany order).

STANDARD STATIONERY STORES
SIXTH AVENUE — — NAIROBI

OBTAIN YOUR COPY EARLY TO AVOID DISAPPOINTMENT.

Education in Africa.

A NEW BOOK BY MR. J. H. OLDHAM.

(By Air Mail).

Mr. J. H. Oldham, who was known in East Africa has written a book entitled "The Remaking of Man in Africa." He is the Secretary of the International Missionary Council and the author is Mr. B. D. Gibson, Assist. Secretary of the International Mission Council.

The book which is of modest and small appearance is to be published on October 6. It represents an effort extending over the past three or four years on the part of a committee from the Great British, American, and the Continent of Europe to think out afresh the Christian Ideal, both of modern educational theory, and conditions of life in the Continent of Africa. It is a book of great value, and should be read by all who are interested in Christian Church in Africa.

[illegible]

Late Professor Ritchie.

TRIBUTE TO CHILDREN IN HIS WILL.

Gifts of historical interest are made to the University of Cape Town in the will of the late Professor William Ritchie who died recently while on a visit to his daughter at Entebbe.

They include the library of books, the old South African College Bell, with its carved stand, and a spoke of Grey Collegians students in 1879, showing photographs of the Cecil Rhodes, Bishop Barnes, and himself.

Professor Ritchie left most of his assets for distribution among his children. He estimates the assets at about £8,000. He left £25 to his housekeeper, Isabel Thomson.

"I have, when I belong than money, I have tried and failed to my dear children for all the love they have shown me all through their lives, and I wish for them all and for their children after them, a life of honour and happiness, and one message in the will, which was made last year.

[illegible]

Death Nest.

A nest of sparrows caused the death of a twelve-year-old boy of Pinner, Middlesex. He was found dead in the bathroom, the outlet pipe of the geyser being blocked by the sparrows' nest, thus preventing the hidden escape.

WAKE UP YOUR LIVER BILE— without Calomel

Sold at all chemists or address to: D. H. WARDLE & Co., Ltd., Box 163, Nairobi, Kenya Colony.

White House Hotel.
Marine Parade : DURBAN.
The nearest hotel on the beach to the sea.
First Class Accommodation.
Garage, Excellent Cuisine.
Telephone No. 2810.

DURBAN'S NEWEST AND MOST UP-TO-DATE HOTEL.
PARADE HOTEL.
MARINE PARADE — DURBAN.
Uninterrupted View of Ocean and Sea Front.
All Modern Conveniences. 80 Bedrooms.
Large Number with Private Balconies.
TARIFF ON APPLICATION.
Porter Meets All Trains.
Proprietors: Mr. & Mrs. G. R. MASON.

When in Durban stay at the
PERTHSHIRE HOTEL.
GILLESPIE STREET — BEACH.
"Homely and Comfortable."
All modern conveniences, including hot and cold water in bedrooms, private balconies, lifts, bells, etc.

WEED TYRE CHAINS
ensure...
Traction on muddy, sandy highways. Safety against skidding on wet, slippery roads... Comfort and peace of mind on every journey!... Always carry a set. Be prepared.
GIVE SAFE SURE TRACTION

RUBBER STAMPS
of all sizes and descriptions including facsimile signature stamps made with care and dispatch
Sixth Avenue, Nairobi.

E. A. CONFERENCE ON LOCUST POSITION.

Local Committee Appointed by Governor of Kenya.

PROPOSALS EXPECTED SHORTLY.

Tanganyika Director's Air Visit to the Colony.

Efforts to deal with the locust problem of the three territories, and more especially of Kenya, are to be made as the result of a suggestion by the Select Committee on the Colony's Draft Estimates for 1932.

This Committee has been discussing the matter of export produce, and in connection with it they asked for information on the locust position. Consequent upon that, His Excellency the Governor of Kenya, Sir Joseph Byrne, appointed a sub-committee to consider what should be done in regard to a further development of the locust campaign.

His Excellency appointed on the committee Mr. D. L. Blunt, of the Agricultural Department, who has been in charge of the campaign; the Acting Chief Native Commissioner, Hon. A. de V. Wade, and three of the European Elected Members—Hon. Conway Harvey (Lake), Lord Delamere (Rift Valley), and Capt. J. L. Cotter (Kenya).

On their invitation, Tanganyika's Director of Agriculture, Mr. Ernest Harrison, came up from Dar-es-Salaam by air.

Immediate Proposals.

The Committee met again in the afternoon to consider the position in the light of statements made by Mr. Harrison, and the decision was made to make certain recommendations to Government for immediate consideration. It is anticipated that these proposals will be forwarded to Government and a further announcement made public very shortly.

In order to pursue the subject as far as possible, Mr. Clay, the Acting Director of Agriculture, Uganda also visited Nairobi last week.

Mr. Harrison was seen by a representative of the "East African Standard" shortly before his departure, when he said that he stood by the policy he enunciated early in the year, and that he had nothing more to say.

The Legislative Council of Tanganyika, on his invitation, voted the sum of £4,000 for anti-locust measures in the Territory. Mr. Harrison explained that his object was to spend the money in combating the hoppers, in killing them where they could be killed most cheaply. "I think, having had three years experience of these locusts, that I have formed this judgment—that we are spending money on the most destructive methods with the smallest possible expenditure. Furthermore, it is our intention not to ask for any more money on locust destruction unless we are utterly driven to it. Unless we do these things thoroughly we may have to spend £100,000—which we cannot get—but to protect crops, if only to get them up to the ripening stage, we believe it is worth while: but to chase these things into the fastnesses of Tanganyika Territory is just beating the air."

Conserving Resources.

Mr. Harrison also told the Council that the locusts then were all over the place, and while there was the risk of famine in certain areas the question was whether the measures necessary to prevent that famine would not cost more than the alleviation of the famine which might ensue. He thought it better to conserve their resources rather than throw them away when no guarantee could be given that the people would not suffer in some areas from famine from the locust invasion.

In his first speech to the Council Mr. Harrison had said that it would not be possible for any action that could be taken then to reduce the infestation to vanishing point. To do that would cost a tremendous amount of money, and there could be no guarantee that the work would be effective in preventing the destruction of crops which were affected.

Kenya's Policy.

It will be remembered that in June of this year the Kenya Government voted £10,000 for locust destruction, and £20,000 for famine relief. The motion was carried on the initiative of the Acting Chief Native Commissioner, but in the debate the Acting Director of Agriculture Hon. H. Wolfe, said they felt the destruction of hoppers should be prosecuted until it was completed so that the flying swarms would not get the crops which were left from destruction by hoppers. At the same time he did not like to be too optimistic; the position might change again easily; but he himself had begun to feel that as in other invasions of locusts they did come to an end, as everything must come to an end, and he believed this invasion was approaching its end.

Uganda's View.

Mr. G. F. Clay, M.C., Acting Director of Agriculture, Uganda, left for his own territory on Thursday after several meetings with the Kenya Locust Committee.

Interviewed by the "East African Standard" on the subject generally, Mr. Clay said it was unfortunate that the impression existed in Kenya that Uganda had done nothing in fighting the locust invasion from which all three territories were now suffering. This impression was based on misinformation.

Uganda, he said, fully realised the importance of safeguarding, as far as was economically possible, the Kenya maize, and cultivation generally in the adjacent colonies, and they were not insensible to the need for concerted action. As far back as January, Kenya was advised by wire of the approach of certain swarms, and complete liaisons had been established between the entomologists of Kenya and Tanganyika, as well as the Congo, Sudan, etc.

Uganda's Activities.

Speaking of the steps that had been taken by Uganda itself, Mr. Clay said that Uganda had voted £5,000 last March for locust destruction, and in addition famine relief food had been purchased up to £5,000. So far as experiments in the use of poisoned bait were concerned, they had not proved entirely successful because of the luxuriant growth which prevailed there as compared with the short grasses in Kenya. Moreover, it has to be remembered that vast areas of land are sleeping sickness reserves, into which man cannot go even though it may be known that they are excellent breeding places for locusts.

These experiments would, however, be continued, and if it were found that poisoned bait were the more economical way of dealing with the situation it was possible that they would be pursued as far as possible.

Destruction and Work by Natives.

From the first appearance of the hoppers quick and concerted action was taken under the Native Authority Ordinance, when the native population was turned out to help with the destruction.

In many portions of the Eastern Province the mortality done by the natives was enormous. In this province the native population was over 350,000 and the bulk of them were engaged in the work which culminated in a ten days' intensive drive. To say that the work was limited to ten days only, an impression that held in Kenya, was entirely erroneous.

As to the future, Mr. Clay laid emphasis on the fact that Uganda's opinion was in favour of the destruction of both hoppers and locusts insofar as was economically possible in the territories concerned. Conditions, he pointed out, varied in each colony, and the methods adopted in Kenya might not be so efficacious in Uganda.

In the latter Colony they also considered that unless it was possible to visualise complete destruction, any considerable expenditure of Government funds would not be justified. Uganda also preferred to take direct action by organised bands of the native population. At the same time, they considered, too, that close co-operation was essential between the territories in regard to intelligence and this was being done.

A Common Policy.

As Mr. Clay explained it, the big point is that the common policy must be the maximum destruction of locusts as far as is economically possible, and this is best achieved by direct action by natives. In Kenya, on the other hand, where a different set of conditions held, destruction must be achieved by other means. Each would work out its salvation according to the methods best suited to the country, while co-operating in the exchange of the necessary intelligence which, he said, had been, and was being done.

There should be joint action, each Government being free to decide what action it should take.

As one of the steps which his Government had taken to prevent famine—and Mr. Clay stressed the point that only £5,000 had been spent in famine relief—the Acting Director said that very early on, when the extent of the infestation was realised, natives were urged to plant muhoga (cassava) and sweet potatoes in sufficient acreage to take care of their needs when necessity arose. This advice had been followed, with good results.

Fatal Accident in Nairobi.

COLLISION BETWEEN CAR AND PEDAL CYCLE.

Following an accident at the Junction of Secretariat Hill and Sixth Avenue, the death occurred early on Wednesday morning of Mary Robertson Nimmo, a 15-year-old Schoolgirl, at the European Hospital, Nairobi.

The accident occurred at about 5-45 p.m. on Tuesday. The girl, who was riding a pedal cycle, was on her way home from school, and as she came out of Kirk Road, a motor car, driven by Mr. F. A. Harwood, approached the junction from Valley Road. At this point the car and the cycle met in collision, and the girl, flung off her machine, struck her head on the ground, receiving severe head injuries.

She was taken to the European Hospital in Mr. Harwood's car and was detained. She died at about 2-30 a.m. on Wednesday.

Her father, Mr. Johnston R. Nimmo, a widower, lives in Hurlingham Road, Nairobi, and is the proprietor of Kenya Flour Mills, Nairobi.

It is understood that an inquest into the death will shortly be held.

DOCTOR INJURED BY CIRCUS LION.

Incident During Visit to Kitale.

["STANDARD" CORRESPONDENT.]
Kitale, October 1.

There is a certain amount of common sense in the adage "let a sleeping dog lie" but in the case of a lion wisdom and discretion would both say, leave the brute alone. Dr. Harvey Gowan refrains from any expression of opinion on the complexities of animal propensities, but were he to do it again, he would exercise more care in fondling Pagel's lions.

It appears that the lions have no objections to strangers tickling their whiskers when the keeper is standing by, and when the lions have been some years in captivity. The doctor seems to have been unfortunate in trying to make friends with a lion but recently added to the circus menagerie. Had the keeper been standing by even this recruit might have tolerated the whisker scratching, but as it is the doctor is suffering from fang and claw wounds on his right arm, either intentionally on the part of the lion, or due to an attendant running to the rescue with a weapon when he saw that the lion had the doctor's arm in his mouth.

The wound which is now several days old is said to be healing satisfactorily and the doctor can be seen going his rounds in the usual way save that the injured limb is securely slung. It is gratifying to know that the lion will have to sustain his efforts in the arena on much more humble fare than the instrument of professional skill he came so near to dismembering.

Coffee Market.

KEEN COMPETITION AND GOOD PRICES.

Messrs. J. G. Aronson Ltd., have received the following cable from their London principals despatched after the conclusion of the public sales held in Mincing Lane on Thursday, October 8:—

"Owing to the heavy buying by America of practically all unsold Kenya coffee, the Home Trade has been caught short and in consequence keen competition has taken place for everything available on the London market and fancy prices have been paid for parcels of outstanding quality. The following prices have ranged during the past week. A from 60/- to 131/6, B from 55/- to 87/6, C. from 46/- to 73/-.

"New York cables that prices for Colombian Manizales and Santos Superior have further declined during the week."

New quotations have been received for these types.

A Warning.

The public are warned by the C.I.D. not to purchase from anyone tickets in a sweepstake called the "Union People's Sweep", purported to be published by a body called The Association of Bookmakers of Durban and Johannesburg. No authority for the sale of these tickets in Kenya has been given by the Commissioner of Police.

The Rev. Frank Eagles, the young curate who issued a challenge to the local tennis clubs to play their representative in a tennis match, the condition being that if the curate won the whole club should attend his church on the following Sunday, succeeded in beating the first of his opponents 6—2, 6—2. The club attended the service on the Sunday.

TUESDAY, OCTOBER 13, 1931.

The Threat to the Lady Northey Home.

Nearly a month ago the Committee of the Lady Northey Home advised the Trustees that the Home could no longer be carried on under present conditions and a meeting is being held in Nairobi to-morrow to discuss the financial affairs of the Home. The public will be asked to decide, in fact, whether the Lady Northey Home will continue or be closed down. Since attention was directed to the serious position of the Home in these columns a fortnight ago, there has been very little evidence, in our correspondence columns, of any widespread public interest in the fate of the Institution. It is difficult to believe that the same public who a few years ago organised a crowded indignation meeting to protest against a proposed change in the scope and in the site of the Lady Northey Home should now be completely indifferent when there is a threat to the very existence of the Institution. Yet if the entire absence of any constructive criticism during the past fortnight is any real guide to the state of public opinion, it appears to be almost certain that the lack of public interest will be a further argument in favour of closing the Home. Figures published recently showed two important things: (1) that the Home is still being used and (2) that it is required in an increasing measure to-day for children whose parents are less able than hitherto to pay the whole of the very modest fees charged for board and attention. There is no reason at all to doubt the fact that as the population of this Colony continues to grow and as lower levels and standards are forced on the country by economic conditions, the need for a Home where European children can be left in good hands will receive emphasis. Cases are already known to those who perform social work and there is no expectation that more and perhaps worse cases will not arise, especially when the full effects of the present depression become apparent. That of course, is only one aspect of the usefulness of the Home. It is open, too, for the reception of children whose parents may be on *safari* or for other reasons have to leave their children and are able and willing to pay for the service they receive. In past years the Home has been used to a considerable extent by parents in this category and the revenue has helped, with generous public subscriptions, to meet the loss incurred in respect of other children whose parents were not so happily placed. Public donations have fallen off and the numbers of full-rate, long-term boarders have diminished. But the problem of the unfortunate child still remains and in a country such as Kenya the public cannot avoid the joint responsibility of providing for the proper care of children as the only possible alternative to leaving them in the charge of African servants. Perhaps it is insufficiently realised that if the Lady Northey Home is closed, there is no other Institution in the Colony to which children can be sent by parents in a difficulty or to which a body such as the League of Mercy can apply for assistance in the nature of accommodation. Therefore the meeting to-morrow is very important indeed and it is to be hoped that all members of the public who are interested in the twelve years' history of this excellent institution will come together to discuss its fate. As was indicated a fortnight ago, the Home requires a guaranteed income of £500 a year to enable it to carry on free from anxiety. We suggested that as its maintenance is a public responsibility, the aid of the Nairobi Municipality and the Government might be sought in the hope that a portion of the burden could be borne by public funds. We are unaware what progress has been made in the examination of such a solution but we hope that when the Committee come before the public to-morrow afternoon they will come with some considered suggestion which the community can usefully discuss. If Kenya had wealthy, retired people who could afford to endow the Lady Northey Home the problem would be relatively simple, but in the absence of such assistance a greater responsibility devolves on the people themselves to see that public spirit comes to the help of the cause of the children.

SIGNS SURETY AT POINT OF REVOLVER.

Debtor's Statement in Bankruptcy Court.

A former Indian employee of the K.U.R.H., stated in the bankruptcy Court, Nairobi last week, that his wages were Shs. 180/- and his deficit was nearly £400.

Mr. Acting Justice Gamble said it was a mystery to him how a man on that wage could get credit for £300.

Debtor in explanation, said that among other things a senior employee pressed him to give surety for a loan of £90, while at the point of a revolver he signed a promissory note for Shs. 3,000/- for a man whose brother was in the Police Force.

A creditor, however, accused debtor of drinking and gambling and of never paying a "bean" to anyone.

Debtor said he had had 80 court cases, 50 of which had been settled.

At the creditors' request the examination was adjourned for a fortnight to bring proof of his accusations.

Education in Kenya.

EXTENSION TO CONVENT AT ELDORET.

["STANDARD" CORRESPONDENT.]
Eldoret, October 5.

The Loreto Convent, Eldoret, has recently been undergoing considerable building extension, and the completed work was blessed and officially opened on Sunday, October 4, in the presence of a large gathering of visitors. After the religious ceremony, Monsignor Brandsma delivered a short address on the subject of the splendid work done by the Loreto Convent nuns for the education of European children in Kenya. He referred to the munificent gift to the convent by the Hon. T. J. O'Shea of 15 acres of land which had made that work possible in Eldoret.

The Hon. T. J. O'Shea, replying on behalf of the Europeans of the Plateau said that the self-sacrificing work of the nuns was fully appreciated, stressing particularly that of the Mother Superior, Mother Mary Borgia, who, having laid the foundations of success in Nairobi, had begun again the same up-hill task with, even at this early stage, a very considerable degree of attainment. In conclusion, Mr. O'Shea said: "It is the earnest hope of us all that your educational activities will steadily expand, for the greater glory of God, for the honour of Kenya, and for the enlightenment of our children and our children's children."

Following the addresses came tea, and the visitors were then shown over the new class rooms, dormitories and dining halls. The accommodation has been increased very greatly, considerably beyond, actually, that required at the present time. Hockey fields and a tennis court have been laid out in the grounds which are situated in very healthy and picturesque surroundings.

British Legion Fete.

An audited balance sheet of the British Legion Fete held in Nairobi on September 12, shows a balance, after all expenses had been paid, of Shgs. 12,504/87. This money has been placed to the credit of the Kenya Branch and will be utilised, in aid of that branch only.

CHILD LABOUR IN UGANDA.

Rules Governing Their Employment.

Rules have been published by the Uganda Government regulating the employment of children in factories and workshops in the Protectorate. The rules forbid employers using child labour in any cotton ginning factory for more than seven hours a day.

The rules, which are to work in conjunction with the Employment of Children Ordinance, 1930, further forbid children working in any factory or workshop for more than four hours continuously, and provide for each child working more than four hours being given a rest period of not less than one hour after not more than four hours' work.

No Dangerous Work.

No child must be employed in that part of a cotton ginning factory in which a cotton-opener is at work nor in which a baling press is at work. A further provision forbids children being allowed to clean any part of the mill-gearing or machinery of a factory if in motion by the action of steam, water or other mechanical power or electrical power, or to work between the fixed and traversing parts of any self-acting machine while it is in motion by the action of the power described.

Finally, if a child is found inside any room or part of a factory in which the employment of children is prohibited, he shall, until the contrary is proved, be deemed to be employed there.

The rules also contain several schedules: application for licence to employ children in a factory or workshop, the licence itself, and a form for reports of accidents.

The Uganda Government also announces that the Employment of Children Ordinance, 1930, shall come into force on January 1, 1932.

The McMillan Library.

LIBRARIAN TO ARRIVE NEXT MONTH.

The new librarian of the McMillan Memorial Library, Nairobi, is expected to arrive to take up his post next month. He is Mr. B. J. Barton-Eckett, who has resigned his position as County Librarian under the Durham County Council to come out to Kenya.

A native of Birmingham, he was appointed to his position in Durham from Dorsetshire some seven years ago, and the growth of the County Library scheme in the intervening years is at once a tribute to his organising genius. A perusal of the last annual report affords striking evidence of the success of the effort, states the "Durham County Advertiser". In 1925 there was a total issue of 43,569 books to a population of 102,443. Since then the area of the County Library service has grown and grown so that to-day approaching 700,000 people have access to the books in circulation, and the annual issues have increased to the remarkable figures of nearly a million and three-quarters.

In a review of the scope of the scheme it is recorded that during the year ended March last, library facilities were provided for an additional 150,000 people, and that in the same period no fewer than 15 voluntary schemes were established.

Whereas in 1925 there was a total stock of 12,656 by March last, the number had increased to 130,739, no fewer than 28,123 books having been added in the preceding twelve months.

From a comparatively small beginning the movement has grown so enormously that at the end of the last financial year there were 298 branches. In addition there is what is known as the senior library service. This embraces the Durham Library which has proved a boon and a blessing to the reading public of the city.

Is your family provided for?
IMPROVED
FAMILY INCOME POLICY
On the Basis of £1,000 assured
PROVIDES:
(a) In the event of death within 20 years from the issue of the policy, an immediate cash payment of £100 to cover burial expenses and an income of £12/10/- per month for the beneficiary for the remainder of the period and a further payment of a £1,000 at the expiration of the period.
(b) In the event of death after 20 years, the sum of £1,000 in cash.
In connection with (b) Premiums are considerably reduced after 20 years from the date of issue.
Particulars from:—
M. D. KAMPF,
Manager.
COURT CHAMBERS. P.O. Box 206, Nairobi.

GOOD
For every household purpose

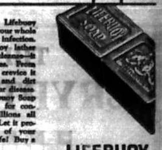

When you use Lifebuoy Soap you protect your whole household against infection. The rich Lifebuoy lather does more than cleanse—it purifies and purges. From every corner and crevice it seeks out dust and dirt which can harbour disease. No wonder Lifebuoy Soap has been chosen for constant use by millions all over the world. Let it protect the health of your family too. Be safe! Buy a packet to-day.
LIFEBUOY SOAP
LEVER BROTHERS LIMITED, PORT SUNLIGHT, ENGLAND

The name SHANKS in connection with SANITARY and BATHROOM FIXTURES, still stands for all that is best in modern practice.
It is worth your while to specify
"SHANKS SANITARY FIXTURES"
when building or renovating.
British and Best
Agents:
R. G. Vernon & Co.
P.O. Box 124 Eliot Street, Telephone 2544.
NAIROBI.

THE TRANS-AFRICAN AIR SERVICE.

Southern Section to Open in January.

OFFICIAL ANNOUNCEMENT.

Final Arrangements to be Put in Hand.

[STANDARD CORRESPONDENT.]

Dar es Salaam (by mail).

The northern section of the Imperial Airways trans-African service from England to South Africa has been in operation since March of this year and has brought passengers and mails from London to Khartoum and Mwanza. It is now announced that the southern section from Kisumu to Cape Town will definitely commence operations early in January.

This statement was made by Sir Roy Walker, the Manager for the Southern Division of Imperial Airways (Africa) Limited in the course of an interview with the "Tanganyika Standard".

Examination of Route.

Mr. Walker is visiting Dar es Salaam for the object of putting the finishing touches to the east organisation which makes the operation of this ambitious air route a possibility. He arrived at Dar es Salaam from South Africa by the S.S. "Llandovery Castle" on September 29, and has now crossed his journey northwards to Mombasa and Nairobi. He will then return to the south which he is to fly by the air liners and will work out the arrangements under which bandings are to be made.

In this way he will be able to say that everything is in readiness for the reception of the machines.

Delivery flights will be made prior to the carrying of passengers and mails from London. Arrangements to be carried out with the meteorological wireless stations that have been established at many points. These delivery flights will be carried out this year and will be in preparation for the definite opening of the regular service in January.

The Aircraft.

The southern section of the route will be operated by land machines of the de Havilland "Hercules" type, equipped with three engines and built specially for use under tropical conditions. The machines are capable of flying on any two engines which adds considerably to their safety in the event of failure of one engine. Eight to ten passengers can be accommodated in the spacious saloon and in addition provision for a large amount of mail and freight.

Accommodation.

"The preparations in Tanganyika Territory are well advanced." said Mr. Walker. "The wireless station at Mpwapwa is now in operation during the night and the large two wave station at Mbeya should be completed by the end of October.

"All arrangements have been made for the supply of supplies of fuel and oil. Mwanza will not be used once the southern section opens, however, and so, after the change-over from flying boats to land machines, the most important point of call will be Nairobi. There passengers will stay the night.

"After the delivery day the machines will fly to Mombasa where, if needed, hotel accommodation is available. The hotel, though, stands close to Kilindini, at which place Imperial Airways has built a Refreshment Room for the previous mail.

"Mbeya is the last point of call in Tanganyika and is reached that night. Here a hotel has been specially built by Imperial Airways. It is splendidly equipped with all modern conveniences which will include electric light, adequate cold and hot and cold water—apart from a splendid view of mountain scenery.

The journey south of Tanganyika will be by way of Broken Hill, Salisbury and Johannesburg to Cape Town. So, far as the coastal region of the territory is concerned, Dodoma is the most important stopping place as it is connected directly with Dar es Salaam by rail. Some idea of the advantages to be gained by the operation of this route may be appreciated by the fact that the service will bring Dodoma within eight and a half days of London and three and a half days of Cape Town.

Fares.

The machines will carry passengers, mails and freight", said Mr. Walker. "The approximate charge from Dodoma to London for passengers will be £105, which will include all accommodation and meals en route. Dodoma to Nairobi, which will only take half a day, will cost £10.

"Going southwards, the journey to Salisbury, will only require one and a half days and the charge will be £21. To Johannesburg, in two and a half days, the fare will be £30, whilst the cost of the whole journey to Cape Town, three and a half days, will be £47.

"In reply to a question as to what rates would be charged for the carriage of freight", Mr. Walker said, "The freight rates are very reasonable considering the expense involved in flying. From Dodoma to Salisbury the freight will work to 8d. 3/9 per kilo (2.2 lbs.); to Johannesburg it will be 8d. 8/11 per kilo and to Cape Town, 9d. 4/9."

No Change in Route.

Asked as to the possibilities of a change being made to the route so that the Imperial would call at Arusha instead of Moshi, as suggested by the Arusha correspondent of the "Tanganyika Standard" a few days ago, Mr. Walker stated that the position at Moshi had gone too far now for any alteration to be made.

The wireless station which has been put up at considerable cost is practically complete and will be in operation during next week. The aerodrome has now been finished and meets the requirements of the Company whilst all the organisation for the laying down of fuel supplies has been completed. In these circumstances he does not consider that it would be justifiable in asking for a change to be made, at any rate for the time being."

Subsidiary Services.

When asked as to the possibilities of an extension of operation of subsidiary services to connect up with the main route Mr. Walker said that "already in South Africa and Rhodesia we have a subsidiary line and had commenced operation. There have nothing to do with Imperial Airways but will be of value to people living at some distance from the main trunk route.

He saw no reason why a coastal service operating from the main trunk route and meeting it with Dar es Salaam, Zanzibar, Tanga and Mombasa and other places, should not be a success.

"I feel certain that some service will be established at an early date as alternative traffic, particularly for tourists", said Mr. Walker.

The programme for the service are now nearly completed in South Africa and there should be no further hitch in the starting of operations. Before he left Salisbury, visiting Mr. Walker will follow the route all the way to South Africa, so as he is in a position to tell the exact value of offers at each point on the line.

COFFEE MARKET.

Messrs. Dalgety and Co., Ltd., are in receipt of a cable from their head office in London, dated October 9, in which is given the following information:—Coffee futures trade highest for December 16.11 d per cwt., Coffee Kenya A. average price 64.9.0 per cwt., Coffee Kenya B. average 48.12.0 per cwt., Coffee Kenya C. grade average 32.4.0 per cwt., Coffee Kenya Peaberry average price 64.10.0 per cwt., No. 2 hard coffee offered 2,200 bags of Lady Byron (President) and the ladies of the Local Association and Executive Committee. During the afternoon a very creditable display was given by the Guides of the 1st Nairobi (Secondary School) Company, of guide work, drill, signalling and first aid. A pleasant afternoon closed with the ceremony of lowering the flag.

THE EAST AFRICAN STANDARD CRYPTIC CROSSWORD No. 4.

CLUES.

To provide readers with an amusing and interesting intellectual exercise for their leisure moments "The East African Standard" will publish in the Weekly Edition each week a Crossword Puzzle.

As a departure from the old fashioned type, clues are designed in cryptic form for the greater mystification of solvers.

The solution of this puzzle will be published next week.

ACROSS.

7. There is a cheerfully unlucky date in this insect.
8. Whatever Bacon is in this chapter is essentially commonplace.
12. It is reckoned to a certain extent to have your nerves set on edge.
13. It takes more than heads to win these in the race.
15. If you have rested for a start put down the fabric.
16. If you lend money you should be sure of it, but here you are more so in a great extent.
18. Has away about the morning and hurried.
19. "Brain in."
20. Perhaps the interest in offering is finished made this set in grade, in the end.
22. Our first rating plain index to lead in a way finally.
23. Get the way of the wind free and you'll soon have the strength to do it.

DOWN.

1. Between your tips about the artist and you'll see the screw.
2. He is a great educator now and I do afterwards.
3. Ill-tempered Colonel in a Gilbert and Sullivan topic.
4. Can't they roll away? They need to be on a way to begin with.
5. This verse is German whatever way you look at it.
6. To mutiny you'll find drink in a certain direction.
9. The cheap and nasty sort of thing is sold all the whole thing is trouble on.
10. Though in the middle of a start, there is major at lead in this stalemate.
11. Firmly established with little Edward in the final position.
14. Fix this as a certain number finally and be done with it.
17. When a gown has got inside in a way you must make it comfortable.
18. Here's a man one to finish off.

SOLUTION OF PUZZLE No. 3.

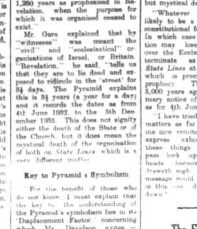

THE PROPHECY OF THE GREAT PYRAMID.

Present World Depression Foretold.

Mr. G. W. Gayer, giving an address at the Nairobi Rotary Club's luncheon meeting on Friday, sought to show how the economic depression that the world is now passing through is in fulfilment of Divine prophecy, a prophecy definitely foretold by the Great Pyramid. Both spoke of it as a tribulation that embraced the whole world, while the story was narrated as it affected Israel, the Israel commonly known as the lost ten tribes under the leadership of Ephraim.

"Those who can bring themselves," said Mr. Gayer, "to believe God when He spoke to us through the mouths of His Holy Prophets will be able to see that the prophecies concerning Israel are now being fulfilled in the English-speaking peoples—that is in the Nation and company (or commonwealth) of nations, including the great sister nation, America, who are, as prophesied, at the head of the nations.

"He went on to say—"Probably many wonder why God is inflicting this tribulation on man. But He has not done so. He gave man the Pyramid", and in its exercise of that freewill that man—without seeking God's will—has built up institutions which have inevitably brought him to this pass. Only a foreknowledge knew it would happen and He is using man's foolishness to bring about salvation Israel in their hopeless distress so that they may nation to turn to Him and pray Him to do it for them. When they go down on their knees to Nation, then will come about the promised 'restitution of all things'.

The Pyramid's Message.

In sketching the Pyramid's message concerning the days they are about to pass through, Mr. Gayer recalled that on a memorable occasion our Lord said "Ye cannot serve God and Mammon"; also that God promised "To poor out His Spirit on all flesh."

"What is now happening is that God is eliminating mammon from the field in order that it may be swept clean for the reception of His Spirit. The economic and financial systems and governmental organisations of man—unsupported by God—are being assailed. Man-made governments are disintegrating, man-made industries are crumbling, man-made economic and financial systems are failing, the gold exchange standard is losing its stability, world commodities are losing their values, and unemployment throughout the world is increasing. In the word of the Bible there is—on earth distress of nations, with perplexity."

"Now the basal medium of international commercial relations is the gold standard. In connection with this Sir Josiah Stamp said the other day:—"Had he believed in the gold standard was going to be the acid test of democracy. If there was a catastrophe that of 30 or 40 per cent in the next year or two he could see how the contractual relations between countries would be maintained." The gold standard is the logical result of the image of Gold set up by Nebuchadnezzar—the "time of the Gentiles" commenced. The worship of Gold has dominated the thought of the world—including the British Empire—and the Gentiles have had to go, as will be made plain later.

"Now all this sounds this pessimism, but anyone who studies the Bible, and the Pyramid, see Mr. Davidson, whom I am following, believes in optimism, but optimism of the highest order. Remember before you can erect a new and beautiful building on the site of an old and crumbling one, you must first remove the existing debris, and that is exactly what God is doing by means of His human agency on this earth. When the offending material has been swept away He can build up a new and everlasting structure with living stones. The Bible and the Pyramid tell us this gigantic movement started eight millennium ago that the climax is being staged before our eyes at this moment. With eyes to see we can watch what is happening with intelligence."

Significant Dates.

Three significant dates accordered to Mr. Gayer were B.C. 2170 A.D. 671, and 1931, August 23 in each case.

"In B.C. 2170 God removed the Light of His countenance from Israel's place in history. After an interval of 1,900 years, in A.D. 671, He brought into existence the organisation on Mount of the British Church Covenant His Ecclesiastical witness. The witness functioned for exactly 1,260 years as prophesied in Revelation, when the purpose for which it was ordained ceased to exist.

Mr. Gayer explained that by "witnesses" was meant the "civil" and "ecclesiastical" organisations of Israel, or British Revelation, he said, "tells us that they are to be dead and repose upon the streets of the great city for 3½ days. The Pyramid says this is 3½ years (a year for a day) and it records the dates as from 4th June 1922 to the 5th December 1925. This date was either the death of the State or of the Church, but it does mean the practical death of the responsibility of both on *State Laws* which is a Pyramid method.

Key to Pyramid's Symbolism.

For the benefit of those who do not know I must explain that the key to understanding the Pyramid's symbolism lies in its Displacement Factor concerning which Mr. Davidson writes:—The occurrence of this Displacement Factor is shown always to reveal an existing Displacement from the symmetry of God's scheme of Creation, or to reveal a process, drastic in its application, to break down the barriers that prevent the rectification of things that are displaced." In "measurement" the Displacement Factor is 206.1022 Pyramid inches, in "time" it is 206 days or years. Now if we calculate the time between 23rd August 1931, (when the two witnesses ceased to function) and the 4th June 1922 (when the witnesses are to be exposed in the street) we find it to be precisely 206 days, which indicates a displacement from the symmetry of God's scheme of Creation.

"Similarly if we take the interval from the 5th December 1925 (when the 3½ years exposure is to end) to the 16th September 1929 (when Britain's tribulation and the "times" of the Gentiles is due to end) we also find it to be exactly 206 days, which announces a breaking down of the barriers that prevent a rectification of the thing displaced. The 206 days in the first instance, being in a negative direction, denotes the period during which mystical (not literal) death develops. In the second instance, being in a positive direction, it denotes the period during which mystical (not literal) resurrection takes place. Then from and after the 16th September 1929, their mystical (not literal) ascension, "to stay into the Kingdom of God" on earth is finished. It is also at this stage that we may expect the judgment of the Nations.

"If you can bear with me for another minute or two I would like to tell you of some interesting facts concerning the Labour Government. You will have noticed in the papers that the 23rd of August last was the crucial date of the political and economic crisis. It was a Sunday and the Members of the Labour Cabinet were unable to bolster the Budget. They decided to resign and the King asked Ramsay MacDonald to form a National Government. Now, Remember before you can erect a new and beautiful building on the site of an old and crumbling one, you must first remove the existing debris, and that is exactly what God is doing by means of His human agency on this earth. When the offending material has been swept away He can build up a new and everlasting structure with living stones. The Bible and the Pyramid tell us this gigantic movement started eight millennium ago that the climax is being staged before our eyes at this moment. With eyes to see we can watch what is happening with intelligence."

Significant Dates.

Three significant dates accordered to Mr. Gayer were B.C. 2170 A.D. 671, and 1931, August 23 in each case.

"In B.C. 2170 God removed the Light of His countenance from Israel's place in history. After an interval of 1,900 years, in A.D. 671, He brought into existence the organisation on Mount of the British Church Covenant His Ecclesiastical witness. The witness functioned for exactly 1,260 years as prophesied in Revelation, when the purpose for which it was ordained ceased to exist.

Mr. Gayer explained that by "witnesses" was meant the "civil" and "ecclesiastical" organisations of Israel, or British Revelation, he said, "tells us that they are to be dead and repose upon the streets of the great city for 3½ days. The Pyramid says this is 3½ years (a year for a day) and it records the dates as from 4th June 1922 to the 5th December 1925. This date was either the death of the State or of the Church, but it does mean the practical death of the responsibility of both on *State Laws* which is a Pyramid method.

Key to Pyramid's Symbolism.

For the benefit of those who do not know I must explain that the key to understanding the Pyramid's symbolism lies in its Displacement Factor concerning which Mr. Davidson writes:—The occurrence of this Displacement Factor is shown always to reveal an existing Displacement from the symmetry of God's scheme of Creation, or to reveal a process, drastic in its application, to break down the barriers that prevent the rectification of things that are displaced." In "measurement" the Displacement Factor is 206.1022 Pyramid inches, in "time" it is 206 days or years. Now if we calculate the time between 23rd August 1931, (when the two witnesses ceased to function) and the 4th June 1922 (when the witnesses are to be exposed in the street) we find it to be precisely 206 days, which indicates a displacement from the symmetry of God's scheme of Creation.

"Similarly if we take the interval from the 5th December 1925 (when the 3½ years exposure is to end) to the 16th September 1929 (when Britain's tribulation and the "times" of the Gentiles is due to end) we also find it to be exactly 206 days, which announces a breaking down of the barriers that prevent a rectification of the thing displaced. The 206 days in the first instance, being in a negative direction, denotes the period during which mystical (not literal) death develops. In the second instance, being in a positive direction, it denotes the period during which mystical (not literal) resurrection takes place. Then from and after the 16th September 1929, their mystical (not literal) ascension, "to stay into the Kingdom of God" on earth is finished. It is also at this stage that we may expect the judgment of the Nations.

"If you can bear with me for another minute or two I would like to tell you of some interesting facts concerning the Labour Government. You will have noticed in the papers that the 23rd of August last was the crucial date of the political and economic crisis. It was a Sunday and the Members of the Labour Cabinet were unable to bolster the Budget. They decided to resign and the King asked Ramsay MacDonald to form a National Government. Now, on that day also the King arrived from Balmoral and convinced the attendance of the leaders of the three Parliamentary parties. On Monday 24th, the Labour Cabinet resigned and a National National Government was decided on. The 23rd, therefore, was the day on which the the Labour Government functioned as a Government.

"Now it must be remembered that the Labour Government was in power once before in 1924. On that occasion it functioned for exactly 206 days, which in Pyramid parlance signifies "Displacement." In what sense it was a displacement history will tell us later. All we know at the moment is that the late Labour Government was displaced on 23rd August 1931, and that the number of Nominal Members on that day was 206 (vide "Daily Mail" of 25th August last).

"A temporary National Government has taken its place. This temporary Government was not the result of the previously expressed will of the Nation and is in that unconstitutional. Should circumstances prevent it (or any future National Government) from lifting Britain out of the mire it is difficult to see what but mystical death will be the fate.

"Whatever takes its place is likely to be a departure from the constitutional form of Government. In which case the Civil organisation may be expected to supervise over the Ecclesiastical, and both terminate as organisations on *State Laws* at the same moment, which is exactly what the Pyramid's prophecy. The Pyramid, some 5,000 years ago recorded the mystery notice of both organisations as for 4th June 1922.

I have tried to exclude Spiritual matters as far as possible but let me now emphasise our Lord's express exhortation—But when ye see these things come to pass look up and lift up your heads because your redemption draweth nigh. What more encouraging message could we possibly ask for in this our darkest hour before dawn."

The Flood Case.

CROWN WITHDRAWS THE CHARGE.

It is announced that the Crown has filed a nolle prosequi in the case against Gerald Maurice Flood, who was recently charged before the Supreme Court with criminal libel. On that occasion the jury disagreed and a retrial was ordered.

Mr. Justice Thomas on Thursday ordered that the accused be forthwith discharged.

No throat trouble
No huskiness . . .
No morning cough

change to
CRAVEN "A"
CORK TIPPED VIRGINIA CIGARETTES
said the doctor . . . *'they're made specially to prevent sore throats'*
MADE IN LONDON BY CARRERAS LTD. 143 Years' Reputation for Quality
IN FLAT POCKET TINS OF 50's AND 20's

Save Three Weeks
out of four on every
concrete job.
Cut the hardening period of concrete from
28 days to four days by using
"FERROCRETE"
The Rapid Hardening Portland Cement.
For further particulars apply
KETTLES-ROY, Ltd.,
Nairobi, Mombasa and Dar es Salaam.

STOP Look on the
Quaker Oats label for the words
QUICK COOKING
NO MORE bother . . . no more delays . . . no more wasting time, labor, fuel—for Quaker Oats now cooks in 1/5 the time formerly required! . . .
Now serve Quaker Oats every morning. Use Quaker Oats often to thicken soups and gravies. Try desserts made quickly with Quaker Oats. Taste this numerous other delicacies, each one delicious and healthful, and all easy and convenient to prepare.
"Quick-cooking" Quaker Oats is the result of a new oven process which reduces by 95% the time required to prepare Quaker Oats recipes. Its fine quality is unchanged. The nutritive values are exactly the same as before. Only the cooking time has been improved.
Your grocer has the new Quaker Oats. Identify it by the words "quick-cooking" plainly marked on the tin. Try a tin today.
The New Quaker Oats
The kind of Quaker Oats you have always known and loved, is still available at your grocer's.

COUGHS THROATS & BRONCHITIS
PEPS
ASK FOR IT—IT'S GOOD

"EAST AFRICAN ANNUAL."

Fine Publicity for the Territories.

I'm longing for the sunset's golden streamers in the sky,
And the silver moon of Kenya glowing pure and cool on high.

For the stars like broken jewels and the moon so full and bright
Making black romantic shadows in the magic Kenya night.

These lines are a part of the lament of a Kenya girl sold in illustrated verse in the 1929 "East African Annual" published last week and now an also-a-bigger, brighter Annual—a limited edition of 6,000 copies.

The Annual is East African from beginning to end, the cover design, the literary contributions, the amazingly fine photographs and the illustrations are all East African enterprises. It is the finest publicity East Africa gets. It conveys, as nothing else has done before, the impression of the first Annual last year or since, the atmosphere in which East Africans work and play. This week a settler, returned from a visit Home, said he took a copy of the first Annual with him to explained the Kenyan to scores of people through whose hands it passed. It was in ecstatic demand. This year he has ordered twenty copies of the 1931-32 number—before he even saw it!

The exile from Kenya, whose content is quoted above, knew his East Africa. According to the story, he was born here. But the purpose of the Annual is not only to revive the memory of the exile, to sight his eyes again on the scenes, to carry back to him some well-remembered scene or to stir his longings to be there. The Annual is primarily for those who do not know East Africa, who are unaware of its spell and fascination, who have not experienced its charm. The series of articles, the delightful drawings and the magnificently reproduced photographs are all illustrated and are unbelievably fine. They present facts so vividly: They are unbelievable not only to arouse interest in East Africa, but to retain it. The "East African Annual" is, in fact, the final answer to the "Darkest Africa" legend. It shows on every page the evidences of progress and development from the standard of the primitive associated in many minds with the Dark Continent, to those who even handle this Annual and admire its technical perfection as a publication—it is no longer believed East Africa is remaining or can remain backward.

The Contents.

The 1931-32 number opens with an article by Capt. A. T. Hamilton, the Kenya Game Warden. He is concerned mainly in show-ing that as far as the game and game are concerned, Africa has not changed. The game is seen still, only in maintaining that in the "Land of Game" and the "East African Cargoes" by the Port Manager, Mr. G. Holbeday, who describes the growing trade in and out of the port of Kilindini, and makes with some inconsequence—treading on the toes of the Game Warden—that the elephant is more typical of East Africa than the lion! Tanga, which has an important place in this issue, Mr. C. E. Lane writes on the commercial possibilities of the Mandated Territory, and labor matters and interesting contributions on the southern part of that great undeveloped country, the Belgian Congo, and the South-West Highlands, that Archipelago of subject, is concluded by a record of Bishop Cameron's journeys, again, by a short story by F. Hamilton Hirsbrey. So there is no lack of variety! Major G. H. Anderson, the well-known elephant hunter, has contributed an article on shooting, Mr. C. S. Cowan, Hon. Secretary of the Kenya Polo Association, discusses the interesting fact that the game has been played in the Colony for over a quarter of a century. Fishers an interesting article on trade conditions, a delightful double page of illustrated verse by Caroline Anderson (who has been responsible for so much of the art work). Then there is the story—a true one—of the African Pig (with illustrations), a delightful East African sketch by that humourous-minded author, "S. Tajo-ombe." Kibibi has some reminiscences of pre-historic golf in the Territories. Captain Trevor Ward writes in praise of the delightful life on safari—one of Africa's greatest charms—then at tea, an article on Magadi by Pearl Pearson, a very informative survey of the facilities for European education in Kenya, with impressive illustrations showing the extensive modern building provision now made and a description of the progress and attractions of North Kenya and Nanyuki by C. T. Todd. The Carysfort Memorial Museum is fully described with several fine illustrations; Miss Horsbrugh-Porter writes informatively on some of the lesser known and isolated Native villages in Tanganyika. A specially contributed article gives an authoritative survey of Zanzibar. Then by way of variety, in a descriptive article on the ordinary things of life by C. M. L. who writes from an East African Bungalow where ordinary lives are lived. E. F. Benson describes a native leopard hunt (with photographs; Tom Dando writes enthusiastically on a form of holiday that will become increasingly popular—motoring parties on Kenya. Mrs. C. M. Dobbs gives Kenyans a interesting history of the Kenya series Zanzibar, always a subject of romantic literature, has been described by Jay Marston who also deals with the Tanga Province of Uganda. Capt. H. Dunkerley records the progress of Aviation in East Africa during the year; Native Education—one of the most important of all East African problems—is discussed by E. G. Wallace, supervisor of technical education, and illustrated by himself. Mr. T. L. Hately, known for every trout stream in Kenya, was entrusted with the story of fishing and he goes back until 1906 for his material. The photographs will interest keen anglers at home. H. G. Robertson, the man in Kenyan Geographic, Fort Jesus, for the inspiration of a descriptive article; M. F. Hill reviews comprehensively Kenya's agricultural industry and H. N. Beresford describes the progress of the Plateau. C. B. Lane tells the story of Kenya's gallant struggle through the depression, and V. A. Lee contributes an article on tea growing. The late A. Melville Lendrew, who has one of the world's largest parrots, discusses the South West Highlands of Tanganyika with which he is intimately familiar; W. E. Lindsay deals with the charms and the health of Kenya's Highlands children (illustrated throughout this Annual by many delightful photographs). F. W. Hill also writes on the Tsetse and finally C. Lyttleton contributes an article on that promising district, Thomson's Falls.

There, then is the variety. But with it—as scores of people have stated—photographs which make the stories live.

The "East African Annual" 1931-32 (a triumph of the editor's art) will be the most popular Christmas gift in the Territories and it is hoped and believed that by the wide distribution of the edition throughout the world, the glory of East Africa will be made better known.

The Annual may be obtained from the East African Standard, Ltd., Nairobi, for Sh. 5/- and Sh. 6/- by post to addresses, Sh. 6/75.

Limuru Road.

BAD PATCH TO BE PUT INTO ORDER.

Mr. Galton-Fenzi writes as follows:—

Limuru residents and the many motorists travelling to and from Nairobi up-country will be delighted to hear that the only bad stretch still remaining on Limuru Road route "A" will be put into first class order in the very near future. The section I refer to is from the Kyambu Road turning down the hill as far as to Mr. Impey's camaway, and then—the hill the other side.

This road was metalled some time ago, but unless the stones are covered by a thick coating of murrum which is then sealed with a bituminous compound, rain and erosion, not to mention the churning action of fast traffic causes a rapid disintegration of the road surface. This is exactly what has happened here, and one now has to plough through this section over sharp loose stones to the great detriment and damage to tyres. Work is being started on the 19th instant, to murrum the whole slope down to Mr. Impey's camaway, and when this is finished it will be sealed with "Cutbac" which will then convert this stretch into the equivalent of a carmacadam road. The very bad surface up the hill on the other side of the camaway is going to be treated in a similar manner—when funds permit—which I am afraid will not be this year.

In order to help the public, whenever the Executive Engineer, Nairobi, under whose aegis this work is carried out, has promised, at the time his very best endeavours to find sufficient funds to combine surfacing some 2,600 yards of the worst portion round the bend, and this will make all this difference in the world.

Further Improvements.

On behalf of Members of the R.E.A.A.A. I would also like to express my warmest thanks to the Executive Engineer, Mr. Ross, for so kindly erecting the much needed posts on Mr. Impey's camaway—thus preventing any cars from gliding into the swamp—and also for the much needed guard posts at the bad curve further on.

From the camaway to Major Ashford's farm the vegetation has encroached badly on to the road rendering visibility at the many corners extremely dangerous and I have heard that three or four bad accidents were only averted through sheer luck. Mr. Ross is very kindly promised to get the vegetation at these danger points cut down within the next few days thus eliminating the present danger.

It is a great pleasure to the cap of the Public Works Department when one thinks of the improvements in Nairobi and Kenya Road Nairobi and the Kenyan Road this time last year, and the splendid condition in which it is now.

Mr. William Blackwell of Cranbrook Lane, Beaton, Middlesex, had an unusual and unpleasant experience the other day. He was cutting over the grass on the tennis in his garden when an aeroplane came down on top of him. The offending machine was piloted by Mr. Ralph McBeth, a pilot of Heston aerodrome. Fortunately Mr. Blackwell was unhurt.

PLANTING FOOD FOR STOCK.

Urgency in View of Locust Damage.

SATURDAY, OCTOBER 17, 1931.

The Locust Campaign.

The intimation that the Government of Kenya intends to call up on the entire tax-paying Native Colony to contest the Forest infestation is the best and most encouraging announcement since the present invasion began ten months ago. It is quite clear that the country realized the fact that the fight against locusts is not only the responsibility of the Department of Agriculture. The task has to be shared by men and women in the Colony if it is to be effectively discharged. "Best that Locust" campaign, managed by special Officers appointed, will go far to help the more organized departments. The large-scale destruction, by the communique published to-day the Government makes clear the legal obligation resting on occupiers of land to report breeding areas and the presence of hoppers. It is to be hoped and expected that the prompt action of the law will be firmly applied, without distinction, and that any penalties for neglect will be enforced. The people of Kenya have now to understand that this is not the most complete co-operation on the part of every section, and without that co-operation the treatment of a scene of individual responsibility, the wanton destruction, money provided out of Blank funds by Government will not be effectively used. The Government statement lays stress on the fact that so far as possible it is only intended to destroy hoppers in areas where the Colony is in the most quickly and inexpensively attacked. The country land is dangerous available to-day be unable to spare the large sum of money carrying the war into the undeveloped and sparsely populated areas of the Colony, such as the bush-covered areas of Tharaka and the extensive districts of Turkana. Further Provinces. Two years ago, when Nyanza, Baringo, the Government attacked the problem on the distant borders, both countries had second hat and organized motor lorries. The Government carries the locusts are with us again in numbers—and in Kenya—and before and no-ordained reports show that the pests exist from the Nile West Coast to the Indian Ocean almost to the East Coast in a huge belt of the Northern Province, including French Equatorial Africa, Liberia, the Gold Coast, Nigeria, Belgian Congo, the Northern areas of Angola, Sudan, Abyssinia and all the British East Africa Territories south to the Rhodesias. All the money that Kenya could afford would make very little impression on that colossal problem. But what we can do is to take the most sensible measures at our disposal by organizing the campaign of the whole country, by mobilizing the hoppers and laying swarms where they are open to compact lively instructions and warnings and by avoiding panic measures or a spirit of despair. Locusts are an even worse infliction than locusts. It has not yet been proved that the expenditure of large sums of money will effect in the portion a greater measure of security than a well-directed economical campaign. The appeal is made to farmers in every district to take early steps to organize their resources under Honorary Locust Officers and group leaders. That method of attack has been proved effective already and will be the best way to cope with it should be effective again. Weaknesses were revealed in the organization during the earlier months of this year and it is to be hoped that expected this year the coming campaign these weaknesses will be discovered and remedied. It is that the executive headquarters of the locust war will keep in constant contact with the Colony every district, both by personal visit and by the best system of intelligence that can be organized, so that vulnerable points in the defence may be strengthened before the strain is placed upon them. In the native reserves there is ample man-power of its use is properly directed and if the Africans is made clearly to understand that every locust is an enemy of his crops, that meetings should be held in every district at which constant can be made between the Administration and the settlers with a view to the organization of essential resources and a common sharing of the burden. It is perhaps permissible to hope that in Tanganyika and Uganda as well, steps are being taken with the same broad conception, to organize the entire man-power of those Territories. The statistics and that so extensive objects—and the ten months ago—will be allowed to take precedence over the important of a combined and unremitting warfare against the pest. The outline of the campaign issued by the Kenya Government is written in the proper spirit. The suggestion of rewards for new methods of destruction, also which it is believed originated with the special Committee, is an indication of a new determination to succeed. But success depends almost entirely on the spirit and the extent of co-operation and that, in turn, rests with the individual. Great deal can be done to prepare the groundwork and the preparation of such depends on the prompt, regular and accurate character of information. And the assistance is confident to expect that Government will use all the powers in aiding and compel observance of the law in this regard. Although there have been and will still be, in many individual cases of hardship, the losses to the Colony in its resources are considerable and the damage by locusts to crops and through the spread of the pest is relatively small in relation to the total value of the Colony's resources. What is needed is stability in outlook. Stability can be secured if there is a determination to avoid hysterics in public life and instead to turn energy into organised and sustained endeavour backed by the will to come through. Confidence and the feeling that every man, woman and child is doing his or her bit is the best stimulant. "Pull together" should be the slogan of the locust war.

Kenya Butter.

PACKING REGULATION UNDER ORDINANCE.

The attention of manufacturers of butter sold locally is drawn to the Butter Packing Ordinance, 1931, which reads as follows:—

"All butter manufactured for sale within the Colony shall be packed and wrapped in such a manner that the name of the manufacturer or the place of the manufacture of the butter is clearly legible on the package or wrapper."

Provided that nothing in this Section shall be construed as making illegal the use of any package or wrapper bearing any mark which such butter is customarily sold at the date of the commencement of this ordinance.

It is requested that two specimens of any wrapper now in use be handed to be sent up to the Treasury, Nairobi, for the purpose of record.

Our improved facilities enable us to make promptly and cheaply . . .
ELECTRICALLY WELDED STEELWORK
Storage Tanks, Oil, Water or Grain, Farm Buildings, Godowns, Garages, Machine Stands, Bedplates, Brackets, Roof Trusses, Bins, Trays, Pens, Cattage in great variety.
WELDING . MAKES . A . BETTER . JOB
Representing—
Messrs. DORMAN, LONG & Co. Ltd.
MIDDLESBROUGH, ENGLAND
ISHERWOODS, Limited
"ENGINEERS TO THE COLONY."
NAIROBI P.O. Box 78.
Grams: "Bastard."

CHAS A. HEYER & Co., Ltd.
NAIROBI.
P.O. Box 667. Telegrams: "Elephant."

BP
The British Petrol
for work or for pleasure

"Palm Tree" Kerosene
for
STATIONARY ENGINES
INCUBATORS
BROODERS
LIGHTING and COOKING
"TVO"
Tractor Vaporising Oil
for
TRACTORS
Anglo-Persian Oil Company (Kenya), Ltd.
(Incorporated in England.)

-:BUY BRITISH STEEL:-
STRUCTURAL STEELWORK, BRIDGE BUILDING
ROLLED STEEL SECTIONS . . . STEEL PLATES
STEEL RAILS and ACCESSORIES, STEEL SHEETS, Plain and Corrugated, STEEL WIRE and RODS, for all purposes.

STANDARD STATIONERY STORES.
Nairobi.

"EAST AFRICAN ANNUAL"
Fine Publicity for the Territories.
PUN bands and Postcards which, when cut, form a "CALCIUM" Calendar, are given with the "Pun Pun" Pens. It is quite funny and amusing, and is worth only 1/- to 1/6 each. Obtainable at Bookshops and Stationers. Used in all kinds of impressive public and private work, for the high and discerning the world's finest pens.
Moves CALCARIUM
WASHABLE DISTEMPER-WATER PAINT
Fine works from and prices from
ANGLO BALTIC TIMBER CO.
NAIROBI and MOMBASA.
TYPEWRITER RIBBONS.
TO FIT L. C. SMITH, UNDERWOOD, UNDERWOOD, REMINGTON, OLIVER, REMINGTON, Office Size, Sh. 2/50 Pointed 4/- Two Sh. 4/50 4/50
TO FIT CORONA PORTABLE No. 3 and No. 3 Automatic, Sh. 2/- each, No. 4 (Ti 92, 3-Bank) Sh. 4/7, each

Beware of Backache

It suggests kidney weakness

NEVER neglect an aching back: its warning may be serious. Backache, cloudy or painful urine, sediment, gravel, stiff, aching joints, rheumatic twinges, or a fretful, nervous, tired condition are signs of kidney distress and call for prompt attention. For only strong, active kidneys can keep the blood free from uric acid and other harmful impurities. You could not live for a single day if your kidneys ceased to act.

Don't lose precious time! Start using Doan's Backache Kidney Pills, now. It is unwise to risk such serious troubles as dropsy, stone, rheumatism, lumbago, sciatica and cystitis. Let Doan's Pills make you fit and well once more. 50,000 grateful men and women have testified to its wonderful success.

All dealers sell Doan's, 2/9 per bottle.

DOAN'S Backache Kidney Pills

SPRATT'S CAGE-BIRD FOODS

GILBERT GILKES & GORDON LTD.,

KENDAL (Eng.)

Manufacturers of Water Turbines, Governors and Centrifugal Pumps.

TURBO IMPULSE TURBINE.

MUSTER ROLLS

For NATIVE LABOUR

For 50 Openings:

Shs. 2/75, postage 45 cents.

For 100 Openings:

Shs. 4/75, postage 70 cents.

AT THE

Standard Stationery Stores

SIXTH AVENUE, NAIROBI.

CREATING NEW HOLIDAY RESORTS IN EAST AFRICA.

Lake Bunyoni as a "Sportsman's Paradise."

FISHERY PROBLEMS.

Discoveries and Proposals of a Cambridge Scientist.

[Special to The "East African Standard" by Dr. E. B. Worthington, leader of the Cambridge Expedition.]

The Cambridge Expedition which had been working in East Africa for nearly a year broke up at the end of August. Mr. Beadle had to return to Cambridge, Mr. Fuchs joined Dr. Leakey's Archaeological Expedition, but my wife and I, loath to return to an English winter, spent another six weeks in the field examining some of the smaller lakes in Uganda with a view to the introduction of fishes to them. The beautiful Lake Bunyoni in the Kigezi district, Lake Nabugabo near Masaka close to the Lake Victoria shore, and a system of swampy lakes — Nakavali, Kachira, and Kijanebalola—were examined.

The latter lakes are all joined by great stretches of papyrus swamp. The Kibali river drains them into Lake Victoria, and the Ruizi river which runs into them from the west is itself connected by a swamp to the headwaters of the Ntungwe river which enters Lake Edward. Thus these swampy lakes with their rivers virtually form a water connection from Lake Victoria to Lake Edward, and herein lies their interest.

In a previous article I have pointed out that Lake Edward once contained crocodiles, Nile Perch and other fishes. Subsequently the whole fauna was killed out by the lake drying up, and later still, when the area once more became water, the present fishes found their way in, probably from Lake Victoria. It seems probable that the water connection mentioned above via these swampy lakes, the Ruizi and Ntungwe rivers, is one, though perhaps not the only, channel through which fishes re-entered the Lake Edward basin. The channel seems to have been sufficient to allow the passage of certain fishes but not of crocodiles, for there are no crocodiles to-day in Lake Edward. Crocodiles are however present in Lakes Nakavali and Kachira. We conclude that they have not yet made their way up the Ruizi river, through the swamp at its headwaters and down the Ntungwe into Lake Edward.

Lake Nabugabo and Nile Perch.

There is no large good-eating fish in Lake Victoria. This has been a constant regret of anglers living near the lake shore and of fisheries authorities also for the supply of Ngege in Lake Victoria has become sadly reduced of recent years due to intensive fishing in those parts of the lake where fish can be brought to market quickly, and there is no other good fish to fall back upon should the Ngege supply become still further reduced. The introduction of Nile Perch would supply such another highly desirable fish and at the same time would utilise a great food supply in the open waters of Lake Victoria, consisting of little fishes (*Haplochromis*), which are at present left to themselves and wasted. In spite of this the introduction of Nile Perch to Lake Victoria must be vetoed, since the Nile Perch might eat up the Ngege and so ruin the present fishery, until intensive research has been carried out into the results of this introduction. Such intensive research would be difficult and costly if it had not so happened that nature has provided a site—a sort of field laboratory—where the introduction of Nile Perch can be tried out without doing any damage, and with the minimum of trouble and expense. This site is Lake Nabugabo.

A Miniature Victoria.

Lake, Nabugabo, situated near Masaka, is a stretch of water about five miles by three miles and about 15 feet deep. It lies close to the north-west shore of Lake Victoria separated by about a mile of dry land. It is in fact a little piece of the great lake cut off from the rest; at one time it was undoubtedly connected, and now it contains a sample of the Lake Victoria fauna—the Ngege, the Semutundu, the "Butterfish" and the rest. Lake Victoria in miniature with one exception—there are no crocodiles. This absence of crocodiles is a mystery, but it is a fortunate mystery, for, within easy reach of Kampala and Entebbe and offering admirable bathing beaches, the lake is even now much frequented as a holiday and bathing resort at week ends. How much more desirable the Lake would be for recreation if it contained a good sporting fish'

Fishing for Uganda.

Apart from the somewhat too easy Barbels at the Ripon Falls, angling in Uganda is not easy of access. True there are some trout in the Elgon streams and there are Nile Perch in Lake Albert, but Mt. Elgon and Lake Albert are far away. Why not therefore kill two birds with a stone, provide Uganda with anglers with sport, and test the effect of Nile Perch on the Lake Victoria fisheries by the simple expedient of introducing Nile Perch to Lake Nabugabo?

The Nile Perch may of course be unable to accustom themselves to their new conditions, but if they survive and multiply one of two things must happen: either they will find the indigenous fishes too easy prey and will kill out their food supply and finally die off themselves, or they will strike a natural balance with the other fishes, feed on them but not seriously reduce them in numbers. If the former, then some 20 or 30 native fishermen will be put out of work but could easily move their seat of activity to the nearby shores of Lake Victoria; if the latter, then there will be first rate rod fishing in Lake Nabugabo; perhaps the native fishermen will apply themselves to catching Nile Perch instead of Ngege, and if this proves satisfactory, the introduction of Nile Perch to Lake Victoria itself may well be reconsidered.

Lake Bunyoni.

Another lake for which the introduction of fishes can be recommended is Lake Bunyoni in the Kigezi district of Uganda, near the Congo boundary. This lovely lake where the steep-sided valleys descend into clean, clear water, with a fringe of purple water-lilies, is of quite recent origin. The lake is approached by a good road from Kabale over a steep col. Looking down from this divide one is struck by the fact that to the south Lake Bunyoni is at a much higher level than the bottom of the Kabale valley to the north. The lake was formed by its valley being dammed by a volcanic lava flow to the west, and consequently flooded. If the Kabale or any other of the Kigezi valleys were to be dammed, a similar lake would be formed. Lake Bunyoni is about 120 feet deep with an almost flat bottom but near the shores, which are characterised by extreme indentation, there are quantities of lilies and other water weeds which protect millions of small and microscopic animals—wonderful food for fishes.

Ngege Experiments.

Several District Commissioners stationed at Kabale have realised the possibilities of the lake and have made efforts to stock it with fish from time to time. In 1917 Mr. Phillips introduced the now abundant "nsonzi" from a swamp nearby, and in 1927 Mr. Trewin and again subsequently Phillips attempted to utilise the barren waters as a home for Ngege obtained from the warm low-lying waters of Lake Edward. The journey for Ngege fry was long and arduous, and although some lived to be placed in their new home, the big change in water temperature and other conditions required too much adaptation and after a few weeks nothing more was heard of them. However, during a stay of a fortnight on the Lake, net fishing most nights, we caught one Ngege, a breeding fish, so evidently a few survived their experiences and had grown sufficiently to reach breeding size.

This species of Ngege, however, is unlikely ever to thrive in the Bunyoni waters due to lack of its particular kind of food, but the Ngege that would thrive is the Lake Naivasha fish which has multiplied so enormously since its introduction by Mr. R. E. Dent. The altitude of the two lakes, Naivasha and Bunyoni is approximately the same, the water temperature is very little different and this Naivasha ngege is not so particular in its diet and would thrive on the food contents of Bunyoni which lacks the microscopic plant food to which the Victoria and Edward ngeges confine themselves.

Naivasha Black Bass.

Another experiment carried out in Naivasha which seems to be thriving beyond all expectations is the Black Bass introduction. Here again the example could be followed and by putting Black Bass into Bunyoni the lake could be provided with wonderful sporting facilities as an added attraction to its already superb setting among hills and islets. The lake abounds with a small frog which, apart from being food for the otter and cormorants, is all supreme in the waters and lives in multiplying millions. Black Bass would feed on these and for many a long year make no noticeable difference in this source of food varied as it would be with the other lake inhabitants such as prawns, water beetles, etc.

Sportsman's Paradise.

With this added attraction Lake Bunyoni might well be termed the "highland holiday" resort for the visitor, especially if the duck shooting was open for a few months every year, and for the native the harvest of multiplying ngege would enrich their poor waters.

It must be realised though that all these introductions should not be made without very careful and studied attention, and the results should not be left in the care of anyone but a trained scientist who would be on the spot to control the difficulties if the balance of life in the lakes should be upset in any way by the innovations. Otherwise, the introductions instead of being beneficial and remunerative might lead to disastrous results, wiping out the present flora and fauna before dying themselves and so leaving the lakes more destitute than previous to the hoped-for benefits.

Ordained Deacon.

On Sunday at St. Stephen's Church, Nairobi, Mr. George Arnold Conolly of the C.M.S., Nairobi, was ordained Deacon. Canon Burns preached the sermon.

WITHIN SOUND OF THE GALLOWS.

Conditions at Kisumu Prison.

Conditions at Kisumu Prison with regard to natives condemned to death are the subject of questions recently addressed to Government by the Hon. Conway Harvey, M.L.C., for the Lake Constituency. The questions were as follow:—

"What representations have been made to Government by the Visiting Justices to the Kisumu Prison on the subject of condemned prisoners awaiting execution?

"Will Government be pleased to state what action has been taken to ameliorate the deplorable situation in this connection?"

Government has issued the following reply:—

"1. On the 27th July, 1931, the Visiting Justices to the Kisumu Prison invited the attention of Government to the undesirability of prisoners under sentence of death (i) being within hearing distance of the execution shed; (ii) waiting several months for the confirmation or commutation of their sentence. Arrangements have been made for the removal of the execution shed to another part of the prison. Pending the completion of these arrangements such prisoners will be removed from close proximity to the gallows when an execution is to take place.

Reason for Delays.

"2. The delay usual in the confirmation or otherwise of death sentences is attributable to the fact that in almost every instance an appeal is lodged against the sentence.

"In the specific instances cited by the Visiting Justices the sentences were passed in February, 1931, and an intimation of their confirmation by the Court of Appeal for Eastern Africa on the 16th June, 1931, was received at the Secretariat on the 9th July.

"The sentences were confirmed by His Excellency in Council on the 24th July and the sentences were carried out on the 12th August.

"3. The Government in consultation with His Honour the Chief Justice is taking every possible step to prevent undue delay in bringing cases before the Court of Appeal and in giving effect to the judgment of that Court."

Subukia Crops Damaged.

DISTRICT VISITED BY LARGE SWARM OF LOCUSTS.

["STANDARD" CORRESPONDENT.]

Subukia, October 8.

The Subukia Section of the Kenya Defence Force under the Section Commander, Major F. D. Boyce, held a very well attended shoot on the Rifle Range on Sunday, October 4. There were 25 members present and the practices fired were snap shooting at 300 yards, the targets being exposed for 50 seconds.

Major Boyce has been re-elected the member for the Subukia Ward on the Nakuru District Council.

Further severe damage to maize occurred in Subukia last week on farms which had so far escaped. The swarm, a very large and hungry one visited the farms of Messrs. Markwell, Hopley, Greig and Walker on the 1st, 2nd and 3rd, and has since gone North into lower Subukia and on to Laikipia near Thompson's Falls. It was the biggest swarm seen during the last month.

TRAGIC END TO GOLD SEARCH.

Kenya Prospector Dies in Hospital.

Tragedy has brought to an end a vain search for gold in the Kisii district.

Of a party of three who left Nairobi at the beginning of last month to prospect for gold, only one has returned. One died in hospital at Kisumu as a result, it is stated, of exposure brought about by a forced march from the River Gori and a second has disappeared.

This, in brief, is the story of the Nairobi expedition, (as told to the "E.A. Standard by Mr. Griffiths).

It comprised Dr. Hickey, formerly a coffee planter at Ruiru; Mr. H. T. Griffiths, an ex-member of the Kenya Police Force, and latterly an electrical engineer; and Captain Kenneth Savage, a Civil Engineer, who at one time was employed on the Nigerian Railway, and after a spell of service with the Aerial Surveys in Sudan came to Kenya.

Their imagination appears to have been fired by reports of gold found in Kisii, reports that were later officially denied by the Mines Department. Pooling their resources, they left Nairobi early last month, and headed for Kisii, finally reaching the banks of the Gori River, just on the border of Tanganyika.

A permanent camp was established here, in the neighbourhood of an old reef the existence of which has been known for a number of years. So old, in fact, that according to Mr Griffiths the cuttings were made at least ten years ago. They prospected up and down for at least 25 miles, but without success.

Went Away in the Lorry.

Then the financial resources began to fail, and their troubles developed seriously.

Both Griffiths and Savage were engaged in camp one day when Dr. Hickey took the lorry out. They naturally thought that he had gone on some special errand, or for a drive, and took no notice of his departure. As time went on and he did not return, they became alarmed. Griffiths and Savage waited on for some time, and then decided to try and get back to civilisation, for food was low, and they were without money.

A Long Trek.

Both dumped their gear save a blanket apiece and a shot gun, and started to walk. At first they made for Karungu, then changed their direction and headed for Kisii. Heavy thunderstorms occurred almost daily, and they lost all sense of time. The little flour they took with them gave out, and for food they were dependent on Griffiths' shot gun, with which he killed pigeons. Both men had been out in the Colony for some time, and so were able to make something of their circumstances.

Arrival at Kisii.

From their camp on the Gori River to Kisii is roughly one hundred miles, and it was not until they were nearing their destination that they got a lift into the place. Griffiths estimated they had been walking 12 days. They reported their loss to the District Commissioner who assisted them.

At Kisii, Griffiths said they met two other Europeans who had also been out searching for gold and were in rather hard straits. They had still got, however, their car.

Death of Savage.

Griffiths and Savage resumed their journey on to Kisumu. By this time the latter was very weak, and Griffiths had frequently to assist him along, holding him up and partly carrying him. On arrival at Kisumu, Savage went straight into hospital, but died without regaining consciousness. The cause of death, Griffiths believes, was partly due to the terrible march from the river, together with the effects of sleeping out in the heavy rains.

Griffiths sold his gun there, and with the proceeds came down to Nairobi, arriving at the capital last Friday. He still shows signs of his trip.

The Lost Prospector.

Of Dr. Hickey there is no trace or information. He may have wandered off into the bush and got lost, or the strain and stress of the search for non-existent gold may have told on him, for he is a man well over 60 years of age, though he looked physically fit enough at the start.

All three were married men. Savage (who was 39) has a wife and family living in Croydon, and died on his birthday.

The truck was the joint property of Griffiths and Hickey. The former lost all the kit that he took out, and would have been destitute of clothing etc., had he not left some behind in Nairobi at one of the hotels.

Hickey was said to be an old prospector, and Griffiths had a slight knowledge of it obtained during the time he was farming in Sorghor. Savage was a novice at the game.

Dr Hickey last May went through his public examination in bankruptcy, in respect of his coffee shamba, Theta Farm Ruiru. His estimated assets were £6,414, and there was an approximate deficit of £4,819. At that time he explained that mortgagees had closed in on him, he had been pulled out "like a wet dog in a sack" and he appealed to the Court to order the sale of his farm by auction, so that he could get something out of it. "It is all I had in God's world," he said.

The C.I.D., Nairobi, would welcome any information from the Tanganyika Police and administrative officers concerning Dr. Hickey, who may have wandered into that territory. Dr. Hickey has a wife and child.

Griffiths contends that there is no trace whatever of alluvial gold in the Kisii area, and that for other prospectors to venture there is waste of time and capital.

HEAVY HAIL STORM AT THOMSON'S FALLS.

Stones Two Feet Deep in Some Places.

["STANDARD" CORRESPONDENT.]

Thomson's Falls, Oct. 6.

We have been the victims of a disastrous storm of hail with rain. In some places the hail was 18 inches to 2 feet deep. A neighbouring farmer had the roof of his dairy house crash in with the weight of hail.

Very poor returns are expected from the wheat. The locusts in most cases have left nothing of the crop. It is interesting to note, that these insects do no damage whatever to sweet potatoes and peas, while banana leaves are stripped by them.

The K.D.F.

A small body of the K.D.F. assembled at Rumuruti at the week-end, and Major White put them through their paces. The shooting for the Cup will take place next week, both at Rumuruti and Thomson's Falls.

Our locust officer, Mr. Bradshaw is very busy these days. The report that the locusts have become endemic appears to have truth in it, as nothing appears to shift them and burning grass will only encourage the swarms. For one thing, they do not mind the smoke, and as burning brings out the young green grass which these insects prefer they will remain as long as they can feed on these young shoots. They do not get down to the tall wheat, except to devour the ears on the top.

A very successful dance at Barry's Hotel was held last Saturday. The room was crowded with dancers, and the card tables were busy.

Wheat.

Representations are being made to Government through Legislative Council Members regarding the import duty on flour, and circulars have been sent to all wheat growers on this matter, as unless heavier duties are imposed, the majority of wheat farmers will be forced out of wheat production.

An exchange of Notes between the British and French Governments respecting the boundary between British and French Cameroons has been issued as a White Paper.

E.A. Meat & Bacon Factory LIMITED.

WHOLESALE ONLY.

Mild Wiltshire, Bacon and Hams,

Calves and Delicatessen Liver Sausage, Vienna Sausages, (Hot Dogs), Meat Polony, Black Pudding, Salami and Cervelat Polonies, Delicatessen Brawn and all kinds of delicacies. Our boiled Hams are cooked in their own juices and are famous.

Nothing to equal our products in Kenya. All Goods per lb. or tinned.

All meat killed under Gov. Supervision, cured and packed by Europeans only.

The most modern Factory in Kenya.

Price List to Shopkeepers and Hotels on application.

E.A. Meat & Bacon Factory LIMITED.

P.O. Box 547 NAIROBI. Telephone 2098.

Perfect safety for your dainty frocks

Into the tub go your dainty frocks and garments, and down into the suds. But will they come out again uninjured? Ordinary harsh washing soap quickly rots your materials, but Sunlight is *safe*. Why? Because Sunlight is all pure soap—it contains nothing that can harm a single thread; and because there is no need for hard rubbing with Sunlight Soap your clothes cannot fail to give you longer service.

Use Sunlight Soap for everything. It gives linen a beautiful snowy whiteness, and keeps your colours fresh, clean and unfaded.

Every tablet carries the Sunlight £1000 guarantee of purity

British India Steam Navigation Company, Limited.

& PENINSULAR AND ORIENTAL STEAM NAVIGATION CO.

LONDON & EAST AFRICA LINE.

Steamers reserve the liberty to call at Malta and/or Tangier.

	Arrives from London at Mombasa about	Sails for London from Mombasa about
S.S. "MATIANA"		24th Oct.
S.S. "MANTOLA"	23rd Oct.	21st Nov.
S.S. "MODASA"	20th Nov.	19th Dec.
S.S. "MADURA"	18th Dec.	16th Jan.
S.S. "MATIANA"	15th Jan.	20th Feb.
S.S. "MANTOLA"	12th Feb.	19th Mar.
S.S. "MODASA"	11th Mar.	16th April

AGENCIES

Passages Only.

Smith Mackenzie & Co.
Tyson Brothers, Ltd.

NAKURU
Kenya Farmers' Association.

ELDORET
Gill, Hornby & Co.

SOY
The Soy Estates.

KITALE
Arthur Davis.

KAMPALA
Smith Mackenzie & Co.

Freight and Passages:
SMITH MACKENZIE & CO.,
at
Mombasa, Zanzibar, Dar es Salaam, Tanga, Lindi, Lamu.
Telegraphic Address: MACKENZIES.

BOMBAY/DURBAN LINE (Mail Contract.)

TO BOMBAY.

S.S. "KARAGOLA"	28th Oct.
S.S. "KARANJA"	13th Nov.
S.S. "KHANDALLA"	25th Nov.
S.S. "KENYA"	11th Dec.

TO DURBAN.

S.S. "KARANJA"	18th Oct.
S.S. "KHANDALLA"	31st Oct.
S.S. "KENYA"	15th Nov.
S.S. "KARAGOLA"	28th Nov.
S.S. "KARANJA"	13th Dec.

M.V. "DUMRA" COASTAL SERVICE: Sails for Mikindani Sails for Lamu Sails for Ibo. 24th October.

First Class excursions by this steamer to Mikindani, Ibo and return. Particulars on application.
ALL DATES SUBJECT TO ALTERATION WITH OR WITHOUT NOTICE.

For your Health
Formamint is better than gargles—
Because they do not come in the mouth, pleasant to use but also medicine three times which cannot be touched by gargles.
It is a safe disinfectant for the mouth and throat
For the first sign of infection, take
FORMAMINT
The Diamond-Shape Throat Tablet
Obtainable at all Chemists

CONSUMPTION HAS BEEN CURED.
A REMEDY FOR CONSUMPTION HAS BEEN FOUND.

MRS. T. VINEBRAGH, TONGWITH, OF THE NEW REMEDY FOR CONSUMPTION.
Marvellous as it may seem that consumption of all forms, a malady has been declared since the dawn of the world, a complaint even in the advanced stages of which, doctors say, there is little hope that Consumption can be cured, some months ago a remedy was discovered by the scientist, Dr. Tuberculosis, and all other diseases of the chest, and has been pronounced hopeless of cure. This new remedy is known as Dr. Tuberculosis and speedily is curing Catarrh, Coughs, Colds, Bronchitis, Throat Troubles and lung troubles. In order that all in Kenya may have the benefit of this wonderful remedy, the Proprietors have kindly consented to allow Kenya people to try it free of charge. Send a letter or card to the world, and a free trial bottle will be sent by return post. Write to-day to Dr. Tuberculosis, Dept. 1, Kingsway, London, W.C.2.
Where Home and School Combine.
ST. GEORGE'S SCHOOL.
Diocesan Boarding Establishment (Church of England) for Boys.
Headmaster: Rev. Canon Sharpe, Dipl. Theol. (Oxon.).
Bursar: Rev. Cecil Bennett, M.A. (Cantab.).
A public school in pleasant rural surroundings for boys and girls from 5 to 18 years of age. Special care is taken of children by arrangement. Illustrated prospectus for boy boarders, Kindergarten Section, Prospectus on application.
FOR SALE
Rhodesian Leather Long Boots 8/-
Rhodesian Leather Long Boots 4/6
Tent Cloth per doz. 17/-
Stage Shirts per doz. 18/-
Khaki British Warm ..... each 3/-
Military Tunics, per doz. 24/-
Shoes.
Quality Prices on Application.
S. Levitan
Corner Govt. Road & Swamp Rd.
P. O. Box 1166, NAIROBI.
RUBBER STAMPS
AT THE
Standard Stationery Store,
SIXTH AVENUE, NAIROBI.

WHY COUNCILLOR MAYER RESIGNED.

Impossible to Get on With Constructive Policy.

Mr. R. F. Mayer on Thursday resigned his seat on the Nairobi Municipal Council as a representative of the Petitioners. There have been inquiries since as to the reason for resigning, particularly in view of the fact that, elected to the Council in 1929, he became Mayor for 1929-31, and had another year in the office of Councillor to serve.

Discussing the position in an interview sought by the "East African Standard" he was asked: "Had his defeat in Mayor for 1931-32 is going to do with his resignation as a councillor?"

"No," was Mr. Mayer's reply. "It had nothing whatever to do with my decision of the step."

"Then why the resignation?"

"Events of the past few weeks have made it apparent to me (he replied) that the town is not, under the prevailing conditions, in a condition to derive the best service by the Council. One or two of the Councillors have shown on more than one occasion that their actions are more obstructive than constructive, and the continued working of the whole has been seriously impaired by this fact, so much that I have found the work too difficult at times."

Asked to give a specific instance, Mr. Mayer said the deciding factor which caused him to resign was the sequel at the last Council meeting to the deliberations of a Committee and its recommendations.

On September 21, a meeting was held of the Committee appointed to consider applications for permission to establish trade premises in certain areas outside the Municipal area, at which were present the Mayor (Councillor J. Riddell), the Deputy Mayor (Councillor T. A. Wood), Councillors C. D. Gilbert, C. E. Green, R. F. Mayer, C. Udall, S. T. Thakore, and Tumbull, while the Town Clerk (Commissioner) and Councillor Nathalie Singh also attended. This Committee recommended "That no applications be considered for the establishment of shops within that portion of Eastern Estate (Sec. VII of L.O. 36 Rankings), formerly proposed as a residential area under the Rankings (Residential) Ordinance, 1925, and embracing plots Nos. 31 to 100 inclusive of Eastern Estate."

The reason for this resolution was that the date fixed in guaranteeing the "Sale of the Best Residential Sites in Nairobi" Nairobi Rankings Ordinance of 1925 had been passed, and some houses in that location and been provided, then several shops which are designed for use as shops by the Native Dealers.

It was naturally thought that no member of the Town Council would support the establishment of shops by non-natives on the fringe of the location and therefore definitely in opposition to the enterprise of Native Traders in their own location.

But this reasonable measure of encouragement of the native was not forthcoming.

Although the Committee had decided that no applications for shops on the border be considered, the Town Council—by the casting vote of the Mayor (Councillor Riddell) following arguments by Indian Members—decided that the whole matter should go back to the Committee again!

Changed Their Minds!

Mr. Mayer said that very right-thinking person who understands what the desirability of the native meant, must agree with the original findings of this Committee to give the Native Trader a chance, yet their recommendation was reversed back to them for reconsideration—coincidently with the fact that Indians would be allowed to trade on the borde of the native village.

"It is interesting to note," he added, "that the Mayor (Councillor Riddell) and Councillor Gilbert voted for the motion to send the matter back to the Committee again, although in the committee itself they had agreed with the recommendation Indian application.

In addition the Mayor also gave his casting vote in favour of this previous Indian application.

"The sum of thing," declared Mr. Mayer with emphasis, "is in my opinion a total waste of the time given by members of Committee, who conscientiously barbed their recommendations referred back for further consideration, members of the various Committees have done their best in the interests of the town, and have had to bring along more detailed information on the numerous matters that come before them than is possible in the time allotted. Members in open Council and in the Committee Room, the work of a Committee to have matters referred back for further work, is a tribute to bring what I have already said—a waste of time.

The Mayor's Vote.

The fact is that the Mayor (Councillor Riddell) was in the time that I left the Council in most instances, I have voted with the Indians and I am certain that if the work of the Council is conducted on these lines, it will be very difficult indeed to find responsible citizens to come forward and offer their services.

"Another reason why I have resigned is the absence of any constructive policy; efforts have been made from time to time by some of the Members to establish a definite forward policy, but without result. The policy of the Council seems to be one purely one of obstruction, and that we want in Nairobi is a constructive policy.

"Never, perhaps, in the history of the Town has the need for a definite constructive policy been more urgent; we are gradually emerging from a more or less stationary time of local Government to a wider and more mature system, and on the Policy adopted in the coming year, in the few years will depend in no small measure the future prosperity and prosperity of the Town.

"I feel that I can be of more assistance to the Municipality of Nairobi. I have the interests of the town very much at heart, as I think, my record of the Mayor proves. I am in very sorry to resign, but I felt it was right at time when, through the action of a Committee, Indian motives was appointed, a conclusion that I think, will be one between as soon as possible. The main conditions in the Council as they stand at present, I feel, will be of course open to me with dignity, chances. It chose a point of discussion meets from the very varied opinion. This department was in charge of Mrs. Bennett, Mrs. Bennett and Nairobi Co., and Capt. Lord Delamere.

His Excellency was particularly interested in the Bonsai Exhibit, gathered round him in members, shortly showing him the tree-ferns, they had well from the tree-fern. The Conditioners of the little shifting quite a thousand people, the great deal of pleasure.

At 5-45 prizes were distributed to the winners of the various competitions, the course of the prizes of the Organising Commissioner (Mrs. Fitzgerald) and by Mrs. Cox, and in the absence of Lady Byrne, the District Shield which was won by the Kenya Company, with the splendid result of 60 points. Mrs. Fitzgerald, to the leader of the Company by Mrs. Fitzgerald. The Branch Commissioner (Mrs. Wilkinson) spoke of the good work the Company had done during the present season.

Immediately before the blowing of the Flag at 6 o'clock, all distinguished guests were invited to the station, the little Bonsaiist inside and all stood on the side. As soon as the train came in, the Band went into the National Anthem, and with a hearty "Three Cheers" for His Excellency and Lady Byrne, a most pretty ceremony came to an end.

The officers of the Nairobi Guides wish to take this opportunity of expressing their thanks to all who have helped in making the children's part such a success—to Lady Byrne especially for her kindness and interest, and to the ladies' committees and friend and to Colonel Lay (Survivor Scouts) and to the officers who came and showed their appreciation of the work done by the promoters of the Guide movement in Kenya.

NAIROBI GIRL GUIDES AND BROWNIES.

Entertaining Afternoon at Government House.

The Girl Guides and Brownies of the Nairobi Company spent a very pleasant time in the gardens of Government House on Saturday afternoon, when they "Entertained" Lady Byrne (President) and the ladies of the Local Association and Executive Committee.

As early as 3.30 the place was full of Guides and Brownies, and the people all looking very nice and happy in their uniforms and very delightful tea was served under the trees by the children, while small tables were erected, nicely set out on the lawn for the relatives and friends.

After tea the little Brownies gave themselves up to the amusement of a huge bean tub, from which wonderful prizes came with every dip. They were quite a little fairy with gaiety and charm by their dances and others who saw that they had a thoroughly happy time.

Display by Guides.

The Guides of the 1st Nairobi Company (Girls Secondary School) under the able captaincy of Miss Mary Hanson, gave an extraordinary creditable display of their work, which included emergency drill, signalling, and knots, exemplifying the use of this knowledge in case of emergency, on land and hand bandaging. Special courtesy was shown to the high degree of proficiency displayed when by the Guides who took part in the display of hand bandaging, and great credit is due to both pupils and teacher. The little Brownie who acted as the "wilting victim" she deserved great praise.

The visitors were very struck by the variety of amusements and the scope of Guide Work, of which they realised for the first time, were but a few. Later on the Guides showed a very good knowledge of the lighter side of Guide life, and the Brownies showed that they had very much developed and enjoyed the spirit of the Guides.

His Excellency's Visit.

During the course of the afternoon, His Excellency and Lady Byrne very kindly visited the Guide Tent and took a keen interest in all they saw being done. It was a way to a table during handicrafts done by the Guides and Brownies, and was one of the first of pleasures. He chose a point of discussion meets from the very varied opinion. This department was in charge of Mrs. Bennett, Mrs. Bennett and Nairobi Co., and Capt. Lord Delamere.

His Excellency was particularly interested in the Bonsai Exhibit, gathered round him in members, shortly showing him the tree-ferns, they had well from the tree-fern. The Conditioners of the little shifting quite a thousand people, the great deal of pleasure.

At 5-45 prizes were distributed to the winners of the various competitions, the course of the prizes of the Organising Commissioner (Mrs. Fitzgerald) and by Mrs. Cox, and in the absence of Lady Byrne, the District Shield which was won by the Kenya Company, with the splendid result of 60 points. Mrs. Fitzgerald, to the leader of the Company by Mrs. Fitzgerald. The Branch Commissioner (Mrs. Wilkinson) spoke of the good work the Company had done during the present season.

Immediately before the blowing of the Flag at 6 o'clock, all distinguished guests were invited to the station, the little Bonsaiist inside and all stood on the side. As soon as the train came in, the Band went into the National Anthem, and with a hearty "Three Cheers" for His Excellency and Lady Byrne, a most pretty ceremony came to an end.

The officers of the Nairobi Guides wish to take this opportunity of expressing their thanks to all who have helped in making the children's part such a success—to Lady Byrne especially

SERIOUS AFFAIR IN KIKUYU RESERVE

Tribal Retainer Speared by Young Native.

A young native appeared in the Magistrate's Court at Fort Hall, on Tuesday, charged with a grievous bodily harm to a native chief retainer.

It was alleged that accused had speared one of the chief's policemen dance in the Kyambu reserve and when he was about to be speared, he raised a spear and stabbed the accused in the leg.

A native witness told the Court the complainant was not in a spear hold by accused. He admitted that he himself was fined Sh. 10/-, at Kyambu, for taking part in the dance.

A Friendly Dance.

The next witness, one of Kibuyu, said that the dance was held one in the place, and he considered it a friendly dance. He was too young to be allowed to take part in the dance. A man would be liable to arrest if he danced without permission, and on this occasion no permission had been given.

Magistrate Stewart submitted, for the defence, that no permission was been granted for the dance, and he considered the accused was guilty under Section 6 of the Native Authority Ordinance.

Judgment was reserved until Tuesday.

The Judgment.

The Magistrate is giving judgment and he had no doubt on the evidence that accused had been complainant, and he pointed out that medical evidence showed the blow to have been severe. Impossible for Stewart had submitted that it was a very serious case, of a premeditated and savage attack. He had also to adopt the view that accused probably were given it would be a lesson to other natives in the reserve. Accused was lucky not to have been charged with attempt to an operation performed by Dr. Shellington saved complainant's life.

The Magistrate considered there was no excuse whatever, and sentenced him to three years hard labour.

Glasgow's Chief Constable.

EX-TANGANYIKA OFFICIAL APPOINTED.

Forty-eight applications, including some from Australia, India, South Africa, Jerusalem and Gibraltar were made for the post of Chief Constable at Glasgow, the highest constabulary appointment outside London.

The post was created by Mr. F. J. Gillies, Chief Constable of Sheffield, who started police work in the British Mandated Africa in 1919.

He was first grade in the administrative office and later became a magistrate in Tanganyika.

Court Charges.

In two cases of bankruptcy heard at Nairobi on Friday, Adams complained that nearly of the costs they had had to pay when sued for debt. One was an Indian, the other a European. The latter said that on one occasion he was sued for Sh. 97/- and in the end he had to pay Sh. 97/-. In his case advocates' fees were costly costs amounted to £200 in his bankruptcy.

THREE TREASURERS IN CONFERENCE.

Discussions in Nairobi This Week.

The "East African Standard" learns that the Treasurers of Tanganyika, Uganda and Kenya have been meeting in conference in Nairobi this week.

No special significance is to be attached to this gathering or opportunity has merely been taken to exchange views in regard to the general working and financial position of the three territories between the Treasurers and the Customs authorities.

It is realised by the Governments concerned that there are a number of important matters which should be considered during the Budget period of the year and that round table discussions are far more satisfactory than the ordinary class, note of correspondence.

It has been considered necessary to review the financial outlook, not only as it affects this year's Budget, but as it is related to 1932 and the important matters which will be in question taken his been recognised by the Governments.

The Cotton Season.

TRADE VERY BLACK ON THE LAKE.

("STANDARD" CORRESPONDENT.)

Mwanza, (by Mail).

Considerable, if not in the height of the cotton season, trade is very dull. There is a slight upward tendency in the price of cotton.

Most bazaar traders are finding it difficult to dispose of their pieces-goods due to the low purchasing power of the native.

There are no fresh indents for piece-goods going forward.

Coffee Market.

GOOD ENQUIRY AT STEADY PRICES.

Messrs. C. C. Monckton and Co., have received from Messrs. T. H. Allen and Co., London, the following cabled report dated October 9 on the coffee market:

"The East African Coffee Market keeps firm with a good enquiry at steady prices for Kenyas.

"Kenya offered 2,500 bags in auction during the week ending October 10th, of which 1,477 were sold.

"Tanganyika offered 250 bags in auction, of which 137 were sold."

TANGANYIKA MINING ORDINANCE.

To Make Prospecting More Attractive.

("STANDARD" CORRESPONDENT.)

Dar es Salaam, (by mail).

A new Bill to amend the Mining Ordinance, 1929, has been published. The Bill, which will be enacted in the forthcoming session of the Legislative Council, has been introduced on the following grounds set out in the Objects and Reasons:

"Section 7 of the Mining Ordinance, 1929, arose from the opinion regard to the general value belong of certain minerals by native authorities, and the fact that it is considered desirable to extend the scope of the section to include land owners, etc., in respect of building material used for the construction of dwelling houses and other purposes.

Under section 7, as coupled with regulation 22, (b) of the Mining Regulations, 1929, a shield prospector is limited to working one alluvial claim of 800 feet by 100 feet during a period of one year. The suggestion has been made that such a period is not sufficient to provide a pioneer prospector with any incentive to central discovery, and that if the law were altered so as to place an unlimited number of alluvial claims which may be held by one prospector, the Mining Ordinance would be more attractive and effect may very well be to attract capital for gold mining development in the Territory.

The opportunity has been taken of publishing, amend one or two amendments of a minor nature and to provide for the remission for recovery of compensation on the death of a person, or a relative due to an accident in connection with mining operations.

Wheat and Barley Crops.

A POOR HARVEST IN THE BONGAI DISTRICT.

("STANDARD" CORRESPONDENT.)

Nyanza, (by Mail).

Considerable, if not in the height of the cotton season, trade is very dull. There is a slight upward tendency in the price of cotton.

Most bazaar traders are finding it difficult to dispose of their piecegoods due to the low purchasing power of the native.

There are no fresh indents for piece-goods going forward.

TAKE BOVRIL and keep up to "Pa"
From early childhood on through life, Bovril is the cream vitality and builds up the resisting powers of the body, it has the unique property of making other foods more nourishing.
GENERAL AGENCIES, LTD., P.O. Box 24, NAIROBI.

FOR ATTRACTIVE AND DURABLE DECORATION OF ALL BUILDINGS USE
WASHABLE SANITARY
BOTH INSIDE AND OUTSIDE.
Sole Agents Kenya and Uganda.
The Anglo Baltic Timber Co. LIMITED.
NAIROBI. Box 265. MOMBASA. Box 323.

DEATH to MOSQUITOES Spray FLIT
FLIT

K. P. M. Liné.
Sailing from Mombasa (and Zanzibar) to Java Direct : : 15 Days.
S.S. "HOUTMAN" — 21st October. S.S. "TASMAN" — 24th November.
Taking Passengers and Cargo to:—Dutch East Indies.
Also to: Singapore, Australia, The Far East, U.S.A. (with Transhipment).
Fares to Java and Singapore:—1st Class £35. 2nd Class £24-10. 3rd Class £14-10
Two-Monthly Service to Seychelles by S.S. "HOUTMAN."
Agents in Mombasa:—
Twentsche Overseas Trading Co., Ltd., FREIGHT: Dalgety and Co., Ltd., PASSENGERS.

CALL TO MAN-POWER OF KENYA.

To Co-operate in Coming Locust Campaign.

WORK FOR MAN, WOMAN AND CHILD.

£1,000 for Rewards for New Methods of Destruction.

An appeal to the country to co-operate the whole of the man power is contained in the following statement on the coming locust campaign issued by the Department of Agriculture of Kenya Colony. The general lines of action are indicated but it is this time the public will not only expect Government to meet any expenditure other than that involved in these measures in view of (1) the urgently necessary of conserving financial resources, and (2), the uncertainty of being able to arrange any greater protection for stings by more costly measures unless and that the locust hatchlings from the West coast attend to the East coast of Africa and is at some points over thousand miles deep.

The official statement reads:

It is now almost certain that the flying swarms of locusts now in the Colony will shortly lay and subsequent generation of hopper emerge.

Early information as to flying swarms and the emergence of hoppers is of supreme importance. All persons are earnestly requested to give immediate notice of any such appearance of flying or hoppers to the District Commissioner, Veterinary Officer or Agricultural Officer. All occupiers of land are requested that they are required by law to report such cases of which they hold to the police.

Hoppers will be dealt with effectively in the Areas in which they are in epidemic and temporarily destroyed and any action taken in this regard will be repeated in addition to this will receive the consideration of this Government as the occasion may arise.

Appeal to Farmers.

Farmers Associations are to be requested to appoint one or more reliable persons who will take a small amount of operations in the areas of such associations and groups of farmers in Kenya Colony and Uganda to continue the efforts to destroy hoppers on such farms. Farmers are requested to exhibit the results of the Honorary Locust Officers appointed to the Director of Agriculture at the earliest possible date.

The obstinacies of the recent locust campaign in the Nyanza, Naro and Rift Valley Provinces depended entirely upon the efforts of individual farmers and it is considered that if all will join one their best endeavours wholeheartedly in co-operation with the Officers of the Government in the Destruction of the pest.

It has been decided that every effort must be made to destroy the locust not only hoppers but also flying swarms.

A Common Duty.

The issue are always hard and apply equally to the swarms of early mornings and during rain, and it is believed that if every man, woman and child of every Province in Kenya Colony as many locusts as he can during occasional swarms at such times the numbers of the pests will be gradually but progressively reduced.

It is therefore Government's intention to call upon the entire man power of the Colony to combat the locust.

To this end the following annual grant to the Locust Rules has been made:—

(1) Any person or any flying locusts shall settle on any land the occupier thereof shall forthwith use his utmost endeavours to destroy the said flying locusts by the adoption of such measures as are recommended by the Director of Agriculture.

The measure recommended is "treating" whenever possible and every opportunity should be taken to attack locusts settled during the night, in the early morning or whenever they are found in such and immediately before and during rain.

In Native Reserves Headmen are already equipped with the necessary authority in order they may proceed to factory locusts in any stage of development. The Director of Agriculture has been instructed to direct all Headmen to issue orders accordingly for the destruction of flying swarms whenever they settle in reasonably effective numbers.

The one salient consideration that must be borne in mind is that the success of the whole the enterprise will be determined by the measure of co-operation with which it is undertaken. The legislation of measure of co-operation cannot be achieved unless the whole population can be persuaded to believe in the efficacy and to support it to the extent of being able to deal with every means at their command.

Rewards.

The sum of £1,000 has been allocated for rewards to be paid for the purpose of giving suitably effective and inexpensive methods of Government any new method of dealing with locusts which can be tested out on its merits. Any such suggestion should be forwarded in the first place to the District Commissioner who will arrange for such food which is to be tested, subject to the Director of Agriculture, and be considered for further examination is warranted.

Any such suggestion should be big enough to use their utmost endeavours at all times to assist the Government in the distribution of locusts and to assist the Director of Agriculture in the prosecution of the campaign. Government confidently expects to all the inhabitants of Kenya Colony to help in the campaign by helping to the greatest possible extent. Let it be said that the Colony is large enough to repay the Government for the expenditure, but unless that has been received in the measure mentioned above, the Colony will be unable to cope with the pest and the whole people of East Africa practically. Many enquiries have been made.

The Exhibit built being very fine. It is a great pleasure to see the Central Kenya Colony demonstrating coffee and plants, the Uganda Exhibit, the "Cotton Bush" ground and the different products of Uganda, the Tanganyika Exhibits and Tanganyika processes.

Ancient Egyptian Cotton.

Hyperion, Bishop the Christian, grew better cotton than is now produced anywhere in the world, according to Professor George L. Clark, of the University of Illinois, U.S.A. Professor Clark has been called on X-ray examination of cloth taken from mummies of the period 70 B.C.

NEW AIR FEEDER SERVICE.

Connecting Coast with Main Line.

("STANDARD" CORRESPONDENT.)

Dar es Salaam, Monday.

Details of a scheme are announced officially to-day whereby Dar es Salaam, Zanzibar and Tanga will be linked to the main air route from England to South Africa by a weekly feeder service operated by Tanganyika Government aerodrome and Wilson Airways.

The Imperial Airways flying boat due at Kisumu on October 20 will be met by a Wilson Airways machine and mails for places in Tanganyika which can be served better through Tanga and Dar es Salaam than from Mwanza and the Mails for Zanzibar will be conveyed to Nairobi by air, then to Mombasa by night train and thereafter to Tanga, Zanzibar and Dar es Salaam. Tanganyika Government aerodrome will be open each week at 8-15 on Friday.

The inaugural pioneer is as follows:—Letters will be posted from the Nairobi over Wednesday morning and will catch the same coast at Kisumu on Friday. Mails would be sent by letter posted under present circumstances via Mwanza on the previous Saturday.

THE REPORT ON EAST AFRICA.

A Forecast of Its Provisions.

("STANDARD" CORRESPONDENT.)

London, Oct. 3.

(By Air Mail).

As I have already called, the Joint East Africa Committee finished its report this week and it will be published in a few days' time.

It will be found that it is a document of which nobody can particularly object on any score and I believe it will also be found that it takes matters back to what I may call the Gore-Ian-Sold-Church Report, really wiping out the Hilton Young and Wilson reports.

There is to be no Closer Union but greater interwork on lines of mutual cordiality and help, by means the different Governors and Services.

If Parliament had not to be dissolved, it is just possible that the Report would have been more intimative, but Members had to face the fact that if they were not quick they would be a body, cease to exist at all and they were very anxious to see that the result of all their labours was not sterile.

It may be that no legislation will be necessary at all as a result of the Commission's Report, and in any case we are far too busy with our own troubles to bother much about what is happening away.

Temperance in Nairobi.

DECISION TO FORM A SOCIETY.

At the T.M.C.A. on Thursday evening a well attended meeting was held for the purpose of forming a Temperance Society. The meeting was presided over by the Rev. J. H. Ward. The results decisions adopted were as follows:

"(1) In view of the alarming increase of the facilities for drinking in Nairobi, and the consequent dangers arising therefrom especially to young people, it is resolved that here and now the necessary steps shall be taken for the formation of a Temperance Society.

(2) The objects of the society shall be to oppose the aggressions and extensions of the liquor trade and to discourage the use of alcoholic liquors by all legitimate means, the method to be of preventive and remedial character such as—newspaper correspondence and letter and drawing-room meetings, lectures (public, and in schools) social gatherings, special sermons, etc."

(3) Membership.

On the question there was difference of opinion. One or two of a friends advocated the moderate drinkers who were in general agreement with the aims of the society should be eligible for membership. Eventually however, it was decided one can that the members should be on the basis of total abstinence from every kind of alcoholic drink on a Sunday.

(4) That the name shall be "The East African Temperance Society" and that the minimum annual subscription shall be one shilling.

The election of the President and four Vice-Presidents was left over pending the number of two of the gentlemen proposed. Mr. Mortimer and Capt. Ward appointed Secretary, and the members of the Committee were elected.

Indian By-election.

This by-election to fill an Indian seat on the Kenya Legislative Council is fixed for November 14. The candidates are Messrs. Jamal Mohdhai Patel and Ghamandi.

The election takes place the whole of the Indian electorate in the Colony and Protectorate, and the election is at the Legislative Commissioner's Office, Nairobi.

("E. A. Standard" Special Cable Service.)

(Copyright.)

HOME FOOTBALL.

Results of Saturday's Matches.

("STANDARD" CORRESPONDENT.)

London, October 11.

The following are the results of football matches played in Great Britain to-day:

ENGLISH LEAGUE.

(Division I).

Aston Villa 2, Bolton Wanderers 1.
Blackburn Rovers 2, Manchester City 2.
Birmingham 1, Arsenal 5.
Derby County 3, Birmingham 1.
Grimsby Town 1, Chelsea 3.
Huddersfield 2, West Bromwich Albion 2.
Liverpool 3, Sheffield Wednesday 3.
Leicester 2, West Ham United 2.
Newcastle United 2, Middlesbrough 1.
Portsmouth 0, Sunderland 0.
Sheffield United 1, Everton 2.

(Division II).

Bradford 2, Southampton 1.
Bristol City 4, Barnsley 0.
Bury 1, Leeds United 4.
Charlton Athletic 1, Millwall 3.
Manchester United 2, Preston North End 2.
Notts County 2, Chesterfield 0.
Oldham Athletic 2, Swansea Town 0.
Plymouth Argyle 3, Notts County 1.
Port Vale 2, Bradford City 0.
Tottenham Hotspur 1, Burnley 1.
Wolverhampton Wanderers 0, Stoke City 1.

(Division III).

Bournemouth and Southern United 2, Northampton 0.
Brighton and Hove 4, Bournemouth 1.
Chester United 1, Torquay United 2.
Crewe City 5, Luton 2.
Exeter City 3, Cardiff City 1.
Fulham 1, Reading 1.
Mansfield 3, Crystal Palace 1.
Norwich City 2, Queen's Park Rangers 1.
Swindon 2, Bristol Rovers 1.
Thames 0, Brentford 0.
Watford 2, Gillingham 0.

SCOTTISH LEAGUE.

Bournemouth 2, Hamilton Academicals 0, Leith Athletic 2.
Ayr United 2, Morton 1.
Celtic 3, Dundee 1.
Cowdenbeath 1, Hamilton Academicals 0.
Dundee 1, Kilmarnock 1.
Hearts of Midlothian 2, Falkirk 0.
Motherwell 3, Dundee United 0.
St. Johnstone 3, Aberdeen 2.

GLASGOW CUP.

First Round.

Queen's Park 0, Rangers 2.

("E. A. Standard" Special Cable Service.)

(Copyright.)

Golf.

BRITISH LADIES DEFEAT FRENCH.

("STANDARD" CORRESPONDENT.)

London, October 11.

A team of British ladies defeated a French side by eight matches to all, while one game was halved.

("E. A. Standard" Special Cable Service.)

(Copyright.)

SPRINGBOKS WIN AGAIN.

First Matches in Wales.

("STANDARD" CORRESPONDENT.)

London, October 11.

The South African Rugby team played matches of their tour in Wales, and Great Britain, but Newport to-day by 15 points to 3.

SWANSEA BEATEN.

London, October 11.

Before a crowd of 80,000 spectators, the South African Rugby team defeated Swansea at Swansea to-day, by 10 points to three. The score at half-time was 10 points to nil.

("E. A. Standard" Special Cable Service.)

(Copyright.)

The Cambridgeshire.

LATEST LONDON BETTING PRICES.

("STANDARD" CORRESPONDENT.)

London, Oct. 13.

Link Boy has been established as favourite for the Cambridgeshire, the last race of the Ascot autumn handicap events. The call over at the Jockey Club on Tuesday night saw the following quotations:—

10 to 1 against Link Boy
100 to 8 against Lord Bill
100 to 8 against St. Cyrwil
100 to 6 against Hill Cat.
20 to 1 against Jasque.
20 to 1 against Lucky Tor.
20 to 1 against Disarmament.
20 to 1 against Ronsion.

Alock and Lady Marjorie were scratched at nine o'clock on Monday.

The Times' fixture Links Tor for the Cambridgeshire.

("E. A. Standard" Special Cable Service.)

(Copyright.)

Rugby Football Results.

"LIGHT BLUES" FINE VICTORY.

("STANDARD" CORRESPONDENT.)

London, October 11.

The following are the results of the leading Rugby matches on Saturday:

Cambridge Univ. 35, Old Leysians 0.

Northampton 10, Richmond 9.
London Scottish 10, Rosslyn Park 0.
Harlequins 8, Portsmouth Services 0.
Gloucester 12, Leicester 6.
Bristol 17, Devonport Services 10.
Pontypool 4, Cardiff 3.
Blackheath 27, Old Paulines 3.
Birkenhead Park 20, Liverpool 3.
Old Millitians 3, Old Merchant Taylors 3.
Newport 18, Blackheath 6.

Scottish Matches.

Glasgow Acas. 11, Glasgow High School 8.
Watsonians 10, Edinburgh Acas 3.
Kelvinside Acas 9, West of Scotland 3.
Greenock Wan. 8, Hillhead High School 6.
Selkirk 16, Dunfermline 3.
Hawick 11, Gala 0.
Edinburgh Univ. 9, Jedforest 5.
Heriot's 19, Melrose 5.
Stewart's 12, Edinburgh Test 8.
Fettes 9, Edinburgh School 14, Edinburgh Univ. 2.

Duke of York Handicap.

PRICKET WINS BY NARROW MARGIN.

("STANDARD" CORRESPONDENT.)

London, October 11.

The following is the result of the Duke of York Handicap run to-day over a mile:

Mr. Arthur James' PRICKET (T. Weston) 1.
Mr. Marshall Field's DANCING JOY (Dunne) 2.
Mr. Buchanan's PHILAE (Childs) 3.

Jihaan ran. Won by a neck, with neck between second and third. Betting: 7/1 Prickett, 100/6 Dancing Joy, 8/1 Philae.

Winner bred by Hon. G. Lambton.

The following list of "who runs" has been furnished by Mr. M. Business:

Also ran:—Trunchest (Dick), Jasque Bonne Branche (C. Richards), Gunner (Dale), Lady Marjorie (Dunglass), Coldstream (G. Richard), Rivaly (Rouse), Linden Oak (H. Beasley), Red Wallis (Gordon), Lion Hearted (H. Wragg), Knight of the Vale (Gotlob), Wee Sam Sou (Burns), Mungo (Robertson).

Boxing.

WORLD'S HEAVYWEIGHT TITLE.

(THROUGH REUTER'S AGENCY.)

New York, Oct. 13.

After two postponements the meeting of Jack Sharkey and Pipino Cuneo for the world's heavyweight boxing championship took place at Ridgefield this evening, when Sharkey succeeded the giant Italian in a fifteen rounds bout. The fight was recognised by the New York Commission as the world's title.

Carnera weighed 18st. 8lbs. son Sharkey 14st 6lbs.

Nakuru Race Meeting.

ENTRIES FOR CHRISTMAS HANDICAP.

The following are the entries for the Nakuru Christmas Handicap, to be run at the Nakuru Race Meeting on December 2:—

A Handicap open to all E.A.C.B. Horses classified in the 2nd, 3rd, and 4th Divisions. By subscription of £1 each at date of entry, a further £1 if left in seven days after publication of the Handicap and a further £3 if left in other closing dates of entries for the Meeting. Entries for the Race closed at the Office of the Jockey Club of Kenya on 8th October, 1931. Winner to receive Rs. 2,000. Third £5 Distance 1½ miles.

Mrs. Anstey and Mr. Lugat's ch.C.B.m. Bubbles (Bell) 1.
Mr. Ogilvie's Cole's ch.C.B.g. Dilemma (B).
Mr. T. Cornelius' Black's ch.C.B.g. Defender (B).
Mrs. H. Silver's br.C.B.g. Rosemary (G).
Mrs. R. C. Long's ch.C.B.m. Buttercup (L).
Mr. C. Bumpus's b.C.B.g. Chariton (a).
Mr. L. Bassi's ch.C.B.g. Little Surprise (B).
Mr. J. Barrah's b.C.B.g. Pistive (B).
Mr. J. Barrah's ch.C.B.g. Narrow (G).
Mr. T. Corbett's gr.C.B.g. Lone Bird.
Lt. Gen. A. C. Lewis's b.C.B.g. Spinner (J).
Mrs. Ive M. Morgan's b.C.B.g. Hier's Guest (G).
Mrs. Ive M. Morgan's ch.C.B.m. Aspenny (G).
Capt. E. P. A. Gooch's b.C.B.g. Chiver Club (A).
Messrs. Lawford and Bumpus's ch.C.B.m. Lady Teem (S).
Mr. R. Usher's ch.C.B.g. Record (B).
Messrs. Tryon and Usher's b.C.B.g. Rainbeck (B).
Mrs. Tryon's b.C.B.g. Lorem (B).

You can now get this fine folding camera in *half* the usual time

KODAK MADE FOLDING CAMERA FREE for 300 COUPONS FROM 50 TINS

From now on there are two coupons in every tin and packet of Passing Show, the London made cigarettes that give *quality* in tobacco and gifts!

2 large round coupons in every tin of 50
2 small coupons in every packet of 10

PASSING SHOW CIGARETTES

PLAIN OR CORK TIPPED

MADE IN LONDON

PALACE HOTEL

Grams "Palace" Mombasa. Mombasa. Box 817

HOTEL AEVNUE

Grams "Aevenue" Nairobi. Nairobi Box 971.

THE TWO MOST UP-TO-DATE AND LUXURIOUS HOTELS IN KENYA, RUN IN CONJUNCTION.

This is Worth Your Consideration

Visitors at the Palace Hotel, Mombasa, proceeding to Nairobi and vice versa, by the Aevenue Hotel, Nairobi, will be allowed 10% off their Accounts for accommodation at the Hotel Aevenue, providing they stay three nights on each of leaving Mombasa at the same.

MAIL TRAIN DERAILED.

Alarming Affair Near Jinja.

("STANDARD" CORRESPONDENT.)

Kampala, Oct. 13.

Monday's mail train met with a serious accident three and a half miles beyond Jinja and five coaches were overturned.

There were no personal injuries, except that the cook in the restaurant car was scalded when the coach turned over. The accident occurred at 10-40 a.m. and a breakdown gang was sent out to the spot. The journey was resumed at midnight last night.

Enquiries made by the "East Standard" at the Railway Head Office at Nairobi, showed the information that the mail train from Uganda was derailed outside Jinja at about 10-40 a.m. on Monday. The cause was unknown, and two trucks and three carriages were involved in the derailment. The train, which was due in Nairobi at 2-30 pm. yesterday, would not arrive, it was stated, until early this morning, and would then be about 12 hours late. The train will leave Nairobi station today for the Coast at 4-30 p.m., and will thereafter reach Mombasa a day behind time. When the accident occurred the train was carrying 22 second-class passengers. No one was injured.

East African Produce.

DISPLAY AT THE GROCERS EXHIBITION.

("STANDARD" CORRESPONDENT.)

London, (by Air Mail).

East Africa is exhibiting this week at the annual Grocers Hall in the Grocers Exhibition which opened last Saturday with a luncheon at which Sir Robert Hamilton, M.P., the Under Secretary of State for the Colonies presided. Mr. Thomas was to have attended but owing to pressure of work could not go.

In referring to the Empire Market Board, Sir Robert said they attached great value to the matter of publicity, and he was glad to know that Lord Bledisloe had in the exhibition a man impressing upon the world should drive universal attention. We never much behind our competitors in the way in which we marketed our goods. If the grocers demanded that British goods should be marked it would induce the public to insist on having everything British.

B.A. Stand.

Sir Robert had a chat with Major Carlet Ward at the East African Exhibition and he was very pleased to see them exhibiting. The Board was prepared to assist in exhibiting everything likely to Kenya, grocers, namely coffee, tea, cocoa, tobacco, fruit and cloves. The Exhibit is valuable and it should be a great deal of good people all East African products. Many enquiries have been made.

The Exhibit built being very fine. It is a great pleasure to see the Central Kenya Colony demonstrating coffee and plants, the Uganda Exhibit, the "Cotton Bush" ground and the different products of Uganda, the Tanganyika Exhibits and Tanganyika processes.

Ancient Egyptian Cotton.

Hyperion, Bishop the Christian, grew better cotton than is now produced anywhere in the world, according to Professor George L. Clark, of the University of Illinois, U.S.A. Professor Clark has been called on X-ray examination of cloth taken from mummies of the period 70 B.C.

Obituary.

AN OLD RESIDENT OF KENYA.

The death took place at Mombasa on Saturday evening of Mrs. Smith, wife of Mr. C. Smith, formerly of the late Mr. Grosvenor-Williams and Knightwick, Kidong Valley.

Mrs. Smith was one known to the Coast last Friday in the hope that the change would do her good. Left to the surgeon of her husband, however, she was transported to hospital a day or two later suffering with cerebral malaria, from which she died.

Both Mr. and Mrs. Smith have been in the country from the time that Mr. Grosvenor-Williams came to Kenya, about 25 years ago. The sympathy of many friends will be extended to Mr. Smith in his sad and sudden loss.

Blood Donors.

VOLUNTEERS FROM NAIROBI BOY SCOUTS.

It has been the endeavourment that the transfusion of blood from one person to another is something of a delicate method of saving a patient's life. Wishing to give the Boy Scouts of Nairobi an opportunity of living up to their motto, "Be Prepared" for others, the Nairobi Community of the Kenya Boy Scouts Association recently requested one of the members of the Medical Staff to explain to them the method of the use of blood transfusion.

Within the days of this lecture, from about sixty Scouts there were obtained 24 volunteers to act as "donors" of blood. These volunteers will be thoroughly examined, and those who are physically fit will be placed on the series list of "donors" available to be called upon to give of any spare time of the day or night.—"Sunshine" Official Cable.

OFFICIALS AND SETTLERS CRICKET MATCH.

Fine Stand by Walter Brothers in Officials' Second Innings.

SETTLERS LOSE BY 235 RUNS.

Three Centuries Recorded.

In brilliant weather the annual Officials and Settlers cricket match opened on the Gymkhana ground on Friday of last week. General Rhodes won the toss for the Officials and elected to bat, opening in company with M. Walter to the bowling of G. Scholefield and R. O. Mayers. One change was made in the Officials side, H. Williams, Kiambu, coming in in place of E. J. Honore, who was unwell, while J. P. Bell kept wicket in place of A. H. Kneller, last year's stumper for the settlers, who was suffering from an injury to his hand.

The match this year saw an innovation in that the larger stumps were in use for the first time.

M. Walter opened the score sheet for the Officials with a single off Scholefield's last ball in the first over. With Mayer on at the pavilion end, Walter drove him to the off boundary. Two more runs came off this over, one to Walter and one to Rhodes.

Runs came slowly to start, mostly singles. The bowling was good, and neither batsmen could do much with it. Scholefield was nipping off the pitch, and Rhodes found trouble in playing him, while Mayers was fast, with an occasional ball that just went over the wicket with the batsman beaten all the way. With the total at 39, the first bowling change was made, Goldhawk replacing Mayers at the pavilion end. The change seemed to suit, as the first over from the new man realised nine runs, Rhodes turning a long hop for last ball to the leg boundary.

First Wicket Falls.

Another change was effected with the total four short of the half century, Mayers coming on in place of G. Scholefield, Walter to pull his first ball to leg to send up the fifty after forty minutes play. Mayers only bowled one over, injuring himself when he tripped on the matting and sprained his knee. It proved a double change as Pollock replaced Goldhawk at the other end. The latter came on at the far end. The first wicket fell with the total at 61, when M. Walter cocked one up to Dorrington at point. It was a bad stroke. He had been at the wicket for just short of an hour, and had batted confidently all the time. With his score at 35, Rhodes survived an appeal for a catch behind the wicket, although it was a none too confident one. The batsman signalised his survival by pulling the next ball to the leg boundary. Rhodes had another narrow escape a few runs later, when he came close to being run out. He denied the run, and then accepted it. The next bowling change a double one came with the total at 95, Crawley replacing Goldhawk. The latter had proved somewhat expensive, his eight overs yielding 44 runs. G. Scholefield came on at the pavilion in Pollock's place. Rhodes sent up his half century with a cut past cover for two. P. Walter sent the hundred up with a drive past deep cover.

Rhodes Out for 79.

Runs had come fairly freely during the last threequarters of an hour, until just before luncheon, when the bowling again got on top of the batting. Beattie was displaced after the interval by Goldhawk. Success soon came to the latter as, off the first ball from his fifth over following the restart, Rhodes put one up to G. Scholefield at square leg. He had started shakily, but once he settled down, scored freely, although he was never too happy against G. Scholefield. It was a splendid innings, got against some splendid bowling. His total included six 4's and seven 3's. He had been at the wicket for ninety-five minutes, and never gave a chance.

Another double change was effected soon after, Dorrington coming on at the pavilion end, while Crawley replaced Goldhawk. Allen opened convincingly, six balls receiving four 4's and a couple of singles. Beattie came on instead of Dorrington, but runs still continued to come. Crawley got his first success off the last ball of his late over, when he had P. Walter caught behind the wicket. His had been a steady innings, and during his stay had helped to add over a hundred runs.

Three hours play realised two hundred runs, Allen signalling the figure with a single to the on. Success came to Beattie in his third over, when he clean bowled Osborne with an off break.

With a new ball, G. Scholefield replaced Crawley at the tennis court end, while Goldhawk came on at the pavilion end in place of Beattie. Allen, after a merry innings, went with his total three short of the half century. He appeared to play the ball, but the appeal from the bowler was upheld.

Tea was taken with the score at 240 for 5 wickets down.

Kneller relieved Bell behind the stumps following the tea, and with Pollock winning on at the far end, another wicket accrued. The Mombasa man got Low with a ball that came in from the off and removed his leg stump. Deverell joined Williams, but with only two to his credit the former gave a chance in the slips off Pollock. Williams did not stay long, as a few runs later he cocked one up to Pollock in the slips. Howes enjoyed a "life" with five to his credit, Gaillard dropping a low but difficult catch at point. Deverell had a short stay, going to a smart catch at second slip with only five to his credit. Barton had a "life" in the slips before he had scored, Crawley dropping him. Howes had a lucky escape when he played on only to see the bails stay put. With Barton and Howes together, the triple century was reached, and five runs later, with his total at nine, Barton survived another chance, when Dorrington misjudged a high one on the leg side. A single followed, and then in attempting to drive Crawley, who had come on in place of Goldhawk, he was clean bowled. The last wicket fell at half past five, Scholefield clean bowling Cosser. Scholefield had bowled wonderfully well all through, and at one time had sent down twenty overs for some eighteen runs.

Early Disasters for Settlers.

With less than fifteen minutes for play, the Settlers opened with Bell and Pollock to the bowling of Barton and M. Walter. Pollock opened with a two off Barton, and then cocked Walter's fourth ball up to the wicket-keeper. A smart piece of stumping on the part of Rhodes dismissed Mayers. Stumps were drawn with the score at two for five.

By 235 runs the Officials defeated the Settlers in the annual cricket match at Gymkhana Club on Sunday. The game opened on Friday and was brought to its close just before the tea interval on the third day. Settlers had a piece of misfortune by R. O. Mayers injuring himself at the start of the Officials' second innings and took no further part in the game. The fielding of the two teams was good, particularly that of the Officials. Three centuries were recorded, one each by M. and P. Walter for the Officials, and another by Kneller, for Settlers, this latter being his second successive hundred in this game, following up his 148 last year.

On Saturday His Excellency the Governor, Sir Joseph Byrne, lunched with the teams at Gymkhana Club.

The Settlers had a narrow escape from losing a third wicket soon after the start of play on the second day. Barton opened from the pavilion end to Goldhawk, and from his fourth ball the latter was badly missed in the slips from a rising ball which glanced off the batsman's fingers when his total was only three. Runs came slowly from the commencement, six overs realising fourteen runs, all singles. Goldhawk did not stay too long. In attempting to push a ball which turned in from the off, the batsman missed it completely. Three wickets were down with less than twenty on the board. Crawley opened very cautiously, and twenty minutes at the wicket saw only three singles to his credit. The first boundary came when Bell just touched a ball on the off from M. Walter, after threequarters of an hour at the wicket. M. Walter was bowling consistently well, and Bell, after a steady innings fell a victim to a neat catch low down at backward leg. Fifty minutes play saw the half century go up with a three to the on by Crawley. With Kneller and Crawley together the scoring brightened up considerably and a bowling change was effected, Osborne coming on at the pavilion in place of Barton. The new bowler was twice hit for three in his first over. Three maiden overs in succession saw a change effected at the far end, where Cosser relieved M. Walter.

Slow Scoring.

The double change had the effect of slowing down the scoring again. The fielding was very keen, and few runs were given away, and an hour and half's cricket saw 77 runs on the board, and only three boundaries. With the total two short of the century, P. Walter replaced Osborne signalled the century by pulling his fourth ball to the leg boundary. The hundred had taken an hour and threequarters to get. The change proved a double as Cosser was relieved at the other end by Williams. Kneller twice sent P. Walter to the boundary in one over, and immediately after Allen came on in his place at the club end. Runs were now coming slowly but steadily, Kneller scoring at slightly the faster rate, and another change in the bowling was signalised, Low coming on in place of Williams.

A Valuable Stand.

Success came to Allen off the second ball of his fourth over, Crawley in attempting to drive a full toss mistimed it and returned it straight into the bowler's hands. His had been a valuable innings, coming at a time when things were none too happy for the Settlers. He started cautiously, but was never uncomfortably despite the many bowling changes. Along with Kneller he had helped to add eighty runs, and had stayed at the wicket while nearly a hundred runs had been added. The stand was an invaluable one, as he had assisted a breaking the back of the attack, although it never became loose at any stage. He was at the wicket for something like an hour and threequarters.

Gaillard joined Kneller and immediately pulled Allen twice for four to leg, the second being all run. With his score one short of the twenty mark Gaillard had a escape from being run out when Kneller called, and then sent him back. Immediately after Kneller sent his half century up with a pull to leg for three.

Kneller's Fighting Innings.

Another change was effected following the luncheon interval, M. Walter returning in favour of Low, and with his fourth ball off his second over Walter dismissed Kneller, the batsman returning one to the bowler. The dismissed batsman had played a fighting innings, and was two hours at the wicket for his fifty-four runs. Most of his runs Kneller got on the leg side, his one runs take being the hit which lost him his wicket. At no time had he given a chance, and with Crawley had effectively turned the tide of adversity. This success was soon followed by another as Gaillard was out leg before to the second ball of Walter's succeeding over. His had been a merry and hard hitting innings, including three 4's and five 3's. Dorrington signalised his incoming by cutting Walter past cover for four. A couple to R. F. Scholefield saw the follow-on avoided.

Settlers' All Out.

The next wicket went soon after when R. F. Scholefield was clean bowled by Burton when attempting to play forward to a ball which had him beaten all the way. Allen came on at the club end in place of Barton and Dorrington drove him for four, and pulled his next ball to the leg boundary. Beattie sent the double century up with a neat glide to the boundary on the leg.

With a new ball Barton immediately displaced Allen, while Cosser came on at the far end in place of M. Walter. Dorrington had a "life" in the slips, where he was dropped by Barton with his total at 28. Beattie was clean bowled by Cosser, when he attempted to cut the ball, the score then being at 225. Schofield opened his scoring sheet with a pretty glance to the leg boundary, but had the misfortune to be run out a few runs later.

Fine Fielding.

The fielding and the bowling of the Officials had been particularly good. Nothing was given away in the field, and the bowling had always been good, none of the batsmen being able to take any liberties.

Officials' Second Knock.

Tea was taken before the restart, Rhodes and M. Walter opening again for the Officials with a lead of 69. G. Schofield opened at the far end; M. Walter square

(Continued on page 27).

Like SHELL — That was

The Shell Company of East Africa Limited.
(Incorporated in England.)

THE SUSPENSION OF THE GOLD STANDARD.

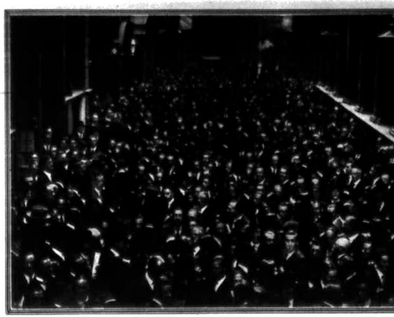

The scene outside the Stock Exchange, Throgmorton Street, London, which was closed as a result of the Government's decision to suspend the Gold Standard. Photo: C.N.

WHEAT HARVESTING IN KENYA

A scene on a North Kenya wheat farm. Photo: J. H. Tovey, P.O. Timau.

FRIENDS.

An unusual companionship. Photo: C. B. Goss, Nairobi.

A COAST BEAUTY SPOT.

Kilifi Creek. Photo: Mrs. E. P. Sikes, Nairobi.

SETTLERS vs. OFFICIALS CRICKET MATCH.

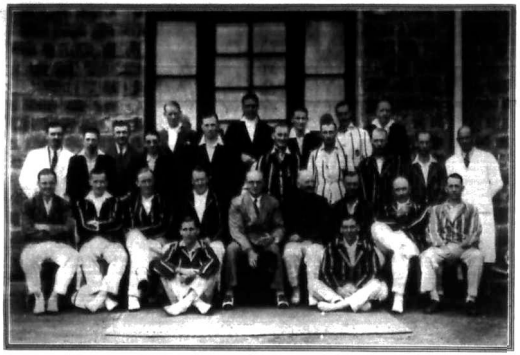

The annual cricket match between Settlers and Officials which was played on the Ulyankaba ground on October 9, 10 and 11 ended in a win for the Officials by 239 runs. The combined teams. Names from left to right standing: Mr Robert Shaw (umpire), S. D. Pollock (b. J. Dutton scorer), M. Dawson (O), R. J. Mayers, R. H. Wilson, J. A. Schofield, J. D. Darrington, R. L. M. Goldhawk (b. R. J. Dutton), R. H. Low, R. F. Bell, R. A. Jackson (b. J. Dutton), Bentley (umpire). Seated: H. H. Low, G. B. Gallard, G. J. Butler, A. C. M. Schofield, W. H. Excellency, Lieut. Brine, K. M. A. B. B. Kaaria, S. Fox, J. D. Rhodes, W. Walter, J. Pollock (b. J. Walter).

THE NANYUKI RACE MEETING.

Divided Sumal Handicap, Second Division. Mr. F. Booth's Tinker (Major Guild) winning from Mr. T. E. Aggett's Biz (Mr. A. Aggett).

The Sumal Handicap. Sam (Capt. J. McDough) Mandarin (Mr. H. Cutler) the winner leading over the water jump.

A scene in the Paddock

Photos: H. K. Birks

OFFICIALS AND SETTLERS CRICKET MATCH.

(Continued from page 24.)

cutting him twice in the opening over for 4 to Rhodes had a narrow escape with three to his credit, when he gave an easy chance to Darrington on the on side. R. J. M. Walter's bat most skilfully drove him a couple of times when he was still in the time, making a chance of stumping him, and then dropping a very difficult catch behind the wicket. With the total at 30, Crawley came in in place of Schofield and Darrington replaced Gallard. Pollock was fast to the bowling by hitting his first to the boundary, but Walter, running in third ball for another boundary. The last ball of the over saw Rhodes middle stump uprooted with a ball that came straight through.

Philip Walter joined his brother and a straight drive saw the half bunded on up. Twice in succession M. Walter glided Crawley to the big boundary, and Pollock was brought in his stead. M. Walter straight drove the last ball of this over for four, all run, to send his bat up, and a few minutes later the century was signalled. Runs were coming at a fast rate with the brothers Walter in partnership, the bulk of the scoring being done by Martin, who claimed 74, out of a total of 116, a total which Goldhawk let fewer than thirteen had. The rate of scoring saw an abrupt change in the bowling after at Beattie coming on at the far end in favour of Pollock while Gallard replaced Goldhawk.

M. Walter Reaches Century.

It was a change which failed to achieve its object, both batsmen continuing to score freely. With the total at 24, P. Walter received an appeal for L.B.W. before to Gallard. Immediately after M. Walter sent his century up with a drive on to the off. He had been at the wicket for just short of the hour and a half, and, apart from the two "lives" he had survived early on, never gave a chance. Four runs later Darrington gave M. Walter another "life," this time in the deep, the ball coming straight to the fielder's hands. He gave another chance before he had added to his score, making a hard return to the bowler, Schofield then drove the next just short of for four.

Two hectic play saw the double century up, the third D. Walter with a drive over the bowler's head, a drive over the bowler's head, sets his fifty up, other's step at 4th wicket off of four was a spectator. With the score at 310 for the loss of only one wicket, siding were drawn for the day, the 4th wicket of M. Walter (120), left P. Walter (51).

Officials Declare.

A resumption was made yesterday morning shortly after 10, the two not outs of Saturday, M. Walter (120) and Walter resuming. The former did not stay long, as he was stopped behind the wicket off Schofield's third ball, without addition to his score. Although not a brilliant innings, it was completed in the eighty-five minutes it lasted, in the course of which he hit twenty 4's, and in company with his brother had put on 171 for the second wicket. Twice missed P. Walter, yet runs came slowly. The pitch was given the bowlers little assistance, but the batsmen were not content to take liberties, while the fielding particularly at the case of Beattie at mid off, P. W. Schofield and Gallard, was very good. A couple of bowling changes failed to make any impression. Pollock was caught on at the tennis court off and Allen turned him to the long-on for Darrington to secure a fine bowling one over he was taken off in favour of Goldhawk and put up to 'ay for one saw P. Walter reach his hundred, and soon after he straight drove Crawley off with his tenth 4. Crawley uprooted his middle stump. He had been at the wicket for nearly two and a half hours. A cautious opening on Saturday, in which he stayed steadily, mainly by singles, saw him reach four when in response to his outcry on behalf of Darrington. The century he added but eight 4's, and was finally bowled.

A season of breaks leveled the field shortly after eleven yesterday, and proved a tempting hour to batsmen to commence bat bowling.

With the total at 320 for three wickets down, Rhodes declared, leaving the Settlers just over five hours in which to get the 239 runs necessary for victory. The field had deteriorated considerably and numerous runs were given to the Officials, notably the close of the Officials innings.

Crawley Goes for a "Duck."

Early disaster was the lot of the Settlers, who opened with Crawley and Bell to the bowling of Rhodes and M. Walter. With the first ball Crawley was caught in the deep off Rhodes, and Bell, playing back Burton and W. Walter keeping a fine length. The scoring was very steady, Bell scoring mostly on the off side with some pretty glides. The first change affected little more than more than a dozen of the half hundred, Burton being relieved at the stub end by Osborne, while M. Walter was displaced by Low, Kneller sent the latter down in succession for 4's in the opening over.

Three Quick Wickets.

The luncheon interval was taken with the total at 78, Bell having 40 to his credit, and Kneller three less. Richard runs only were added when Bell got his leg in front of a ball from Burton. In company with Kneller he had put on the score to 94, and had helped to take some of the edge off the bowling. Kneller had a rather escape a couple of runs later, when he was missed off M. Walter in the slips by Comer. Pollock joined Kneller, and before he had scored was given a "life" by Burton as a mid-on, off M. Walter, the fielder failing in making the catch. In his next over, however, he was caught before to a fine one straight through Gallard seen in, and Kneller was bowled by Walter, was out two balls later in a somewhat peculiar fashion. The ball appeared to be well off the leg wicket, and the batsman made an attempt to play it, and thus had the mortification of seeing it break right back and knock his leg stump out.

M. Walter Bowls Well.

Matters were now looking rather black for the Settlers. Gallard had settled in where to getting runs, while Pollock never looked as though he would stay any length of time. Kneller alone played the bowling with any confidence. He was doing wonders with strokes, and hit a fine 4 to the off, and a big six off the leg stump, and also hit twice for 4 to the leg. Walter was bowling remarkably well, and his after lunch average worker off at 5-for 7.

Darrington had only a brief stay, being bowled off his pads with a ball pitched on the leg side. Goldhawk remained while thirty more were added, and then he was caught on the legside by Williams, after outbowling of Pollock. Walter, Hamilton was then joined with the last ball he received. Hamilton hung on and played the last ball of the over back to the bowler. Osborne replaced Allen at the partition end, and the change was signalled by Kneller off driving him for four to send his century up. Two successive fours off Walter, were followed by a smart 4 off Osborne. Schofield was clean bowled by the first ball of Osborne's fourth over thirteen runs. Kneller retired his bat for a magnificent innings which include sixteen 4's.

Officials.

(1st Innings).

G. D. Rhodes c G. Schofield b Goldhawk	79
M. Walter c Darrington b Burton	23
P. Walter c Bell b Crawley	44
F. de V. Allen l.b.w b Goldhawk	47
P. S. Osborne b Beattie	39
H. H. Low b Pollock	22
H. Williams c Pollock b Goldhawk	22
C. M. Dawson c Goldhawk b G. Schofield	5
J. J. C. Howes not out	40
G. J. T. Burton b Pollock	3
S. P. J. Comer b G. Schofield	5
Extras	6
Total	319

Wickets fell at 1/32, 2/140, 3/167, 4/201, 5/232, 6/300, 7/304, 8/307, 9/308, 10/319.

BOWLING.

	O.	M.	R.	W.
Schofield	32	10	73	2
R. G. Mayers	4	0	7	0
Goldhawk	33	5	115	4
Pollock	10	0	45	2
Crawley	14	1	69	1
Darrington	4	0	19	0
Beattie	6	1	16	1

Officials.

(2nd Innings).

G. D. Rhodes b Crawley	18
M. Walter c Kneller, b Beattie	74
P. Walter b Crawley	51
F. de V. Allen stp Beattie	0
P. S. Osborne, not out	3
Howes, Low, Williams, Dawsell, Burton and Comer did not bat.	
Extras	13
Total (for 3 wkts. dec.)	320

Wickets fell at.—1/47; 2/218; 3/308.

BOWLING.

	O.	M.	R.	W.
G. Schofield	7	2	17	0
J. Goldhawk	23	3	80	0
J. Crawley	19	2	60	2
V. D. Pollock	17	2	48	2
Gallard	9	0	31	0
Beattie	7	0	16	0

Settlers.

(1st Innings).

J. P. E. Bell, c Williams, b M. Walter	40
R. F. Bell, c Rhodes, b Burton	0
R. A. Jackson, c Rhodes, b M. Walter	2
R. O. Mayers, st. Rhodes, b Burton	0
A. M. Goldhawk, b Burton	9
K. E. Crawley, c and b Allen	30
A. H. Kneller, c and b M. Walter	34
D. Pollock, l-b-w, b M Walter	28
R. F. W. Schofield, b Burton	1
G. D. Darrington, not out	26
V. Beattie, b Comer	21
G. C. Schofield, run out	0
Extras	17
Total	207

Wickets fell at.—1/2, 2/5, 3/10, 4/47, 5/79, 6/166, 7/168, 8/182, 9/205, 10/207.

BOWLING.

	O.	M.	R.	W.
Burton	34.4	5	53	5

(Continued on page 30).

SOUTH AFRICA—SOUTH AFRICA—SOUTH AFRICA—SOUTH AFRICA

South Africa

If you need a

Pick-Me-Up

Drink

SOUTH AFRICA WINES.

Obtainable at all leading Grocers.

Full particulars available from The Office of the Union of South Africa, Memorial Hall, Box 624 — NAIROBI.

Chivers' Jams

Made from the finest fruits pulped. Fruit and refined Sugar only

Chivers' Jellies

Sole Agents.—R. O. HAMILTON, Ltd., Box 888 — NAIROBI. — 'Phone 2666.

Can You Afford to Insure?

MAXIMUM COVER at MINIMUM INITIAL COST is now provided by the

PRUDENTIAL

CONVERTIBLE TERM POLICY

The Ideal Policy for the Young Married Man.

A Policy for £1,000 costs at age 30 Only Shs. 27.75 per month.

You Can Afford to Insure!!

For particulars apply: Messrs. TYSON BROS., Ltd. 'PHONE 2441 P.O. BOX 120, NAIROBI.

PRINCIPAL REPRESENTATIVES FOR EAST AFRICA

PLATEAU GOLF CHAMPIONSHIP.

C. Wright and Isaacs in Final.

(STANDARD CORRESPONDENT.)

Eldoret, Oct. 12.

For the second year in succession Mr. Wright has reached the final stage of the Plateau Golf Championship. He started off on the Eldoret Club's course on Friday, Wright, the holder, lost to Isaacs by half 10 up and 9 to play, but in the final he holed out.

Both caused an interruption to the final on Sunday, when the day's matches had to be postponed. When the decision was reached to postpone the game and replay it to-day (Monday) the players stood all square at the thirty-fourth hole.

When play was resumed yesterday Wright was right on to Wright with nine holes to play. The winner played magnificently and the pressed and was deadly accurate on the drives.

(S. A. Standard's Special Cable Service.)

Queen's Club Tennis.

(STANDARD CORRESPONDENT.)

London, Oct. 10.

Prince just beat England in a very tremendous tournament at Queen's Club.

SPECIAL SCRAMCHINGS.

ARIETTA, TOTO AND BUSH BABY Stakes Sweepstakes, Three Years Old, over the Sandal Middle Course, Nairobi, Saturday, 24th October, 1931. Entries (Second Day) at the Eldoret Golfing Meeting, 1931.

Entries received from the Eldoret Golfing Meeting, 1931, Eldoret, October Meeting, 1931.

Entries received by Mr. Lindsay Wright, Esq., Hon. Secretary, Eldoret Golfing Meeting.

Entries received from the Sandal Middle Course, Sandal Dry Middle Course, Nairobi, Saturday, 24th October, 1931.

OFFICIALS AND SETTLERS CRICKET MATCH.

(Continued from page 27).

Dunsat at Gigiri.

There was a most surprising result of the race for the John Forbes Challenge Cup, which is run over 1 mile and 8 furlongs. Sir John Robinson's "Orgy" scored another win, and in the paddock and started a raging favourite at 3-1 on. Second was Mr. Mitchell's "Mission Accomplished" ridden by one of the bookmakers, and Astor's "Birthday Book" was by a good deal the best of the "Bush Baby" with "Crown" third, beaten a further half length. Now Sir John Robinson's "Bush Baby Book" from Lord Astor is made a very good bid in the Bush Baby Stakes, over the St. Leger. The colt did not finish in the first three, but he was in front and eventually finished last but one. Mr. Mitchell's "Mission" is also a good bid, and Mr. Schofield's "Cohorna" of the colours of Lord Astor, and Mr. Hayes, about half a dozen others.

Total	197

Wickets fell at—1/0; 2/24; 3/30; 4/120; 5/126; 6/130; 7/160; 8/166; 9/197.

BOWLING.

	O.	M.	R.	W.
Barlow	10	0	47	0
Walker	20	7	37	3
Jones	11	0	50	1
Cross	3	0	14	0
Wright	4	0	14	0

TOPICS OF THE TURF.

Reflections on the Newbury and Newmarket Meetings.

YEARLING FILLIES FOR KENYA.

(Aurigo).

At the Newbury Autumn Meeting, by unusual luck, with vapes from Mr. J. A. Dewar's good colt "The Deemster," had broken down and was scratched a few days before the race, and it was thus just a fine blood-horse that the colt was. A very doubtful runner for the Cambridgeshire, in which he had been entered, and which he won, it was thought that the colt "Doctor Dolittle" and "Lady Jane" would not be beaten for the Pets de O'Ane de Triomphe, a very valuable weight-for-age race, at Longchamps on October 4.

The latter, if it is first day of the Newbury meeting was the second victory of the Aga Khan's "Pistanet," a colt by "Pharos" ("Riverslyde"), in the valuable Newbury Autumn Pool Plate. "Pistanet," is a very good looking colt who, after winning at Newmarket in the summer, was most unlucky beaten at Doncaster. He now had to give little, and succeeded in his task, fairly easily, "Orgyle" and "Zarelle." The former started a pronounced favourite, and was the most sound support for "Pistanet," who was only doubtful runner of the three from the gate. Bency did not hurry "Pistanet," and at the end of four furlongs he was still behind but quite easily overhauled his leaders at. A little further on "Pistanet" began his run, and at once drew away to the style of a good class colt, to win cleverly from "Orgyle," who was a good second, beaten by "Sun-In-Law," who ran a most promising race.

Newbury Autumn Cup.

The feature of the second day of the Newbury Meeting was the Newbury Autumn Cup, which "Salmon Leap," started a popular favourite, in which the Aga Khan's "Pistanet" was also the opening of the betting, but "Pistanet" was not in any way. While making the turn into the straight, "Salmon Leap" was given anything but a clear run, and at least, from, was seriously hindered by this, and, in addition to keep the colt balanced, and safe, the jockey during this was well placed, and for a moment, even after the jockey had recovered his weight began to tell on the half-being which he had received but "Salmon Leap" was not quite a better than finish a good fourth, behind "Sandalis," "Hinaloe," and "Brumous."

Newmarket Once Again.

The Newmarket First October Meeting began in glorious weather on September 29, when the stays of Lord Howard de Walden and his trainer, Frank Wenck, were definitely in the ascendant. After "Bargrave" had run a most gallant race to win the Great Eastern Handicap over the Derby Stakes Course (1 furlong), a wise decision was now effected when "Rose on Solent" had little difficulty in securing the Great Foal Stakes run across the flat (11 furlongs). "St. George" was second for this valuable race, and "Rockery Leaves" third, with "Doctor Dolittle"—who will soon discover the opprobious name of "Dolittle"—bringing up the rear. Lord Wimborne's good son, by Tom Webster after his failure in the Derby—was a most disappointing race.

The most interesting race on the second day of the Dewhurst Stakes in which "Holkwood" defeated "Bright" by a complete neighbour, and refusing to straight a race was run out of the race by "Orta." It is a pity that so many of the progeny of "Bright" are so cold unreliable, for many of them are possessed of considerable racing merit on the occasion when they elect to try.

The most important event on the third day of the meeting, and indeed of the week, was the Jockey Club Stakes, a race normally worth round about £6,000 and run over 11 miles. "Singapore" was the popular favourite and ran very well to the Rubies, when he suddenly faltered and was no more out of the race. It is to be feared that this good horse broke down rather badly, and he will now be retired to the stud, which he should do, well for being by "Gainsborough" out of "Tranquillity." A very good mare by "The Tetrarch," and a splendidly bred colt on his best form a horse of great merit. The race was eventually won with ease one by "Blue Peter," who is a fine staying three year old by "Tetrameter" out of "Sorbonne," a daughter of "Sunstar" out of "Ut Major" and "Cinoyle."

Now that "Parthia" is again being kept in training, there seems to once more, winning good prizes and he was second to a sister to win the Swinfield Stakes (5 furlongs). The son of "Gainsborough" and "Tetrarch" is a champion sprinter, but, as my readers know, he should never have the colt as a candidate for classic honours. Classic races are won by the horse which are "classically" bred, and if this fact were better appreciated a great deal of money would be saved by backers.

Tot Meeting.

The most interesting news which I hear, is that the colt "Mission Accomplished" ran in the colours of Lord Wimborne, and Astor's "Birthday Book" was the sire of a lovely colt, by "Blue Star" with "Crown" third, beaten a further half length. Now, Sir John Robinson's "Bush Baby Book" from Lord Astor is made a very good bid in the Bush Baby Stakes, over the St. Leger. The colt did not finish in the first three, but he was in front and eventually finished last but one. Mr. Mitchell's "Mission" is also a good bid, and Mr. Schofield's "Cohorna" of the colours of Lord Astor, and Mr. Hayes, about half a dozen others.

Total	197

Wickets fell at—1/0; 2/24; 3/30; 4/120; 5/126; 6/130; 7/160; 8/166; 9/197.

BOWLING.

	O.	M.	R.	W.
Barlow	10	0	47	0
Walker	20	7	37	3
Jones	11	0	50	1
Cross	3	0	14	0
Wright	4	0	14	0

CRICKET AT MAGADI.

Visit of Nairobi Club.

(STANDARD CORRESPONDENT.)

Magadi, October 4.

Parklands Cricket Club made Magadi over the week-end when they met a team from the Magadi Sports Club. The Parklands team were almost at their full strength, while Magadi suffered by the absence of Dutchie, who is usually very active in the field, and good both in batting and in bowling.

A supper was served in the Club House on Saturday night when 20 people sat down. The occasion was not a Dinner Night, and the Club Committee had invited guests, who were welcome to dine at their expense.

The full scores of the match were:

Parklands.

(1st Innings.)

Wilmot c Palin b Pulling	20
Powrie c Davidson b Pulling	11
Davidson b Cooper	0
Dunsan not out	0
Extras	3
Total for 3 wickets	190

Haley, Mudhana, Shadle, Dunsan, Kraus, Cooper, did not bat.

Bowling—Pulling 2/30; Morgan, 0/42; Dunlop 0/20; Bloomer 0/35; Bucknell 0/10.

Magadi.

Stevens bh wicket b Goldbawk	6
Shotton b Goldbawk	0
Pulling b Powrie	0
Purssell run out	0
Palin b Cooper	0
Morgan c & b Powrie	0
Davidson b Clark	1
Pulling st Wilmot b Clark	1
Dunlop b Clark	17
Wakefield not out	11
Evans c & b Clark	0
Extras	3
Total	44

Bowling: Goldbawk 2/0; Cooper 1/10; Pow 3/8; Clark 4/20, Shadle 0/6.

(2nd Innings.)

Stevens b Shadle	31
Wakefield b Haley	0
Purssell c Kraus b Mudhana	0
Shotton c Dunn b Shadle	0
Pulling c Powrie b Powrie	0
Pulling b Shadle	0
Morgan c Powrie b Dunn	0
Morgan not out	0
Palin run out	0
Dunlop c Powrie b Dunn	0
Davidson b Cooper	0
Extras	13
Total	59

Bowling: Haley 1/0, Mudhana 1/18, Powrie 1/21; Shadle 3/11; Dunn 1/12; Dunsan 0/18; Kraus 0/8; Cooper 2/8.

Corynton Memorial Museum.

A recent addition to the exhibited material in the Corynton Memorial Museum is a fine specimen of the Giant Eagle Owl, or Ant-Bear. This is one of the most powerful birds of living animals. Though widely distributed through Eastern Africa it is seldom seen, being a nocturnal beast. Evidence of its activities is generally left in a hole burrowed, often digging great mounds of earth, and leaving a sumpsum of unwary molecules. Its prey is the Ant-Bear, or Ant, and it is for these insects that they burrow. When an ant-bear is found, it usually has long extensile tongue is extruded from the mouth, and the ants are found on it. The ant-bear is a big beast, with teeth more numerous than in other mammals and are of uniform shape and size. They have no front teeth either in the upper or lower jaws. The teeth are situated at the end of a long tube, which is formed of bony flaps of skin and bristles, so that neither ants nor earth can enter.

CHESS

(By A. E. Spencer Palmer, Lieutenant Rtd. Chess Pot., P.O. Box 75, Nairobi).

Solutions and all chess correspondence should be posted direct to him. Reports from all the East African Chess Clubs are invited, and notes of interesting positions and siddaps are well zomed from readers. Solutions correctly sent in two weeks after their respective problems.

SOLUTIONS.

Problem No. 1326, by the Chess Editor, Key, 1. K—f4. Black moves Rook Knight and the King then mates at set, thus preventing the return of the enemy monarch to the square he started from. This is a very simple example of strategy to maintain pressure without endangering. It will be noted by experts that I have contrived an exceptional mate—a "Pawn Mate"—for the Black King. This mate happens to be standard, also the Pawn Mate Workbook Man, (when sober), and is stated, like a Plumber, without encumbrance force. Only one Pawn mate guards each of the 9 squares in the King's Field. There is no overlapping of force. The sacrifice of the Knight is a very simple and sufficient to cause victory.

Problem No. 1327, by F. G. Talbot Uganda. Key 1. Q—d1. A simple decoy. 1. B—f3, Q—mates at b4 2. B—f3, Q—d1, 3. other moves. 2. Q mates accordingly. The Key sacrifices the Queen and threatens no mate. Its combination is only because a defect when Black begins to discover his mate as he must, the actual beauty of this problem lies in the very tempting "Try" Q—e1, which, Black replies 1. ... B—f3! 2. Q—d1! It is cleverly beaten by Pawn Mate. The Pawn Mate is a gifted composer has finished beautiful things for our entertainment. Only a very small compass H. L. Curtis, Kampala, writes "Rather weak in spirited division that the removal of the Black pawn at f7 would improve."

W. R. M. Powlie says, "Black's position is so cramped that it is very difficult to find a move."

The Chess Editor loves those diverse difficulties. He leaves upon the solvers and calls to mind a Wild West saying, "Let 'em alone,—'Do not shoot the Piano-pounder, he is doing his best."

**Problem No. 1328, really is an Ed. Dodo, but don't let on to the publisher. Key 1. Q—d1. Black the numbers for reference, with Black pieces, Black Pawns, Black underlining for unusual pieces. 1. ... B—d3 2. Q—d2 3. B—d3 Q—d2 4. B—d3 Q—d2 5. B—d3 Q—d2 6. B—d3 Q—d2 7. B—d3 Q—d2 8. B—d3 Q—d2 9. B—d3 Q—d2 10. B—d3 Q—d2 11. B—d3 Q—d2 12. B—d3 Q—d2 13. B—d3 Q—d2 14. B—d3 Q—d2 15. B—d3 Q—d2

FLOWER SHOW AT LIMURU.

Remarkably Fine Displays on Saturday.

The flower show held by the Kenya Horticultural Society at Limuru on Saturday was probably one of the most successful shows that the Society has yet sponsored. The public attendance was good, and the exhibits themselves were on the average better than those in the previous show.

Locusts were indirectly responsible for delay in the arrival of Lady Byrne, who performed the opening ceremony of the show and the adjoining fete. The swarms, which were thick all the way from Muthaiga to Limuru, had caused the driver of a car to swerve, with the result that his car swung across the road about quarter of a mile from the Brackenhurst Hotel, where the show was held. This prevented Lady Byrne's car from getting through, and she was unable to proceed until a passage had been cleared.

The opening ceremony was quite informal. Lady Muriel Jex-Blake thanked Lady Byrne for her presence there that day and Lady Byrne briefly declared the show and fete open. The fete section of the show was good, but quite subsidiary. There was a coconut shy, ice-cream stall, bran tub, hidden gold, children's swing, fortune teller, produce stall, and Salvation Army stall of native work, all of which created a pleasant diversion.

An Excellent Display.

The quality of the flower show was good—in spite of locusts. Locusts only marred one section, the carnations, but these were by no means poor exhibits. One of the most interesting points about the show was the number of new events that occurred. For instance it was for the first time in the annals of the Society that decorative bowls of mixed garden flowers were exhibited, and in many cases the idea of attempting to reproduce old-fashioned flower pictures in actual life was well done. Saturday was also the first time that the Acting Colonial Secretary, Mr. H. T. Martin, became an exhibitor. He exhibited some very fine delphiniums.

Pansies made history on Saturday. They were the best class the Society has yet seen, and they were an instance of the increased knowledge by gardeners of plant growth in Kenya. A few years ago people believed that pansies could not be grown in the Colony. To-day it is known that that can be done, with the right amount of water and shade.

An Interesting Exhibit.

One of the most interesting exhibits on account of the discussion it caused was an excellent example of a malmaison, which had strayed into the carnations and was offered to be judged as such. A malmaison is something like a carnation magnified about ten times, and owing to the way it dwarfed its competitors, judging was not easy. The view was expressed by several prominent people connected with the show that in future malmaisons should be allotted a class of their own.

Roses in October—and beautiful firm ones, full of vigour—was what Mr. Graham Bell achieved. He was the only exhibitor of roses in the show.

From the committee's point of view one of the most satisfactory aspects of the show must have been the rarity of empty spaces. The show was well supported in most sections. It was pleasant to see so many flowers indigenous to Kenya. An interesting small pea plant was an example, which hied from above the bamboo zone, at high altitudes. There was a lovely indigenous delphinium and native jasmine, and a mass of Kenya ferns which reminded one of cool English woods.

Another departure from previous practice was the recruiting from the ranks of the committee of extra judges. There were, of course, as before, professional judges—Messrs. J. H. Gault and E. Mountford—but their opinions were supplemented by Captain J. L. Gifford, Mr. Graham Bell and Miss B. D. Lochead.

A Concert.

In connection with the fete, in a room of the hotel, a concert party was an attractive entertainment, in which Messrs. G. H. Shuttleworth, W. Lochhead, W. H. B. Fletcher, R.A. Mackintosh, and Theo. Blunt, Mrs. Cogle and Miss Peggy Newmark took part.

The Society's miniature cups were awarded to people living only in Limuru. Mrs. Deed won the miniature for the highest number of points in the flower section and another for the highest number of points in the vegetable section. Mrs. Hudson Cane carried off the miniature for the highest number of points in the fruit section.

The Prize List.

The following are the winners in the classes:—

Roses, Collection, (Grade A).—1, Mr. and Mrs. H. Grahame Bell.

Roses, Three Varieties. (Grade D).—1, Mr. and Mrs. H. Grahame Bell.

Bowl of Roses. (Grade C).—3, Mrs. Hudson Cane.

Best rose in the show. (Grade D).—Winner, Mr. and Mrs. H. Grahame Bell, with the rose Columbia.

Carnations, collection. (Grade A).—Mr. and Mrs. H. B. A. Durham's Challenge Cup, winner: Mrs. C. S. Ayre; 2, Mrs. K. Markwell; 3, Mrs. Hudson Cane.

Carnations, 12 varieties. (Grade B).—1, Mrs. Babington; 2, Mrs. C. S. Ayre; 3, Mrs. Impey.

Carnations, 6 varieties. (Grade C).—Capt. Gifford's Prize: winner Mr. and Mrs. Impey; 2, Mrs. C. S. Ayre; 3, Miss G. Hall.

Carnations, 3 varieties. (Grade D).—1, Miss G. Hall, 2, Mrs. K. Markwell, 3, Mr. and Mrs. Impey.

Carnations, new seedling. (Grade D).—1, Lt.-Col. and Mrs. C. G. Durham.

Carnations, 3 new seedlings. (Grade B).—1, Mrs. C. S. Ayre.

Best carnation in the show. (Grade D).—Mr. A. A. Legat's Miniature Cup. Winner, Mrs. Babington with the carnation "The Hon. Mrs. Knowlly."

Twelve kinds cut flowers. (Grade B).—Mrs. Deed's Miniature Cup. Winner Mrs. Deed; 2, Mr. and Mrs. Impey; 3, Miss O. Collyer; H.C., Lt.-Col. and Mrs. C. G. Durham.

Twenty-four kinds cut flowers. (Grade A).—Mrs. A. D. Impey's Prize. Winner Mrs. J. L. Gifford; 2, Mrs. Dyer; 3, Mrs. Deed.

Collection of climbing plants. (Grade A).—1, Lady Muriel Jex Blake.

Six Varieties, Sweet Peas. (Grade C).—1, Miss M. Collyer.

Three varieties sweet peas. (Grade D).—1, Miss M. Collyer.

Bowl of sweet peas. (Grade D).—1, Miss M. Collyer; 2, Miss M. Collyer.

Bowl or vase of violets. (Grade D).—1, Mrs. Deed; 2, Mrs. Hudson Cane; 3, Mrs. Hadden.

Collection of violets. (Grade C). —1, Mrs. Fowler.

Bowl of pansies. (Grade C).—1, Mr. and Mrs. Impey; 2, Miss C. E. Bennett; 3, Mrs. Deed.

Collection of verbenas. (Grade C).—1, Mrs. Deed; 2, Mrs. Hudson Cane; 3, Mrs. Vane.

Indigenous plant or flower. (Grade C).—1, The Misses McDonell; 2, Mrs. Howland; 3, Mrs. Hudson Cane.

Delphiniums, 6 spikes. (Grade C).—1, Hon. Mr. H. T. Martin.

Delphinium, 3 spikes. (Grade D).—1, Hon. Mr. H. T. Martin; 2, Mr. and Mrs. H. Grahame Bell.

Chrysanthemums, collection. (Grade A).—1, Mrs. Babington.

Chrysanthemums, 3 varieties. (Grade D).—1, Mrs. Babington; 2, Mrs. K. Markwell.

Annual Chrysanthemums, collection. (Grade C).—1, Mr. and Mrs. Impey.

Geraniums and/or Pelargoniums, collection. (Grade C).—1, Mrs. Hudson Cane; 2, Miss O. Collyer.

Bulbous rooted flowers, collection. (Grade A).—1, Mr. and Mrs. H. Grahame Bell; 2, Mrs. Hudson Cane; 3, Mrs. C. S. Ayre.

Antirrhinums, collection. (Grade B).—1, Mr. and Mrs. Impey; 2, Mr. and Mrs. H. Grahame Bell; 3, Mrs. Deed.

Antirrhinums, 6 varieties. (Grade C).—1, Mr. and Mrs. H. Grahame Bell; 2, Mrs. A. A. Legat; 3, Mrs. Hudson Cane.

Liliums. (Grade C).—1, Mr. and Mrs. H. Grahame Bell; 2, Mrs. C. S. Ayre.

Pot Plant flowering. (Grade C). —1, Mrs. J. H. Turner; 2, Mr. and Mrs. Impey.

Ferns, collection. (Grade B).—1, the Misses McDonell.

Statice, collection. (Grade C).—1, Mrs. C. S. Ayre.

Fuchsias, collection. (Grade C). —1, L. E. Cane; 2, Mrs. C. S. Ayre; 3, Mrs. Fowler.

Phlox Drummondii, collection. (Grade C).—1, Mrs. H. V. Pirie.

Stocks, 6 varieties. (Grade C).—1, Mrs. Deed.

Penstemon, collection. (Grade C).—1, Mrs. Hudson Cane.

Flowering Shrubs or Trees, 12 varieties. (Grade B).—1, Mrs. Dyer; 2, Mr. and Mrs. H. Grahame Bell.

Decorative bowl or vase of mixed garden flowers. (Grade).—1, Mrs. Hudson Cane; 2, Mrs. B. Playfair; 3, Mrs. Deed.

Any other Plant or Flower. (Grade C).—(a) Annuals:—1, Mrs. Deed; 2, Mrs. H. V. Pirie; (b) Perennials:—1, Miss Bennett; 2, Mr. and Mrs. H. Grahame Bell.

Table decorations (by public vote).—1, Miss B. Playfair; 2, Mrs. Hudson Cane; (by judge's decision).—1, Mr. and Mrs. Impey; 2, Miss B. Playfair.

Vegetable Section.

Collection of Vegetables (20 varieties). (Grade A).—1, Miss G. Polland; 2, Mrs. Hudson Cane.

Vegetables, 12 kinds. (Grade B).—1, Mrs. Dickens; 2, Miss G. Poland.

Vegetables, 6 kinds. (Grade C). —1, Mrs. G. Poland; 2, Mrs. Deed.

Tomatoes, dish of 12 fruits. (Grade E).—1, Mrs. Dickens.

Potatoes, dish of 6 tubers. (Grade E).—1, Mrs. Delany.

Potatoes, collection. (Grade A). —1, Mrs. Delany.

Peas, one dish of 25 pods. (Grade E).'—1, Mrs. Deed; 2, L. E. Caine.

Beans, French or Dwarf, 25 pods. (Grade E).—1, Mrs. Galton Fenzi; 2, Miss G. Poland.

Beans, Broad, 18 pods. (Grade E).—1, Mrs. Deed.

Beans, Runner, 25 pods. (Grade B).—1, Miss G. Poland.

Vegetable Marrows, collection. (Grade C)'.—1, W. C. Thomson.

Salads, collection. (Grade B).—1, Miss G. Poland.

Onions, dish of 6. (Grade E).—Mrs. J. L. Gifford.

Rhubarb, dish of 6 sticks. (Grade E).—1, Mrs. Deed; 2, L. E. Caine; 3, Mrs. Hadden.

Tropical Fruits, collection. (Grade A).—1, Mr. and Mrs. H. Graham Bell.

Citrus Fruits, collection. (Grade B).—1, Mr. and Mrs. H. Graham Bell; 2, Mrs. Hudson Cane.

Passion Fruit, one dish (Grade E).—Mr. and Mrs. H. Grahame Bell.

Passion Fruit, collection. (Grade C).—1, Mrs. Hudson Cane; 2, Mr. and Mrs. H. Grahame Bell.

Berries, collection. (Grade C). 1,Mrs. Hudson Cane.

Pine, Smooth, one fruit. (Grade E).—Mr. and Mrs. H. Grahame Bell; 2, Mrs. Galton-Fenzi.

Bananas, one bunch. (Grade D).—1, Mr. and Mrs. H. Grahame Bell.

Honey, Jam and Pickles Section.

Jams, Jellies, Marmalade, 2 pots of each (Grade C).—Miss E. R. Harrison's Miniature Cup. Winner, Mrs. Medder; 2, Mrs. Dickens.

Junior Branch Section.

Wild Flowers in Vases, collection, (Junior Group).—1, Moira Hall.

Wild Flowers, pressed, collection. (Senior Group). —1, Irene Duncan.

Drawings and Paintings of Flowers, collection. (Senior Group).—1, Muriel Lochead.

Miniature Garden (Senior group).—1, Anne Modera; 2, Susan Coke. (Junior Group).—1, Diana Taylor; 2, Margaret Butcher; 3, Evelyn Galton Fenzi; H.C., Christian Hall.

Collection of Cut Flowers, grown by exhibitor. (Junior Group).—Phyllis Ayre.

DEATH TRAPS IN THE KENYA CAPITAL.

Decreasing the Margin of Traffic Safety.

The recent withdrawal of pointsmen from the traffic control posts in Nairobi and the reminder of the fatal accident that occurred this week, makes it more necessary than a few weeks ago for two authorities—the Municipal Council and the Police—to give attention to the difficult question of traffic control and parking.

Within the Municipal area there are four road junctions which are definitely dangerous. At what is known as Charing Cross—Limuru Bridge—five roads meet. A second is at Ainsworth Bridge, where two roads converge on a too-narrow bridge with a dangerous curve. The third is at the bottom of Hospital Road where four roads meet and there is a school exit. The list is completed by the junction of six roads at the top of Sixth Avenue.

To the list, however, must be added the very bad entries into the town at the junction of River Road and Swamp Road with Government Road, where controls have been retained during the rush hours. A minor danger, but still one that has to be considered, is the break in the traffic stream caused by the abolition of the one-way rule at the General Post Office, especially as it is so near to the junction of Sadler Street with Sixth Avenue. Again, at the other end of Sadler Street, there is a dangerously blind crossing hidden by a high fence on the left hand side, going out of town.

Some Examples.

At the majority of these places, the Municipal Council may have to consider inclusion in their programmes of changes in these road junctions. The realignment and widening of Ainsworth Bridge has been promised by the Council; to this a much-needed piece of good work can be added by getting the postal authorities and electric light company to set back poles off the road above the bridge.

There is a blind turning into Kirk Road at the bottom of Hospital Road which, if abolished, would make this much safer than it is at present; the removal of all the trees on the Caledonian Sports Ground side of the road would be an added safeguard and the rounding of the corner would be simple as it is waste ground at present.

Scene of an Accident.

At the other end of the road, where this week's fatal accident occurred, traffic comes from Secretariat Hill around an appalling corner, to meet traffic on the Avenue, and again from the two Kirk Roads, the upper and the lower. Into this runs the stream of cars from Valley Road and Crauford Road while into the upper Kirk Road is a blind corner leading out of Anderson Road. If by any chance a car's brakes failed on Anderson Road, or heavy rain caused a skid, a driver would have no alternative but a plunge over the embankment on to the lower Kirk Road. Considering all things, it appears that a special providence watches over motorists in Nairobi! This is probably one of the very worst spots in the Capital from the driver's point of view and here again adequate land that is put to no use at present is available for the much-needed road improvements.

In the Town.

The River and Swamp Roads at the junction with Government Road are decidedly difficult especially as the two roads continue into the bazaar quarter, while further along is another turning into Hardinge Street. It has been generally admitted that the island in front of the Courts has been a great success in regulating traffic—the idea could perhaps be duplicated at this spot with equal success.

Meanwhile an order prohibiting any car stopping on either side of the road especially near the Khoja Mosque cross roads at the rush hours to pick up passengers or for any other purpose, appears to be urgently required. As it is now, the road is frequently blocked by motor vehicles stopping at business places at the top of Swamp Road and in front of the Khoja Institute, the former during the day and the latter at night, adding considerably to the risks facing motorists where so many pedestrians, including Indian children, congregate. Drivers should be discouraged from stopping cars between the shopping area and the Salvation Army headquarters on both sides of the road. They interfere seriously with through traffic into and out of the town.

Parking Problems.

Among other places in which parking has to be regulated are some of the narrower side streets, where cars are allowed to go in to the kerb at an agle. The result is that barely enough space exists for passing traffic. Parking in both sides of the road is also permitted in such streets as Eliot Street which is too narrow for simultaneous backing operations from both sides at some hours of the day.

A minor matter, to which the K.U.R.and H. headquarters might attend, is the provision of a better means of warning at the 6th Avenue level crossing. At present the warning bell is almost inaudible—and police tests have proved it to be so—while in spite of recent work one of the gates still refuses to close properly.

These are some aspects of public safety to which the Police and the Municipal Council might well give early attention.

World's Fastest Train.

The Cheltenham Flier, which by its recent records has been shown to be the fastest train in the world, is providing a tremendous attraction to foreign visitors. People of many nations have travelled from London to Swindon solely for the purpose of returning by the Cheltenham Flier. One American has made the trip three times, his first class fares costing him nearly £5. He was very enthusiastic about his experience, declaring that on one of the journeys they touched 90 m.p.h., a thrill which he claimed beat flying into a cocked hat.

Official Appointments.

Appointments announced in this week's Kenya Official Gazette include the following:—R. C. A. Cavendish, to be Commissioner of Police; J. F. Wolseley-Bourne, M.C., to be Acting Deputy Commissioner of Police; G. J. Robbins, to be Acting Principal Registrar of Titles, Survey and Registration Department; and Acting Warden of Mines, Survey and Registration Department; and on the Kenya and Uganda Railways and Harbours, E. J. Gahan, Senior Assistant Engineer, to be Acting District Engineer, Uganda Engineering District, with headquarters at Jinja.

Died in Uganda.

The death of Mr. Philip Kegwin, aged 25 years, an administrative officer in Southern Rhodesia, occurred at Kampala under sad circumstances recently, says the "Uganda News". Mr. Kegwin was paying a visit to the territory with his father who was at one time in the Education Department of Southern Rhodesia and was formerly Director of Education in Sierra Leone. He contracted blackwater at Budo and was removed to the Annie Walker Memorial Hospital for treatment. Mr. Kegwin appeared to be recovering, when a relapse ended in his death. The funeral was largely attended by sympathisers.

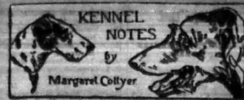

Miss Collyer, Gilgil, to whom all correspondence in connection with "Kennel Notes" should be addressed, does not hold herself responsible for accuracy of statements made by her which are, in the main, based on information supplied by her correspondents.

I grieve to say I have to report another death in my own kennel. "Diana of the Midlands" (imported), by Ch. Perry Punisher, ex "Midland Thenies". She developed a diseased bone in her head, believed to have come from a knock or kick. How the accident occurred I have no idea, but on the chance that something might possibly be done for her, I sent her down to Mr. Seade for him to open up the wound and examine under chloroform. He found it a hopeless case and mercifully let her sleep out of this life under the anaesthetic.

"Diana" was the first dog I imported to Kenya, and she bred some very good puppies in her time. Mrs. Vincent Jones' "Daphne" was possibly the best, a bitch who, to my mind, never received her deserts on the show bench. "Targo of Chatu", also a good dog, who took the challenge certificate, and was not shown again.

Losing two such beloved old friends as Buza and Di in less than three weeks has left me lonely and with a very sad and aching heart. They certainly were getting up in years, and would have had to go soon, but I would they had died a natural death.

I have a letter from a lady living at Kitale whose signature I can't read for any certainty. I think it is Miss or Mrs. Nellie Lavington, but anyhow the address is P.O. Box 73, Kitale, please note. This lady is in want of a puppy of about two months old as a present for her daughter. It must be either a wire haired terrier, Cairn, or Scotti. No doubt some of my readers have dogs of the above breeds for sale, and will communicate at once with this would-be purchaser.

I wish people writing to me about dogs would be so kind as to print their names. It would make it much easier for me.

Mrs. McEvoy, of Menengai, Nakuru, has most kindly sent me the pedigrees of her Golden Retrievers with whom she intends starting a kennel. The dog and bitch are both country-bred, but from imported stock. Mrs. McEvoy says that she is not at present importing another bitch, as I reported after receiving a letter from Lady Viola Conduitt.

"Vega", the golden retriver dog was bred by Mrs. Blair Shaw of Ngobit, and was whelped on January 1st, 1930. He is by "Victor Vendor", out of "Guiding Stella" by "Speedwell Nimrod" by "Foxbury Peter", who was got by "Champion Balcombe Boy". G. Stella's dame was "Guiding Venus" by "Benjamin of Kentford" out of "Windlesham Beauty" by "Ottershaw Rufus", going back again to "Ch. Balcombe Boy". Benjamin of Kentford" owns "Ch. Noranby Campfire" as his grand sire on his dam's side. "Victor Vendor", by "Ch. Cornelius", ex "Ryston Rose" by "Ryston Wail". "Cornelius" is by "Bucks of Kentford" by "Ch. Noranby Campfire".

The golden lady who has been purchased as a suitable wife for this well-bred gentleman is named "Vedette". She was bred by Mrs. Henshaw of Kabete, whelped December 14, 1930. She is by "Haulstone Marker", a big winner in England, ex "Babette of Guiston", who is by "Ch. Cubbington Diver" out of "Golden Emblem" by "Ch. Haulstone Ban", ex "Ladella", a winner of two certificates. "Vedette" again has two crosses of the "Balcombe Boy" blood through her on her dam's side, and one cross of it on her sire's. "Haulstone Marker" is by Ch. Michael of Moreston" ex "Haulstone Snipe" by "Ch. Haulstone Dame". "Ch. Michael of Moreston" is by "Roby of Beatty", bringing a new line of blood into the pedigree.

Mrs. McEvoy has evidently bought the right stuff to work on, and I sincerely wish her the best of luck. In this kennel there is also a good springer spaniel bitch, who is in pup to Mrs. Spencer Tryon's dog "Roddy of Molo". I have heard of "Roddy" before, but do not know if he is an imported dog or a C. B.

Golden retrievers.—In 1807 the Earl of Ilchester kept the only kennel of red retrievers known. The yellow retriever; In 1876 Dr. Bond Moore an important breeder of Labradors, had a pair of puppies of a golden colour in a litter, a matter at that time considered of much interest. Capt. Radcliffe, of Wareham, in 1905, kept an entire kennel of yellow Labradors.

The above are statements made in a book and not by me, and of course statements taken from a book are supposed to be true, but I rather question these. I have it firmly fixed at the back of my mind which is a positive jumble of different breeds of dogs, that the originator of the yellow or golden retriever was a Duke of Buccleuch, but which duke and at what date these dogs first appeared in the Buccleuch Kennels I am not sure. In 1841 or rather before, the then Duke of Buccleuch and Lord John Scott imported some Labradors, and I believe the family have kept and worked this breed of retriever for a number of years. Rawdon Lee makes no mention of the golden breed, and I fancy it is only comparatively lately that it has taken a prominent position on the show bench. I can't recollect seeing them at shows seventeen or eighteen years ago.

One authority writes that the golden retrievers of to-day have little Labrador or Setter in them at all. There is the following story: that after the Crimean war the Hon. Dudley Marjoribanks became interested in a troupe of cream coloured dogs he saw performing in a circus at Brighton, and in consequence of this, after some difficulty and at considerable expense, he purchased them and sent them to the Guisachan deer-forest in Invernesshire. He found them very useful there in tracking deer and the retrieving of game. About 1860 it was found that constant inbreeding was reducing the vitality of the dogs, and something had to be done. A representative was sent to Russia, and search was made in every conceivable direction for dogs of the breed, but no such breed apparently existed in European Russia, but in some part of Asiatic Russia there existed a certain sort of sheep-dog that more or less answered to the type. Being faced with the extinction of the breed out-crosses were made. Blood hounds were certainly used, and traces of this cross can occasionally be seen in the appearance of some of the golden retrievers of to-day. It is possible also that setters were used although of this there is no definite evidence. Certainly the breed was saved, the colour remained constant, and the type, a square built collie-like dog, retained.

This sounds to me uncommonly like a fable. Why a sportsman like Mr. Marjoribanks should buy a troupe of performing circus dogs to work a deer-forest for him, when he could, with far less trouble and expense, have bought trained deer-hounds goodness only knows, unless the gentleman was suffering from softening of the brain as well as heart.

I believe that Lord Francis Scott could tell us quite a lot about the breed, and if he reads these notes I should be most grateful for any information he would give me on the origin of the golden dogs.

THE SPEED LIMIT IN NAIROBI.

Abolished Outside the Central Area.

According to the "Kenya Police Force Review" for October, the speed limit has been abolished outside the central area, and in the old fifteen mile (or central) area motors may travel up to 20 miles an hour, while in the busier portion of Government Road the 15 miles limit is retained.

This decision was taken by Nairobi Town Council some time ago and a recommendation embodying it was forwarded to the proper authorities.

A New Narcotic.

GROWS ON TREES ROUND MOUNT KENYA.

A start has been made in a modest way in a "Black" Museum in the C.I.D. head office. Various opiates may be seen from bhang to cocaine, while a sample of a new narcotic which grows on trees around Mount Kenya, known as Myrungi, is kept. This latter is receiving the attention of the Medical Research and Scott Laboratories. Somalis, it is stated are particularly addicted to it and its effect seems to be a pleasant stimulation. There are revolvers and other arms with which fatalities have been caused, a roulette table, confiscated "art" pictures, and a book containing cuttings from "La Vie Parisienne" culled by an African Railway truck thief. There are also "seized" film posters, too artistic for public view, photographic exhibits which were so useful in the Red Shirt Gang case, housebreaking implements, examples of powder blackening at different ranges, counterfeit coins and a gin still—"Kenya Police Force Review" for October.

The Air Mail.

The inward air mail arrived at Kisumu on Saturday morning with the following passengers:—Messrs. Carberry, Robertson and Warrenlow.

A Police Chief Honoured.

"The Kenya Police Review" of this month congratulates Mr. R. G. B. Spicer, M.C., the late Commissioner. He has been honoured with the award of the Order of St. John of Jerusalem in the capacity of serving brother, for good work in connection with organising "First Aid" in the Kenya Force.

A Burglary.

A missionary rest house near the Savoy Hotel, Nairobi was entered on Saturday night, and a quantity of blankets stolen. The house is the property of the Rev. Worthington, who is stationed at Meru. It is used by colleagues who come down to Nairobi for a rest, but at this time it was untenanted. The back door was either left unfastened, or a duplicate key was used, and entry was obtained by this door. Until the arrival of the owner, or an inventory from him, it is only known that the articles stolen are blankets.

WHEN the crisis of an illness is past, when doctors can do no more for you, and your feet are set upon the long tedious road to recovery, that is the time when devoted nursing counts.

Let Wincarnis be by your side then, pouring fresh strength daily into your wasted frame. The mineral salts in which its tonic properties are contained will create fresh red corpuscles in your blood, and cut the period of convalescence in half.

More than 18,000 recommendations from medical men.

Wincarnis
The GOOD Tonic Wine
Proprietors:
COLEMAN & CO., LTD.,
Wincarnis Works, Norwich, England.

Odol
ODOL Mouthwash is the efficient yet gentle modern adjunct. It protects the mouth, teeth and throat. It protects you against disease.

MARBLE
LIME
THE FINEST IN THE WORLD.
Tel.: MARBLE NAIROBI P.O. Box 834.
KENYA MARBLE QUARRIES CO.

PASSENGER, MAIL & FREIGHT
AIR SERVICE
NAIROBI — KISUMU
LEAVING NAIROBI AERODROME
8 a.m. WEDNESDAYS.
CONNECTING WITH IMPERIAL AIRWAYS MAIL SERVICE.
SPECIAL PASSENGER FARE, 180/-.
Postal Rates up to 5 p.m. Tuesdays
Refer G.P.O., Nairobi.
WILSON AIRWAYS Ltd.

Kenya Mountain.
By E. A. T. DUTTON,
With fifty-six full page Illustrations Reproduced in Collotype.
"A book well worth sending to your friends at Home."
PRICE Shs. 24/-, posted Shs. 25/30.
STANDARD STATIONERY STORES
NAIROBI.

TOP-DRESSING OF MAIZE AGAINST STALK BORER.

A New Apparatus Described.

The following article on top-dressing maize against stalk-borer has been sent us by the Director of Agriculture.

Reading from recent issues of the Tropical Agriculturist at Oxford School of Agriculture, top-dressing as a control for maize stalk-borer has caught attention during the past two years. Farmers are now instructed in the methods of doing the work, and plan of using a bottle with a special tube, which can be no longer devised, as it delivers too small a dosage. Formerly a small dose was available owing to the arrows being too small, and the tube being too thin and too fragile for the purpose, but now that dosage is sufficient and the tube is strong, a fairly good much larger dose can be advised to decrease the damage of boring of the worms. Moreover, best results are obtained when the whole dosage is timed (a deadsmanship) to introduced accurately into the stalks of the tassel, and this can not easily be done with the bottle and gull arrangement. The most well working one is of tinplate and tapers, from the gull funnel, but is too slow for use on a large scale.

New Apparatus.

The White apparatus, consisting of a hollow light metal, beak fitted with straps like a rucksack and with a small tube, which can not from one lower corner in effective and popular for the job. It is, of course, not true the work done by this type of outfit is considerably improved by using a slightly curved metal tube about 18 inches long, which enables one to reach the tassel without bending or stooping, and the tube is made of metal, so that several tubes of different lengths and sizes from 10 inches to that several rows can be treated from one position. This scheme has been developed by a well-known Tanganyika farmer and is in the Tropical Agriculturist, a somewhat lengthy paper.

There is a growing demand for a simple, cheap, and on the end of the tube for the purpose of delivering a fixed dose of pressure, as this would put the operation within the reach of anyone and would also give better protection. Although with such an apparatus only one tassel at a time, with proper care, and practice with growing maize, it is not difficult to do the job, it is to be hoped sufficiently satisfactorily, but it is not to be the final result acquisition, however, without some to provide some kind of a simple, cheap, and reliable dosing apparatus, which will be very probably a fact after all. It is very likely a dosing machine will shortly be produced, one that can be used either with outspan or mounted tank to distribute a fixed dose of liquid at the right pressure.

C. H. Ripley and G. A. Hopkins, Agricultural Chemists (School of Agriculture).

The disquieting suggestion that the less intelligent elements in the population were increasing in greater ratio than the more intelligent, if it is true, as it may well might greatly outnumber them, was made by Professor Cyril Burt, Oxford, in his address to the Psychology Section of the British Association.

MEMORIAL TO A MISSIONARY.

Late Miss H. C. Stevenson's Work for Kikuyu.

A scheme is on foot to raise a memorial to the late Miss Marion Stevenson, who was for many years associated with the Church of Scotland Mission in Kenya. In the course of an appeal for contributions towards the Kikuyu Mission it is stated that "alike at Home and Abroad the Mission has unanimity of desire that the exceptional services rendered to the Kikuyu Mission by Miss Marion Stevenson should receive special commemoration. Her services were exceptional, in respect that they were as valuable as they were exceptionally efficient. Without receipt of any salary, for the first part of her twenty years Miss Stevenson consecrated her great gifts of mind and soul to the extension of Christ's Kingdom among the Kikuyu. In the course of these years she acquired a widespread reputation for the excellence of her work, still more, she won her way into the heart of the African to a degree seldom equalled, never surpassed.

"The brilliance of the educational work she evolved at the mutoma; shifted the unstinted praise of the Tulpa-Stokes commission. She herself, however, came to regard this scholastic work as a diversion from her main, in course of time, she recognised to be a service of still higher importance which she was exceptionally qualified to render. Her heart yearned for those who had grown into the Faith under the Mission, and who, like Moses, but who had subsequently wandered beyond its immediate protection. Accordingly, as soon as the needs of the education department were adequately provided for by the appointment of a fully qualified headmaster, she felt free to take urgent desire she was set free to devote the remaining years of her life to the cause which lay nearest to her heart.

"Her step to described as the after-care of those women who, having been brought to Christ either in the Mission or in other evangelistic agencies, had been scattered throughout the parts of the country, where they were out of touch with Christian influence, and exposed to the abounding temptations of heathendom. For the last three years of her active life, Miss Stevenson devoted herself exclusively to this work. Her fortnightly visiting those scattered outlying native Christians, she described herself as a "Parish Sister"; tell her parish was so large as a whole county, and immeasurably more difficult to traverse. In the course of these years she made a journey of 1,000 miles on foot, visiting 'the sick and the prisoners, and the poor, and the ignorant, and the wandering, and those who are not yet probably of the fold of Christ.' Her journeys were made in a very primitive way, and she was often in great danger from wild beasts. Some are living without God in the world, others walk but little from home two or three together, so as to have one of the Christian neighbours, while others have built their homes two or three together, so as to have one of the Christian neighbours. It is just wonderful to see the efforts made to overcome difficulties by the out road, the hedge, the vegetable garden, even a few flowers, and in most cases a little tobacco and sometimes in sheep nearer to the heathen.'

"When opportunity in prospect of her approaching furlough, she wrote to Mrs. Henry Scott in April 1928: 'I fear I cannot hope to come back after sixty. I do hope sincerely I may be found to help our out-station women—for how they need it only God knows. It is not my shared. We serve our day and generation, and the Master before us. Our precious dies sine and pass away but His work plans for ever and ever.

"Holy did Marion Stevenson serve her day and generation; but within she was content to leave the provision of a successor to the Master Whom she loved so ardently and served so loyally; it is not a sacred charge upon the Church to see to it that her life work shall not be allowed to lapse, and those Christian outposts to which she ministered in heathen strongholds suffered to be reabsorbed into the world. We look to the Master to provide the agent, and surely we ought to feed the means. Therefore the Foreign Mission Committee of the Church of Scotland Mission, in the terms of the Appeal for the Kikuyu Mission, appeals to take the form of a Marion Scott Stevenson Memorial Fund, the annual proceeds of which are to be devoted to the carrying on of the work she so earnestly initiated by her, dare particularly the Christian outposts among those Christian families whose homes are now remote from Mission influence.

"The sum aimed at is £5,000, the interest on which, if it is judged, be adequate for this purpose. In addition, it is proposed that suitable tablets be inserted in the three Churches with which she was so closely associated—Kikuyu, Tumutumu and Chogoria."

Subscriptions from Kenya will be received and acknowledged by the Rev. Dr. Scott, Office, M.D., Church of Scotland Mission, Kikuyu.

Children's Party.

A JOLLY AFTERNOON AT SONGHOR.

("STANDARD" CORRESPONDENT.)

Tuesday, October 13, 1931.

The outstanding social event of the week-end was almost unique of the year—was the party given by Miss Lil. Lindsay, Saturday, September 27. It was primarily a children's party, but the grown-up was invited, and all the fun and enjoyed themselves just as much as the children. Some people present, including children and all, though the day was spent in did not actually rain—almost a miracle this September in Songhor.

The party began with a wonderful lunch for the children, set in a long table under the Mission Library nook where tree stumps—for the cook stove—had been left in the place of tables centred round a pink and white umbrella hung with Japanese lanterns.

The marriage took place on September 26th at St. Mary's Cathedral, Bracken Hill, Mr. Anthony Richard Thomas Coke, M.A., F.S.A., son of Commander H. Coke, R.N., and Mrs. Coke of Keriche, Kenya, and Miss Joan Lewis, youngest daughter of the late Mr. Joseph Loring, of New Hall, Port of Mrs. Gwy Lewis of Brackley, Northants. Per Peter Coke was best man to his brother. The bride had a bridesmaid, Miss Jean Lewis, sister of the bridegroom.

There were amazing scenes on the morning eight of the Bible illustrations. The first of the town was lit up by 400,000 lamps of every shade and colour. The holiday crowd which had come from Jinja to see the Kabaka had been shelling out their luggage, others not so fortunate slept in the hotel. The rest of us, however, had no reason to complain, they must have done a record trade.

R. Adams, Mrs. W. Bullock, Mr. W. H. Bell, Mr. Ernest Bell, Mrs. Bedford, Mr. F. H. B. Bell, Mrs. Bell, Miss Bell, Mr. S. H. Cassidy, Mrs. Cassidy, Master Ian Cassidy, Mr. D. Cassidy, Mr. D. Cassidy, Mr. E. Cox, Mrs. A. Cavendish, Mr. E. Cox, Miss. Cowbrow, Mr. H. Day, Mr. H. E. Fitzgibbon, Mrs. Fitzgibbon, Mr. H. Fitzgibbon, Mr. P. F. Foster, Mr. R. Gordon, Mr. D. A. Gibbon, M.C., Mr. G. Gilbert, Mr. Gillett, Mr. R. Hewgill, Mr. G. K. Holmes, Mrs. Holmes, Mr. S. H. Martin, Miss M. Morley, Mr. Neabet, Mrs. Neabet, Mr. W. B. Dunlop, Mr. R. Scott, Mr. R. M. Scott, Mrs. Scott, Mr. J. W. Shannon, Mr. T. A. Slater, Mr. K. M. Strachan, Mrs. Strachan, Mrs. K. Strachan, Mr. G. H. Thomas, Mrs. Thomas, Mr. R. A. Vallings, Mrs. Vallings, Mr. M. M. Campbell, Mrs. Campbell, Mr. J. Ozanne, O.B.E., Mr. R. Ross, Miss W. M. Galloway, Miss A. M. Galloway, Miss C. Howard, Mr. Ian Cameron, Mr. H. McClelland, Miss E. N. McClelland, Mr. Per Peter, Mr. W. B. Bulls, Mr. M. Butler, Mr. J. A. Scott, Miss J. C. W. Hunter, Mr. J. H. Hunter.

S.S. "Llandaff Castle".

To Aden: Captain D.-Metallisen, Mr. D. McCallum.

To Suez: Miss M. M. Glover.

To Port Said: Mr. J. B. Dent, Mr. H. C. Ward.

To Genoa: Mrs. C. W. Carter, Mr. E. N. Landale, Mrs. J. A. Patterson, Miss L. M. Quarmby, Mr. J. Quarmby, Mr. Stan R. T. Sprecten, Mr. F. C. Stower, Mr. Ian Stewart, Mr. Ian Ross, Mr. Swann, Mrs. W. J. Swann.

To Marseilles: Mr. J. Cox, Mr. F. Ningle, Mrs. F. Noelle, Mr. D'Arcy Weatherby, Dr. C. A. Wagner, Mrs. C. A. Wagner, Mrs. F. G. Woodridge, Miss M. Woodridge.

To England: Miss C. P. Adamson, Mr. A. Adamson, Mrs. K. Atkinson, Mr. D. Batchelor, Mrs. Bell, Mr. Bell, Dr. J. Temple Brown, Mrs. E. Burt, Mr. M. J. Cotton, Mrs. M. J. Cotton, Miss M. E. Cotton, Mr. Dodd, Mr. S. Dean, Mrs. S. Dean, Mrs. G. N. Eaton, Miss O. M. Ellis, Mr. I. L. Evans, Dr. D. J. Ferguson, Dr. F. J. Ferguson, Mr. R. Fraser, Dr. A. W. Groves, Mrs. A. W. Groves, Miss Y. Goulds, Mr. J. W. Hayward, Mrs. J. Harris, Mr. E. T. James, Mrs. H. J. Longstaffe, Dr. A. S. Mackie, Mrs. A. S. Mackie, Master J. Mackie, Mr. J. M. Macaulay, Mr. E. N. Martyn, Mrs. G. B. Mayers, Mrs. A. R. McNab, Mr. J. Nash, Mrs. E. J. Nash, Mr. Nash, Mrs. K. Reeleck, Mr. K. L. Scott, Mrs. G. S. Sallwood, Master Sallwood, Mr. H. J. Sedgley, Miss F. M. Sedgley, Mr. J. Stewart, Mrs. R. C. Stow, Master R. M. Stow, Miss J. M. Stow, Mr. R. E. Steel, Mrs. R. E. Steel, Mrs. Thorpe, Miss Thorpe, Miss E. G. S. C. Tindal, Mrs. G. F. Vallings, Miss G. C. Vallings, Mr. W. Wallace, Mr. F. E. Walsh.

COKE—LORING.

(The following letter has been referred to the Department of Agriculture. The Senior Coffee Officer is not at present in Rabai, but the Department has undertaken to deal with the correspondent as soon as information is available.—Ed., "E. A. S.").

Nairobi,
October 9, 1931.

"Out the Mombasa" is the description of the hopper in the impassable regions of East Africa such as the book said never near Kitui, the wooden Northern Frontier District, and the elephant grass of Uganda, etc.—Ed. "E. A. S."

To the Editor, "E.A. Standard."

Sir,—I think we are all hoping now the impossibility of effectively destroying locusts. We have spent a lot of money, in 1929 and this year, with no appreciable effect.

Now, if we are to carry on farming in this country with any degree of safety, we must find some method of combating the locust menace. We must, of course, kill hoppers in and adjacent to settled areas and within hopping distance of crops etc. I am not trying to argue against locusts in the "Blue." As Mr. Harrison (the Tanganyika Director) says it is necessary "feeding the wind."

Locusts will go and the more there are the quicker they will die out—or so one would imagine in the nature of things.

We cannot do anything at all for the individual—that seems obvious—but what we can do is to prepare for the next lot five, ten or fifteen years hence. I suggest the only effective method of greatly reducing a future loss is insurance. This can be done in respect of maize and cereals by a charge of a cent of any 10 cents per bag, payable each year to a central fund and put to interest. The K.P.A. handles approximately one and a half million bags. This would mean a sum of say, £7,000 put by each year for 10 years, with interest, it might amount to £90,000 or more. This would be a very useful reserve for any unfortunate who happens to be wiped out by locusts. This reserve would tremendously enhance the value of land as anyone taking up land in the future would know that in spite of locusts he would get his return of 90/- or so per acre.

The Government has had a lot of "dealing" over this locust and cheaphoppers. Unfairly I think. We have all seen more than enough of locusts and we should realize that shelterbelts cannot be done. All the wealthy countries have spent a great deal on it and it will no result. What a hope has poor little Kenya!

Some people might have a stock of guns, poison, etc., always on hand for different committees for the use of anyone who wishes to expend money in killing hoppers and something might be done with an aeroplane standing idle and paying for the hire at cost to scare locusts off growing crops. This may be too expensive—I don't know.

We should get on with this insurance and shelterbelts are forgotten and some years hence will be a recurrence of this problem destruction.

Yours etc.,
D. N. METLAN.

Nakuru,
October 7, 1931.

Italian Lies.

The Italian Government has expected movements of Italian Lies Commissioner Bottaro during the month of October—"Cafiaro" from Genoa, on October 16, sailing same day for Dorbaa via Zanzibar; "G. Mazzini" from Genoa, October 23, sailing on October 26 for Zanzibar and Dar es Salaam; "G. Mazzini" from Genoa, October 30, sailing on November 1, for Genoa and Naples via Suez Canal.

CORRESPONDENCE.

The Editor does not accept responsibility for the opinions expressed by his correspondents in these columns and is not aware the sense and authenticity of letters sent accompanying a letter, not necessarily for publication, but as a guarantee of good faith. Brevity is most essential to secure consideration.

New Settlement.

INFORMATION SOUGHT IN INDIA.

To the Editor, "E. A. Standard"

Sir,—The remarks made by you and Major Grant in the "East African Standard" of August 1 certainly deserve to be acted on, for most people who are looking for a home in Kenya prefer to find it difficult to get reliable information about Kenya, and both information and help are required by such prospective settlers.

There are many men of this kind in the Government Service in India, who have the minimum age of retirement is 55 years and where men, of 15 years younger, are considering the advisability of retiring owing to the greatly reduced pensions now existing in that country which render it much less attractive than it used to be.

Few of these men have an income or pension of £1,000; most of them will well only from £600 to £800, and it is this class who would find retirement in Kenya quite ideal, if only they could comfortably be divided into two classes—

(a) Married men, 50 to 55 years of age, who simply require a comfortable bungalow and small estate within reasonable reach of social amenities, and who would be quite content if the estate would pay its own way and the income, if any, be kept, leaving all living expenses and recreations to be paid from their fixed income.

(b) Younger men, physically fit, who wish to have a definite occupation, within reach of sports such as shooting, hunting, fishing and polo. Such men would have smaller incomes than class (a) and would expect to supplement their incomes a little out of their estates and would be willing to work hard for years from the main towns. Stock farming, horse breeding, and mules growing would be likely to appeal to them.

Both classes of men generally get from one year to two years leave on half pay prior to retirement, and it is during this leave that they would want to make practical visits of living conditions in Kenya before finally purchasing anything.

All that Kenya then has to do is—

(1) Arrange for very full particulars of suitable estates to be available in Kenya. These lists might be sent to all the large clubs, especially and to the large banks, such as Lloyds, for distribution to applicants.

(2) Arrange with existing settlers to help prospective settlers by making a practical trial for them a year of the living conditions of the particular class of estate which is required. In connection, it must be remembered that some men, who, perhaps, would be well experienced in managing native labour and some would be indifferent farmers and doctors, so would be by no means suitable.

In conclusion I may say that I come into class (b), and, although I have the advantage of knowing the greater part of Kenya, Uganda, and Tanganyika, having spent about 12 months in shooting expeditions in East Africa, I do not, however, have the means to make arrangements to retire in Kenya, owing to the difficulty in getting really suitable information from the Government, and also the difficulty of an absolute stranger in the country can be met.

Yours etc.,
"SAFARI".

Bombay,
India,
September 13, 1931.

COFFEE OFFICER'S TOUR.

To the Editor, "E.A. Standard."

Sir,—I think it is time to draw the attention of coffee tea-payers to the following:—

An announcement appeared in our local paper some weeks ago, stating that the Senior Coffee Officer was visiting the Trans Nzoia and McClelland, to the local Planters' Union.

I immediately wrote, asking for a visit, as I was very anxious to get some information regarding Mr. Trench's experience. At the local meeting, about fifty people were present, approached the gentleman, stressing that I had a serious acreage of C.B.D. on my shamba (140 acres coffee) and Mr. M. Quarmby, who owns, I had already lost 50 per cent. of my crop—but no visit was made to my shamba.

The day of the meeting referred to was the only one he spent in my district (Eastern Cherangani Hills) and I have repeatedly asked for coffee plants.

I have paid my tea tax of 30/- annually and it would be interesting to know how these subscriptions are applied to the benefit of the coffee industry. Personally, I am interested in the press offering assistance and advice which was not forthcoming.

Presumably, the Senior Coffee Officer has to spend many hours of gathering information, and I know he spent some hours in the country and it seems to be almost impossible for him to see a fire, this district is concerned, as we have only had the benefit of his advice twice in a half hours in the last two years.

Yours etc.,
A. G. WINGATE GRAY.

Hoey's Bridge,
October 2, 1931.

(The foregoing letter has been referred to the Department of Agriculture. The Senior Coffee Officer is not at present in Rabai, but the Department has undertaken to deal with the correspondent as soon as information is available.—Ed., "E. A. S.").

LOCUSTS.

To the Editor, "E.A. Standard."

Sir,—Many suggestions have been made for the extent and kind of poisons to be used, but with the hopper that we are expecting in a month or so, I would suggest that a wooden roller pulled by one or only, two oxen, would be effective, if then poison bait would in a week, or two, be spread, by one or two ox roller with a pair of chain traces, roasting about 20/- a day, and a boy to drive, or, if from an ordinary log, any ass would do, I would suggest, supplied the above to a farmer who has a large acreage of crop, I am sure the farmer would willingly supply the ox and native driver. The same applies to headmen in the Reserves. At once an one farmer has destroyed all the hoppers on his farm, and his crop is safe, and can be put on to the next farmer.

At a cost of not more than 20/- per day, hundreds of hopper farms would be destroyed, and say £1,000 for Native Reserve, and £2,000 for Crown Lands.

Yours etc.,
G. PEABODY.

Nairobi,
October 9, 1931.

"Out the Mombasa" is the description of the hopper in the impassable regions of East Africa such as the book said never near Kitui, the wooden Northern Frontier District, and the elephant grass of Uganda, etc.—Ed. "E. A. S."

To the Editor, "E.A. Standard."

Sir,—I think we are all hoping now the impossibility of effectively destroying locusts. We have spent a lot of money, in 1929 and this year, with no appreciable effect.

Now, if we are to carry on farming in this country with any degree of safety, we must find some method of combating the locust menace. We must, of course, kill hoppers in and adjacent to settled areas and within hopping distance of crops etc. I am not trying to argue against locusts in the "Blue." As Mr. Harrison (the Tanganyika Director) says it is necessary "feeding the wind."

Locusts will go and the more there are the quicker they will die out—or so one would imagine in the nature of things.

We cannot do anything at all for the individual—that seems obvious—but what we can do is to prepare for the next lot five, ten or fifteen years hence. I suggest the only effective method of greatly reducing a future loss is insurance. This can be done in respect of maize and cereals by a charge of a cent of any 10 cents per bag, payable each year to a central fund and put to interest. The K.P.A. handles approximately one and a half million bags. This would mean a sum of say, £7,000 put by each year for 10 years, with interest, it might amount to £90,000 or more. This would be a very useful reserve for any unfortunate who happens to be wiped out by locusts. This reserve would tremendously enhance the value of land as anyone taking up land in the future would know that in spite of locusts he would get his return of 90/- or so per acre.

The Government has had a lot of "dealing" over this locust and cheaphoppers. Unfairly I think. We have all seen more than enough of locusts and we should realize that shelterbelts cannot be done. All the wealthy countries have spent a great deal on it and it will no result. What a hope has poor little Kenya!

Some people might have a stock of guns, poison, etc., always on hand for different committees for the use of anyone who wishes to expend money in killing hoppers and something might be done with an aeroplane standing idle and paying for the hire at cost to scare locusts off growing crops. This may be too expensive—I don't know.

We should get on with this insurance and shelterbelts are forgotten and some years hence will be a recurrence of this problem destruction.

Yours etc.,
D. N. METLAN.

Nakuru,
October 7, 1931.

Italian Lies.

The Italian Government has expected movements of Italian Lies Commissioner Bottaro during the month of October—"Cafiaro" from Genoa, on October 16, sailing same day for Dorbaa via Zanzibar; "G. Mazzini" from Genoa, October 23, sailing on October 26 for Zanzibar and Dar es Salaam; "G. Mazzini" from Genoa, October 30, sailing on November 1, for Genoa and Naples via Suez Canal.

High Spirits... Good Health

And steady regular growth

....'KEPLER'....

Cod Liver Oil with Malt Extract

Containing Vitamins A, B and D

Keept children fit

Buy it at your Chemists or Stores

BURROUGHS WELLCOME & CO. LONDON

Value

Instinctively you seek the best value for your money. That is why you will choose Cerebos Salt. Because of its purity you use less and there is no waste. It remains dry in any climate and pours freely to the last grain.

Cerebos SALT

In 1/4 and 1 lb. tins
Cerebos Table Salt
Put Box 24 Nairobi

Commercial Union Assurance

Assets - £60,250,000.

Insurances of every description.

Local Manager: B. GAILLARD.
Prince House — Government Road
Phone 2320 — NAIROBI — Box No. 604.

CHRISTMAS CARDS IN SILHOUETTE.

TWENTY DESIGNS.
Sign. 6/- Doz. (Posted 6/50).
Illustrations.

Standard Stationery Store.

P.O. Box 250 — SIXTH AVENUE — NAIROBI.

CORRESPONDENCE.

The Editor does not accept responsibility for the views expressed by his correspondents in these columns and he will not even be responsible for the publication of any letter, unless accompanied by a letter, not necessarily for publication, but as a guarantee of good faith. Brevity is also essential to secure consideration.

Railway Policy.

THE ATTITUDE OF UGANDA.

To the Editor, "E. A. Standard."

Sir,—I am very much afraid we are not in the same world.

Let me say, I am still agreed with me that it is in the interest of both Uganda and Kenya that the friendliest relations possible should exist between them, and that it is up to all of us to do everything we can to achieve this end. We shall certainly not do this unless we make an honest endeavour to see each other's points, and we shall only make matters worse by indulging in recriminations that shout at each other.

A wider distribution and powerful paper like yours could help immediately in bringing about this mutual understanding and feeling between the inhabitants of the two territories that those which exist at present, but if you will permit me to say so, you will not get Uganda, Kenya, Kenya may better if you criticise and abuse the "people of Uganda" as you have sought to do in your leader of the 20th August issue.

As I consider that your criticisms of the people of Uganda are most unfair and that the statements you make are not based on facts and you have so good as to allow me to make the facts of the case in dealing with this, in my opinion, the real facts of the case?

Firstly, you (a) "the attitude of the people of Uganda to the Kenya Railway has been very repulsive". I take it by the "people" you mean the Uganda Railway, not the Kenya and Uganda Railway.

Secondly, "means Uganda of "attributing the railway policy into the narrow point of view of its own immediate interests"; (c) "being incapable of seeing the necessity of assisting in making the Kenya Railway a paying concern" and (d) "that it was unreasonable to expect that Uganda should be encouraged to support such an railway revenue."

With regard to (a) what are the real facts? The railway has been paying and made very many friends. Until the formation of the Inter-Colonial Railway Board there was very little complaints went into the coffers of the Uganda Government. There can be no argument that during this period the major earnings of the railway were derived from Uganda provided by Uganda's trade is computed that Uganda's share of those profits is not short of a million pounds sterling. It is also quite true that the debt the owes Uganda, or even pay Kenya and Uganda, they repudiate it! How much have the railway finances suffered and how much has the present high rates of freight and railway revenues been due to the Kenya Government pocketing monies to which it had no right at all? Is it "reasonable" or "repulsive" in asking these questions? Is it "repulsive" to be asked to pay considers his contribution unreasonable and his attitude disappointing.

With regard to (b) we in Uganda have not protested against preferences given to Kenya in railway freights and the terms made in carrying goods etc. We have at all times said that the railway should be on a business line as is clear. It is laid down in the Railway Order-in-Council, and we have on one occasion only resented Kenyan assistance above the railway, and, in order that this should not be misunderstood by agitators in future, agreed that a sum similar to that received by us should be paid to Kenya out of railway funds and as you are aware this has been done.

As we (a) this is an assertion which is very far from the truth, you will find impossible to prove. If to consider Uganda's necessity and right to retain a sanitary various conditions submitted by Kenya is not accepting it, "being difficulties" the Uganda is certainly guilty of the charge you make, but not otherwise. Uganda's steady of railway reports, more especially of sanitary which shows some spent in Kenya and Uganda respectively, and proves which of the two partners in the business is in "extra difficulties".

As to (d) does a request to allow income proceeding to Uganda to be accepted most Kenya unless that shows the use of a very strong language used by you? I submit not. It is obvious that the amicable wish according to you is to stop trade on railway revenue is purely experimental, disappointed of A. grade coffee seasons and time only can prove that this is going to be sound and sane. Kenya has lost substantial measures, such as the abolition of the prohibition of robusta, etc., or the creation of a separate Kenyan Railway Board taking monetary and that it will be fair result in increasing railway revenue in Kenya.

According to your issue of the 20th August, the Lord Delamere is reported to have said in the Kenya Legislature that the "time" concerned has been strained to an extraordinary extent by the adoption of a form of state transport road to Uganda and that "it would be a matter for the Legislature made by everybody who paid taxes in Kenya." Kenya had built the British lines west for nothing and made no attempt competition. By motor transport.

The only "form of state transport road to Uganda" is the Railway. Surely the Lord Lordship can be referring to it the Kenya Railway Board, which has down to facts and not just make assertions.

Who had those interested in various concerns and connections between Kenyan Railway Board of what is now termed the "Uganda Railway." Kenya Railway Board would have suggested or approved of such a proposal? Is it "very difficult and expensive country imaginable and practicing running English with a minimum failure of the so called Uganda extension Kenya Railway between and Mbale Mauri.

It is pure eye-wash and it is utterly to say that this line was built for the benefit of Uganda. It was built for the benefit of Uganda. It was built with the Uganda Railway and Uganda's trade, and it has not been Ethel Uganda or for that matter Kenya's railway. The Uganda extension to Uganda was from Kenyan funds. Uganda would have saved the railway system many thousands of pounds, and Uganda, Kenya, the present high rates of freight and railway revenues to the Kenya Government pocketing monies to which it had no right at all? Is it "reasonable" or "repulsive" in asking these questions? Is it "repulsive" to be asked to pay considers his contribution unreasonable and his attitude disappointing.

With regard to (b) we in Uganda have not protested against preferences given to Kenya in railway freights and the terms made in carrying goods etc. We have at all times said that the railway should be on a business line as is clear. It is laid down in the Railway Order-in-Council, and we have on one occasion only resented Kenyan assistance above the railway.

THE COFFEE INDUSTRY—ADVICE TO PLANTERS.

To the Editor, "E.A. Standard."

Sir,—In the extracts from correspondence given in your Pop issue of 14th August, the opinions held in America as to the "Kenya Coffee" when purchased from Kenya direct and when purchased from other markets, and the prices obtained for the same, are very interesting. Kenya's reputation for setting up an organisation in Kenya capable of supplying Uganda's quality of coffee, the change you make, but not otherwise. Kenya's quality of coffee reports, more especially of sanitary which shows some spent in Kenya and Uganda respectively, and proves which of the two partners in the business is in "extra difficulties".

As to (d) does a request to allow income proceeding to Uganda to be accepted most Kenya unless that shows the use of a very strong language used by you? I submit not. It is obvious that the amicable wish according to you is to stop trade on railway revenue is purely experimental, disappointed of A. grade coffee seasons and time only can prove that this is going to be sound and sane. Kenya has lost substantial measures, such as the abolition of the prohibition of robusta, etc., or the creation of a separate Kenyan Railway Board taking monetary and that it will be fair result in increasing railway revenue in Kenya.

According to your issue of the 20th August, the Lord Delamere is reported to have said in the Kenya Legislature that the "time" concerned has been strained to an extraordinary extent by the adoption of a form of state transport road to Uganda and that "it would be a matter for the Legislature made by everybody who paid taxes in Kenya." Kenya had built the British lines west for nothing and made no attempt competition. By motor transport.

The only "form of state transport road to Uganda" is the Railway. Surely the Lord Lordship can be referring to it the Kenya Railway Board, which has down to facts and not just make assertions.

Who had those interested in various concerns and connections between Kenyan Railway Board of what is now termed the "Uganda Railway." Kenya Railway Board would have suggested or approved of such a proposal? Is it "very difficult and expensive country imaginable and practicing running English with a minimum failure of the so called Uganda extension Kenya Railway between and Mbale Mauri.

It is pure eye-wash and it is utterly to say that this line was built for the benefit of Uganda. It was built with the Uganda Railway and Uganda's trade, and it has not been Ethel Uganda or for that matter Kenya's railway. The Uganda extension to Uganda was from Kenyan funds. Uganda would have saved the railway system many thousands of pounds, and Uganda, Kenya, the present high rates of freight and railway revenues to the Kenya Government pocketing monies to which it had no right at all? Is it "reasonable" or "repulsive" in asking these questions? Is it "repulsive" to be asked to pay considers his contribution unreasonable and his attitude disappointing.

With regard to (b) we in Uganda have not protested against preferences given to Kenya in railway freights and the terms made in carrying goods etc. We have at all times said that the railway should be on a business line as is clear. It is laid down in the Railway Order-in-Council, and we have on one occasion only resented Kenyan assistance above the railway.

and, in order that this should not be misunderstood by agitators in future, agreed that a sum similar to that received by us should be paid to Kenya out of railway funds and as you are aware this has been done.

As we (a) this is an assertion which is very far from the truth, you will find impossible to prove. If to consider Uganda's necessity and right to retain a sanitary various conditions submitted by Kenya is not accepting it, "being difficulties" the Uganda is certainly guilty of the charge you make, but not otherwise. Kenya's quality of railway reports, more especially of sanitary which shows some spent in Kenya and Uganda respectively, and proves which of the two partners in the business is in "extra difficulties".

As to (d) does a request to allow income proceeding to Uganda to be accepted most Kenya unless that shows the use of a very strong language used by you? I submit not. It is obvious that the amicable wish according to you is to stop trade on railway revenue is purely experimental, disappointed of A. grade coffee seasons and time only can prove that this is going to be sound and sane. Kenya has lost substantial measures, such as the abolition of the prohibition of robusta, etc., or the creation of a separate Kenyan Railway Board taking monetary and that it will be fair result in increasing railway revenue in Kenya.

According to your issue of the 20th August, the Lord Delamere is reported to have said in the Kenya Legislature that the "time" concerned has been strained to an extraordinary extent by the adoption of a form of state transport road to Uganda and that "it would be a matter for the Legislature made by everybody who paid taxes in Kenya." Kenya had built the British lines west for nothing and made no attempt competition. By motor transport.

The only "form of state transport road to Uganda" is the Railway. Surely the Lord Lordship can be referring to it the Kenya Railway Board, which has down to facts and not just make assertions.

Who had those interested in various concerns and connections between Kenyan Railway Board of what is now termed the "Uganda Railway." Kenya Railway Board would have suggested or approved of such a proposal? Is it "very difficult and expensive country imaginable and practicing running English with a minimum failure of the so called Uganda extension Kenya Railway between and Mbale Mauri.

It is pure eye-wash and it is utterly to say that this line was built for the benefit of Uganda. It was built with the Uganda Railway and Uganda's trade, and it has not been Ethel Uganda or for that matter Kenya's railway. The Uganda extension to Uganda was from Kenyan funds. Uganda would have saved the railway system many thousands of pounds, and Uganda, Kenya, the present high rates of freight and railway revenues to the Kenya Government pocketing monies to which it had no right at all? Is it "reasonable" or "repulsive" in asking these questions? Is it "repulsive" to be asked to pay considers his contribution unreasonable and his attitude disappointing.

With regard to (b) we in Uganda have not protested against preferences given to Kenya in railway freights and the terms made in carrying goods etc. We have at all times said that the railway should be on a business line as is clear. It is laid down in the Railway Order-in-Council, and we have on one occasion only resented Kenyan assistance above the railway.

Yours etc.,
GEO. C. ISHMAEL.

R.A.O.
Fall Mail, S.W.
September 18, 1931.

PYRAMID PROPHECY.

To the Editor, "E.A. Standard."

Sir,—I am greatly indebted to you for the excellent report of my address to the Rotary Club that appeared in your issue of 7th October (which only reached me last night).

As I said, I would like to add a little to it. Mr. Davidson published his two articles entitled "Church and State in the Great Pyramid's Prophecy" in "The Morning Post" on the 17th and 18th of July 1930. In these he gave the date 23rd August, 1931 as the date of Armageddon. The date is not specifically "marked" in the Pyramid, but it can be arrived at, however, if one adds the connected dates, 4th August, 1922 and 6th December, 1925.

It may puzzle some to understand why I mentioned the date 23rd August B.C. 530. It was the date on which Ezekiel saw the vision of "Shakeiah" (fury of God depart from Solomon's Temple) and shortly before it was burned by Nebuchadnezzar's army.

Yours, etc.,
J. W. GAYER.

Nairobi,
October 8, 1931.

PERSONAL PROPAGANDA—A SETTLER'S WIFE AT HOME.

To the Editor, "E.A. Standard."

Sir,—It may be interest to the sun-dried persons in Kenya to know that I recently paid a visit to the "Bunge" Kenya Dorks and we shown round by the head of the concern, who was very interested in my enquiries about the Kenya Colony and supp. He showed me 50 kinds of seeds which had come from Kenya and Tanganyika Territory, and he took me to see the processes it went through from the start to the finish. Nothing was left out that mine were to be seen. He told me the Admiralty are very anxious to use Empire-grown sisal in preference to foreign and that, so far as he was concerned, the sisal was good in every respect, up to up to well-grown, strong rope, but that the drawback up-to-date was that the sisal rope was inclined to swell very much when immersed in water and therefore it was not a stick when swinging out the boats etc. But, he said the Admiralty had taken out a quantity of this rope and had it in use for years and was giving it a really good trial before giving their final opinion.

It is very gratifying to know that the Admiralty is really trying to give preference to Empire-grown sisal and that the Bunge and the Manager told me to tell Kenya that they would do all in their power to make their sisal rope a success.

Mr. Porter remark on the great need there is for a really publicity bureau in Kenya, I, on hand? I have been travelling about and I find that all fellow people, whenever I had the opportunity, of the wonderful climate and life of Kenya Colony and the unlimited coffee, tea and bananas which are said to the Home market. One and all asked me where these goods were to be purchased as they would most certainly ask their head stores to stock them. They had no idea we sent butter and tea Home. Coffee is fairly well known, of course, but not as well as it should be.

Another point, which might be of interest is that during the course of a conversation with a Socialist M.P. I remarked that it would be better if the Government had purchased all their stores from their own Colonies first, that they had no doubt, and he said "We should have to pay you all the money." Naturally I said, "but surely it must be better to pay your own people than the foreigner." He said, "Yes, we would purchase British goods and so save all these British work people being out of dole and unemployed. The money we are giving to foreigners would be far better spent by lending it to this country, and thus giving employable settler in a British Colony. He would then plant more and turn out more butter and cheese and most of the food-stuffs required for the Home market. He knew that has produce would be purchased by the Home and British Government. We could produce as cheaply as the Russians if we did not pay our labour and treated our African labour as the Russians treat their labour, but, with the exception of Russia Tsar in Kenya.

I am quite certain the majority of the British people would rather purchase good clean butter and other produce from a British Colony even at 1/- or 2d. a lb. more than unclean stuff produced under very dirty conditions and by slave-driven labour in Russia.

The trouble is, the people know that we can and do send our produce to England.

Wake up Kenya and remember that "it pays to advertise."

Yours etc.,
RUBY M. HILL.

Church Stretton,
Shropshire.
September 14, 1931.

PERSONAL PROPAGANDA—A SETTLER'S WIFE AT HOME.

To the Editor, "E.A. Standard."

Sir,—I am greatly indebted to you for the excellent report of my address to the Rotary Club that appeared in your issue of 7th October (which only reached me last night).

As I said, I would like to add a little to it. Mr. Davidson published his two articles entitled "Church and State in the Great Pyramid's Prophecy" in "The Morning Post" on the 17th and 18th of July 1930. In these he gave the date 23rd August, 1931 as the date of Armageddon. The date is not specifically "marked" in the Pyramid, but it can be arrived at, however, if one adds the connected dates, 4th August, 1922 and 6th December, 1925.

It may puzzle some to understand why I mentioned the date 23rd August B.C. 530. It was the date on which Ezekiel saw the vision of "Shakeiah" (fury of God depart from Solomon's Temple) shortly before it was burned by Nebuchadnezzar's army.

Yours, etc.,
J. W. GAYER.

Nairobi,
October 8, 1931.

CORRESPONDENCE

The Editor does not accept responsibility for the views expressed by his correspondents in these columns and he will even be responsible for the publication of any letter, unless accompanied by a letter, not necessarily for publication, but as a guarantee of good faith. Brevity is also essential to secure consideration.

Locusts.

PHOSPHOROUS SHELLS FOR SWARMS.

To the Editor, "E.A. Standard."

Sir,—Now that the Kenya Colony, Kenya, the neighbouring territories, and Africa as a whole is in pain, have been affected by the presence of locusts. From the time of the arrival of the first body of these unwelcome visitors, operations have been conducted for their destruction, by all sections of the community, directed more generally by the Department of Agriculture, so far as Kenya is concerned. Much attention has been, and is, expended, considerable sums of money spent, but the effect on the locusts has been comparatively small. They are present, in the masses in a fairly considerable than ever, and from the publication of opinions of those considering the problem, there is nothing to indicate any improvement in the near future from the standpoint, however, had the effect of focusing attention on the need for the problem of their destruction and we gather from the Press that a considerable body of experts is at work on the subject.

If we consider our individual experience in locust fighting in this country in the past, I think we can admit that it falls into two parts. Part one consisted of the attempt to save the crops of grazing were threatened to endeavour, by fires, smoke screens, ditches, and pits, to prevent damage to our own immediate interest, and, of course, but devoid of any permanent effect on the victims, which, despite our own hard lands, passed on a mile or two, settled on the land of our neighbours—sheetons perhaps—and returned to us again in full vigour within a few days. These screens were not in their priority etc. state, of effectiveness, but it was done to the locusts and the visits have only to be repeated sufficiently often for the farmer by force of circumstances, to confine himself because, Part two was the offensive carried out chiefly against hoppers, by means of poison baits, in the centres of this country accessible to water traffic, depending for the journey on a rather numerous native labour supply, adequate water supply, difficult to obtain in the Dry Zones, Kenya, and in this Colony and neighbouring states—portions of the Kenyan Colony, it is considered, breeding takes place and the bulk of the hoppers first appear.

It follows then, that any effective which is restricted to the accessible areas, and, to be cost-sent, will be barren of decisive results. Thus interested parties, those responsible for the care of the interests of Native agriculture are at the present time[illegible] doubt whether the problem is capable of a satisfactory solution by concerted action of all the authorities in the Continent of Africa, and, if not, the question is of such a size that peaceful resistance only is possible. I doubt if anything but a vigorous offensive will satisfy those confident in Africa capable of expressing an opinion. If this is so, then, unfortunately, the only effective desired should receive widespread thought.

The Dry Zones, to the end object of my letter. I was visiting recently by a neighbour, Mr. G. C. Ishmael, Marmanet, who informed me that he had just returned from a visit to the Antarctic and stated that he had made proposals for what he considered a new method of locust destruction. Just a little light on the present, and, I hope, future, of the Antarctic. Mr. Ishmael served in France with a Scottish Battalion and for a time held the appointment of Brigade Intelligence Officer. There he became familiar with the use of all types of service bombs; grenades, and explosives. His experience in the use of phosphorus and explosive bombs and grenades has convinced him that the use of phosphorus may be the solution of the problem. His proposal, as briefly as possible, is as follows:—In the bone noted, in the case of flying swarms, in the Dominion's Eight years particularly, that the swarm normally settles for the night between 4 and 5 p.m. and that locusts are most demonly congested in the centre of the area occupied. The suggested proposal is that the swarm, if the swarm is settled for the night, the limits of the area occupied, be marked in a simple manner by flags, balloons, etc. The centre of the swarm, in all the crowded portion, should be sprayed by phosphorus shells, fired from Stokes mortars, searching and traversing, the bulk of the swarm, the air similar to shrapnel, would each cover a reasonable area, with particles of burning phosphorus, the effect of each particle on locusts would be an individual locust but being effective spread over a area which it comes in contact. Those who have experienced the so called "Stokes mortars as one in war time will be convinced of its efficacy.

The evening spraying completed, the swarm would be beautifully less, is followed the following day, the equipment being similar and capable of operation with a limited personnel. The effect of the spraying would be no topographical peculiarities which will prevent the movement of the equipment. Stokes mortars exist in numbers; shells are cheap, and, in case a simple type is cheap. Phosphorus is extremely cheap, is a vigorous famine and crop destruction. Experiments would quickly prove the best type of shell, its charge etc. etc. Weather conditions would be no bar, rain or fine. The personnel necessary to man the equipment would be drawn from the military and police forces, under training in the territories affected. The cost may be of some magnitude, but if the returns in results are satisfactory it becomes a business proposition. Our Government in the past, in a general sense, has been willing to assist, when a proposal from a person accredited with the Government. Can it be tried, out? Is there a real grab against the use? If the policy is adopted, the expense, and unless some effective action is taken, it will be a waste of money for some years to come and have the free expense on some expedition.

May I invite the attention of the Members of the Legislative Council to the proposal, to whether with that of the Bunge. Sufficient material should be accessible for the proposal to be tested, and if proved that a test be made without delay.

Yours etc.,
LOUIS SYKES.

Thomson's Falls,
September 30, 1931.

PHOSPHOROUS SHELLS FOR SWARMS.

To the Editor, "E.A. Standard."

Sir,—To say that Kenya is in pain, is a little too strong. It is very mildly. They have eaten all the crops and all the grass in this locality, and our stock are beginning to show signs of the effects of the "Bunge" of Kenya.

What is going to happen? Lean stock and no grass, and no water, and no phosphorus, which must mean a heavy death rate and a closing of stock; yes what can be done is not done and little, if any, attempt is made to apply the simple, cheap swarm trap in an open place, although in parts, and no attempt was made to distract them. We have had three different masters with locusts. We use two meter sets, each our swarm, as an average rate of twenty-five miles per hour, for the locusts to fly, and, allowing flying hoppets, the more are killed, the less are left. If a gun trying when they are actually on the wing, but at night or early in the morning, when they are dozy, is the time. It was late in the morning, and the locusts were gone, and the swarm, if there were in all directions, we counted the killed per yard in each wheel track, and found them to be fifty, giving a 100 per yard, and each one, giving 100,000 killed per mile, and the two cars having travelled 400 miles, gives a result of 40,000,000 which looks a big lot, yet it is not an over-estimate, and if every farmer did as much as he could, it would be a great help and number.

Yesterday—morning I—through a big swarm on Ndarugua. They were quite thick, and they were ten miles long. They had just begun to fly, and, the ground, fire from Stokes mortars, searching and traversing, the bulk of the swarm, the air similar to shrapnel, would each cover a reasonable area, with particles of burning phosphorus, the effect of each particle on locusts would be an individual locust but being effective spread over a area which it comes in contact. Those who have experienced the so called "Stokes mortars as one in war time will be convinced of its efficacy.

The evening spraying completed, the swarm would be beautifully less, is followed the following day, the equipment being similar and capable of operation with a limited personnel. The effect of the spraying would be no topographical peculiarities which will prevent the movement of the equipment. Stokes mortars exist in numbers; shells are cheap, and, in case a simple type is cheap. Phosphorus is extremely cheap, is a vigorous famine and crop destruction. Experiments would quickly prove the best type of shell, its charge etc. etc. Weather conditions would be no bar, rain or fine. The personnel necessary to man the equipment would be drawn from the military and police forces, under training in the territories affected. The cost may be of some magnitude, but if the returns in results are satisfactory it becomes a business proposition. Our Government in the past, in a general sense, has been willing to assist, when a proposal from a person accredited with the Government. Can it be tried, out? Is there a real grab against the use? If the policy is adopted, the expense, and unless some effective action is taken, it will be a waste of money for some years to come and have the free expense on some expedition.

May I invite the attention of the Members of the Legislative Council to the proposal, to whether with that of the Bunge. Sufficient material should be accessible for the proposal to be tested, and if proved that a test be made without delay.

Yours etc.,
LOUIS SYKES.

Thomson's Falls,
September 30, 1931.

PHOSPHOROUS SHELLS FOR SWARMS.

To the Editor, "E.A. Standard."

Sir,—To say that Kenya is in pain, is a little too strong. It is very mildly. They have eaten all the crops and all the grass in this locality, and our stock are beginning to show signs of the effects of the "Bunge" of Kenya.

What is going to happen? Lean stock and no grass, and no water, and no phosphorus, which must mean a heavy death rate and a closing of stock; yes

The Ideal Hot Weather Beverage

HAVE you tried the best of all hot weather drinks—"Ovaltine"? It not, try it to-day. Enjoy its cool refreshing taste. Know how it quenches your thirst and energises—how appetising it is—how easily digested.

Cold "Ovaltine" is prepared by adding "Ovaltine" to cold milk or milk and water. Hot, by a mixture of half a cup whisk, or in a cocktail shaker. Then add sugar, flavouring, sparkling water, brandy or energy-giving nourishment.

Obtainable in three sizes, small, medium and large, at all Chemists and Stores.

'OVALTINE' Served COLD

Manufactured by A. WANDER, LTD., London, England.

Agents: D. EPSTEIN & Co., Victoria Street, Nairobi.

THE WORLD FAMOUS ROLEX OYSTER ... Wristlet Watch

The finest watch in the world for the tropics. WATERPROOF — DUSTPROOF — SANDPROOF — PROOF AGAINST ALL THE ELEMENTS

96 World's Records for Accuracy.

Rises for Man and Woman.

Luminous Dial 5/- extra.

The Sportsman's Friend. Fitted with Precision Rolex Movement. Unbreakable Glass.

SILVER 115/-
9ct. GOLD 210/-
18ct. GOLD 315/-

SOLD IN EAST AFRICA AT THE SAME PRICES AS IN ENGLAND.

DOBBIES LTD.
Government Road, NAIROBI

Sole Rolex Agents for East Africa.

THE LEADING JEWELLERS

Dare You

IN THESE DAYS OF EVER INCREASING DANGER

Shirk

YOUR MANIFEST DUTY TO INSURE AGAINST EVERY RISK ? YOUR

Responsibility

MAY BE TRANSFERRED AT THE MINIMUM OF COST AND TROUBLE TO

African Guarantee and Indemnity Co., Ltd.

INSURANCE BROKERS FOR KENYA, UGANDA, &c.

M. D. Karsan

P.O. Box 656 COURT CHAMBERS, NAIROBI.

TINTASTONE.

An absolutely permanent Colouring for Cement,

Patent Flooring and all kinds of Plaster.

STOCKISTS:—

Smith, Mackenzie & Co.

Box 200 — NAIROBI.

Sutton's Seeds for East Africa

STOCK YOUR GARDENS with Flowers and Vegetables specially suited to East Africa.

Best seeds are indispensable when you consider the yield. Our pedigree seeds will repay you again and again by producing bigger and better crops.

Sutton's Seeds can be obtained from your Agents—

In KENYA:
Shaw & Hamlett Ltd, Box 70, Nairobi.
Thos. O'Brien & Co. Ltd.,

Eldoret and Kitale.
Thacker's Ltd, Box 13, Nakuru.
Kitale Stores Ltd., Kitale.

In TANGANYIKA:
Mr. Kassam Dedhad Ramji
Box 66, Dar-es-salaam.
Moshi, Box 127, Moshi.
or all to our head office

SUTTON & SONS LTD.,
The King's Seedsmen,
READING, ENGLAND.

You can see with half an eye

that that's a Nugget shine

"Now then, all done, that shoe shine, boy, there, that's the best shine I've had for a long time. Here, I'll give you a tip, a nugget, that's what I'll give you, and if you want to know what a nugget is, go to the nearest shop and ask for a tin of nugget boot polish, or, better still, make an end of the row."

NUGGET BOOT POLISH

Black, Tan, Dark Brown, and other shades

R. G. HAMILTON, LTD.,

Box 808 — NAIROBI — 'Phone 2808.

for Anyone · Anywhere

LIGHT · POWER · RUNNING WATER

THE service from Delco-Light is fundamental. It is more than just electric light—an electric power. It is the backbone—the essence of many services such as light, power, water under pressure, electric refrigeration.

Electrical service from

LOCKHEAD, MOORE and ROY, LTD., NAIROBI.

DELCO-LIGHT ELECTRIC PLANTS | DELCO-LIGHT WATER SYSTEMS

CORRESPONDENCE.

LOCUSTS.

(Continued from page 25).

appear that this particular grasshopper is not common in Kenya and the point is whether it would be advisable to introduce it to help kill the locust, or would the remedy ultimately prove, in other directions, as bad as the disease? One is assured that doubtless know all about it, and a word from one of them on the subject of this locust killer would be of interest.

Meanwhile, two or three battalions consisting of life, shod-bodied natives—and there are hundreds of such people in and around Nairobi—should be mobilised to fight the locust pest.

They should be armed with petrol tins, and paid cents 10 for every tin full of hoppers they collect and destroy in the presence of an E.A.S. Nubian N.C.O.'s of whom there are quite a number in the country — the whole to operate under the command of a few experienced Europeans. Cost? No money would change hands in the field; shifts could be issued which would be redeemed in cash when the campaign was over. Food and water would of course have to be supplied gratis.

It is a big job, but it has to be faced if further damage to grazing and crops, and a possible famine of Biblical, is to be averted.

Yours, etc.,
DUNCAN BEATON

Nairobi,
October 4, 1931.

To the Editor "E.A. Standard"

Sir—Is nothing going to be done?

Day by day we are invaded by vast swarms of locusts and apparently there is no hope of destroying them. They may, as far as one can gather, go on for years till the whole country is ruined, as so many have done already.

In your daily edition of August 29, you gave a wonderful account of how the American States were saved. When in a similar position they brought God's help and He heard and answered them.

"He sent in not shortened that it cannot save" or, as it saved them, if only we also will turn to Him. Man's extremity is God's opportunity.

Then, we have had services of Intercession in the Church of England but how many, beyond ordinary Church-goers attended them. Or even realised that they were being held. Cricket, Tennis, Golf, all went on as usual.

There were notices of the Services in the papers the week before but many people do not see the weekly paper before the following Monday and the daily edition not at all.

Cannot our Governor, as Governor of Pilgrimage did, appoint a day of "Fasting and Prayer" and call on all the Colony to join, not only while on a week day, as I believe, was done in England—all business houses being closed? It would make people think and I believe there would be a great response.

Surely if we are "Empire-builders of God's laby it is now such, I suppose, the most momentous Election we have ever had pending, apart from our financial troubles. Truly there is "in the Earth distress of Nations," "Men's hearts failing them for fear."

We have forgotten God and He is provoked to let us have our way do without Him. "Pride comes of their heart: transgressors are strengthened."

Let them fear sigh unto the gates of Death . . . Let them cry unto the Lord in their trouble and He saveth them out of all their distresses.

I trust you will publish your article of August 29 in your daily and weekly edition, and that something will be done to bring the matter to the notice of our Governor.

On an occasion like this, all Christians could and should join together. I do not know if "Prayer" is thought of, should this be one, though I should like to see a great gathering in Nairobi or on Kenyatta Day, sinking our religious differences, remembering only that we have one foundation-stone, our faith: "One Lord, One Faith, One God and Father of all."

Yours etc.,
"ANXIOUS."

Limuru,
October 6, 1931.

To the Editor, "E.A. Standard,"

Sir,—Now is the time to see that locusts are to remain with us for some time. Hoppers are preparing to advance in mass formation upon us again, and at a time that the Force combatting them, should prepare the ground to receive them. All open spaces, lawns, veldt, where the swarms or hoppers alight to rest, should be sprayed with Paris green or Arsenate of Lead either by low-flying aeroplane or from motor cars fitted with several spraying machines of good capacity. Small spaces would be sprayed by hand machines. Growing crops of maize, pineapples, bananas, if not in fruit could be sprayed with the latter as it does not injure the fruit as does Paris green. Owners of cattle would have to be notified of the areas so sprayed, as the sprays are poisonous. One pound of Arsenate of Lead in paste form should be added to fifty gallons of water and half a pound of Paris green in paste form to 50 gallons. These must be thoroughly mixed and sprayed through nozzles which throw a fine mist of spray, not a drenching.

These are the finest remedies for all pests which feed on foliage.

Yours etc.,
R. M.

Nairobi,
October 6, 1931.

(While no serious discouragement should be applied to any form of experiment in locust destruction, a general use of poisonous materials should await the approval and advice of the Department of Agriculture before being adopted. Our correspondent's proposals, based on his own considerable experience of pests may warrant other experts to examine them, but it would be unwise for farmers or others to spread poison abroad unless the operation was carried out under the supervision of some controlling authority.—Ed., "E. A. S.")

To the Editor, "E. A. Standard"

Sir,—While we are all thinking our fate in connection with the damage done by locusts and in view of the statements which have appeared in the Press that the situation is likely to be worse in the near future, is it not worth while considering some other method of dealing with these so-called pests rather than embarking on another expensive campaign conducted solely for their annihilation?

Locusts as a manure are worth from £3 to £7 per ton; as a food for poultry and cattle worth from £10 to £17 per ton. If the idea of their capture commenced by so-called pests would be the means of bringing in a good revenue from my "There is a world wide market for the production of the locust and its allied insects. Unfortunately as it is impossible to look ahead in a manner owing to the uncertainty of the supply, it is not possible to get capital to invest in this profitable industry.

Locusts, female in the hopper stage do not fly for some five days after they have hatched so that they should not be very great difficulty in the collection. Flying locusts can be caught in nets, as they feed at night and so could be collected in sacks, or even barrels from the trees.

The Boer Commando, I believe, used this country somewhere in the region of £400,000.

Locusts built up "body" would be one line of income for Dominion Trade, and, if one can judge, any at the rate of one shilling per kg. for the marketing and preserving the locusts for feeding purposes, would be a great help in making a large profit in place of a dead loss.

The Merchant would appear to be that it is too easy to have a valuable article delivered F.O.P. (free on farm) and it is a far finer thing to organise an expensive campaign to destroy and therefore delivered.

Crisis, this with a gold cost. People from all over the world will be anxious to come to Kenya in the digging for gold, yet how few benefit and how many suffer. Here is an opportunity where the gold is visible and if undertaken by the Government it would provide a solution for all the unemployed here, both Native and European, while the gold lasted here and the result would be to relieve the Government of any society in balancing its Budget.

Yours etc.,
CHAS. UDALL.

Nairobi,
October 6, 1931.

To the Editor, "E. A. Standard"

Sir,—After reading Mr. Udall's letter on locusts and the golden opportunity we are all missing, I have decided to abandon my trip to Kakamega and apply to the Government for a sole locust area.

I'll 25 square miles are granted for gold areas, 500 square miles should constitute a locust area. While the locust is having the consideration of the Government, one form a syndicate and put out another 250 square miles around the area applied for. This would be on a par with what is alleged to be happening in the Kakamega gold fields.

Now if as Mr Udall says, one can get such a big one ton of locusts per day and each ton fetches £17 with ten here I reckon on making an income of £150 per day. If this does not work out correctly Mr. Udall has let me down very badly.

Anyhow the natives too to be smarter than I am to catch and bag one ton a day. It took me at least two minutes to catch one and put him in a bag. How many go to the ton?

If it does not work out as expected, there will be the satisfaction of having the 250 square miles that I have applied for closed to all others who would like to try my particular area, and if the Government take a long to consider the question as they have done regarding the gold area, we will have a very nice little locust reserve and our one shooting, trapping, or interfering with locusts in my particular 250 square miles will be liable to imprisonment for a term not exceeding five years.

Yours etc.,
"FORTY-NINER."

Nairobi,
October 10, 1931.
Add Locusts.

THE SALVATION ARMY.

To the Editor, "E. A. Standard"

Sir,—I desire to convey to the public, through your paper, the sincere thanks of the Salvation Army for the support given to our Flag Day on Saturday last. The total amount raised was Shs. 7,446/82 which will be of much assistance in connection with our Rescue work in Nairobi. We appreciate very much the quality and cheerful response of the citizens to our appeal.

We also desire to thank you for the publicity given to our appeal in your paper.

Yours etc.,
THOS. W. WILSON,
Territorial Commander.

Nairobi,
October 6, 1931.

Firearm Registration.

Owners of firearms, who have not taken their registration licence, are advised to do so immediately. It is understood that action is shortly to be taken against those whom licence fees are outstanding.

The Editor does not accept responsibility for the views expressed by his correspondents in these columns and is all aware the same and abhorrence of the sentiment accompanying a letter, not necessarily for publication but as a guarantee of good faith. Brevity is also essential to every contribution.

Primary Education.

STARVED SCHOOLS IN THE NATIVE RESERVES.

To the Editor, "E. A. Standard"

Sir,—I hope the demand for space in your columns will not prevent the publication of this letter as the question of elementary education in the reserves is of vital importance to all who have the interests of the African at heart.

Meeting with friends from all over the Colony at the recent Diocesan Synod held in Nairobi, revealed the fact that many people are of the opinion that all elementary education of the native is in the hands of the various missions, and adequately provided for either from grants from overseas or from grants-in-aid from Government. The following may serve the purpose of removing any misapprehensions that may exist and stimulate a little more interest.

The Gospel which our Lord commanded His Church to preach is based upon His own example described in St. Matthew's Gospel chapter IX and is fourfold:—

1 Spiritual—for He went about preaching.

2 Educational—for He went about teaching.

3 Medical—for He went about healing the sick.

4 Social—for He was moved with compassion when He saw the shepherdless sheep.

A casual visit to any mission station, will immediately convince that each aspect of this fourfold Gospel is receiving its share of attention, as staff and funds will allow. But the shepherdless multitudes of little shepherds of the bush in the subject of this article, and demands attention.

The rapidly diminishing grants from home to the Church Missionary Society, forbid the nothing further to meet this crying need but merely retain a reduced staff to keep mission stations open. This means that in districts like that of the little shepherds, all is done for village education apart from inspiring adults adherents of the mission to provide educational facilities for the younger generation.

In fairness to the Government, it must be said that considerable grants-in-aid are given to mission schools, but these are necessarily governed by rules which do not assist primary education in a district like this.

The two C.M.S. mission stations in the Kabete Hills, district have no institutions assisted by Government and in consequence, the natives are able to their own resources to provide village education for their children or go without for the C.M.S. can do nothing more than supervise.

The natives are loyal annually to give a tithe of their crops in return for a secondary school in course of erection to accommodate 120 lads and Kabete Centre of future levies are earmarked for partial maintenance of this. There is no assistance at hand and many of the subscribers still think that the extra shilling for educational purposes is an additional shilling added to their tax. The accumulated funds at the disposal of the Local Native Council amount to Sh. 1,000/- from which primary education in the reserve must vie with some justification receive help, but a recent application for £100 to support village education in a district by the chief, was refused on the ground that there is no money available.

Village schools are the feeders of secondary institutions but with lesser means and financial depression there is a danger of these schools dying up. Annually 58,000/- is raised in this district for educational purposes and the more enlightened element are asking questions on the subject. Difficult as obtaining average adherent gives freely of their means and willing hands to provide facilities for the elementary education of children in his district. He also gives an extra 1/- for which under the present system he expects no return.

According to a recent publication in the "E.A. Standard" a balance of £210,000 was carried forward from 1930 in connection with the various Local Native Councils. In this district the balance carried forward was Sh. 158,000/67. It may be argued that this huge sum may be needed for future developments, but is primary education not included?

It seems absurd to think of having to press the natives to more money and if Government all care to provide improvised huts, and hire big pounds to provide little desiderata of the school with a piece, when assistance could be provided.

Surely this will alienate members of the Legislature. I would be ask questions in the matter.

It is often suggested that all Kikuyu readers should pay tax and in many schools this policy is adopted, but how can a demand fees when natives of this area are the sole means of providing elementary education in the few bush schools that exist?

The subject of primary education in the reserves is one that can neither be ignored, nor left to administer apart from supervision.

I have fourteen village schools under my supervision which depend on the natives themselves. The salaries of the teachers vary from 2/- to 15/- p.m. according to what is raised. Is it not a reasonable question to ask that the educational one dollar annual tax like be devoted to the needs on the spot? It is a tremendous tax on people of large districts who has to face fees and has the grounds that the responsibility rest on Super rest with the missions to supply the need as it arises, nor the demand of the future.

Development in the reserves is now receiving H.E. the Governor's attention who, we believe, will give this matter to be overlooked. Education is the key of civilisation and village education is the source of development.

Public opinion will perhaps express itself through the "E.A. Standard" and show an interest in primary education in the reserves.

Yours etc.,
W. J. RAMPLEY.

C.M.S. Kabete,
Nairobi,
October 6, 1931.

WIRELESS IN KENYA.

To the Editor, "E. A. Standard"

Sir,—As a keen amateur who has given up wireless reception since 1926, I have been interested in the vague letters criticising the 2 kilo. transmission of T.G.O. Not having to pay for a broadcast receiving licence, I have gathered I am not grousing but it is my honest belief that the present wireless transmission of T.G.O. on 45.1 metres are doing harm to the advancement of broadcast reception in this country.

I am, quite aware of the phenomena of skip distance and fading, but realise that the B.B.C. have to put up with a badly disturbing power supply. But neither of these have accounts for the almost unbearable interference and persistent drowning from that is the main feature of T.G.O. transmissions. If this is caused by a Broadcast licence, I should expect it to be remitted in a few days when it has now continued for months. Perhaps, however, I may be never found T.G.O. to be inadmissible, but I should like to say appreciable extent. I am very interested, would be only too grateful if T.G.O. would reduce their power 25 per cent. in favour of unobtrusive transmission modulated, output and a burst-less or almost burst-less broadcast.

Most recent transmissions have been comparable to listening to the Schneider race and I quite agree with Major Tyndall that hardly a word or note of music has been audible, as such, for some weeks, but I have then quite unintelligible. It is rather hard to have to rely on Pittsburg or Schenectady for the recent news of European conditions.

My set is powerful and brings in anything going on I am quite independent of Nairobi but it would be very exasperating for those who look to T.G.O. for service. The amazing thing to me is that you get so few letters of complaint.

Yours etc.,
F. H. KNIGHT.

Bugondo,
Uganda,
October 1, 1931.

P.S.—A very agreeable fraction of 7 L.O.'s power seems to be wasted in producing a very strong harmonic on 28 metres. This usually gives which clear and almost as loud reception as the normal wave.

F. H. K.

Mails to Britain.

The Post Office announces that mails despatched from Mombasa on September 24 by the "Lancelot de Lisle" have arrived in Britain.

STOP THAT COLD WITH VAPEX

VAPEX is the safe germicide which cures colds without upsetting the system. Simply breathe the vapour from your handkerchief. You will feel immediately relieved. In cases of fever and throat where cold germs collect, VAPEX yields the system of these harmful organisms.

HOWSE & McGEORGE, Ltd.

Nairobi & Branches. — and All Other Chemists.

OUR LEADING LINES.

1. TANK MAKERS.
2. SPECIALISTS IN COOKING RANGES.
3. SANITATION WORK of every description.
4. STOCKISTS OF SANITARY AND LAVATORY WARE.
5. TINSMITHS—Galv. Iron Bins, Boilers, Baths, Culverts, Funnels, Measures, etc., etc.
6. RADIATOR AND MUDGUARD REPAIRERS.
7. HOT WATER INSTALLATIONS.

Harrtz & Bell Ltd,

Box 185 — Hardinge Street. NAIROBI.

Established 1904.

To expect a Tractor to do its job without constant care . . . . is asking for disaster.

(*Vide* Trans-Nzoia Post, 27/1/31)

"CONSTANT care" means proper attention to lubrication and the use of a high-grade power kerosene.

There is no form of power—animal, mechanical or human—that performs better when given the right food or fuel.

Voco and Mobiloil give extra power to your tractor and reduce the bill for repairs.

VOCO POWER KEROSENE

"Every drop a Worker"

For full-duty lubrication

GARGOYLE Mobiloil

The World's Quality Oil.

VACUUM OIL COMPANY OF SOUTH AFRICA, LIMITED.

Agents: The African Mercantile Co., Ltd.

Low Vitality

Now, especially, your child needs Virol: Virol to maintain vitality, Virol to increase resistance to infection, to keep colds and epidemics away: Virol to build strong bone, firm flesh and a healthy nervous system with which to combat the strain of growth and school life.

Give Virol regularly and give the best chance of health now and in the future.

Children need VIROL

Agents: General Agencies Ltd. Ibea Buildings, Government Road NAIROBI, Kenya Colony.

FARM SALES!!

We are now receiving an increased number of enquiries for land, as this is the season for prospective settlers to visit East Africa, as they will miss the winter and financial troubles at Home.

If you wish to SELL your farm send us full particulars when we will do our utmost to dispose of your property.

R. E. Anderson & Co. Box 185 — — NAIROBI.

KILIMANJARO

HYRAX FURS

All Prices Now Reduced 20%

Coats £18 to £30.

SAVE MONEY BY SPENDING NOW. EXPENDITURE on HYRAX FURS at Moment is an ECONOMY.

They Last a Life-Time.

EDGAR R. BEECH, Tanganyika's Leading Furrier. P.O. Box 37 — MOSHI, T.T.

SOUTH AFRICA

Founded in 1890. Published Every Friday. Price Six Pence.

SUBSCRIPTION RATE: 30 shillings per annum, post free anywhere; includes large coloured map of CENTRAL AND SOUTH AFRICA and all Supplements issued during the currency of the subscription.

SOUTH AFRICA

WILL KEEP YOU IN TOUCH WITH AFRICAN AFFAIRS.

United Offices of South Africa Ltd. 10-12 Ludgate Hill, London, E.C.4.

CORRESPONDENCE.

The Editor does not accept responsibility for the views expressed by his correspondents in these columns and in all cases the name and address of the writer must accompany a letter, not necessarily for publication but as a guarantee of good faith. Brevity is also essential to ensure consideration.

Blind Africans.

NEED FOR A SPECIAL INSTITUTION.

To the Editor, "E. A. Standard"

Sir,—Can you, in the columns of your paper, inform me whether there is any provision existing for incurably blind natives? There is much talk about educating the native, instructing him in cultivation and agriculture, giving him free treatment for illness, but for the hopelessly blind and disabled, is there any provision at all?

There is a tragic case in this District at present, a young man about twenty years, strong, able-bodied, who after an illness some five years ago lost both eyes completely. He has been seen by an eye-specialist who says nothing can be done for him. Being young and intelligent, I feel sure he could be trained in an Institution to do some work of a remunerative kind. He has no relatives to support him but a tiny brother who leads him about. It is not right that a case like this should be dependent for his very existence upon the charity of the settler, already heavily burdened. This is the second case of total blindness that has come under my notice. The other was a very old man, and this was his story.

My daughter and I were on her farm when one night, far off, we heard a pitiful crying. When we went to investigate we found a very old man, totally blind, who had been brought by his relatives from some distance as they did not want to support him any longer, and had suddenly, at dark, left him in a rough, stony place on the edge of the forest after hitting him several severe blows, intended, I presume to stun him, and had then run away and left him hoping that he would be eaten by the leopards and hyaenas that infest the forest. By the time we reached him, an old widow woman living near by, hearing his cries, had gone out and brought him into her hut. He was bleeding profusely from the wounds his brutal relatives had dealt him. But she was no relation of his and had no means by which to feed another mouth. I put him in the charge of a strong young squatter, and we gave him posho daily. Shortly afterwards we left for England and heard that he died soon after, but whether by natural causes or by foul means, I never could discover.

Now, if there was a Home for the Blind, both these cases could be taken and cared for at a very small cost. There must be many such cases in Kenya. Surely the Government, which collects annually a very large amount from natives in taxation, can afford to care for these very helpless sufferers who, in the case of the young ones at least, could be taught to help themselves. Hoping to learn that some such Institution exists or will shortly exist.

Yours etc.,
RUTH PENTREATH,
Hon. Secretary,
Kaimosi Branch,
East African Women's League.

Kaimosi,
October 3, 1931.

FINANCE & PRODUCTION.

To the Editor, "E. A. Standard"

Sir,—When considering the present financial stress, we should get away from the rut of accepted theories and try to reorganise our conceptions.

Most men, when they think of money, imagine it as a pile of sovereigns or a bundle of notes. They look on it as static and not dynamic. But money is a medium of exchange and only performs its proper functions when it is passing from hand to hand.

We should then try to think of it, not as a heap, but as a stream of specified volume, flowing through a net-work of channels, and assisting in rendering productive the fertile soils throughout its course. The stream itself does not nourish but it renders available the nutriment in the soil; it facilitates the division and distribution of wealth.

Flow, then, is essential; if the stream is held up in reservoirs, the current is retarded, and its efficiency reduced. A fuller power for inducing growth is attained when the flow and distribution are more even. We have seen such hindrances in operation of late, when nations have accumulated gold and have raised artificial barriers to restrain the free interchange of wealth between themselves and other countries. The gold, while static, does them little good and the reflex action due to the check in flow may do them a great deal of harm.

Water flowing over rock is non-productive till it reaches fertile soil; so also money dissipated in futilities is dead for a time, but still it flows and will eventually reach productive channels. Except to the individual, the harm done is not so great as when it is held up altogether.

But the doctrines of "ca'canny" and ill-advised social services may poison the stream, greed and profiteering check the flow, lack of confidence and mistrust dry it up at its source. The inflation of public services, induces parasitic growths which stunt profitable endeavour.

As I have said, money does not produce but it assists and accelerates production by facilitating transport and exchange. The mis-use of money would be more or less innocuous if our medium of exchange were not faulty. If it were sufficiently elastic readily to respond to the ups and downs of production and if its value was not confused by the dearth or scarcity of a precious metal. Because, too, of its rarity, it is more possible with gold than with other commodities to cause distress by interference with its natural flow and thus raise or lower its value.

The amount of money should, or near as possible, bear some fixed relation to the wealth for which it is the medium of exchange. But at the present, you have just the reverse a plethora (so they say) of wealth, a dearth of money. Dives is scared, or at any rate, tightens his grip. Prices have not been adjusted with anything like adequacy and producers are being ruined. Production will be discouraged and shortage of commodities may follow.

These sudden fluctuations are the bane of those who desire to do honest business, the opportunity of the astute speculators. In the long run they do only harm but, unfortunately, the obvious is noted and the reactions are hidden, so they are not countered as they should be. Gold can be forged into a hammer to wreck the delicate machinery of civilization.

It would seem, then, that since there is all this distress in the midst of plenty, there has been some misuse of our monetary system, some failure, on its part, to function properly; some tampering with the adjustments of supply, demand and price. Perhaps the incentives are not far to seek. Heavy burdens of reparations, for nations; excessive taxation of individuals; attempts to wriggle out from under these burdens; a desire to get hold of a larger share of "un-earned increments"; and all the irresponsibility, lack of confidence, and mistrust that these have engendered.

I think that, if we consider the points I have raised, if my diagnosis is correct, it will be evident that drastic methods, such as the dismissal of staff, starvation of existing industries, increases of taxation—which the producers have always, eventually, to bear—are not remedies, and will only widen the vicious circle. We must keep the money flowing, but if there is less, every one must do with less.

What the world requires is not a restriction of existing production, but a better distribution thereof and nursing back into confidence; a greater measure of security of ownership and sanity in living; a realisation that no one may shirk from bearing his full share of the burden and that attempts to evade this and grab more than is due to one, destroy the faith and the hope of others and so throw us back into the "maelstrom".

England and other countries are tackling their problems, perhaps with wisdom, but sanity does not yet seem to have come to Kenya.

Yours etc.,
M. S. H. MONTAGU.

Kyambu,
October 6, 1931.

WORLD DISEASES AND REMEDIES.

To the Editor, "E.A. Standard."

Sir,—This is a fragmentary and disjointed analysis of things, touching on some salient factors provocative of present conditions and appending the remedy:—

Causes of a most interesting imbroglio:—

1. Value of money (gold) is too high resulting in unduly high rates on borrowings, thus inhibiting development.

2. Quantity of money (gold) is insufficient to balance the quantity of labour and commodities available, resulting in restriction of credit and inhibiting development.

3. International currency exchange rates are entirely unrelated to varying production and trade between countries, because these natural factors have become distorted by political manipulation such as artificial standards of wage, and living, protective policies, etc.

4. Disproportionate rewards for services rendered to the community, such as salaries etc., and including all profit-yielding speculative operations in primary products, stocks and shares, which profit inevitably derives from and is a tax upon such product or industry.

5. Dead, (pretentious or uneconomic expenditure of) loan capital such as buildings, wars, doles, subsidies, luxuries and other State or private artificialities which still financially batten on production and industry.

6. Undue reliance on and insistence on statistics, accountancy, actuarial activities, and filing—the measure of their accuracy is the measure of their drag on industry.

7. Denial of natural laws e.g. survival of the fittest, exemplified in the policy dictated by so-called altruists, sacrificing the evolved and better for the benefit of the primitive and worse.

The Cure.

1. The establishment of a unit of value (probably paper) which is related to reality such as food, clothing and shelter, e.g. 1lb. of wheat, cotton, stone.

2. State control of such index of value proportioned to the quantity of primary production in food, clothing and shelter.

3. Abolition of private banking with its disastrous manipulation of value of currency.

4. Reduction of, or abolition of, interest on dead capital (see courses)—this would involve injury to those who are (possibly ignorantly) largely responsible for the present position and are in any event not essential to the fabric of of the State i.e. Rentiers would suffer for the producer.

Methods, principles and factors in the cure's application:

1. The present system having failed, the evolution of a new one, related to actualities is inevitable—if the State will not produce it, then chaos will, at long and large sacrifice of humanity.

2. Money has no real significance—its conventional significance diminishes daily.

3. Truth hurts the liar and the fact that a desperate world is moving towards communism will be vehemently contradicted—possibly not the communism as defined by infantile intelligence where names hurt, but one retaining individual possessions, equal opportunities and where the greatest service receives the greatest reward and those giving no service receives no reward.

4. Communism will probably be the alternative selected, but a ready-made solution is unattainable—but a State rationalization and distribution with some approach to social control will be evolved through a process of suffering—the definition of evolution is a process of suffering.

5. People are desperate because they are hopeless—suffering is tolerable only to attain a visible aim.

6. Russia has discovered that, and having shed nationalism and dogmatic religion, she embraces emotionally and enthusiastically a new patriotism in an economic philosophy—idolatry being necessary to primitive peoples.

7. Russia having manipulated the world's embarrassment to her advantage and having collected the world's wealth, will revert, within 25 years, to some modified form of Capitalism.

8. England is not governed by Democracy—she is governed by convention, ritual tradition, shibboleth, names and the ability to fall into a hole when the hole has been dug.

9. The composite National Government must fail—it is basing its estimates on economic quicksands and using compromise when utter denial of the present policy is essential and a constructive and original lead based on the fundamental right of all persons to a share of the world's prosperity, happiness and laughter, is obligatory, and any Government failing to recognise it will not endure for a month.

10. You cannot define the other man's freedom, but every man willing to work and unable to find it, cannot be a freeman; he is a slave to artificial environment and the State's duty is to nullify that artificiality. If it fails, and he is a man, he, collectively, will destroy the State.

11. The present position has been artificially created, the factors which made it have been recognised and named, and they must be abolished.

12. In this country (Kenya), before sterling reverts to reality and rentiers perish, the settler must be, again, prepared to assume responsibility for and control of Kenya, with the retention of such elements of the present administration as are related to actualities.

(These must be applied determinedly—but with mellow gaiety—because the world is hysterical).

Yours etc.,
R. VAUGHAN KENEALY.

Naromoru,
September 28, 1931.

Answers to Correspondents.

The Defence Force: Correspondence on this subject is closed for the time being. The weaknesses of the position have been revealed, criticisms have been forthcoming and the responsibility for consideration and alteration lies with the Defence Force Authorities, the Elected Members and the Government.—Ed. "E.A.S."

THREAT TO A BRITISH CONSUL.

By Rebel Tribe in Southern Abyssinia.

If East Africans—including some members of the Kenya Legislative Council—who have in the past criticised the expenditure on the British Consulate at Maji in Southern Abyssinia would seek an opportunity of revising their views or informing their minds on aspects of the question other than the purely theoretical and financial, they should read Mr. Arnold Hodson's story "Where Lions Reign" (Skeffington and Son, Paternoster Row, E.C. 4)—obtainable through the E. A. Standard Stationery Store, Nairobi. Mr. Hodson, with fine frankness and modesty declares that his book is "an account of lion hunting and exploration in S. W. Abyssinia." It is much more. It is a record of the hardships, the narrow escapes from death, the trials and the problems of the lone white man who represents the British Empire in what is surely one of the wildest parts of the world. There a man is thrown back on his own resources. He has no company for comfort or advice, his communications are bad, his enemies, declared or unknown, are many, and his responsibilities are heavy. He has a large area to cover and if he is keen on his job and likes to visit the outlying borders of his consular domain, he can do so. But if, in Mr Hodson's time, there was some security in the pleasant surroundings of Maji, there was very little beyond. Mr Hodson may have enjoyed the reflected glory of a high-sounding title—one of His Britannic Majesty's Consuls for Ethiopia—which he held for the long period 1914 to 1927, but he must have earned it. He has written an earlier book "Seven Years in Southern Abyssinia." This later work—one of the more recent published on Abyssintan conditions as they are to-day—deals with his adventures from 1923, when he was appointed to Maji, onwards until he relinquished his duty. That well-known East African, Major "Tich" Miles, is his successor. The first volume dealt with the system of government and the customs prevailing in Abyssinia, the characteristics of the tribes and their leaders and officials; this is a story of the Border and all border stories are tales of romance.

A Big Programme.

Maji is about 80 miles north of Lake Rudolf, close to the Sudan boundary, and the great stretch of unoccupied territory between it and the nearest British frontier post provides a happy hunting ground for raiders, ivory poachers and gun-runners. Mr. Hodson's work was to keep order in that wild country, to compose the constant differences arising between the Abyssinian Government and the British Administrations, to stop gun-running and ivory poaching and, as far as possible, to put an end to raiding into British Territory. Therefore his story is of special interest to Kenya people. It is a rugged tale. Mr. Hodson sought assistance in editing, and the narrative loses something of the characteristics of a natural style inevitable in the process, but it is, nevertheless, a sound and thrilling chapter from a white man's life in the service of the Empire.

The Provinces of the South West are far removed from the influence of the Central Government at Addis Ababa. They are ruled by Governors appointed by that Government, but as the tribes are often in open revolt against these officers the problems of administration are not simple. The Governors have to provide for a large number of soldiery. The population has been decimated seriously by warfare and by slave-raiding and the remaining tenants are not numerous enough to support the soldiers. The result is that the soldiers make what they can out of the inhabitants and break out into brigandage. Even His Majesty's Consul is not safe, as Mr. Hodson rapidly found out on his first journey south to his new post.

Deplorable Devastation.

Consider this paragraph, describing the conditions across the Kenya border as recently as 1929: "Our policy is constructive, the Abyssinian policy definitely destructive. . . In a sense the Abyssinians are reaping what they have sown, for new and strongly armed tribes such as the Tishana are in open rebellion and refuse to pay tribute to them and the local governors are afraid to tackle them. One is sorry for Ras Tafari. . . he is a genuine reformer, but he has an impossible task in hand. The whole question is deplorable. The Ras himself can have no conception of the complete devastation of this part of Abyssinia in which a King's writ does not run."

At the time of Mr. Hodson's arrival in Maji, which had been vacant for a period, raids had actually taken place upon the villages nearest to the Consulate. Huts had been burned, men killed and women and children captured. The local Abyssinian official did not know what to do and if his soldiers left the post they were sniped at by the Tishana. These latter were not pleasant enemies. Their attitude to prisoners was described by an official to Mr. Hodson. "First of all," he said, "they would put out their eyes, and then bait them by making them run, the whole tribe roaring with laughter when the blinded man rushed into obstacles or fell down. When they tired of this they would skin the whole face, and fixing the stretched-out skin on to twigs would toss it about from one to the other. Finally, when the prisoner was dead, either he would be eaten or else two sticks, to which a rope was attached, would be driven into each side of his head and he would be hanged on a tree." Mr. Hodson had to make wide detours to avoid these brigands on his way to his headquarters at Maji. Britain's Consul! His caravan was sniped at, the Tishana having at least four or five hundred rifles. Hence the importance of a very recent Kenya Ordinance to control the export of arms to Abyssinia! But he made an entrance worthy of a Consul. A thousand soldiers greeted him and he proceeded to the little Consulate building while trumpeters blew fanfares and his camp was overwhelmed by gifts of food and drink. The local Governor was most enthusiastic. He offered Mr. Hodson a full-grown lion as a present to King George!

Poaching Problems.

Books of the type of "Where Lions Reign" always have a special fascination. As personal narratives they invariably reveal something of the character of their author. Thus we find Mr. Hodson confessing a sneaking sympathy for the Abyssinian poacher who has come over the British boundary to hunt "for they know their lady loves will look upon them with a great deal more respect when they have done deeds of derring-do." Something of the difficulties which face the Kenya Game Department may be appreciated from Mr. Hodson's assertion that Abyssinians value game so highly that a man who has slain an elephant is credited with having killed forty men, a buffalo and a rhino and a lion score five each and a giraffe only one. A man who shoots an elephant is entitled to wear a special ear-ring and if he shoots six he may wear two ear-rings. The slayer of a giraffe may decorate his horse with coloured ribbons in a review and his wife has the right to wear a green belt while the man who can hang a small piece of giraffe skin over his horse's neck is allowed to go first to the water and his wife to fill her water pot first at the well. Thus the female influence.

We find too, that Mr. Hodson was averse from corporal punishment except in the gravest cases of offence. He invented instead amusing and original punishments, such as causing an offender to balance an egg on his head for many hours in a public place. If the egg fell, the man had, perhaps, to face short incarceration.

(Continued on page 40.)

sure satisfaction follows

if you insist on

WILLS'S GOLD FLAKE CIGARETTES

Geo. BLOWERS.

BUILDING CONTRACTOR, MANUFACTURER AND DIRECT IMPORTER.

SADLER STREET, P.O. Box 259, NAIROBI. Tel. Add.: "Concrete." Phone: Works 2696, House 2986

GREATLY REDUCED PRICES.

No. 16 — No. 17 — No. 18

30/- — 56/- — 77/50

Made in Cedar or Podo. Windows glazed and fitted with good black iron fittings; Brass extra. Packed f.o.r. Nairobi.

NOTE: Windows shown here same width as No. 16, 17 & 18 but with fanlight.
No. 19 57/-
No. 20 100/-
No. 21 135/-

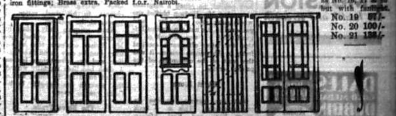

6-6 x 2-6 Doors 4 panel: 1¼ in. 32/- 1½ in. 28/-
6-6 x 2-6 5 panel: 1¼ in. 33/- 1½ in. 30/-
6-6 x 2-6 Half glass: 1¼ in. 30/- 1½ in. 26/-
Fancy Doors: 1½ in. 40/- 1¼ in. 31/-
Batten Door, With frame, Hinges and Locks 50/-
Size of Doors: 6-6 x 2-6. French Casement Doors. Doors (2 only) 60/- Frame 14/-
Door frames 12/50 & 10/-
Complete with Frame, Hinges, Glass, Bolt and Locks-Etc. 150/-

NOTE:—All doors, double stock moulded. Without moulding deduct 2/- per door.

WHY BUY AMERICAN DOORS AND SEND MONEY ABROAD! WE CAN COMPETE WITH A SUPERIOR ARTICLE.

CONCRETE BLOCKS. QUARRY CHIPS.

BEST KIMA SAND IN ANY QUANTITY.

BLACK TRAP BALLAST. (MACHINE BROKEN AND SCREENED TO ANY SIZE.)

PLUMBING and SANITARY WORK, SUPERVISED BY EUROPEAN SPECIALISTS.

LADIES' FASHIONS.

A Letter from Paris.

New notes are creeping in now, and there are many subtle little touches that are changing one set in the between-seasons clothes.

At the moment the trend is for pale fabrics in the evening. Pale chiffon, soft velvet, satin, lace, crepe, georgette, and marquisette are greatly in favour. Black is the smarter idea in the gown of shaded pastel. Black Georgette is relieved by using a deep colour at the top of the gown and gradually shading it away, through so many nuances as possible, down towards the hem. Pale pink women prefer to use the darkest shade at the hem, gradually lightening it to the top of the frock.

This is, first, a matter of taste, and, secondly, a question of figure. If you are very slender, you can have the lightest tone at the top; if you are very stout, the darkest at the hem, because this will give an impression of slenderness.

Front and Back.

One gown in this style was in coral pink and grey; the very dark grey almost green-colour, was used for the top of the bodice, but this faded off till at the beautifully flowing hem the chiffon was delicate pearl pink. The sleeves were hand-sewn on the skirt at its interstices, and a row of very tiny deep rose gardenias, placed to vary the left side of the waist, made a perfect relief. For a young girl, nothing could be prettier than these two colours.

Interesting Sleeves.

Several sleeves have been shown lately, many of them of the short variety. Plain silk bodices have wide puffened sleeves reaching almost to the elbows. The sleeves are in fact, as one of a treasure-like garment which is put on beneath the sleeveless frock, and to go with them is a scarf of the same material, which is as possible to change entirely the nature of the frock.

Another clever and popular sleeve is one which is put in exactly like a raglan, the bodice being slightly gathered on to it. This yoke-like sleeve covers the shoulder, making distinctive little epaulettes. The "yoke" is of other material, such as fine jersey or wool tissue, the line is most effective.

Tiny plain tunic sleeves, not more than three inches long, finished with fine kilting to match some kilting on the frock, are very attractive, and the idea of having a long-sleeved frock, and a tunic with sleeves not quite to the elbow and slightly slit up to allow the long sleeves to come through comfortably, is a popular one. A pale blue silk, for instance, and white tulle daily, may be taken on top of a wingless of lemon silk.

To relieve a severe headache, apply hot water to the small pad of cotton-wool soaked in hot water. A pinch of salt in a glass of water taken at the first symptoms of headache often prevents its development.

Two slices of lemon in a cup of hot, strong tea will cure a nervous headache. A teaspoonful of lemon juice in a cup of black coffee will cure a bilious headache.

The juice of a lemon, mixed with the boiling water of an egg and a little sugar, will remedy loss of voice.

One part of borax mixed with two of honey or glycerine will be found an excellent remedy for a sore throat.

A little dry starch or arrowroot, moistened with hot water and laid on the blistered part, will prevent the skin discolouring after a burns or fall. It also lessens the pain burning.

A paste of flour and vinegar will stop bleeding from a cut, but first wash the wound in water to which a few drops of carbolic have been added.

KITCHEN WISDOM.

When preparing egg and breadcrumbs, use a fine-meshed sieve, and the like, add a teaspoonful of water to the breadcrumbs for coating will not then come off in fry by the time the food is ready to serve.

To chop parsley finely and quickly, sprinkle it with water and salt, leave for a minute, shake off the water, and chop in the usual way.

To chop mint quickly, add a teaspoonful of Demerara sugar to the leaves; the sugar makes an edge for the knife to cut against.

Cold is not a good thing for boiled potatoes until they are nearly cooked, the vegetables will be pleasanty dry and floury. To whiten potatoes, boil with a little milk, and a teaspoonful of vinegar to the water just before they are strained.

When baking apples or other fruits, line the dish with thin greased paper; this prevents the juice from burning onto the tin.

When peeling vegetables for a salad or jelly, cover the fruit first with boiling water and leave for five minutes; the skin and pith will come off together without any trouble.

When difficulty is experienced in keeping bacon, place a few cloves in the larder during hot weather, treat the plate according like a photographer's dark room: screen the window with a piece of red, orange, or yellow cloth, which will arrest some of the most potent light rays.

It has been proved that milk kept in red bottles remains sweet for a much longer time than that kept in ordinary glass or china containers.

KESTOS GIVES BEAUTY

Cool support

The Kestos Bracelets impart the ideal slender figure, secure youthful lines, and combine correct support with complete freedom of movement. Available in seven sizes in a lovely range of materials.

Obtainable from the Leading Stores throughout East Africa.

KESTOS

For you and yours

There is no better or safer strength-maker, long healer and health protector than genuine

SCOTT'S EMULSION

for health and strength

DALLS BRAND QUININE BUBBLES

East African Agent:— P.O. Box 929, Mombasa.

MARTIN'S PILLS

APIOL & STEEL

Sure and certain for all Female complaints. Every lady should keep a box in the house.

Chemists and Stores sell Martin's Pills, price 1/6.

Manufacturers: Martin, Sheffield, England.

THREAT TO A BRITISH CONSUL.

(Continued from page 39).

On another occasion, Mr. Hodson came up with a party of Abyssinians early in the look. Instead of disturbing them—he had only two men—he told his men to walk thing quietly and join the end of the safari until they had passed by once and pursued, were stretched out in a long single file. When the time came for the last ferry porter, in the nature of things, to look behind, he was not quite alarm but Mr. Hodson bluffed the whole gang into submission, and they thought he is not a notorious brigand chief. It was then pleased to tell that the latter afterwards escaped from an Abyssinian prison, and the fault of the corruption of the prison service.

Night Lions.

But the hardest job has its compensations. Which is the look about lions and East African hunters may be glad to know that some parts of Southern Abyssinia offer splendid lion hunting. One of Mr. Hodson's most exciting times was watching game through field glasses. The two cousins he had with him an orderly, a syce and a short .303. He was about to retire to camp in the early dusk when a lion emerged from thick thorn-bush. He was hidden by his watch and when he glanced up again he found the lion. To his amazement after them came another lion, and then another, eight altogether. The two men looking for a small pool. Mr. Hodson, taking advantage of every bush, glided a mound overlooking the pool and the lions came on. "It is perfectly sandal," he wrote, "and not a twig to snap underfoot. Believing that after his first shot, the lions would be scattered, I fired at the nearest one, and the lions were very, very, very anxious to get the finest trophy. But after that first shot the lions did not bolt. Emptying his rifle and reloading, the Consul hit, in all, seven lions. The animals frightened him to death when she charged the mound and he stood up and shot her through the head at a range of a few yards. It was an extremely lucky shot." On the way back to camp his orderly, by permission, fired a rifle well the unexpected result that the whole camp scattered and heard the fact of the victorious hunter. While they had a long-sing "the great lord (me!) had a tub, ate his military dinner and retired to bed after hearing that he was cheerest to his usual ration in honour of the occasion."

Next morning early they retired to the lion scene, and Mr. Hodson confesses that he was very that he only found five—two lions and two lionesses in issue. A stalk had been carefully wounded and lost could not be found. And of the seventh he thought he had there was no trace.

The Slave Trade.

In view of the recently declared intention of Ras Tafari to abolish the slave trade in Abyssinia, a Commission of Inquiry was set up, which spent so long in the country it of special interest. Mr. Hodson explains that many of the slave hunts have practically disappeared, including the Mali, Gemirkis, Kafa, Shoa, Moche, and Tirma. When there used to be thousands of people there are now only a few hundred. Men have escaped by hiding in the forests. Of the villages, Moche only a quarter are left and these, in turn, have become slave-hunters. The Abyssinian villages are small and in villages is passed through, one village, Gimirkis, a leader had recently acquired 300 slaves, and 300 cattle. The method is as follows: The Ras Gugsa raids a few hundred who through old age, sickness or other cause have not run away. He collects them to do his ploughing etc. Later he demands from them the tax per cent. but which Abyssinians levy on all produce. The poor, poverty-stricken slaves have nothing with which to pay so the Ras Gugsa collects their children instead.

Terrible Experiences.

"I heard from eye-witnesses of the horrors which have been perpetrated. Enormous gangs of men, women and children have been taken from their parishes and sent to a wretched death. In the hardships of long trek the weak and sold country, some of them in chains, and with very little food and no clothes and when sick or exhausted they have been left to die on the road. Whole villages have been fired, fire the huts, spear the old people ruthlessly as they dash out and the young people are left to die of starvation value to capture. These raids are even now occurring and it will be a pitiful sacrifice if my blood boils when I read articles in the Press, which, while giving that reports on the slave-raids are greatly exaggerated, slaves are well treated and look after." The high sounding phrases have been repeated and are echoed by the Abyssinian Government, who, through its agents, the Ras Gugsa, has been, or will be, represented and I, a Commission of Inquiry. Judges went to the south west to enquire into the slave trade. Mr. Hodson declares that they would merely go there with the Governor of the Provinces and take slaves themselves.

Mr. Hodson genuinely wishes to stop the slave traffic, but one thing he thinks is clear, is that the matter. The chiefs without exception will tell you that on no account whatsoever will they give up their slaves. One cannot but admire the way in which, just as they managed to get Abyssinia into the League of Nations, so the Abyssinians have succeeded in hoodwinking the Powers in this matter of slavery. It is a moral point as to which it preferable—to be murdered or captured as a slave".

Personal Risk.

A white man who, even with the authority of the British Government, inherits the British extraordinarily chaotic country, carries out his duties with risk. Mr. Hodson was told that the Tatiana, hoping for revenge, were trying in wait for him and openly boasted that they intended to hang his men and capture him. "Once I was captured, my lips were to be removed to prevent escape, and I was to be kept in a hut and forced to eat antelope for ever and a day. They would then, they boasted, be the most powerful tribe in the north west". The Tatiana believed that all white men know the secret of making cartridges. Mr. Hodson's chances were good.

"Perhaps I should be alive." I thought all this too amusing for words.

And this man, who raided bandand camps, shot lions, travelled in a country through which, in a country, who was often in danger of death, and lived a life as lonely that, if his mails were not stolen, they were long delayed—once he had no letter from Home for five months—not looked butterflies! He sent these to Professors at Oxon and there is something characteristic in the fact that a story of five years' adventure is followed by an discussion of a rare butterfly by a learned Professor.

S. S.

Notes.

No mains was graded at Kilindini during the week ended October 10.

NAIROBI LEADS THE WAY

In New Campaign Against Locusts.

"This meeting is convinced that Nairobi can play its part and, as far as this representative meeting can determine, desires not merely to co-operate with but to give the lead to the rest of the country, and that a committee be appointed to confer with Mr. Hemsley in the town and to organise a campaign."

They really, this was the first of the meetings convened by Lt. Col. the Hon. C. G. Monckton, and held on Thursday in reply to the appeal of Government for the help of everybody in combatting the locust situation in Kenya. The meeting was well attended by about 40 men, including Mr. Hemsley, who is chairman of the Anti-Locust committee, Mr. Hemsley, Mr. Ellis, of the Agricultural Department, Mr. Ellis, is chairman of the Anti-Locust committee for the whole of Kenya.

Mr. Hemsley said that the committee should consist of the Office Bearers of the Kenya Farmers' Union, Kenya Dairies Ltd., a representative of the K.U.T.A., and of H. Stitz representing the British Government, the Inspector-General of Police, Rainfall, and the Municipal Affairs Committee.

At an early date they will meet Mr. Ellis and Elkana Kibunja, who are to be asked to arrange for mobilizing the element of Nairobi in a campaign against locusts, taking care not only of the gardens in the city but of the large areas immediately outside. They will then report back to a second representative meeting to be held on next Thursday.

Mr. Ellis told his hearers, who met under the chairmanship of Mr. Tucker (the news had been received the day previous of further locust swarms, and that they would be laying over fairly wide areas in the next week or two. Considerable areas of Nairobi are laying in Kikuyu, possibly Masai, and in the uninhabited country east of Ukambani.

New Laying

HOPPERS REPORTED AT HOLY'S BRIDGE.

Following is the Department of Agriculture locust report issued on Thursday:—

Hemsley reports a number of hoppers present in the Thurston Province as well as in other parts of the country. The greatest effort of fight is indicated for Nairobi. He has been reported this day that hoppers are laying in Kikuyu, possibly Masai, and in the uninhabited country east of Ukambani.

New Laying

Flying swarms are present in all directions. Everybody reported infected. The infestation appears to be heaviest in the Rift Valley and Kikuyu Provinces than further West. No general movement of swarms appears to have taken place with the exception of a combination of the flight from the Masai Reserve across Rift and Kenya to the North Kikuyu Reserve. The general movement has continued for the past two months and the prolific Hadjelia other swarms that have moved northwards from the Northern District.

Hatching and laying are reported from Kitale and Kericho. Hoppers are reported to have hatched out at Holy Bridge, Thurston Bridge, Hoey's Bridge, Kericho and Kitale have been reported.

Experiments recently carried by the Entomologist have shown further development and swarms which have already left the ground, some have been taken are expected to be within a week.

The attention of the public is particularly called to the notice which has already been forwarded to the Press.

This has reference to the official statement published on page 22 in the East African Standard, and the co-operation of every man, woman and child in the Colony in war on locusts.

CO-OPERATION OF COFFEE PLANTERS.

Formation of an Association.

A short time ago some 20 coffee planters interested in co-operation met in Nairobi and after discussion decided to form a Coffee Co-operative Association with limited liability.

A small committee was appointed to go into details of the scheme. The committee consulted authors and territories or association, regulations etc. are now being drawn up. As soon as these are ready a further statement of the Association's titles will be issued.

It is understood that one of the objects of the new body will be to employ an expert tutor for the benefit of members of the Association.

The Association will arrange to sell all low grade coffee below 0, the property of members, in order to sell big parcels suitable to Bulks to at a premium; whilst members will same be able, to deal with higher grades in the same way if they wish.

It is hoped that the Association will make a start early next year.

ECONOMIC VALUE OF THE LOCUST.

Useful as Manure and Cattle Food?

(STANDARD CORRESPONDENT.)

Kaos, October 14.

It is good news to read in the "Standard" that Elected Members Organisation are considering the formation of a body, more, treated distance is dealing with the locust pest and it can be taken for granted of this every member of the Colony will be ready to do his share in the work of the Colony at least sympathy and unanimity, co-operation in the distribution of free pulp.

I do not think the economic value of locusts food as manure and stock food is fully appreciated and the development of the aspect of the problem is highly desirable. With their high nitrogenous content (and bones) locusts weighs less than 25 per ton, so the coffee and tea planter would be a high yielding combust contain the meal or very high yielding where the stock especially when mixed with matter in the proportion of 1 of locust meal to 3 of matter, which produces a well-balanced ration of protein and carbohydrate.

A lucrative industry might well be established by indicting salt-ice to bring in well-dried locusts for these purposes at a fair price to be arranged by the authorities concerned.

Like all other fertilisers it is essential that only a small quantity per acre should be applied. I think about 4 of a ton—otherwise the development of plant life will be affected prejudicially.

THE BUTTER LEVY IN FORCE.

Proclamation Issued This Week.

By proclamation dated October 16, His Excellency the Governor has imposed a levy of 10 cents on each pound of butter manufactured and sold in the Colony.

This levy is enforced under the provisions of the Butter Levy Ordinance, 1931, but exemptions are obtainable by application to the Director of Agriculture, to the authorities of the Government, that the payment of a levy on butter manufactured by such person would impose an undue hardship.

The amount of the levy now enforced is the maximum which can be imposed by the Ordinance and the same thing obtained. The levy will be put into the Butter Levy which will be controlled by the Colonial Treasury.

The whole object of the levy is to enable the Kenya exports of butter to compete in the outside markets on terms as favourable as are obtained by the butter sold locally.

During the passage of the measure a promise was given by Government that any attempt to bring about hardship on the consumer public because of this levy would mean an enquiry into the matter and perhaps a withdrawal of the protection.

Pylons for Hydro-Electric Plant 600' or 4/16" and 400' or 3/16" STEEL, ALL-WELDED, 84" diameter for Messrs. Mitchell Electric Supply Coy., Ltd.

This Layout has been produced from

DORMAN PLATES

(ALL BRITISH).

If you are interested in Structural Steel you should visit our works and see how CHEAPLY & QUICKLY "Dorman Steel" is SHEARED, PUNCHED and WELDED into everyday requirements under everyday conditions.

WELDING MAKES A BETTER JOB

"WELDED STEELWORK OF EVERY DESCRIPTION.

CASINGS — CYLINDERS — TANKS — TRUCKS — BEDPLATES — BRACKETS

Old Girders Other Jobs.

Specialising in Kenya and Uganda:

Messrs. Dorman Long & Coy., Ltd.

MIDDLESBROUGH, ENGLAND.

(We will gladly forward Messrs. D. L. and Co.'s Handbook and Tables for Constructional Engineers " to Architects and Engineers on request).

Isherwoods Limited

"ENGINEERS TO THE COLONY."

Grams: "BARIMAR" P.O. Box 78.

NAIROBI.

LADY NORTHEY HOME

Fate Still in the Balance.

It by the end of November the committee of management of the Nathorua Home, Nairobi, can be kept during the ensuing Lady Northey Home, Nairobi, cannot be closed down, is the resolution, the Committee unanimously passed at its meeting on Tuesday last and to use some other methods as they may deem expedient for raising money.

This was the decision of the public meeting held at the New Stanley Hotel on Wednesday evening, called to discuss the future of the Home. Mr. R. W. Playfair was of the opinion, that, albeit Others present included Lady Byron, President; Mr. Pigott and Mr. Harris, treasurer; Hon. H. E. Marsh, Colonial Secretary; Lt.-Col. H. R. Wallace, W. K. Tucker, Lt.-Col. the Hon. C. G. Durham, Lady Delamere, Dr. Rubeck, Rev. J. C. and Mrs. Dr. Mrs. Playfair, Mrs. Hemsley, Mrs. Logan (Acting hon. secretary to the committee), Mr. Logan, Mr. and Mrs. R. F. Meyer, Captain Pugh, Mr. D. Newmark, etc.

Mr. Playfair stated that the meeting was called to consider the future of the Home and to devise ways and means of ensuring it. It was possible, alternatively, for the Committee of Management and Trustees to close down the Home temporarily in the hope of opening it up again at some future date. The Committee, who had carried on during the last two months under very great difficulties, felt that it was obliged to inform the Trustees that under the circumstances it was quite unable to carry on any further. The committee would be sorry to do so, but the fees had very considerably decreased, which meant that the number of children sent in receipts to the extent of Sh. 400/- or Sh. 500/- a month. Unless something was done immediately, the small funds left in hand would be exhausted. The committee felt that the children in the Home was evidence that the institution was genuinely needed. Mr. Playfair hoped that the meeting would give a lead to the committee.

The Future

As to the future, there must be a guarantee of £500 to ensure the Home being kept open and to make it easier for the Committee, for whom it had been very trying during the last two or three months, as it had been to the staff and to the parents. The Committee's scheme was to try and get 800 people to subscribe Sh. 10/- a month, Sh. 12/- a year, and a cheque or postal order for either amount should be sent to P.O. Box 197, Nairobi. Mrs. Logan would be glad to have a number of people to whom she would write with this end in view. The Committee also expressed thanks of the Committee to the Press for the valuable publicity very kindly given to the Home and to ensure and to ensure publicity that she hoped would be forthcoming. Mr. Playfair spoke of the employment they can in order that out of their earnings the money could be found for the keep of their children in such an institution as the Lady Northey Home".

He had been surprised to find it stated recently that the Home was intended for the children of women working in offices who wanted their family to be taken care of during the day. That was very necessary, but it was not the idea of the Home as it was first conceived. The idea was to help children whose mothers, through misfortune, bereavement were unable properly to look after them.

Captain Pugh thought that at this stage, when they had a very fine institution, it was a very necessary, it was a pity that the Home should be contemplating closing down the Home for a month or two. He was sure, however, that he could quite understand in these difficult days. But if money could be forthcoming, what procedure must be followed. It would be fatal, in his opinion, to allow the Home to shut down in the eyes of the public or to permit it to be closed for any purpose other than the original purpose. He therefore deprecated any suggestion of closing down the Home temporarily. He was sure, however, that he could quite understand in these difficult days. But if money could be forthcoming, what procedure must be followed. It would be fatal, in his opinion, to allow the Home to shut down in the eyes of the public or to permit it to be closed for any purpose other than the original purpose. He therefore deprecated any suggestion of closing down the Home temporarily. He was sure, however, that he could quite understand in these difficult days.

Mr. Meyer said that the end of November was the limit.

Mr. Tucker said there had been some vacation in the Press of a proposal to approach Government and Nairobi Municipal Council for assistance.

In this Mr. Logan said a scheme had been put up to Government and had the sympathetic consideration. With regard to the Municipality, it was felt that the matter was not one for them, as the Home was for all the Nairobi and simply for Nairobi.

Revenue Suggestions.

Among other means of raising money, a flag day was suggested by Mr. Ormsby and seconded by Mary by Mr. Meyer. The latter said that £500 could easily be raised by this means, if it were guaranteed by respectable people. He offered a subscription to the committee to obtain permission from Government to arrange a lottery, but subsequently, in deference to a letter of Mr. Pigg's motion, that the matter be approved of a subscription

BREAKING SPIRIT OF WHEAT ORDINANCE.

Abuse of a Privilege by Small Mills.

Among the Bills published in the Kenya Official Gazette this week for general information is one entitled the Sale of Wheat Ordinance, 1931.

It is explained by the "objects and reasons" attached to the draft that "The object of the Principal Ordinance is to spread the loss incurred on the export of wheat over all wheat producers and, by profiting the wheat of all growers and thus dividing it between the local market and the export market, enable the best possible price to be paid to the grower.

"Section 15 (f) of the Principal Ordinance was intended to cover only small mills grinding wheat for the miller's own consumption, but attention has been called by the Kenya Farmers' Association, which is the Agency under the Ordinance, to abuse of this privilege and the fact that these small mills are buying wheat from neighbours and selling it as their own produce, thus reaping the benefit of the bounty meant without contributing to the loss experienced by registered millers and the legislation required mills on the Ordinance.

"It has been found that this practice is undoubtedly widespread and the Wheat Advisory Board is strongly of the opinion that it is being done to the serious detriment of the wheat farmers as a whole and, if allowed to continue, will do much to discount the unlimited benefit that the Principal Ordinance has conferred on the industry.

"The object of the Bill is to amend section 15 (f) of the Original Ordinance so as specifically to limit the milling of wheat grown by a miller for his own consumption.

"No stoppage of public money will be involved if this measure becomes law."

"TALKIES" AT THE THEATRE ROYAL

British Films to be a Speciality.

When the Theatre Royal, Nairobi, opens again on Monday next, it will have installed the new class of "talkie" machine so that now in action in the Royal Theatre, According to Mr. R. H. Myers it will present various features of this type of machine as those used in South Africa.

The cost of installation has been £3,000.

During the past weeks the theatre has been closed to the public, while the interior has been repainted and the machinery fitted up. The seats are all being upholstered and the floor has redecorated in the same colour scheme as at present. Two six loud speakers will occupy all the front rows on the stage and two side walls to the stage are being built to help throw the sound into the hall.

The First Pictures.

The first five pictures to be shown at the Theatre after its opening will be "Sin Ribs," "The Trespasser," "Lord Richard in the Pantry," "Synopsis of Kitty," and "Lady Lou."

Ninety-five per cent. of the pictures at the Theatre Royal will be British and according to the management, the best that money can procure. Owing to the scarcity what difficult these, the management of Kenya Theatre Royal Sh. 4/- and Sh. 2/- for admission.

"Cities Lights" the Charlie Chaplin's latest production will be shown at the Kenya Theatre either at the end of November or the beginning of December. "City Lights" it will be recalled was given a command performance before the King and Queen in Balmoral Castle shortly after the film was produced.

Material to improve the acoustics of the Theatre Theatre is now on the water on its way from England.

Cable Rates.

REDUCTIONS IN FORCE THURSDAY LAST.

As from Thursday certain reductions in cable rates from Kenya came into force by agreement with the Imperial and International Communications, Ltd.

They are as follow —

To Great Britain and northern Ireland, Sha. 1/90 per word; old rate Sh. 2/90. To the Irish Free State Sha. 2/-; old rate Sha. 2/40. To Turkey, Burma, and Ceylon, Sha. 1/70; old rate Sha. 2/40. To South Africa and Southwest Africa, Sha. 1/90; old rate Sha. 2/40.

These figures apply to the full rate. Short but proportionate reductions are given for the cheaper class of traffic.

"Uhu Kenya Coffee".

Unusual Advertisement.

"Uhu Kenya Coffee—It's British." This is a slogan which an enterprising Southampton firm has had printed on its trade envelopes. His name is H. Uhu and the Leaden Hall Street constantly feels him with brochures, etc. Mr. Turner makes a speciality of Kenya a very good blend of East African coffee.

Tea Cheques.

Growing anger at the payment of tithes has resulted in a steady and increasing opposition from the farmers. This opposition takes the form of barracking at public sales. At Canterbury a bushel of tea was passed over the auctioneer's platform the man who was wrecked by farmers who stamped and the bulbuls jeer at the man who at Kaldrel a stranger who attempted to bid was stamped and nearly thrown into a pond.

BUILDING STRIKE ENDED.

Men Ask to be Taken Back.

The main incident during the, and second week of the strike, the radio funds who were engaged at work on the Nairobi Municipal Swimming pool at the Salisbury Hotel, has been the injuring of a number of men by Mr. R. O. Lewis, partner in the firm of Messrs. R. O. Lewis and Sons, contractors of the work, of 18 Kaffirs, 14 Indians and 50 Arab and Swahili workmen.

The manner of their coming was somewhat mysterious, but it appears to be without the junction of the authorities, the trades' petty goods and partly passenger-carrying and carried Kaldrel and the Nairobi Company's siding, where the men alighted and proceeded to the place of work allotted to the sons of their work. Thus about 400 workmen who, it appeared at the station to meet them, were hoodwinked.

The men, according to Mr. Lewis, are sufficient for his needs. The men are accustomed to and working in the market. The engineers in the parts are but called.

During the week five other firms of contractors were affected by the strike. Of these the firm of Mr. Lewis, the contractors for the Nairobi Municipal Swimming Pool, Messrs. George Blowers, have returned to work, their participation being merely sympathetic.

Stella Ended.

Early on Thursday morning about 200 men were seen marching round the new Municipal Market, discussing for work. The men, it was stated, were Stella Ltd. Stella Ltd. is a Belgian Company, and the Stella Hotel on the same ground.

Of the 200, only 40 carpenters and 20 masons were engaged. They had all been previously employed there, the 40 carpenters and masons from the Ferrous Theatre, the men had not been employed and then before.

Of the men were engaged at Sha. 5/- and Sha. 4/- per day. The others, Sha. 3/- and Sha. 2/- per 8 hour day. Only one or two Europeans were employed.

On the market the full labour complement was 40 Kaffirs, 14 Indians and 54 natives and Arabs.

Owing to the strike 55 Indians were laid off, 14 Europeans, which are filled by Mombasa labour and Indian labour.

A Strange Demonstration.

The strikers in Campo-Bikaye street, where are the headquarters of the Workers' Protection Society, the strike organizing body, the news in a curious way.

They took pamphlets objective to the action of two carpenters, stated to have been strike leaders, in attempting to get back to their office of them, and crying in Swahili "Kwenda Kazi Kwa Bwana" "Go back, he's dead, he's dead." Behind them, the Kaffirs had their masks on their heads and the names of those men, presumed to be dead, on them.

The two men's wives heard of the incident and held it very seriously.

They thought that husbands were really dead. They sent native tetes to the market to find out for them what had happened to the bodies of their husbands. The tetes returned to their wives with signal, but evidently the wives were not satisfied. Later in the day they met the husbands left their work to reassure their wives by returning home.

The Turns.

Mr. Bhagat Singh, Secretary of the Workers' Protection Society, informed a representative of the East African Standard on Thursday that the strike was ended.

The finish followed a resolution passed on a public meeting held at a meeting of the floating staff, that nobody was to accept less than Sha. 5/- per 8-hour day and that no skilled should work at less than Sha. 5/00 per day.

Mr. R. O. H. Lewis and Sons the contractors, granted the demand, relating to skilled, the Society stated that they withdrew the picketts.

RAILWAY REVENUE IN TANGANYIKA.

Weekly Figures Still Show Decline.

The approximate returns of revenue of the Tanganyika Railways and Harbours for the week ended September 30, have been issued by the General Manager, shows that during the week there was a continued heavy drop in the average daily receipts from over the same week of the previous year and also over the previous week of the current month. The figure was £1,720 as compared with the previous week's £1,800.

Comparing the figures to date with those for the same period of last year the average daily reduction figure was £600, a further drop over the average daily reduction figure for the previous week of £500.

The detailed figures for the week ended September 30 were —

	1931	1930
Coaching	1,786	2,731
Goods	6,047	10,888
Telegraph and Telephone	158	804
Lake Steamer Service ..	113	346
Total	8,098	16,174

A reduction of £12,108 in three weeks.

The figures for the period April 1 to the date mentioned are —

	£	£
Coaching	82,800	71,796
Goods	168,908	288,687
Telegraph and Telephone	6,448	7,196
Lake Steamer Service	7,264	8,030
Total	265,405	425,889

or a total shortfall of £160,184.

The Coffee Market.

SOME IMPROVEMENT IN QUALITY.

Messrs. J. W. Milligan, and Co., Sole Agents for Messrs. John K. Gillief and Co., Ltd., have received the following cable Coffee Report dated London, October 14—

Kenya Coffee—During the fortnight ended 14th October, 1931, 1,100 bags Kenya were offered at auction, of which 2,697 bags were sold, leaving an average of 275.5-0 per cwt. The highest price paid for bold size was £171.15.0 per cwt.

Tanganyika Coffee:—During the same period 350 bags Tanganyika were offered at auction, of which 246 bags were sold, leaving an average of 261-0-0 per cwt. The highest price paid for bold size was £27.0.0 per cwt.

The bulk of the offerings during the fortnight under review showed some improvement in quality and the market remained fairly steady.

Brazil Coffee. — "Superior" Santos, bold, sold at 57/-, fair 247.10-0 per ton as compared with £66 per ton a fortnight ago.

Too Many Bananas?

There are too many bananas now. Banana growers in the Kenya Land section of Panama, disgruntled by the recent reduction in the price of bananas, are taking drastic measures to stop shipments of bananas until the price rises again.

Sugar Revenue.

Weekly Figures Still Show Decline.

The approximate returns of revenue of the Tanganyika Railways and Harbours for the week ended September 30, have been issued by the General Manager, shows that during the week there was a continued heavy drop in the average daily receipts from over the same week of the previous year and also over the previous week of the current month. The figure was £1,720 as compared with the previous week's £1,800.

Comparing the figures to date with those for the same period of last year the average daily reduction figure was £600, a further drop over the average daily reduction figure for the previous week of £500.

The detailed figures for the week ended September 30 were —

	1931	1930
Coaching	1,786	2,731
Goods	6,047	10,888
Telegraph and Telephone	158	804
Lake Steamer Service ..	113	346
Total	8,098	16,174

A reduction of £12,108 in three weeks.

The figures for the period April 1 to the date mentioned are —

	£	£
Coaching	82,800	71,796
Goods	168,908	288,687
Telegraph and Telephone	6,448	7,196
Lake Steamer Service	7,264	8,030
Total	265,405	425,889

or a total shortfall of £160,184.

The Coffee Market.

SOME IMPROVEMENT IN QUALITY.

Messrs. J. W. Milligan, and Co., Sole Agents for Messrs. John K. Gillief and Co., Ltd., have received the following cable Coffee Report dated London, October 14—

Kenya Coffee—During the fortnight ended 14th October, 1931, 1,100 bags Kenya were offered at auction, of which 2,697 bags were sold, leaving an average of 275.5-0 per cwt. The highest price paid for bold size was £171.15.0 per cwt.

Tanganyika Coffee:—During the same period 350 bags Tanganyika were offered at auction, of which 246 bags were sold, leaving an average of 261-0-0 per cwt. The highest price paid for bold size was £27.0.0 per cwt.

The bulk of the offerings during the fortnight under review showed some improvement in quality and the market remained fairly steady.

Brazil Coffee. — "Superior" Santos, bold, sold at 57/-, fair 247.10-0 per ton as compared with £66 per ton a fortnight ago.

Too Many Bananas?

There are too many bananas now. Banana growers in the Kenya Land section of Panama, disgruntled by the recent reduction in the price of bananas, are taking drastic measures to stop shipments of bananas until the price rises again.

"E. A. Standard" Sports Guide Number (Overseas).

A NEAR THING!

Narrow Victory for Springboks.

Playing at Aberystwyth to-day, the South African Rugby team defeated Cross Keys and Abertillery by 10 points to nine.

THE CESAREWITCH

NOBLE STAR WINS FROM FIELD OF 36.

(THROUGH REUTER'S AGENCY.)

London, Oct. 14.

From the field of 36 starters, Noble Star won the first day of the big autumn handicaps, the Cesarewitch.

The following was the result:

Mr. P. Cundall's b.c. "Noble Star," Hapsburg — Hesper. 1.

Ivs, 8st. 12lbs. Fox 1.

Mr. H. Clayton's br.h. "Six Wheeler", Tetrarcher — Ultanda Bay, 4 yrs., 7st. 8lbs. Rainer 2.

Mr. J. Brown's b.c. "Nebula" Mint — Nebula Mint, 4 yrs. 7st. 10lbs. C. Richards 3.

Winner trained by owner.

Won by 1½ length; the same, Nebula Mint, 100 to 1 against Noble Star; 100 to 1 against Six Wheeler; 100 to 7 against Son of Mint.

Mr. M. Rosenston, the Nebula Mint owner, bought Mr. Old Orkney, Rishborough and Arctic Star were non-runners.

Imported Flour.

HEROIC COMPETITION WITH LOCAL PRODUCT.

("STANDARD" CORRESPONDENT.)

Kenya, October 14.

It comes as a shock to learn that no less than £40,000 worth of flour is imported into Kenya monthly from India during 1930. This figure would appear to be astonishing, particularly as one wonders why Government fails to appreciate the gravity of the situation. It is high time that a definite enquiry be placed on this form of unfair and uneconomic competition with the Kenya wheat grower. It under existing conditions of the big subsidy, Kenya production is impossible, surely a heavy duty would be a reasonable solution of the problem. It really is monstrous that while Kenya farmers have produced a large surplus which can only be exported at a loss, Kenya's importation of about 5,000 bags a month from India is adding to the enormous loss to the Kenya farmer. In these days more than ever before local raw material should be utilized, utilize local trade and production to the fullest the maximum quantity of local produce.

A Hindu Festival.

The national Hindu Festival of Dasehra falls on Thursday October 20 and that Sunaten Thursday, Hindus have decided to observe the following programme for the occasion, Thursday, October 17 from 5-30 p.m. to 7-30 p.m. passing through the principal bazaar of the town. Dasehra Fair behind the Sikhs's premise on Tuesday from 4 p.m. to 6-15 p.m., religious drama "Ramlila" Tuesday, October 20 for ladies only and on Saturday for men and boys. Hindus and Hindus in particular are invited to take part in the festivities.

THE EAST AFRICAN STANDARD

E. A. PHILATELIC SOCIETY

having closed down owing to insufficient support. Those interested in philatelic matters should communicate with

A. SMITH—P.O. Box 626, NAIROBI.

MAKE THE CHARMS OF EAST AFRICA KNOWN

The East African Standard requires photographs of East African interest for publication more particularly such as are concerned with happenings in the territories or illustrative of the charms of the countries.

The name and address of the sender of the photo submitted for publication must be written on the back of the print. Films or plates may be sent for the purpose of publication. If photographs are to be returned a stamped addressed envelope must be enclosed.

Size, 6½ will be paid for every picture published, this will be augmented in the case of photographs of interest at the discretion of the Editor.

Photographs must be of East African interest and taken by the sender.

"SNAPSHOTS"

The East African Standard, P.O. Box 236, NAIROBI.

NANYUKI RACE MEETING.

Good Sport Over Two Days Fixture.

CLOSE FINISHES WITNESSED.

(FROM A CORRESPONDENT.)

Nanyuki.

Nanyuki Sports Club held a very successful two-day meeting last week. Rains just before the opening day had the effect of improving the course, and excellent racing resulted. There was a large attendance of the public on both days. Racing was keen and close, and spoke to the splendid work of the handicappers by Captain Anstey and Captain Lyons. General Wheatley, the popular clerk of the course, was unable to attend the meeting owing to illness, Captain Clench undertaking the duties. Colonel Abbey, who was responsible for constructing the excellent jumps, acted as starter, and the success he achieved in this department influenced the racing, good starts being marked in every race.

Auction sweeps on the races were held on both days.

The following are the results:

FIRST DAY.

First Race.

DIVIDED HANDICAP, Third Division, 7 furlongs.
Mrs. T. E. Aggett's RIX, 12.0 Mr. T. Pierce-Grove 1
Mr. Hamilton Gordon's HOBGOBLIN 10.7 .... Owner 2
Capt. A. T. Clench's SHIPTA 10.7. ...... Mr. J. Higgon 3
Won by 7 lengths.

Rix made all the running, and won easily from a field of six.

Second Race.

SOMALI HANDICAP STEEPLECHASE (2nd and 3rd Division), 1½ miles.
Capt. J. R. McDonogh's MANDARIN 10.11, Mr. Usher 1
Major Baynes and Mr. Curry's TIGHT 12.0, Major Baynes 2
Mr. R. Hamilton Gordon's NOVICE 11.4, ... Owner 3

Mandarin went early into the lead with Churgwin and Tight in close attendance. At the open ditch seemed to over jump, and lost three lengths, a fact which probably cost him the race, as he was only beaten a length in a good finish by Mandarin, who, well ridden by Mr. Usher, jumped beautifully.

Third Race.

PROGENY HANDICAP. About 1 mile, 1 furlong.
Mrs. S. G. E. Llewellyn's SILVER SPLASH 9.10, Major Guild 1
Mrs. Byng and Capt. Creery's TITAN 12.0, Mr. T. Pierce-Grove 2
Mr. K. S. Smith's SUNSTAR 10.7, ... 3
Five runners.
Won by ½ length.

Painted Lady made the running from Titan and Silver Splash for half the distance, when the latter dropped. A hundred yards from home Silver Splash challenged, and in a great finish got the verdict.

Fourth Race.

MAIDEN SOMALI. 1 mile.
Capt. J. B. Soames's OL'MAN RIVER, 11.4, Mr. Pierce-Grove 1
Mr. E. N. Aspinall's GILETTLI 11.4, ... Owner 2
Capt. A. D. Clench's SEMBA 11.4, ... Mr. Higgon 3

The winner was never really in danger, and won easily at the finish from a field of ten.

Fifth Race.

OPEN HANDICAP. 1½ miles.
Mr. S. S. Bastard's TOREADOR 10.0, Major Baynes 1
Mr. S. G. E. Llewellyn's PRINCE 14.0, Mr. S. Llewellyn 2
Capt. S. R. Creery's DANDY Owner 3

They ran together for about five furlongs where Pinkerton pulled up. From this point Toreador had the race well in hand.

Sixth Race.

DIVIDED SOMALI HANDICAP (1st Division) 4 miles.
Dr. A. R. Baler's TATTOO 11.0, Mr. R. Hamilton Gordon 1
Mr. W. K. Bastard's BUSH BABY 11.4, Mr. T. Pierce-Grove 2
Mr. Usher's NEVERMORE 10.7, ... Owner 3
Five runners.
Won by ½ a length.

Nevermore led for the first half of the journey, where he was done with, and Hassan took up the running. Entering the straight Bush Baby went to the front, and looked all over a winner until Tattoo joined issue with her a hundred yards from home to win narrowly.

Seventh Race.

DIVIDED SOMALI HANDICAP (2nd Division). 5 furlongs.
Mr. Hamilton Gordon's NOVICE 11.12, ... Owner 1
Mr. Webb's BOB ROY 9.12, Major Baynes 2
Mr. S. G. E. Llewellyn's BLUE LADY 10.4, Mr. Pierce-Grove 3
Nine runners.

Novice moved nicely, and well placed from the start, got home easily to provide his owner with his second winning ride of the day.

SECOND DAY.

First Race.

PROGENY HURDLE RACE.—1½ miles.
Mr. S. G. E. Llewellyn's SILVER SPLASH, 11.7 Mr. Pierce Grove 1
Col. B. N. Abbey's EARTH STOPPER, 11.7 Major Baynes 2
Com. G. M. Temple's TALLO 11.7 .... Owner 3

Tallo led to the straight, when he was joined by the others. All three jumped the last hurdle together, but Silver Splash then took command, and won easily.

Second Race.

SOMALI HANDICAP CHASE.—2 miles.
Capt. J. R. McDonogh's MANDARIN, 10.6 ...... Mr. Usher 1
Mr. A. C. Sheldrick's HASSAN 12.8 .... Major Baynes 2
Capt. J. B. Soame's OL'MAN RIVER, 11.4 Mr. R. Hamilton Gordon 3

Mandarin was slightly in the lead taking the first jump, and went further ahead at the water. All four ponies were jumping beautifully. Churgwin was beaten at the open ditch. Mandarin, went on in the lead to win a well ridden race by a length. Hassan put up a gallant performance under a big weight.

Third Race.

DIVIDED SOMALI HANDICAP. (1st Division).—6 furlongs.
Mr. W. K. Bastard's BUSH BABY, 11.4 Mr. Pierce Grove 1
Mrs. A. C. Sheldrick's YASMIN 10.0 .... Major Baynes 2
Mr. R. Hamilton Gordon's NOVICE, 9.7 .... Owner 3

They were all together until a furlong from home, when Bush Baby went ahead to win by two and a half lengths.

Fourth Race.

DIVIDED SOMALI HANDICAP. (3rd Division).—1½ miles.
Mr. N. E. Webb's HAMADAN 10.7 .... Major Baynes 1
Mr. J. Higgon's DIBBEN 10.0 Mr. Neville 2
Mr. E. H. Aspinall's GILETTE 12.0 .... Owner 3
Nine runners.

The big field got away to a good start and kept together for half the distance. Going up the hill Hamadan in company with Dibben, started to draw away, and a great fight was witnessed between this pair all down the straight the former getting a close verdict of three-quarters of a length.

Fifth Race.

SECOND DIVISION.—1½ miles.
Mr. F. Booth's TINKER, 11.3 Major Guild 1
Mr. T. E. Aggett's RIX, 10.0 Mr. A. Aggett 2
Major Baynes and Capt. Curry's TIGHT, 12.3 Major Baynes 3
Twelve runners.

Rix on the rails was early in the lead, and for a long time it seemed as if the race lay between him and Tight. A furlong from home, Major Guild brought Tinker up to the leaders, and in a tremendous finish got home by a short head, with Tight a similar distance off for third place.

Sixth Race.

OPEN RACE HANDICAP.—1½ miles.
Mr. S. S. Bastard's TOREADOR 11.0 .... Major Baynes 1
Capt. R. S. Creery's DANDY 10.6 .... Owner 2
Mr. S. G. E. Llewellyn's PRINCE 13.4 .... Owner 3

Toreador was never really pressed, and won comfortably by three lengths.

Seventh Race.

KWAHERI STAKES.—4 furlongs.
Mr. Norman Webb's ROB ROY 10.0 .... Major Baynes 1
Mrs. W. K. Bastard's LADDIE 13.0 ...... Mr. Pierce Grove 2
Capt. R. J. McDonogh's SLAINTE 9.7 Mr. R. S. Lyons 3

Laddie was quickly into his stride and led until a furlong from home, where Rob Roy challenged and in a ding dong finish won by a neck with Slainte a length away third.

Visiting Motorists.

TRIPTIQUE SYSTEM TO BE INTRODUCED.

The Customs Management Ordinance, 1926, is to be amended for the benefit of visiting motorists. In this week's Kenya "Official Gazette" is published for general information a Bill which follows the lines of provision in England Finance Act, 1915, in that it enables regulations to be made by the Governor in Council for the establishment of a "triptyque" system in respect of motor vehicles used for touring in or visiting East Africa for a limited period.

It is contemplated that identical or similar legislation will be enacted in the other East African territories, the Governments of Uganda, Tanganyika, Nyasaland, Northern Rhodesia and Southern Rhodesia having approved the proposal in principle.

Natives and Poisons.

BILL WITH OBJECT OF RESTRICTING ABUSE.

By an amendment to the Native Authority Ordinance, it is hoped to stiffen the prohibition of the use of poison by natives. Under section 8 (c) a headman is empowered to issue orders to be obeyed by the natives residing within the local limits of his jurisdiction for the purpose of "prohibiting or restricting the cultivation of poisonous or noxious plants and the manufacture of noxious drugs or poisons." The manufacture of such poisons is in practice difficult to detect or control. The Game Warden has reported that in certain areas game is destroyed by natives by use of poison, the possession of which is at present no offence. The object of an amending Bill to be introduced into the Legislative Council is to make it possible in areas where circumstances render this course desirable to make possession, sale or transfer of such poisons an offence.

PLATEAU GOLF CHAMPIONSHIP.

Isaacs Wins the Title.

("STANDARD" CORRESPONDENT.)

Eldoret, Oct. 12.

The Plateau Golf championship which opened on the 9th instant, concluded to-day, on the Eldoret Club's course, when Claude Wright the holder met "Bunny" Isaacs of Gilgil in the final. The course was in good condition, and while the weather was perfect for the most part, in the latter stages rain caused some interruptions. The final commenced on Sunday morning, and after thirty-six holes the pair were all square. In the first nine Wright finished three up, and maintained this lead to the end of the morning round. Isaacs squared the match at the 24th. Rain came in torrents, and one or two of the browns were under water so that a temporary postponement was made. Wright took a lead to one hole only to be squared at the 34th, the next two being halved. With the light almost gone one hole was played and halved, and then it was decided to postpone and replay the whole match the next day.

The accuracy of Wright's long game, and the splendid work of Isaacs on the browns were the outstanding features of the day's play.

The Gilgil representative took the lead for the first time on Monday morning, when Wright messed his drive. Four of the first six holes were won by him. The holder was far from sure on the browns, although his game off the tee was as accurate as on the previous day. Isaacs went on from success to success to enter upon the inward half in the morning with a lead of seven. Wright's game through the green began to falter, and at the end of the first round he was nine down.

This weakness with his seconds and on the browns became more apparent during the second eighteen, and Isaacs lead went to ten with fourteen to play. At the 25th the Gilgil man made his first real error on the brown, and Wright took the hole with a "birdie," and with nine to play stood eight to the bad.

It was a tremendous handicap, and there was nothing short of miraculous golf could turn the tide in the Eldoret man's favour. As events proved it was impossible, and at the 30th, where Wright missed a long putt by inches to keep the match going, the end came, Isaacs winning by 7 and 6 to play.

Winner's Brilliance.

The replay was remarkable chiefly for the brilliant golf of Isaacs, who played an almost faultless first nine holes. His putting was uncannily accurate, and he rarely took more than one putt at any hole. Once or twice during the 36 holes, he slipped up but these occasions were very rare. Having tied on the first day by sheer gallant fighting he seemed to have the Fates on his side. Wright was distinctly unlucky with his putting, his ball just failing to sink on half a dozen occasions. It is interesting to note that both finalists are Old Harrovians.

In the preliminary rounds Major Adams, the club skipper, played excellently, beating A. K. Gibson by 3 and 1 in the second round and carrying on to the semi-final where he sustained defeat at the hands of the holder. "Bunny" Isaacs did very well and qualified for the final by just beating Swain on the eighteenth green. Of the semi-finals that between Isaacs and Swain was the more exciting, the issue resting on the last putt on the final hole.

Detailed Results.

The results in the earlier rounds were:—

First Round:—Adams beat N. Smith 2/1; Gibson beat Venning 1 up; Phillpott beat Hall 3/2; Cheeseman w.o.; Sale beat Macsperran 5/4; Roberts beat Grant 6/6; C. Wright w.o.; Cookie beat Bird 2/1; Holt beat Holder 2/1; Hemsted beat Gault 4/3; Hitchcox beat Potter 4/3; Isaacs beat Barrett 5/4; Swain beat Allchurch 7/6; Le Blanc Smith w.o.; Spranger w.o.; Hunter beat Townsend 6/5.

Second Round: Adams beat Gibson 3/1; Phillpott beat Cheeseman 5/3; Sale beat Roberts 2/1; Wright beat Cookie 3/1; Hemsted beat Holt at the 20th; Isaacs beat Hitchcox 1 up; Swain beat Le Blanc Smith 2/1; Hunter beat Spranger 5/4.

Third Round: Adams beat Phillpott 3/1; Wright beat Sale 1 up; Isaacs beat Hemsted 7/5; Swain beat Hunter 4/3.

Semi-finals.—Wright beat Adams 6/5; Isaacs beat Swain 1 up.

Boxing Tournament at Nanyuki.

SEVERAL GOOD CONTESTS STAGED.

Nanyuki Sports Club held its second boxing tournament on Saturday last when several good fights were witnessed. The best was perhaps the meeting between F. M. Allen and P. Whiteing of Nairobi. The latter lost on points, but it was a splendid mill from start to finish, and kept the big crowd on tiptoes throughout.

The first fight of the evening was between R. McD. Robertson and R. Hamilton Gordon. The former got the verdict, but it was of the narrowest. Hamilton Gordon is a newcomer to the game in Kenya, but on his showing at Nanyuki, he should be an acquisition to the game.

M. Randall and N. Flemmer met in a lightweight contest, and while Flemmer got the decision, there would have been little to cavil at had the judges ordered an extra round or given a draw. Randall did most of the leading, while Flemmer frequently got his right into action although his opponent managed to keep clear of any real harm from it.

A member of Kenya Police in Grant opposed K. Smith. The latter had about seven pounds the better of the weights. Grant never got really going, and Smith was a comfortable winner.

The Kenya middleweight champion, R. K. Allen, was opposed by W. F. Van Dyk of Rumuruti. The latter has improved considerably in recent days, and he put up a splendid fight. He won the first round, when he several times caught Allen with rights to the chin. Allen made use of his left in the next round, and kept Van Dyk on the move. The latter was always dangerous and endeavoured to get his man to the ropes. The third round saw Allen piling up points to get the decision.

A no decision bout was fought between D. D. MacMillan and S. Ellis.

The meeting of F. M. Allen and Whiteing was a good hard scrap all the way. Allen jumped out of his corner and got home with a left and a right across. Whiteing stepped in and sent in a hard right to the body. The pair clinched, and in the breakaway Whiteing landed with a right hook. Allen kept his man going, and Whiteing gave a fine exhibition of milling on the retreat. A return between the pair should provide a very interesting encounter.

At the close of the tournament Captain Anstey expressed on behalf of the Nanyuki community the loss it would soon have by the departure of R. K. Allen on leave. Allen had done much for boxing not only in Nanyuki but also in Kenya, and he would be a big loss to the game.

A strange traffic has been developed in Japan in "lucky" telephone numbers. There are regular brokers who acquire from people giving up their telephones the numbers for which they have no further use, and anyone allotted a number which he regards as unlucky may—for a consideration—secure a more fortunate combination of digits.

Road and Weather Report.

Mr. Galton-Fenzi writes as follows:—

The weather has been generally fine all over East Africa during this week, the only exceptions being that heavy downpours have occurred in the western parts of Kenya, parts of Uganda, isolated sectors in Tanganyika and a little rainfall at the Coast.

In Kenya the greatest rainfall this week has occurred at Kipkarren River 3", followed by Lumbwa and Kericho 1¾" and Mombasa, Kitale and Eldoret 1". Roads are in fair to good condition but when travelling up-country chains should be carried in case of a sudden downpour.

In Tanganyika, as above mentioned, the country is generally dry and roads are fair to good.

In Uganda, Kampala had nearly 2" of rain during the week and Fort Portal 1" but roads are in their usual excellent condition.

The following is the state of country roads as per telegraphic information just received.

Nairobi-Mombasa.—Very rough in parts but passable.
Mombasa-Tanga.—Rough but passable.
Tanga-Dar es Salaam.—Passable.
Korogwe-Handeni - Turiana. —Fair—Turiana drift passable.
Morogoro - Dar es Salaam:—Fair.
Nairobi-Kajiado:—Rough.
Kajiado-Longido:—Rough.
Longido-Moshi.—Good.
Longido-Arusha.—Very rough.
Moshi-Voi:—Fair.
Moshi-Korogwe:—Fair.
Arusha-Dodoma.—Good.
Dodoma-Iringa.—Good.
Kilosa-Iringa:—Road closed.
Iringa-Abercorn.Fair.
Abercorn-Livingstone: —Fair.
Nairobi-Thika.—Very corrugated but improving in parts, otherwise good.
Thika-Fort Hall.—Fair.
Fort Hall-Nyeri.—Good.
Nyeri-Rumuruti:—Good.
Nyeri-Nanyuki:—Good.
Nanyuki-Rumuruti:—Fair.
Rumuruti-Thomsons Falls:—Good.
Thomsons Falls-Gilgil (East Road).—Fair.
Thomsons Falls-Gilgil (West Road):—Good.
Nanyuki-Meru.—Good.
Meru-Embu:—Good.
Embu-Fort Hall:—Good.
Nairobi-Ngong-Narok: — Impassable.
Nairobi-Kijabe-Narok:— Fair.
Narok-Kilimafeza: —Passable.
Kilimafeza-Mwanza.—Fair.
Mwanza-Tabora:—Fair.
Lumbwa-Kericho-Sotik. — Good to Kericho fair to Sotik.
Nairobi-Nakuru:—Good.
Nakuru-Kisumu:—Fair to Muhoroni, impassable beyond.
Kisumu-Mumias-Busia. — Good.
Busia-Jinja:—Good.
Kisumu-Eldoret.—Fair.
Nakuru-Eldama Ravine-Eldoret.—Fair.
Timboroa-Kapsabet:—Fair.
Eldoret-Kitale:—Good.
Eldoret-Tororo-Jinja. — Fair, deviation essential from Malakisi via Mbale to Tororo.
Busia - Mbale - Soroti - Lira - Turrit-Juba.—Good.
Jinja-Fort Portal:—Excellent.
Kampala-Masaka:—Excellent.
Masaka-Bukoba.—Fair.
Masaka-Mbarara-Kabale: Fair.

The Air Mail.

This week's Northbound Air Mail left Kisumu on Wednesday morning carrying the following passengers:—Messrs. Henderson Scott, Swan and Buckler. Messrs. Wilson Airways' weekly service left the Nairobi Aerodrome at daybreak on the same day, carrying the supplementary air mail and Mr. Henderson Scott. The new air mail schedule comes into force next week and the air mail for Europe and India will leave Nairobi on Wednesday at 8.15, the supplementary mail closing on Thursday at 3 p.m.

HOW BRITAIN RE-OPENED THE BALTIC.

A Little-known Naval Campaign.

One of the little known campaigns of the war was outlined by Rotarian R. G. Buckley to his fellow members of Nairobi Rotary Club at their luncheon meeting last week. Inasmuch as he had never seen it described in any authoritative history, Mr. Buckley had to rely on his memory and a rough diary that he as one of the naval officers engaged in it had to keep, so that possibly the dates—it took place 12 years ago—might not be strictly accurate.

He reminded his hearers that since the Dutch wars the Baltic had been of great importance to England, but during the Great War it was closed to her and by November 1918 was in Germany control, with its seaboard countries governed by the terms of the peace between Germany and Russia made at the end of 1917 by the Treaty of Brest-Litovsk. In December the first British force to enter the Baltic—except submarines—since 1914 arrived at Reval, two light cruisers and four destroyers under Rear-Admiral Alexander Sinclair, bringing arms which were handed over to the Esthonians, with which the latter engaged the Soviet armies and pushed them back as far as Narva. In December 25 two of the destroyers had a brief action and captured two Russian destroyers, which were also handed over to the Esthonians. Then winter set in and the British force was withdrawn.

Russian Cruiser Sunk.

In 1919 the naval expedition was sent to the Baltic under Rear-Admiral Sir Walter Cowan, its base being at Copenhagen, and the major part of his squadron finally came to anchor in April in Biorko Sound at the head of the Gulf of Finland. Lying in Kronstadt were the enemy fleet. The objective of the British was to bring this enemy to action if possible, and at the same time assist the Esthonian Army. While Kronstadt was visible in fine weather, the waters enclosing certain points had been heavily mined. Throughout the next four months patrols were constantly busy on both sides, but the chief event was the sinking of the Russian cruiser "Oleg" outside Kronstadt Harbour at night by Lieutenant Agar in an old 40-foot coastal motor boat brought out from England as an experiment. For this fine piece of work Agar was awarded the Victoria Cross. Later to force the Germans into greater activity, a blockade of the coast was put into operation from Danzig to Riga, thereby cutting the sea and principal communications of the German forces.

Good Trading.

A destroyer was sent into the commercial harbour to enforce order and to embark the British military and political missions if necessary, and as no leave could be granted the principal pastime of men and officers was trading. The people on the wharf would willingly exchange goods, chiefly amber, up to as much as £5 in value for a bar of soap or a tin of 50 cigarettes worth 10½d. in British currency! The rate of exchange fell rapidly but eventually became stable round about one tin of cigarettes to £1 of amber, and later to Shs. 10/-!

After Agar's exploit the enemy remained quiet, but on June 13 were seen under weigh exercising outside Kronstadt. Submarine attacks on patrols continued, and on July 30 there was an aircraft raid from the carrier "Vindictive" on Kronstadt, which was a great success. Although the rival fleets' anchorages were only 30 miles apart, the choice of an action lay with the enemy, who would have to emerge about 15 to 20 miles before he left the shelter of his forts and minefields. Furthermore, the British were politically at peace with Russia and were not allowed to fire the first shot at sea. This rule had, of course, to be broken sometimes! On August 17 a night attack on the enemy's fleet was made by aircraft and c.m.b.s, the former being a feint to cover an attack by the motorboats on Kronstadt Dockyard. They were discovered, but the submarine depot ship, two cruisers and two battleships were torpedoed. Two Victoria Crosses were awarded for this work. The losses inflicted put the enemy fleet out of action for the rest of the campaign.

The British base was moved to Reval. Their ships were again in action at Riga, and there were continued raids up the Dvina river, until the Lettish operations on land were successful. In December the harbours at Reval and Libau began to freeze over and the ships were withdrawn.

The campaign had cost the British four destroyers lost by mine or torpedo, the Vindictive severely damaged, two trawlers, three c.m.b.s., and several ships damaged by gunfire. Mr. Buckley emphasised the political effect among neutral countries of the return of the British to the Baltic after nearly five years' absence, and that everything was done by a force whose loss to either of the Grand Fleets would have been insignificant and could not have effected the fighting efficiency of either to any marked degree. That was perhaps one reason why the Baltic in 1919 escaped notice at a time when the world's attention was centred on the Versailles Peace Treaty and was shaking down again after the war.

Two Baronies for Boy.

ROMANTIC CAREER OF LATE EARL OF ORFORD.

("STANDARD" CORRESPONDENT.)

London, October 2. (By Air Mail.)

By the death in New Zealand of the Earl of Orford, a boy of 18, a distant cousin, inherits two baronies. The boy is Robert Henry Montgomerie Walpole. He heard the news of his cousin's death while on a caravan tour with his mother, Mrs. Horace Walpole. Lord Orford, a descendant of Sir Robert Walpole, was 77. He went to New Zealand in 1930 after handing over his English estate at Wolterton Park, Norwich, to his heir, who was then at Eton. The earldom now expires, but Mr. Walpole will inherit the baronies of Walpole and Wolterton. Lord Orford, whose remains are to be sent to England, was married twice, to Miss Louise M. Corbin, of New York, who died in 1909, and to Miss Emily G. Oakes, of Netley St. Matthew, Southampton. Lady Dorothy Mills, the explorer, is his daughter by his first marriage.

Lord Orford lived a life crowded with adventure. After a year at Eton he entered the Navy as a midshipman at the age of 14. When the troopship "Majera" was wrecked, he spent three months on the tiny island of St. Paul, 1,800 miles south of the Cape of Good Hope. He and his companions lived on seaweed and sea fowls' eggs. He also had adventures with the Turkish Army which he joined in 1879 when at war with Russia.

Near Wolterton Hall is the earlier Orford home, the old moated mansion of Mannington, which is reputed to be haunted by a figure in black. A centuries' old custom is observed at Mannington on the death of an earl. The hearse is driven three times round the church before the funeral takes place.

War on Locusts.

"As soon as any flying locusts shall settle on any land, the occupier thereof shall forthwith use his utmost endeavours to destroy the said flying locusts by the adoption of such measures as are recommended by the Director of Agriculture." This Rule, under the Diseases of Plants Prevention Ordinance, has this week been made by His Excellency the Governor in Council.

Church Notices.

ALL SAINTS' CATHEDRAL CHURCH—NAIROBI.

SUNDAY, OCTOBER 18.
7.30 a.m.—Holy Communion.
9.45 a.m.—Children's Service [illegible] Church, Kabete Road.
9.50 a.m.—Children's Service (Cathedral).
10.30 a.m.—Morning Prayer followed by Holy Communion.
6.30 p.m.—Evensong.
WEDNESDAY, OCTOBER 21.
7.30 a.m.—Holy Communion.

ST. MARK'S CHURCH, PARKLANDS.

SUNDAY, OCTOBER 18.
8.00 a.m.—Holy Communion.
10.00 a.m.—Children's Service.
6.30 p.m.—Evensong.
THURSDAY, OCTOBER 22.
7.00 a.m.—Holy Communion.
G. B. Carlisle, Vicar.

KIAMBU CHAPLAINCY.

SUNDAY, OCTOBER 18.
Ruiru—Masonic Hall.
10.30 a.m.—Morning prayer and Holy Communion.
SUNDAY, OCTOBER 25.
Kabete—St. Mary.
11.00 a.m.—Morning Prayer and Holy Communion.
G. B. Carlisle.

CHURCH OF SCOTLAND.

SUNDAY, OCTOBER 18.
St. Andrew's, Nairobi.
9.00 a.m. — Children's Services in Church and in Parklands School.
10.30 a.m.—Morning Service.
Subject of discourse "The initiation of a great temperance movement."
6.30 p.m.—Evening Service.
Rev. J. F. G. Orr, M.A., B.D.,
St. Cuthbert's, Limuru.
Service at 3 p.m.
Rev. J. F. G. Orr, M.A. B.D.
Kikuyu—Mission Church.
11.15 a.m.—Service for Europeans.
A. Christie Johnston.

THE SALVATION ARMY.

SUNDAY, OCTOBER 18.
Assembly Hall, Government Road.
10.15 and 11.0 a.m.—Sunday School (Parklands).
11.00 a.m.—Adult's Bible Class (Parklands).
5.00 p.m.—Evening Service conducted by Adjutants Betts and Fairhurst.
THURSDAY, OCTOBER 22.
3.00 p.m.—The Women's Social Service League.

NYANZA CHAPLAINCY.

SUNDAY, OCTOBER 18.
10.30 a.m.—Mattins and Holy Communion at Miwani.
5.00 p.m.—Evensong at Kisumu.
SUNDAY, OCTOBER 25.
10.00 a.m.—Mattins and Holy Communion at Kakamega.
3.00 p.m.—Evensong and Holy Communion at Kaimosi.
TUESDAY, OCTOBER 27.
6.30 p.m.—Evensong at Kisii.
WEDNESDAY, OCTOBER 28.
7.00 a.m.—Holy Communion at Kisii.
SUNDAY, NOVEMBER 1.
All Saints' Day.
10.00 a.m.—Mattins and Holy Communion at Kericho.
3.00 p.m.—Evensong and Holy Communion at Mr. G. Gossling's Sotik.
W. F. Lee.

NAKURU AND DISTRICT CHAPLAINCY.

SUNDAY, OCTOBER 18.
7.30 and 10.30 a.m.—St. Christopher's Nakuru.
3.30 p.m.—Mitt Mingi, Elementeita.
SUNDAY, OCTOBER 25.
10.30 a.m.—Capt. Schatzle's House, Subukia.
6.30 p.m.—Pembroke House, Gilgil.
SUNDAY, NOVEMBER 1.
10.30 a.m.—Consecration of All Saints' Church, Naivasha.
W. M. Ashwith, Chaplain.

MOUNT KENYA CHAPLAINCY.

SUNDAY, OCTOBER 18.
Thika Memorial Church.
8.00 a.m.—Holy Communion.
11.00 a.m.—Mattins and Holy Communion.
11.00 a.m.—Children.
SUNDAY, OCTOBER 25.
11.00 a.m.—Makuyu.
A. D. Gordon, Chaplain.

CATHOLIC CHURCH SERVICES.

VI Avenue.
SUNDAY, OCTOBER 18.
XXI Sunday after Pentecost.
Holy Masses at 7.15 and 8.30.
Benediction at 5.30 p.m.
On Tuesday and Friday.
Rosary Devotions at 5.30 p.m.
Mass on week days 6.45.
F. Bugnon.

CHRISTIAN SCIENCE.

Christian Science Services are held every Sunday on the top floor of Bucher's Buildings, Government Road, Nairobi (near the National Bank of India) at 11 a.m.

Testimony meetings 2nd Wednesday of each month at 6 p.m. Reading Room Tuesdays and Fridays 11 a.m. to 1 p.m.

A public exposition from the Holy Scriptures is given every Sunday morning in the Memorial Hall, from 11 to 12 o'clock.

Gospel Services are being held on Sunday at 10.30 a.m. and 6.30 p.m. and on Wednesday at 6.30 p.m. each week in Messrs. R. H. Paige and Co's new shop, Salisbury Road, Mombasa.

INCREASING BURDEN OF EDUCATION.

Cost of Sending Boys to Public Schools.

("STANDARD" CORRESPONDENT.)

London, Oct. 2.

All residents overseas are interested in the cost of education at home. There is no reduction in fees. Many middle-class parents with incomes ranging from £500 to £1,200 per annum are paying one-third of their net incomes in school fees and there is no hope of a reduction. The present standard of fees was fixed at a peak period of inflation in 1922. In many cases the fees have since been raised; but an eminent authority the Lord Askwith has just warned parents that "it is useless to send shoals of letters asking for revision, because the schools have to consider the effects of the national financial difficulties on their own resources before they can consider revisions in favour of parents whose incomes have decreased."

Here are a selection of Headmasters' Conference Schools showing a comparison of the bare fees in 1922 and to-day:

	1922	1931
	£	£
Rugby	174	205
Radley	170	185
Charterhouse	150	[illegible]
Clifton	165	176
Haileybury	100	165

In addition parents are expected to pay beyond schools fees the following:

	£	s.	d.
Clothes	60	0	0
Pocket money	10	0	0
Doctor and dentist	5	5	0
Games equipment	5	0	0
O.T.C.	4	4	0
	£84	9	0

Most public schools ask that sheets, pillowcases and a rug should be provided and there are other incidentals for charities, presentations to masters, school societies and theatrical entertainments. In one moderately priced school near London boys who are awarded school colours are charged £12.10s. for a blazer, badges, scarf and cap.

The lowest figure at which a middleclass parent can educate a boy at a public school is £300 per annum. In the more expensive schools the cost may be £400. A parent with three children at the most moderately priced boarding schools must reckon on an annual expenditure of £720 for fees, while day-boarders' fees for three children will be at least £300.

HEAT SPOTS & BLISTERS

Why Germolene will do.

Germolene

ASEPTIC SKIN DRESSING

Uplands Tinned Specialities

—33 VARIETIES—

Noted for their choiceness and reliability.
Obtainable from all High Class Stores.

Uplands Bacon Factory

UPLANDS — — — — Kenya Colony.

UNSOLD SHIPMENTS OF SISAL.

Depressing Effect on the Market.

["STANDARD" CORRESPONDENT.]

London, October 2.

Following the announcement of the abandonment of the Gold Standard, considerable activity resulted in all commodities. In as far as sisal was concerned, never in the history of the marketing of sisal in London has the atmosphere been so electric. The first reaction noticeable was a rush of "bears" to cover their commitments. With the falling of the value of the pound the price of sisal fluctuated, rising as it did from £12 to a peak point of £17-10-0. During this period the sales were purely trade sales, i.e., brokers covering their commitments, buying one from the other. As the week advanced, conditions became more normal and the pound finding a higher level reacted in an adverse direction on commodities resulting in a setback of sisal prices to £15-10-0. The sisal market was then undoubtedly manipulated against the producers who were frightened at the prospect of a further setback, with the result that large quantities of sisal were immediately offered. This suited the brokers who have bought in and sales have been reported on the basis of £16 and £15-10-0.

Not Out of the Wood.

There is no doubt that the genuine spinners market has not opened yet and that spinners will be in the market at an early date, though there again the Continental position is in the balance in as far as the Gold Standard is concerned. It is rumoured as a very strong possibility that Germany will be compelled to abandon the Gold Standard. With this uncertainty and the prospect of an early election in England it is difficult to take a view of the immediate future. It is felt with the introduction of a tariff on all raw commodities and the return of a National Government with a full Mandate will once more bring in confidence from buyers abroad and better prices will result. The view held amongst those who have been watching events carefully during this week is that we are by no means out of the wood yet.

Unsold Cargoes.

Most stringent economy in sisal production is equally important to-day as it was with the market at £12. The Mexican sale has helped to clear the stock position and it is known that Java is feeling considerably the strain of production costs in her industry. A feature which tends to depress the London market is the reported heavy shipments of unsold sisal from East Africa. This is a strong point used by brokers in endeavouring to depress the sisal market here, the slogan being that there are many thousands of tons afloat unsold coming over. It would be in the interests of the industry if the local producers were to press the local Government to place an embargo on all shipments of unsold sisal from East African ports. The sisal should be shipped on a licence declaring the port to which the cargo is consigned. This would stop weak holders shipping blindly and playing into the hands of a disturbed market.

The Cartel.

The formation of a sisal Cartel is receiving serious consideration in London and pourparlers have been opened up as between the Kenya, Tanganyika and Mexican representatives and a meeting will shortly be held to consider the position arising out of Major Walsh's Memorandum to the Colonial Office. It is doubtful though with the political atmosphere and the general unsettled state of affairs in England whether any headway can at the moment be made in regard to the lines of co-operation suggested by Major Walsh. It is, however, felt that the spade work should be continued so that when the time comes, a comprehensive and businesslike scheme can once more be placed before the new Secretary of State for the Colonies. Mr. Hausberg and Mr. Cowan are representing Kenya and India.

News has to-day been received by the Mexican Agency in London that a decree has been signed restricting the Mexican production of sisal to 8,000 tons from October 1 to December 31, which means a reduction in production of 33 per cent.

RULES OF RACING.

Weighing-in of Unplaced Jockeys.

To the Editor, "E. A. Standard"

Sir,—Your racing correspondent is often interesting and always amusing when he elucidates the Rules of Racing for the benefit of readers.

"Auriga" considers that under Rule 134 every jockey in a race should be weighed after the race, but to an ingenious mind Rule 134 merely means that every jockey must ride his horse as close to the Weighing Room as is practicable, and present himself to be weighed by the Clerk of Scales if required.

At Nairobi and Nakuru, I have never seen a jockey dismount after a race anywhere but in the Members' Enclosures close to the Weighing Rooms.

My mind boggles at the thought of the chaos that would ensue should the stewards ever read Rule 134 in the same light as "Auriga". Think of the picture, Sir, of the 3rd or 4th Division presenting itself at the Weighing Room door and the jockeys demanding to be weighed—15 colts, geldings, and fillies on 3 square yards of turf, while their riders are weighed in for the race just finished! Let us draw a veil over the thought of the scene during the hearing of an objection!

Even if "Auriga" can visualise this with equanimity, let me remind him that under Rule 105 every jockey must be weighed out not less than 15 minutes before the time fixed for any race.

Rule 134 appears to allow the Clerk of Scales to use his discretion as to which riders he will weigh in and I am sure that all owners, trainers and riders will thankfully agree that this rule has always been intelligently adhered to by the racing authorities.

Yours faithfully,
"PEDANT"

Nairobi,
October 10, 1931.

To the Editor, "E. A. Standard"

Sir,—On a former occasion "Pedant" wrote a letter to your paper criticising a paragraph which I had written about the Kenya Rules of Racing. He then so completely missed the point of what I had written that I did not answer his criticism. On this occasion he has quite misinterpreted what I had written. I never said that every jockey should be weighed in after every race. I said that every jockey should present himself to be weighed in. It is at the discretion of the Clerk of the Scales which jockeys he weighs and which jockeys he does not weigh in. In my opinion he should occasionally weigh the jockeys of certain of the unplaced horses, as is done in other countries from time to time. It is not so very long ago that an unplaced horse in a handicap in another part of the world was found to be carrying many pounds overweight without the consent of the stewards!

"Pedant" states that when I elucidate the rules of racing I am often interesting and always amusing. I am afraid that he really thinks "foolish" instead of amusing. At any rate, I am prepared to maintain until the cows come home that my interpretation of Rule 134 is the correct one, and also an intelligent one!!

In a recent article I advocated that there should only be one official measurer in the Colony.

I stated that I was certain that there had been some curious discrepancies lately. As a result I have received a letter from a leading owner and trainer, who in the course of his letter writes as follows:—

"Are you trying to cast aspersions on the integrity of the owners of ponies or on the District Measurers or both? Do you suggest that the Measurers in question don't know their job or the owners have been bribing them or what?"

Now I call that really most unfair comment on what I had written. I contend that no two men measure alike and that while there are a number of measurers you will not get a consistent standard of measurement. Not so very long ago in South Africa horses were being trucked a 1,000 miles to be measured by one particular Official Measurer, who had gained a reputation of granting a "keen" measurement. There was no question of lack of integrity, merely the personal equation. Possibly the words "curious discrepancies" were as unfortunate as the word "paramountcy", but I do not think that they merited the construction placed upon them in the letter from which I have quoted. I have also received from Col. Slack a most interesting letter on the subject of the measurement of ponies. A letter so interesting that I have asked his permission to publish it in full, and I sincerely hope that he will agree. Finally I would make it clear that I never intended to cast any aspersions on the capacity or the integrity of any one. District Measurers do a great deal of honorary work, which no doubt takes up much of their time. The policy which I advocate is to reduce weight-for-inches races to as few as possible and have one Official Measurer. I have always believed that "weight-for-inches" is an essentially false standard of comparison of the merits of ponies.

Yours faithfully,
AURIGA.

Nairobi,
October 14, 1931.

The Coffee Trade.

FIGURES FOR JANUARY TO JULY PERIOD.

Interesting figures relating to the East African coffee trade have been compiled by H.M. Trade Commissioner in East Africa.

These figures cover the months of the present year from January to July. According to them imports of coffee into Great Britain and Northern Ireland were: from Kenya, 178,585 cwts, value £949,625; from Uganda, 7,2[illegible] cwts., £34,331; and from Tanganyika, 33,455 cwts., worth £181,123. The totals for the whole of 1930 were: Kenya 250,369, £1,4[illegible]; Uganda 13,019 cwts., £69,206; Tanganyika, 59,877 cwts, £350,294.

On the other side are the exports of these coffees from Great Britain and Northern Ireland and they are in favour of Kenya. The figures are: Kenya 111,538 cwts., value £463,840; Uganda, 2,777 cwts., worth £8,945; and Tanganyika, 19,56[illegible] cwts., value £79,617. For 193[illegible] the totals were: Kenya, 117,6[illegible] cwts., £480,772; Uganda, 10,2[illegible] cwts., £39,135; Tanganyika 12,893 cwts., £58,566.

A Peace Prize.

As a token of France's appreciation of his work for peace, a golden book, bearing the signatures of three million Frenchmen, has been presented to M. Briand, the famous French Foreign Minister.

OVERSEAS AND AIR MAILS.

ARRIVALS.

Steamers or Air Mails.	From	Due at Mombasa	Mails arrive at Nairobi.
Kenya	South	Oct. 15	Oct. 16
*Nijkerk	Europe	„ 17	„ 18
Karanja	India	„ 17	„ 18
AIR MAIL	EUROPE and INDIA	—	„ 19
Jean Laborde	Europe	„ 20	„ 21
Houtman	South	„ 24	„ 25

*Nijkerk carries 349 Letters and 298 Parcel bags.

DEPARTURES.

Steamers or Air Mails.	For	Mails close at Nairobi G.P.O.	Date of Departure from Mombasa.
Karanja	South	Oct. 17	Oct. 18
B. de St. Pierre	Europe	„ 18 (12 noon)	„ 19
AIR MAIL	KHARTOUM ONLY.	„ 19 (3-15 p.m.)	—
AIR MAIL	EUROPE and INDIA.	„ 21 (3-15 p.m.)	—
AIR MAIL (Supplementary)	EUROPE	„ 22 (5 p.m.)	—
Mationa	Europe	„ 22	„ 24
Houtman	Seychelles	„ 24	„ 25

Mationa will carry letter and parcel mails.

IMPERIAL AIRWAYS.
for Speed & Comfort.
Travel The Best Way!
Regular Weekly Service to London in 7 days via Khartoum Cairo—Athens—Genoa—Paris.
Reduced Return Fares. Express Freight Service.
Full particulars from any Agent.
COMPANY OFFICES.
NAIROBI. KISUMU. KAMPALA.

STEEL & IRON

BARS
SHEETS
BOLTS
NUTS
RIVETS Etc.

Let us quote you.

Lamberts Ltd.
NAIROBI

ITS GOOD

RAINBOW BELTING

Lamberts Ltd.

The Standard Bank of South Africa, Ltd.
(INCORPORATED IN THE UNITED KINGDOM.)
Bankers to the Imperial Government in South Africa and to the Government of Northern Rhodesia, Southern Rhodesia, Nyasaland and Tanganyika Territory.
Capital Authorised and Subscribed ... £10,000,000
Capital paid up ... 2,500,000
Capital Uncalled ... 7,500,000
Reserve Fund ... 3,164,170
HEAD OFFICE: 10, CLEMENTS LANE, LOMBARD STREET, and 77, King William Street, LONDON, E.C.4.
Manager:—BERTRAM LOWNDES.
LONDON WALL BRANCH:—63, London Wall, E.C. 2.
WEST END BRANCH:—9, Northumberland Avenue, W.C.2. (opposite the Royal Colonial Institute).
BRANCHES IN EAST AFRICA:
Kenya Colony: Eldoret, Kisumu, Kitale, Mombasa, Nairobi, Nakuru, Nyeri, do. Nanyuki. Tanganyika Territory: Arusha, Bukoba, Dar es Salaam, Lindi, Morogoro, Moshi, Mwanza, Tabora, Tanga. Uganda Protectorate: Jinja, Kampala. Zanzibar Protectorate: Zanzibar.
Agency (now opened on Wednesdays and Thursdays weekly.
Superintendent of East African Branches:—H. PARKER, Box 303, MOMBASA.
NEW YORK AGENCY: 67, Wall Street.
HAMBURG AGENCY: Bank of British West Africa, Ltd., 49/55 Schauenburger Strasse, HAMBURG.
The Bank has over 370 Branches in Africa and Agents and Correspondents throughout the world.
The Officers of the Bank are bound not to disclose the transactions of any of its customers.

Established 1902.
THE ONLY BRITISH JOURNAL which can truthfully say
"WE COVER AFRICA."
"The African World"
and CAPE TO CAIRO EXPRESS.
SPECIAL EGYPTIAN, SUDAN AND WEST AFRICAN AND OTHER TROPICAL SUPPLEMENTS.
THE AFRICAN WORLD ANNUAL.
Subscription Post Free, 40/- per annum anywhere 30/- in England.
Head Office: Salisbury House, London, E.C. 2.
Specimen Copies Free on mentioning "E. A. Standard."

ONOTO
FOUNTAIN PENS from Shgs. 17/50 AND INK PENCILS Shgs. 12/50 and 10/-.

SAFETY. PLUNGER FILLING. TWO MODELS.
with or without clip. with or without gold bands.

"RIVAL" — "INVADER" — "CLARION"
Loose leaf LEDGER BINDERS, INDEXES and SHEETS.
EVERYMAN'S and UBIQUE loose leaf POCKET and NOTE BOOKS.

WHAL EVERSHARP
PENS—PENCILS—REFILLS—DESK SETS.
in Nickel, Silver Plated, Gold filled and Black with Gold filled bands.
A LARGE SELECTION ALWAYS ON HAND.

Winsor and Newtons Artists and Drawing Materials.
WATER COLOURS (pans and tubes), OIL COLOURS, PEN PAINTING COLOURS AND SETS, STENCIL COLOURS, BRUSHES (camel, hog and sable), SHOWCARD and POSTER COLOURS, DRAWING BOARDS, TEE SQUARES, SET SQUARES (Celluloid and Mahogany), MATHEMATICAL SETS, COMPASSES, DRAWING BLOCKS and BOOKS, ETC., ETC.

Standard Stationery Stores, P O Box 380, NAIROBI.

Strength and endurance are synonymous with ...

Johnsons SHORTHORN BARB WIRE

JOHNSONS' SPECIAL TEMPERED LIGHT No. 8

AGENTS.

Dalgety & Company Ltd

Mombasa, Nairobi, Nakuru, Eldoret.

at Kitale SOY ESTATES, Ltd.

Krupp-Grusonwerk

STONE-BREAKERS (Jaw Crushers).
STATIONARY and PORTABLE.
About 4,000 Krupp breakers are working in all parts of the world.

Sole Agents: Hensing & Co. (E.A.) P.O. Box 592, Mombasa. Nairobi Agents: Dubovan & Dubel, Victoria Street, Nairobi.

EAST AFRICA and JAPAN

We have INTERESTS in common in our growing trade; Both can insure mutual HAPPINESS and PROSPERITY. Through the growth of Trade which brings Friendship.

Let's Save Your Merchants;
We are Ready to Assist Your Products and Manufactures.

By furnishing advertisers in this paper with the information they require in Japan or through recommendation of responsible Japanese firm or Importers of Your Merchandise or Exporters of Japanese Goods.

Measurements: Length of Column, 251 inches; Breadth of Column, 6 inches.

Charges: Half Page ... Quarter Page ... Eighth Page ... Sixteenth Page ... Sixteenth Page ... Sixteen

MESSAGERIES MARITIMES

(FRENCH MAIL STEAMERS.)
Regular and Fortnightly Service from and to Marseilles.
THE QUICKEST ROUTE TO LONDON.

SAILINGS TO MARSEILLES.

S.S.	"GENERAL VOYRON" ...	3rd November.
S.S.	"EXPLORATEUR GRANDIDIER" ...	16th November, 1931.
M.V.	"JEAN LABORDE" ...	30th November.
S.S.	"GENERAL DUCHESNE" ...	14th December, 1931.
S.S.	"LECONTE DE LISLE" ...	28th December, 1931.
S.S.	"CHAMBORD" ...	11th January, 1932.
S.S.	"B. de SAINT PIERRE" ...	25th January 1932.

ORCHESTRA ON BOARD ALL STEAMERS.

NEXT ARRIVAL FROM MARSEILLES.

S.S. "GENERAL DUCHESNE" from Marseilles, Port Said, Suez, and Djibouti, and bound to Dar es Salaam, Zanzibar, Madagascar, Mauritius and Reunion is expected to arrive in Kilindini on or about the 3rd November, 1931.

For particulars of sailings, rates of passage, etc., apply to:—

Messageries Maritimes, P.O. Box 16, Mombasa.

S. JARDIN, P.O. Box 26, NAIROBI. — H. M. SYNDICATE, P.O. Box 77, KAMPALA. — DALGETY & Co., Ltd., P.O. Box 80, ELDORET.

DEUTSCHE OST-AFRIKA-LINIE

HOMEWARD via SUEZ CANAL.

		From Mombasa.
S.S.	Wangoni	Nov. 10th.
S.S.	Usambara	Dec. 14th.
S.S.	Adolph Woermann ...	Jan. 11th.
S.S.	Ubena	Feb. 8th.
S.S.	Tanganjika	Mar. 14th.
S.S.	Usaramo	Apr. 4th.
S.S.	Adolph Woermann ...	Apr. 25th.
S.S.	Ubena	May 16th.
S.S.	Watussi	June 13th.
S.S.	Usambara	July 5th.
S.S.	Usaramo	July 26th.
S.S.	Ussukuma	Aug. 10th.

HOMEWARD via CAPE.

		From Mombasa.
S.S.	Tanganjika	Nov. 5th.
S.S.	Njassa	Dec. 3rd.
S.S.	Ussukuma	Dec. 31st.
S.S.	Watussi	Feb. 8th.
S.S.	Usambara	Feb. 28th.
S.S.	Njassa	Mar. 20th.
S.S.	Ussukuma	Apr. 10th.
S.S.	Wangoni	May 8th.
S.S.	Tanganjika	May 29th.
S.S.	Njassa	June 26th.
S.S.	Adolph Woermann ...	July 24th.

SUMMER EXCURSIONS TO SOUTH AFRICA—NOVEMBER, 1931 to FEBRUARY, 1932.

Visitors to D.O.A.L. Steamers are required to be in possession of permits obtainable at the Office. Sailings subject to alteration.

For full particulars of passenger fares and freight rates apply to the Agents:—

Mombasa	DEUTSCHE OST-AFRIKA-LINIE, Generalagentur,	Cable "Ostlinie" P.O. Box 210.
Nairobi and Eldoret .	DALGETY & CO., LTD.	"Dalgety."
Njoro and Nakuru District	CARL JUNGBLUT, Njoro.	"Jungblut."
Kisumu, Jinja and Kampala	BOUSTEAD & CLARKE, Ltd.	"Progress."

CITRA LINE

Compagnia Italiana Transatlantica.

THE BEST ROUTE TO ENGLAND.

Sailings from KILINDINI to GENOA and NAPLES.

S.S. "G. MAZZINI"—1st November, 1st January, 1st March, 1st May.
S.S. "F. CRISPI"—1st December, 1st February, 1st April, 1st June.

Oil burning, luxurious Steamers—roomy cabins—Fresh running water in all cabins and baths—Orchestra—Cinematograph—Deck Games—Swimming Pools, etc.
20% reduction on return portion of the ticket, if returning within one year (to and from Europe only).
15% reduction if returning within two years (to and from Europe only).
Special reduction to Government Officials and their dependents.
Free through-booking for heavy luggage to London with transhipment at Port-Said.

1st Class	to Naples from £55	to Genoa from £60
2nd Class	to Naples from £38	to Genoa from £42
2nd economical	to Naples from £26	to Genoa from £30

MONTHLY EXCURSIONS—MOMBASA, ZANZIBAR, DAR ES SALAAM.
Leaving Mombasa on the 26th at 5 p.m., returning by same steamer to Mombasa on the last day of every month.

For further particulars apply to:

Mombasa	Societa Colonial Italiana	Box 170,	Tel. "Citra."
Nairobi	Malvin D. Kampf	Box 206,	Tel. "Kampf."
Kampala	A. D. Jones	Box 10,	Tel. "Wilfulness."
Bukoba	R. Bajona		Tel. "Bajona."
Eldoret	M. Sywas	Box 70,	Tel. "Sywas."
Moshi	Major A. E. Perkins	Box 5,	Tel. "Kibo."
Mwanza	E. Bonini	Box 11,	Tel. "Bonini."
Nakuru	Nakuru Trust Company	Box 45,	Tel. "Natco."
Trans-Nzoia	Kirkwood and Co.		Tel. "Kirkwoods."

THE

"East African Standard,"

FREE COUPON INSURANCE TICKET.

(Not to be detached).

THE AFRICAN GUARANTEE AND INDEMNITY Co., Ltd.

PRINCIPAL OFFICE: Market and Kruis Streets, JOHANNESBURG.

will pay

£1,000 to the legal personal representative of the bona-fide holder of this Coupon Insurance Ticket if the holder shall be killed by an accident within Kenya Colony, Kenya Protectorate and Uganda to any passenger train, passenger steamer, public omnibus, taxi-cab, or cab (which is being driven by a licensed driver plying for public hire) in which the holder is travelling as a ticket-bearing or fare-paying passenger; or

£1,000 to the holder should such accident as above defined not prove fatal, but cause the loss of two limbs by actual separation above the wrist or ankle or the total and irrecoverable loss of all sight in both eyes; or

£500 to the holder should such non-fatal accident cause the loss as aforesaid of the sight in one eye or the loss as aforesaid of one limb only.

Provided the above undertaking is subject to the following special conditions, which are of the essence of the contract, viz:—

(a) That such death or loss result within thirty days after the accident; (b) that the policy holder shall, prior to the accident, have written his (or her) usual signature in the space provided underneath and shall have a complete copy of the current issue of the "East African Standard," containing the signed Coupon-Insurance Ticket on his (or her) person at the time of the accident; (c) that notice in case of injury be given to the African Guarantee and Indemnity Co., Ltd., at the principal office, corner of Market and Kruis Streets, Johannesburg, or to M. D. Kampf, Chief Agent, Court Chambers, P.O. Box 206, Nairobi within seven days after the accident, and in case of death within fourteen days after the accident; and (d) that the Insurance applies only to persons over twelve and under seventy years of age, is limited to one Coupon Insurance Ticket associated with this or any other publication to any one holder and holds good for seven days from 6 a.m. on the day of issue.

The insurance entitles the holder to the benefits of and is subject to the conditions of the Accident Policy of the African Guarantee and Indemnity Co., Ltd., except so far as the same are altered by the terms and special conditions above stated.

Those who subscribe in the way mentioned below are not required to sign the coupon or carry a copy of the current issue of the "East African Standard" between the times of registration by the Publisher and the expiry of their subscription, provided that they preserve the Publisher's acknowledgment.

Readers who wish to become subscribers may do so either by paying quarterly, half yearly, or yearly in advance to the "East African Standard" Office, Sixth Avenue, Nairobi.

Signature of holder ....

Date of Issue: 24th Oct., 1931.

The holder of a pass or privilege ticket travelling as a passenger is a ticket-bearing passenger within the means of the Coupon Insurance Ticket.

SUBSCRIBERS NEED NOT SIGN COUPON NOR CARRY PAPER.

JOHN RIFKIN
SIXTH AVENUE,
P. O. Box 516, NAIROBI.

WAGON BUILDER, BLACKSMITH FARRIER, Stock of AXLES, BRAKES, WAGONS and ALL WAGON PARTS.

ALL KINDS OF WAGONS MADE TO ORDER.

THE PLATIGNUM PENCIL

PROPELS, REPELS, EXPELS

COMBINES ALL THE ADVANTAGES OF THE HIGHER PRICED PENCILS. POLISHED MOTTLED BARRELS, PULL OFF CAP, ERASER POCKET CLIP AND REFILLS.

SHGS. 1-75

REFILLS CENTS 40 Per Box of 12.

Standard Stationery Stores, NAIROBI.

NOTICE.

No shooting is allowed on Juja Farm, Ruiru. Trespassers will be prosecuted.
Tyson Brothers, Limited
Managing Secretaries.

The Platignum Stationery Cabinet

A beautiful well made cabinet with 50 Sheets Notepaper and 40 Envelopes of Bridewell Bond (Cream or Blue), Blotter and Platignum Desk Set. The Pen in Black and Amber, fitted with the well-black.

THE IDEAL GIFT
Shgs 12-50 each.

STANDARD STATIONERY STORES, NAIROBI.