

African Standard

MOMBASA TIMES & UGANDA ARGUS.

NAIROBI SATURDAY, NOVEMBER 30, 1900.

MILKMAID MILK, RETAIL PRICES.

COAST PRICE.
MILKMAID MILK 80 cents per tin.
 (Sweetened Condensed.)
IDEAL MILK 65 cents per tin.
 (Unsweetened Condensed.)

Prices for Mombasa, Tanga, Zanzibar, Dar-es-Salaam, Lamu, Kisumu, Malindi, Kilwa, etc.

UP-COUNTRY PRICE.
MILKMAID MILK 88 cents per tin.
 (Sweetened Condensed.)
IDEAL MILK 72 cents per tin.
 (Unsweetened Condensed.)

Prices all over B.E.A., UGANDA, and Conquered Territory.

AS WE PAY ALL STEAMER, DHOW, and RAILWAY FREIGHTS.

The Nestle & Anglo-Swiss Condensed Milk Co., (London)
 Nairobi, Mombasa, Kampala, Jinja, Zanzibar, Dar-es-Salaam, Tabora, Tanga, Nakuru, Kisumu, Etc.

TO MEN OF DISCRIMINATING TASTE. WE OFFER A WIDE CHOICE OF GOODS. FOR QUALITY CHARACTER AND SOLID WORTH THEY ARE UNRIVALLED.

All Wool Sports
 Gileans in Lovat
 Weather and Natural
 shades also in cream
 should be included in
 every Sportsmans kit,
 from **Rs. 35-00.**

This weeks Special
 Offer should be Yours
 Opportunistly.



Pyjamas keen buying allows us to make a remarkable offer.

Pacific. A well cut suit of pyjamas made from good quality Ceylanette in mauve blue and pink stripes, **Rs. 15-50.**

Lambourne. Fine Union Taffeta unequalled for wear in smart stripes, **Rs. 21-50.**
 (Guaranteed for Service.)

We have this week received a splendid selection of high-grade neckwear. To mention a few.

Rich Silk Ties, Tartan stripes very handsome, Rs. 4-50.

Black Barathra, with fine write stripe, will appeal to men of taste, Rs. 4-50.

French brocade. Very choice silk a beautiful combination of colours skillfully woven by master craftsmen Rs. 5-75.

Suits to measure
Gabardine Suit made from wools, Gabardine, Rs. 125-00.

Woolen Tweed all Wool Sports Suit in several distinctive colours, Rs. 75-00.

The above suits are well cut the best materials used and only skilled craftsmen employed in their production.

Socks that wear. 800 pairs of Herveicels socks to be cleared at **Rs. 2-50, pair.** These socks can be relied upon to give satisfaction and are especially suitable for **India or Zimbab.**

Black and heavy cashmere socks. Special Line. Extra he is and toe, Rs. 3-50, pair.

White Cashmere Socks for Tennis. Fine all wool cashmere from Rs. 3-50.



Whiteaway, Laidlaw & Co., Ltd.
 THE SIXTH AVENUE STORE, NAIROBI.
 P. O. Box 7.

COMPULSORY LABOUR. An Old Statement of Policy Recalled.

OPPOSITION FROM OUR OWN GOVERNMENT.

London, England. The question of forced public work has suddenly been revived in Great Britain...

Household limited work in one district on roads. Roadwork public work in one district on roads...



Mrs. Shaw of Blanche Corff Melbourne, New Derby

Public works in one district on roads. Roadwork public work in one district on roads...

Wharfedale. Mr. Shaw said in 1909. On 4th February 1909, Mr. Shaw said in 1909...

Where it Does Exist. America—Mainly local under the Negroes there...

LAMBERTS LIMITED. REFRIGERATORS—ENGINEERED. JOHN WALSALL PATENT.

All Manufacturers and Product GUARANTEED.

THE MACKIE EXPEDITION. Some More Customs than SuccessFUL TOUR.

The Mackie Expedition. Some More Customs than SuccessFUL TOUR.

From his personal Mr. Mackie received a large body of interesting information...

Wharfedale. Mr. Shaw said in 1909. On 4th February 1909, Mr. Shaw said in 1909...

Where it Does Exist. America—Mainly local under the Negroes there...

LAMBERTS LIMITED. REFRIGERATORS—ENGINEERED. JOHN WALSALL PATENT.

All Manufacturers and Product GUARANTEED.

NAKURU RACES. During THE GREAT NAKURU WEEK Friday and Saturday December 10th and 11th TURF CLUB BALL Nakuru Hotel, Saturday December 11th.

Notice to Horse Breeders and Owners. Registrations of Foals and Country Horses...

Nakuru Races Extra Race, Day 2 Race 8 Farmer's Hack Race. Value £20 Winner 12/6...

ENTRY FEE £1 (incl. Bill). By Order of the Stewards, For and on behalf of EAST AFRICA TURF CLUB, A. VINCENT, Secretary.

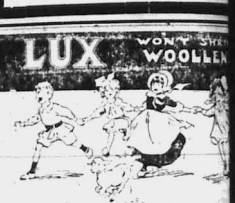

LUX WOOLEN. MERRY GOES THE TIME WHEN THE HEART IS YOUNG.

It does one good to see the children romp. Mother likes to see the fun, even if the garments do get soiled quickly in the play...

LUX WOOLEN. G. LUGTON BOLUS HOUSE NAIROBI. Telephone 404. Telegraphic Address: SUNLIGHT Nairobi.

CITY BUTCHER. H. A. GARDNER, GOVERNMENT ROAD.

PRIME BEEF, MUTTON. Fresh Made SAUSAGES AND PIES. Personal Attention given to ALL ORDERS.

TRAINING. The Government's Report on the Progress of the Training of Public Works in one district on roads...

The Government's Report on the Progress of the Training of Public Works in one district on roads...

The Government's Report on the Progress of the Training of Public Works in one district on roads...

The Government's Report on the Progress of the Training of Public Works in one district on roads...

The Government's Report on the Progress of the Training of Public Works in one district on roads...

The Government's Report on the Progress of the Training of Public Works in one district on roads...

The Government's Report on the Progress of the Training of Public Works in one district on roads...

A SECOND CUP AS GOOD AS THE FIRST WHEN IT IS LIPTON'S TEA



Sold Everywhere—Green Label (Darjeeling special) the very choicest for afternoon Tea. Yellow Label. Lipton's Tea. Obtainable at all Grocers and Stores.

LIPSON LTD. Incorporated in England.

Emile Jardin & Cie.

IN STOCK: Burgundies, Chateau, Champagne, Sparkling Wines, Sherries, Ports. Beer, Stout, Whisky, Gin, Cognac, Rum, Liqueurs.

WHOLESALE RETAIL Prices on Application.

TRANSPORT. W. G. PERCIVAL. PHIKA & NYERI. Carts run to Fort Hall, Nyeri, points beyond, in

WAGONS CARTS. WATER WHEELS. B.E.A. WAGON WORKS, NAIROBI.

WATER CAR. BUCK SA...

PIRELLI TYRES

THE WORLD'S BEST

920 x 120 (36 x 4) Plain	Rs. 170	Rs. 29
880 x 120 Extra Strong	168	28
820 x 120 ditto	160	25
Ditto Plain	145	25
815 x 105 Extra Strong	120	23
765 x 105 ditto	118	20
Ditto Plain	110	20
760 x 90 Plain	95	16
32 x 4 Plain	118	20
30 x 3 Extra Strong	95	18
Ditto Plain	80	18
30 x 3 Extra Strong	75	13

MOTOR CYCLE.

26 x 2 Extra strong	Rs. 30	Rs. 6-50
26 x 2 ditto	40	7-00
26 x 2 ditto	43	7-50
28 x 3 ditto	50	9-00

BICYCLE.

28 x 1 Tyres from Rs. 9-00 to Rs. 10-50.	Tubes	Rs. 3-25
28 x 1 " " " 9-50 " 10-50.	"	3-50

All our Motor Cycle Tubes are **FLAT ENDED**, and therefore, can be fixed without removing the wheel.

IN STOCK WITH

L. FRIGERIO & Co

NAIROBI.

P. O. Box 225. Telegrams: "LEGNORNIAN." Phone 36

FATALITY

On the 11th Mr. Wheeler was killed in a motor car accident.

The car was driven by Mr. Wheeler's friend, Mr. G. H. Brown, who was also killed.

The car was a 1921 model and was travelling at a high speed at the time of the accident.

The accident occurred on the main road near the junction of the road to the station.

The car was completely wrecked and the bodies of the two men were found in the road.

The cause of the accident is believed to have been the excessive speed of the car.

The bodies of the two men were buried in the cemetery on the 13th inst.

The funeral of Mr. Wheeler will be held on the 15th inst. at 11 o'clock.

The funeral of Mr. Brown will be held on the 16th inst. at 11 o'clock.

The bodies of the two men were found in the road near the junction of the road to the station.

The car was completely wrecked and the bodies of the two men were found in the road.

The cause of the accident is believed to have been the excessive speed of the car.

The bodies of the two men were buried in the cemetery on the 13th inst.

The funeral of Mr. Wheeler will be held on the 15th inst. at 11 o'clock.

The funeral of Mr. Brown will be held on the 16th inst. at 11 o'clock.

The bodies of the two men were found in the road near the junction of the road to the station.

The car was completely wrecked and the bodies of the two men were found in the road.

The cause of the accident is believed to have been the excessive speed of the car.

The bodies of the two men were buried in the cemetery on the 13th inst.

The funeral of Mr. Wheeler will be held on the 15th inst. at 11 o'clock.

The funeral of Mr. Brown will be held on the 16th inst. at 11 o'clock.

The bodies of the two men were found in the road near the junction of the road to the station.

The car was completely wrecked and the bodies of the two men were found in the road.

The cause of the accident is believed to have been the excessive speed of the car.

The bodies of the two men were buried in the cemetery on the 13th inst.

The funeral of Mr. Wheeler will be held on the 15th inst. at 11 o'clock.

The funeral of Mr. Brown will be held on the 16th inst. at 11 o'clock.

The bodies of the two men were found in the road near the junction of the road to the station.

The car was completely wrecked and the bodies of the two men were found in the road.

The cause of the accident is believed to have been the excessive speed of the car.

The bodies of the two men were buried in the cemetery on the 13th inst.

The funeral of Mr. Wheeler will be held on the 15th inst. at 11 o'clock.

GOVERNMENT STORES OF HIGH VALUE.

Government Linen. Unbleached Linen, very strong, suitable in widths 36" at Rs. 3 and 45" at Rs. 4 per yard.

Government Balloon Fabric. A material of utmost strength, suitable for Children's dresses, shooting, ladies' shirts etc., etc., in pale cream color, width 88" price 2/6 per yard.

Government Aeroplane Fabric. A beautiful soft fabric, almost white made from South Sea Island Cotton, eminently suitable for ladies' and children's undergarments. Width 42", price Rs. 2-50 per yard.

Waterproof Sheet. Suitable for making machinists' caps, for sixmonths and nursery use. The sheeting is aluminium, and has had a handsome appearance. Width 40" price Rs. 2-25 per yard.

Willamson Tread Canvas. Suitable for office drying. A closely woven canvas, made to wear like iron—specially proofed to withstand damp and decay. Suitable for upholstery, floor coverings etc. Width 60" price Rs. 1-75 per yard.

American Cloth. In white only, coarse grain, width 45" price Rs. 25-50 per piece of 12 yards, or Rs. 2-50 per yard.

Sewing Cotton. An exceptional opportunity to secure a cheap line of best quality sewing Cotton, white only specially made for Government. Available in quantities of 30 yards at price 35/100 per spool, 30 spools for Rs. 6-50, 100 spools Rs. 30.

British Army Blankets. Slightly soiled, drab color, size 60" x 90", price Rs. 15 each.

Patterns of any of the above Materials Gladly Sent on Application.

All Prices Subject to 10% discount for Cash with Order.

New arrivals of double Terai Hats, Lad es and Gentlemen's. Prices from Rs. 27-50 to 35-00 Colors, White, Grey, Putty and Brown.

MENGO PLANTERS LIMITED.

KAMPALA.

The extreme left hand side of the car on the left of the driver. They found all the time. The whole thing went up like a flash and the car was destroyed.

Mr. Wheeler was sitting in the front seat of the car and was looking towards the driver. He was wearing a hat and a coat.

Mr. Brown was sitting in the back seat of the car and was looking towards the driver. He was wearing a hat and a coat.

The car was travelling at a high speed at the time of the accident. The driver was Mr. Wheeler.

The car was completely wrecked and the bodies of the two men were found in the road. The cause of the accident is believed to have been the excessive speed of the car.

The bodies of the two men were buried in the cemetery on the 13th inst. The funeral of Mr. Wheeler will be held on the 15th inst. at 11 o'clock.

The funeral of Mr. Brown will be held on the 16th inst. at 11 o'clock. The bodies of the two men were found in the road near the junction of the road to the station.

The car was completely wrecked and the bodies of the two men were found in the road. The cause of the accident is believed to have been the excessive speed of the car.

The bodies of the two men were buried in the cemetery on the 13th inst. The funeral of Mr. Wheeler will be held on the 15th inst. at 11 o'clock.

The funeral of Mr. Brown will be held on the 16th inst. at 11 o'clock. The bodies of the two men were found in the road near the junction of the road to the station.

The car was completely wrecked and the bodies of the two men were found in the road. The cause of the accident is believed to have been the excessive speed of the car.

The bodies of the two men were buried in the cemetery on the 13th inst. The funeral of Mr. Wheeler will be held on the 15th inst. at 11 o'clock.

The funeral of Mr. Brown will be held on the 16th inst. at 11 o'clock. The bodies of the two men were found in the road near the junction of the road to the station.

The car was completely wrecked and the bodies of the two men were found in the road. The cause of the accident is believed to have been the excessive speed of the car.

The bodies of the two men were buried in the cemetery on the 13th inst. The funeral of Mr. Wheeler will be held on the 15th inst. at 11 o'clock.

MURTON, CRANE & Co

NAKURU, NAIKVAHA, AND ILIGIL Auctioneers, Surveyors, Land and General Commission Agents.

We have pleasure in announcing that we are now arranging to import from South Africa, a number of pure bred Bulls, pure bred Pigs, and Polo Ponies.

Our representative leaves for South Africa on or about 28th instant.

Write or call on us for full particulars.



Representatives KETTLES-ROY & DAWSON, Ltd. P. O. Box 10. Nairobi.

LCABT BURG ARY Present Total of Customs Revenue for the month of November 17.

The burglary on Saturday at a butcher's shop in Kilindiini resulted in the loss of 235 lilies. There have been no arrests so far.

MONEY MARKET London, November 17. Price of silver in London, 51 three-eighths per oz. Franc rate of exchange, 56 50 per £.

Dollar rate of exchange, 3 37 per £. London, November 17. Price of silver in London, 64d per oz. Franc rate of exchange, 56 50 per £.

Dollar rate of exchange, 3 304 per £. Bombay, November 17. T.T. selling rate, 177 three-eighths (no business being done).

M.C.C. TOUR Another Victory in Australia London, November 16. Reister leaves from Melbourne for the M.C.C. team defeated the Victoria eleven by a innings and 59 runs.

TRINA A DISTINGUISHED SUNDAY, NOVEMBER 21. MIA PARK CHAPEL. Holy Communion 8:00 am. Morning Service and Holy Communion 11:00 am.

NOVEMBER 21. MIA PARK CHAPEL. Evening Prayer 5:00 pm. SUNDAY, NOVEMBER 28. MIA PARK CHAPEL. Holy Communion 8:00 am. Morning Service and Holy Communion 11:00 am.

Allenburgs Foods. Make Baby Happy and Strong. MIA PARK CHAPEL. Holy Communion 8:00 am. Morning Service and Holy Communion 11:00 am.



Your Baby's Welfare.

Your doctor will tell you that the best food for your baby is the food that is most easily digested. The Allenburgs' Foods are the best food for your baby.

Allenburgs Foods. Make Baby Happy and Strong. MIA PARK CHAPEL. Holy Communion 8:00 am. Morning Service and Holy Communion 11:00 am.

FOR SALE SEEDS, Flower and Vegetable, new and choice...

A LIMITED QUANTITY of Pedigree Japanese Seed, Good...

YOUNG BUCK Berkshire Boar 3 months—good strain...

PURE BRED White Leghorn Poultry, 400 sets...

OVEN TRAP Eighteen can be trapped near Oil Mill...

ONE child's push chair, one low chair with wicker...

FLAX machinery with two sets of flax spindles...

CITRUS TREES, on best quality of standard stocks...

BUNGALOW, V.L. 3 large rooms, Verandah, store...

IN FORDRUO CHINA by Viscount P. Houn...

THE SORBS & SONNETS of the Tropics...

FLAX AND ITS PRODUCTS by E. H. CARRER 350 pages...

OFFER Seedlings for March sowing, 11 months plants...

SITUATIONS WANTED TRAINED Uganda boy...

YOUNG Englishman, farming experience in B. K. & A...

LYKEUNST R. N. retired, Accounts position as manager...

WANTED man having knowledge of Oxen and Farm implements...

TO LET WANTED Young man capable of general assistance...

PROPERTY WANTED WANTED immediately to be worked...

WANTED AT ONCE WANTED to take charge of Duka. Accounts to be passed by...

NOTICE Miss Malham, having been joined by another lady proprietor...

WANTED to be worked by a practical hatter...

WANTED to be worked by a practical hatter...

PARKLANDS TENNIS Men interested in Closing stages of Consols...

THE WEEK'S RESULTS As the second stage of the Parklands Tennis Tournament...

Star's results were: (Saturday's results were: Mr. Siles lost to Max Jaeger...

DAVIS and MORRIS (—50) Davis and Mrs. Pisco (—50) Davis and Mrs. Pisco (—50)...

ON TUESDAY A good crowd put in an appearance at the Parklands Club...

ON WEDNESDAY The match on the first day of the replayed fixture between Davis and Mrs. Pisco...

ON THURSDAY The match on the second day of the replayed fixture between Davis and Mrs. Pisco...

ON FRIDAY The match on the third day of the replayed fixture between Davis and Mrs. Pisco...

ON SATURDAY The match on the fourth day of the replayed fixture between Davis and Mrs. Pisco...

ON SUNDAY The match on the fifth day of the replayed fixture between Davis and Mrs. Pisco...

ON MONDAY The match on the sixth day of the replayed fixture between Davis and Mrs. Pisco...

ON TUESDAY The match on the seventh day of the replayed fixture between Davis and Mrs. Pisco...

ON WEDNESDAY The match on the eighth day of the replayed fixture between Davis and Mrs. Pisco...

ON THURSDAY The match on the ninth day of the replayed fixture between Davis and Mrs. Pisco...

ON FRIDAY The match on the tenth day of the replayed fixture between Davis and Mrs. Pisco...

ON SATURDAY The match on the eleventh day of the replayed fixture between Davis and Mrs. Pisco...

ON SUNDAY The match on the twelfth day of the replayed fixture between Davis and Mrs. Pisco...

ON MONDAY The match on the thirteenth day of the replayed fixture between Davis and Mrs. Pisco...

ON TUESDAY The match on the fourteenth day of the replayed fixture between Davis and Mrs. Pisco...

ON WEDNESDAY The match on the fifteenth day of the replayed fixture between Davis and Mrs. Pisco...

ON THURSDAY The match on the sixteenth day of the replayed fixture between Davis and Mrs. Pisco...

ON FRIDAY The match on the seventeenth day of the replayed fixture between Davis and Mrs. Pisco...

ON SATURDAY The match on the eighteenth day of the replayed fixture between Davis and Mrs. Pisco...

ON SUNDAY The match on the nineteenth day of the replayed fixture between Davis and Mrs. Pisco...

Lord E. Cecil and the General Government... The British Government...

ARMENIA (Constantinople, Nov. 10.) The British Government...

SIROHIA POSITION (Constantinople, Nov. 10.) The British Government...

RUSSIAN MENACE (Constantinople, Nov. 10.) The British Government...

THE LATEST RESULTS (Constantinople, Nov. 10.) The British Government...

THE BRITISH POSITION (Constantinople, Nov. 10.) The British Government...

THE RUSSIAN POSITION (Constantinople, Nov. 10.) The British Government...

THE ARMENIAN POSITION (Constantinople, Nov. 10.) The British Government...

THE SIROHIA POSITION (Constantinople, Nov. 10.) The British Government...

THE RUSSELL POSITION (Constantinople, Nov. 10.) The British Government...

THE BRITISH POSITION (Constantinople, Nov. 10.) The British Government...

THE RUSSIAN POSITION (Constantinople, Nov. 10.) The British Government...

THE ARMENIAN POSITION (Constantinople, Nov. 10.) The British Government...

THE SIROHIA POSITION (Constantinople, Nov. 10.) The British Government...

THE RUSSELL POSITION (Constantinople, Nov. 10.) The British Government...

THE BRITISH POSITION (Constantinople, Nov. 10.) The British Government...

THE RUSSIAN POSITION (Constantinople, Nov. 10.) The British Government...

THE ARMENIAN POSITION (Constantinople, Nov. 10.) The British Government...

THE SIROHIA POSITION (Constantinople, Nov. 10.) The British Government...

THE RUSSELL POSITION (Constantinople, Nov. 10.) The British Government...

THE BRITISH POSITION (Constantinople, Nov. 10.) The British Government...

THE RUSSIAN POSITION (Constantinople, Nov. 10.) The British Government...

THE ARMENIAN POSITION (Constantinople, Nov. 10.) The British Government...

THE SIROHIA POSITION (Constantinople, Nov. 10.) The British Government...

ARMENIA (Constantinople, Nov. 10.) The British Government...

SIROHIA POSITION (Constantinople, Nov. 10.) The British Government...

RUSSIAN MENACE (Constantinople, Nov. 10.) The British Government...

THE LATEST RESULTS (Constantinople, Nov. 10.) The British Government...

THE BRITISH POSITION (Constantinople, Nov. 10.) The British Government...

THE RUSSIAN POSITION (Constantinople, Nov. 10.) The British Government...

THE ARMENIAN POSITION (Constantinople, Nov. 10.) The British Government...

THE SIROHIA POSITION (Constantinople, Nov. 10.) The British Government...

THE RUSSELL POSITION (Constantinople, Nov. 10.) The British Government...

THE BRITISH POSITION (Constantinople, Nov. 10.) The British Government...

THE RUSSIAN POSITION (Constantinople, Nov. 10.) The British Government...

THE ARMENIAN POSITION (Constantinople, Nov. 10.) The British Government...

THE SIROHIA POSITION (Constantinople, Nov. 10.) The British Government...

THE RUSSELL POSITION (Constantinople, Nov. 10.) The British Government...

THE BRITISH POSITION (Constantinople, Nov. 10.) The British Government...

THE RUSSIAN POSITION (Constantinople, Nov. 10.) The British Government...

THE ARMENIAN POSITION (Constantinople, Nov. 10.) The British Government...

THE SIROHIA POSITION (Constantinople, Nov. 10.) The British Government...

THE RUSSELL POSITION (Constantinople, Nov. 10.) The British Government...

THE BRITISH POSITION (Constantinople, Nov. 10.) The British Government...

THE RUSSIAN POSITION (Constantinople, Nov. 10.) The British Government...

THE ARMENIAN POSITION (Constantinople, Nov. 10.) The British Government...

THE SIROHIA POSITION (Constantinople, Nov. 10.) The British Government...

THE RUSSELL POSITION (Constantinople, Nov. 10.) The British Government...

INDIAN CHAMBER (London, Nov. 10.) The British Government...

RUSSIAN MENACE (Constantinople, Nov. 10.) The British Government...

THE LATEST RESULTS (Constantinople, Nov. 10.) The British Government...

THE BRITISH POSITION (Constantinople, Nov. 10.) The British Government...

THE RUSSIAN POSITION (Constantinople, Nov. 10.) The British Government...

THE ARMENIAN POSITION (Constantinople, Nov. 10.) The British Government...

THE SIROHIA POSITION (Constantinople, Nov. 10.) The British Government...

THE RUSSELL POSITION (Constantinople, Nov. 10.) The British Government...

THE BRITISH POSITION (Constantinople, Nov. 10.) The British Government...

THE RUSSIAN POSITION (Constantinople, Nov. 10.) The British Government...

THE ARMENIAN POSITION (Constantinople, Nov. 10.) The British Government...

THE SIROHIA POSITION (Constantinople, Nov. 10.) The British Government...

THE RUSSELL POSITION (Constantinople, Nov. 10.) The British Government...

THE BRITISH POSITION (Constantinople, Nov. 10.) The British Government...

THE RUSSIAN POSITION (Constantinople, Nov. 10.) The British Government...

THE ARMENIAN POSITION (Constantinople, Nov. 10.) The British Government...

THE SIROHIA POSITION (Constantinople, Nov. 10.) The British Government...

THE RUSSELL POSITION (Constantinople, Nov. 10.) The British Government...

THE BRITISH POSITION (Constantinople, Nov. 10.) The British Government...

THE RUSSIAN POSITION (Constantinople, Nov. 10.) The British Government...

THE ARMENIAN POSITION (Constantinople, Nov. 10.) The British Government...

THE SIROHIA POSITION (Constantinople, Nov. 10.) The British Government...

THE RUSSELL POSITION (Constantinople, Nov. 10.) The British Government...

THE BRITISH POSITION (Constantinople, Nov. 10.) The British Government...

MOTOR NOTES

by Carburettor

I don't know if I shall be had up for evidence of course or how many spectators or some sensible driver. I don't really mind court or what. So I appear to be really bad treated. I don't mind court or what. I don't really mind court or what. I don't really mind court or what.

Motor Notes
 The engine is a six-cylinder model with overhead valve. It has a bore and stroke of 3.5 in. by 4.5 in. and develops 30 h.p. at 2000 r.p.m. The car is a four-door sedan with a top and is priced at \$1,200. It is available in various colors and finishes.

Motor Notes
 The car is a four-door sedan with a top and is priced at \$1,200. It is available in various colors and finishes. The engine is a six-cylinder model with overhead valve. It has a bore and stroke of 3.5 in. by 4.5 in. and develops 30 h.p. at 2000 r.p.m.

Motor Notes
 The car is a four-door sedan with a top and is priced at \$1,200. It is available in various colors and finishes. The engine is a six-cylinder model with overhead valve. It has a bore and stroke of 3.5 in. by 4.5 in. and develops 30 h.p. at 2000 r.p.m.

Motor Notes
 The car is a four-door sedan with a top and is priced at \$1,200. It is available in various colors and finishes. The engine is a six-cylinder model with overhead valve. It has a bore and stroke of 3.5 in. by 4.5 in. and develops 30 h.p. at 2000 r.p.m.

Motor Notes
 The car is a four-door sedan with a top and is priced at \$1,200. It is available in various colors and finishes. The engine is a six-cylinder model with overhead valve. It has a bore and stroke of 3.5 in. by 4.5 in. and develops 30 h.p. at 2000 r.p.m.

Motor Notes
 The car is a four-door sedan with a top and is priced at \$1,200. It is available in various colors and finishes. The engine is a six-cylinder model with overhead valve. It has a bore and stroke of 3.5 in. by 4.5 in. and develops 30 h.p. at 2000 r.p.m.

Motor Notes
 The car is a four-door sedan with a top and is priced at \$1,200. It is available in various colors and finishes. The engine is a six-cylinder model with overhead valve. It has a bore and stroke of 3.5 in. by 4.5 in. and develops 30 h.p. at 2000 r.p.m.

Motor Notes
 The car is a four-door sedan with a top and is priced at \$1,200. It is available in various colors and finishes. The engine is a six-cylinder model with overhead valve. It has a bore and stroke of 3.5 in. by 4.5 in. and develops 30 h.p. at 2000 r.p.m.

Motor Notes
 The car is a four-door sedan with a top and is priced at \$1,200. It is available in various colors and finishes. The engine is a six-cylinder model with overhead valve. It has a bore and stroke of 3.5 in. by 4.5 in. and develops 30 h.p. at 2000 r.p.m.

Motor Notes
 The car is a four-door sedan with a top and is priced at \$1,200. It is available in various colors and finishes. The engine is a six-cylinder model with overhead valve. It has a bore and stroke of 3.5 in. by 4.5 in. and develops 30 h.p. at 2000 r.p.m.

Motor Notes
 The car is a four-door sedan with a top and is priced at \$1,200. It is available in various colors and finishes. The engine is a six-cylinder model with overhead valve. It has a bore and stroke of 3.5 in. by 4.5 in. and develops 30 h.p. at 2000 r.p.m.

Motor Notes
 The car is a four-door sedan with a top and is priced at \$1,200. It is available in various colors and finishes. The engine is a six-cylinder model with overhead valve. It has a bore and stroke of 3.5 in. by 4.5 in. and develops 30 h.p. at 2000 r.p.m.

Motor Notes
 The car is a four-door sedan with a top and is priced at \$1,200. It is available in various colors and finishes. The engine is a six-cylinder model with overhead valve. It has a bore and stroke of 3.5 in. by 4.5 in. and develops 30 h.p. at 2000 r.p.m.

Motor Notes
 The car is a four-door sedan with a top and is priced at \$1,200. It is available in various colors and finishes. The engine is a six-cylinder model with overhead valve. It has a bore and stroke of 3.5 in. by 4.5 in. and develops 30 h.p. at 2000 r.p.m.

Motor Notes
 The car is a four-door sedan with a top and is priced at \$1,200. It is available in various colors and finishes. The engine is a six-cylinder model with overhead valve. It has a bore and stroke of 3.5 in. by 4.5 in. and develops 30 h.p. at 2000 r.p.m.

Motor Notes
 The car is a four-door sedan with a top and is priced at \$1,200. It is available in various colors and finishes. The engine is a six-cylinder model with overhead valve. It has a bore and stroke of 3.5 in. by 4.5 in. and develops 30 h.p. at 2000 r.p.m.

Motor Notes
 The car is a four-door sedan with a top and is priced at \$1,200. It is available in various colors and finishes. The engine is a six-cylinder model with overhead valve. It has a bore and stroke of 3.5 in. by 4.5 in. and develops 30 h.p. at 2000 r.p.m.

OUR PICTURE PAGE

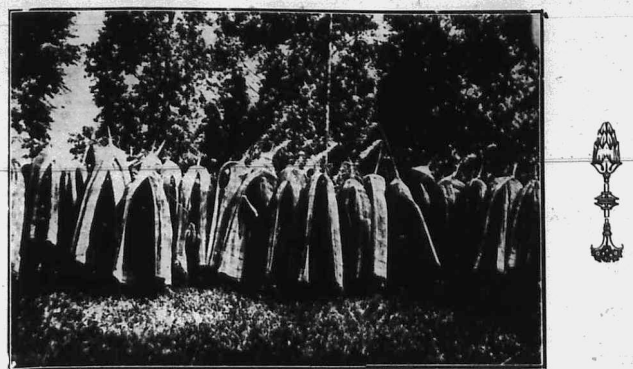

CIRCUMCISION DRESS IN NORTH KAVIRONDO, ERUGI KISUMU. Photo: H. B. DUNN



Drinking Trough erected near Racecourse Road by the B.E.S.P.A. This Society is very active, and accomplishes much good work.

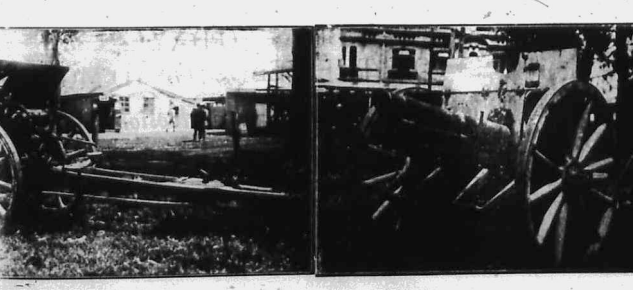

WAR TROPHIES IN FRONT OF THE COURT HOUSE.

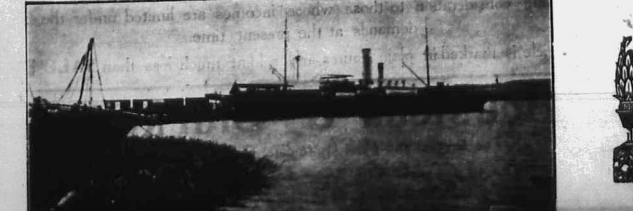

THE QUAY AT JIHA.

LOAD TRAILERS

LOAD TRAILERS
 An editorial states that the Government is planning to introduce a new tax on motor vehicles. This is expected to be a significant measure to increase revenue.

LOAD TRAILERS
 The Government is planning to introduce a new tax on motor vehicles. This is expected to be a significant measure to increase revenue. The tax will be levied on the value of the vehicle.

LOAD TRAILERS
 The Government is planning to introduce a new tax on motor vehicles. This is expected to be a significant measure to increase revenue. The tax will be levied on the value of the vehicle.

LOAD TRAILERS
 The Government is planning to introduce a new tax on motor vehicles. This is expected to be a significant measure to increase revenue. The tax will be levied on the value of the vehicle.

LOAD TRAILERS
 The Government is planning to introduce a new tax on motor vehicles. This is expected to be a significant measure to increase revenue. The tax will be levied on the value of the vehicle.

LOAD TRAILERS
 The Government is planning to introduce a new tax on motor vehicles. This is expected to be a significant measure to increase revenue. The tax will be levied on the value of the vehicle.

OUR PICTURE PAGE

OUR PICTURE PAGE
 A collection of small photographs and captions from various locations. The images show different scenes, including people, buildings, and landscapes.

OUR PICTURE PAGE
 A collection of small photographs and captions from various locations. The images show different scenes, including people, buildings, and landscapes.

OUR PICTURE PAGE
 A collection of small photographs and captions from various locations. The images show different scenes, including people, buildings, and landscapes.

OUR PICTURE PAGE
 A collection of small photographs and captions from various locations. The images show different scenes, including people, buildings, and landscapes.

OUR PICTURE PAGE
 A collection of small photographs and captions from various locations. The images show different scenes, including people, buildings, and landscapes.

OUR PICTURE PAGE
 A collection of small photographs and captions from various locations. The images show different scenes, including people, buildings, and landscapes.

R.E.A.A.A.

FOR CARS AND MOTOR CYCLES.

DECEMBER 5th & 7th

Reliability and Petrol Consumption

ENTRIES CLOSE

November 30th

To Hon. Sec. R.E.A.A.A., P.O. Box 21, Nairobi

THE QUAY AT JIHA.

THE Standard
 Published Daily, except on Sundays and Public Holidays.
 Published by the Standard Printing Co., Ltd., 11, Cross Street, Singapore.
 Telephone No. 1111.
 Subscription Rates: 1/6 per week, 1/3 per month, 3/6 per quarter, 12/6 per annum in advance.
 Single Copies: 1/6 each.

SUBSCRIPTION

Period	Price
Weekly	1/6
Monthly	1/3
Quarterly	3/6
Half-yearly	6/6
Annually	12/6

MARRIAGE
 The Rev. Wm. G. ...
 The Rev. Wm. G. ...

DEATH
 On October 23rd at ...
 Mrs. ...

THE EAST AFRICAN STANDARD
 Published Daily, except on Sundays and Public Holidays.
 Published by the Standard Printing Co., Ltd., 11, Cross Street, Singapore.
 Telephone No. 1111.

THE EAST AFRICAN STANDARD
 Published Daily, except on Sundays and Public Holidays.
 Published by the Standard Printing Co., Ltd., 11, Cross Street, Singapore.
 Telephone No. 1111.

THE EAST AFRICAN STANDARD
 Published Daily, except on Sundays and Public Holidays.
 Published by the Standard Printing Co., Ltd., 11, Cross Street, Singapore.
 Telephone No. 1111.

THE EAST AFRICAN STANDARD
 Published Daily, except on Sundays and Public Holidays.
 Published by the Standard Printing Co., Ltd., 11, Cross Street, Singapore.
 Telephone No. 1111.

THE EAST AFRICAN STANDARD
 Published Daily, except on Sundays and Public Holidays.
 Published by the Standard Printing Co., Ltd., 11, Cross Street, Singapore.
 Telephone No. 1111.

KENYA'S GOVERNOR
 Presented Oaths to be Taken at Legislative Council.
 PUBLIC CEREMONY
 The formal opening of the Legislative Council will be held at Government House on Monday, November 23rd, at 10 o'clock.

LOCAL BURGLARIES
 The Police reported that the latest burglary was committed at the residence of Mr. ...
 The burglar was seen to enter the house through the back door and to take away a quantity of ...

STANDARD NOTES
 The Government has announced that it will ...
 The Minister of Education has stated that ...

STANDARD NOTES
 The Government has announced that it will ...
 The Minister of Education has stated that ...

STANDARD NOTES
 The Government has announced that it will ...
 The Minister of Education has stated that ...

TANALAND TOPOGRAPHICAL SURVEY
 The Survey Department has completed the topographical survey of Tanaland ...
 The maps will be available for sale at a price of ...

TANALAND TOPOGRAPHICAL SURVEY
 The Survey Department has completed the topographical survey of Tanaland ...
 The maps will be available for sale at a price of ...

TANALAND TOPOGRAPHICAL SURVEY
 The Survey Department has completed the topographical survey of Tanaland ...
 The maps will be available for sale at a price of ...

TANALAND TOPOGRAPHICAL SURVEY
 The Survey Department has completed the topographical survey of Tanaland ...
 The maps will be available for sale at a price of ...

TANALAND TOPOGRAPHICAL SURVEY
 The Survey Department has completed the topographical survey of Tanaland ...
 The maps will be available for sale at a price of ...

WATERBURY
 Mr. H. H. Waterbury has been appointed as the new ...
 He will be responsible for the ...

WATERBURY
 Mr. H. H. Waterbury has been appointed as the new ...
 He will be responsible for the ...

WATERBURY
 Mr. H. H. Waterbury has been appointed as the new ...
 He will be responsible for the ...

WATERBURY
 Mr. H. H. Waterbury has been appointed as the new ...
 He will be responsible for the ...

WATERBURY
 Mr. H. H. Waterbury has been appointed as the new ...
 He will be responsible for the ...

MUNICIPAL COUNCIL
 Public Rickshaws.
 The Municipal Council has decided to ...
 The new rickshaws will be available for hire at a price of ...

MUNICIPAL COUNCIL
 Public Rickshaws.
 The Municipal Council has decided to ...
 The new rickshaws will be available for hire at a price of ...

MUNICIPAL COUNCIL
 Public Rickshaws.
 The Municipal Council has decided to ...
 The new rickshaws will be available for hire at a price of ...

MUNICIPAL COUNCIL
 Public Rickshaws.
 The Municipal Council has decided to ...
 The new rickshaws will be available for hire at a price of ...

MUNICIPAL COUNCIL
 Public Rickshaws.
 The Municipal Council has decided to ...
 The new rickshaws will be available for hire at a price of ...

MUNICIPAL COUNCIL
 Public Rickshaws.
 The Municipal Council has decided to ...
 The new rickshaws will be available for hire at a price of ...

MUNICIPAL COUNCIL
 Public Rickshaws.
 The Municipal Council has decided to ...
 The new rickshaws will be available for hire at a price of ...

MUNICIPAL COUNCIL
 Public Rickshaws.
 The Municipal Council has decided to ...
 The new rickshaws will be available for hire at a price of ...

MUNICIPAL COUNCIL
 Public Rickshaws.
 The Municipal Council has decided to ...
 The new rickshaws will be available for hire at a price of ...

MUNICIPAL COUNCIL
 Public Rickshaws.
 The Municipal Council has decided to ...
 The new rickshaws will be available for hire at a price of ...

LAND TENURE
Report of Municipal Advisory Committee
FEW SUGGESTIONS

The following is the report of the Committee appointed by the Nairobi Municipal Council to put forward proposals for submission to the Commission on Land Tenure. The meeting was held on November 10, at which there were present Councillors Newland (Chairman), Alexander, Davis, East-Anderson, Major, Hordwood, Taylor and Capt. C. H. Anderson, attended on behalf of the Nairobi Chamber of Commerce.

LIGHTING RATES
India Landlord Fees as Appeal

In September last the Town Clerk had occasion to see and find the Indian Landlord in River Road for the street lighting rate. The Resident Magistrate gave judgment in favour of the Town Clerk and the Indian Landlord. His Honour Mr. Justice MacCallum disposed of the appeal yesterday in the following judgment:

The appellant in this case is a private man as a landlord in River Road. He has a house which is a private residence. He has been ordered by the Town Clerk to pay the street lighting rate and to provide a light pole and wires and to be connected to the street lighting system. He has appealed against this order.

The powers of the Municipal Council in relation to street lighting are contained in the Municipal Ordinance. It is the duty of the Council to provide for the lighting of the streets and to regulate the lighting of the streets.

EAST AFRICA WAR MEMORIAL
HIGH COURT
India Acquitted of a Gross Charge

In the High Court at Westminster, before His Grace the Archbishop of Canterbury and three assessors, His Honour Mr. Justice MacCallum presided. The case was heard on November 10, 1920. The defendant was acquitted of a gross charge.

On December 10, 1920, the High Court at Westminster heard the case of the East Africa War Memorial. The defendant was acquitted of a gross charge. The case was heard before His Grace the Archbishop of Canterbury and three assessors.

RACING NOTES
Capt. Ellington Gives up Masses
HOME EVENTS

By "Rough to Draft" The race King of the Empire was not racing today, but he was at the races. Capt. Ellington gave up his masses. The home events were also interesting.

In September last the Town Clerk had occasion to see and find the Indian Landlord in River Road for the street lighting rate. The Resident Magistrate gave judgment in favour of the Town Clerk and the Indian Landlord.

The powers of the Municipal Council in relation to street lighting are contained in the Municipal Ordinance. It is the duty of the Council to provide for the lighting of the streets and to regulate the lighting of the streets.

The powers of the Municipal Council in relation to street lighting are contained in the Municipal Ordinance. It is the duty of the Council to provide for the lighting of the streets and to regulate the lighting of the streets.

The powers of the Municipal Council in relation to street lighting are contained in the Municipal Ordinance. It is the duty of the Council to provide for the lighting of the streets and to regulate the lighting of the streets.

The powers of the Municipal Council in relation to street lighting are contained in the Municipal Ordinance. It is the duty of the Council to provide for the lighting of the streets and to regulate the lighting of the streets.

The powers of the Municipal Council in relation to street lighting are contained in the Municipal Ordinance. It is the duty of the Council to provide for the lighting of the streets and to regulate the lighting of the streets.

The powers of the Municipal Council in relation to street lighting are contained in the Municipal Ordinance. It is the duty of the Council to provide for the lighting of the streets and to regulate the lighting of the streets.

Allen Wack & Shephard
LIMITED
MERCHANTS
SADLER STREET, NAIROBI.
SOLE AGENTS
General Electric Co. Ltd. Kenya
British Manufacturers Tube Co.

Guaranteed to give the very best service under any conditions that a tyre could be reasonably expected to undergo

COOKING STOVES. To Burn Wood Fuel
Dover. 6. 7. 8.
CROCKERY & GLASSWARE. Tumblers, Jugs, Mugs, Teapots, and Tea Sets, Cups and Saucers, Tea Pots &c.

ENAMEL & ALUMINIUM WARE. PROVISIONS
"MURIT" The Sanitary cold water distiller
All Shades.

PAINTS, WHITE LEAD, LINSEED OIL, TURPENTINE
RUBBER BAGS, HOES, BLANKETS.
COTTON PIECE GOODS - AMERICAN CHAMBRAY

BAR IRON, ROUNDS, FLATS, SQUARES.
TINDER IMPORTED SEASONED.
IRON, GALV'D CORRUGATED, EMU BRAND
CEMENT IN IRON DRUMS

Next Season's Jockeys
The powers of the Municipal Council in relation to street lighting are contained in the Municipal Ordinance. It is the duty of the Council to provide for the lighting of the streets and to regulate the lighting of the streets.

The powers of the Municipal Council in relation to street lighting are contained in the Municipal Ordinance. It is the duty of the Council to provide for the lighting of the streets and to regulate the lighting of the streets.

The powers of the Municipal Council in relation to street lighting are contained in the Municipal Ordinance. It is the duty of the Council to provide for the lighting of the streets and to regulate the lighting of the streets.

The powers of the Municipal Council in relation to street lighting are contained in the Municipal Ordinance. It is the duty of the Council to provide for the lighting of the streets and to regulate the lighting of the streets.

MOTORISTS
CUT YOUR COSTS BY FITTING
Guaranteed to give the very best service under any conditions that a tyre could be reasonably expected to undergo

Henley tyres are thoroughly reliable and are the result of nearly a century's experience in the manufacture of cables and rubber goods generally.



HENLEY

ALL BRITISH ALL BRITISH
MANUFACTURED BY THE HENLEY TYRE AND RUBBER CO., LTD., GRAVESEND, KENT
(Manufacturers of Cables and Rubber Goods for nearly a Century.)

SOLE AGENTS FOR EAST AFRICA AND UGANDA
GAILEY & ROBERTS,
NAIROBI.
SOLE AGENTS FOR EAST AFRICA AND UGANDA
GAILEY & ROBERTS,
NAIROBI.

NAKURU SHOW
Full Details of Completed Arrangements
25-30-05 OFFICE

The Secretary of the East African Club gave an address on the 27th inst. and the final arrangements for the Nakuru Show on Tuesday (28th) inst. were discussed. The programme of the show is as follows:—

On Monday, 28th inst., the show will open at 10 a.m. and will continue until 5 p.m. On Tuesday, 29th inst., the show will open at 10 a.m. and will continue until 5 p.m. On Wednesday, 30th inst., the show will open at 10 a.m. and will continue until 5 p.m.

On Thursday, 31st inst., the show will open at 10 a.m. and will continue until 5 p.m. On Friday, 1st inst., the show will open at 10 a.m. and will continue until 5 p.m. On Saturday, 2nd inst., the show will open at 10 a.m. and will continue until 5 p.m.

On Sunday, 3rd inst., the show will open at 10 a.m. and will continue until 5 p.m. On Monday, 4th inst., the show will open at 10 a.m. and will continue until 5 p.m. On Tuesday, 5th inst., the show will open at 10 a.m. and will continue until 5 p.m.

On Wednesday, 6th inst., the show will open at 10 a.m. and will continue until 5 p.m. On Thursday, 7th inst., the show will open at 10 a.m. and will continue until 5 p.m. On Friday, 8th inst., the show will open at 10 a.m. and will continue until 5 p.m.

On Saturday, 9th inst., the show will open at 10 a.m. and will continue until 5 p.m. On Sunday, 10th inst., the show will open at 10 a.m. and will continue until 5 p.m. On Monday, 11th inst., the show will open at 10 a.m. and will continue until 5 p.m.

On Tuesday, 12th inst., the show will open at 10 a.m. and will continue until 5 p.m. On Wednesday, 13th inst., the show will open at 10 a.m. and will continue until 5 p.m. On Thursday, 14th inst., the show will open at 10 a.m. and will continue until 5 p.m.

On Friday, 15th inst., the show will open at 10 a.m. and will continue until 5 p.m. On Saturday, 16th inst., the show will open at 10 a.m. and will continue until 5 p.m. On Sunday, 17th inst., the show will open at 10 a.m. and will continue until 5 p.m.

On Monday, 18th inst., the show will open at 10 a.m. and will continue until 5 p.m. On Tuesday, 19th inst., the show will open at 10 a.m. and will continue until 5 p.m. On Wednesday, 20th inst., the show will open at 10 a.m. and will continue until 5 p.m.

On Thursday, 21st inst., the show will open at 10 a.m. and will continue until 5 p.m. On Friday, 22nd inst., the show will open at 10 a.m. and will continue until 5 p.m. On Saturday, 23rd inst., the show will open at 10 a.m. and will continue until 5 p.m.

F. C. HOLMES & CO. LAND AND ESTATE AGENTS

Our Land Register contains the widest possible range of Farms to let to the Individual or Company. Coffee, Tea, Milk, Stock and General Farming opportunities, all parts of the Coast area to the Lake and Uganda.

We are offering a special lot of small Coffee Farms on very large terms, in some cases extending over 12 years.

Full Particulars on Application
Office:—CORNER HOUSE, (First Floor),
Telegrams and Cables:—
"Theophilite"
P. O. Box 200

TO LOWER THE H. C. L.
Ham, Bacon, Pork and Cheese reduced by way of a Start.
All that you expect to find in a Butcher's Shop and the best of a Colony can produce, at the
SMITHFIELD BUTCHERY,
Government Road, Nairobi.
P. O. Box No. 6

MAONOCIE'S PRESERVES
Are prepared with the finest fruit & pure sugar only.
Sole Agents:—
F. C. HOLMES & CO. LTD.
K. K. SOLO-GARIES.
Kenya Colony, Uganda and Tanganyika Territory.
FELIX'S BUILDINGS, HARDING STREET.

F. C. HOLMES & CO. Sole Agents
Kenya Colony, Uganda and Tanganyika Territory.
FELIX'S BUILDINGS, HARDING STREET.

At Monday's meeting of the Municipal Council, the Mayor (Mr. J. J. M. M.) presided. The Mayor reported that the Council had received a proposal from the Kenya Railway Company for the extension of the railway line from Nairobi to Nakuru. The Council decided to refer the matter to a committee for further consideration.

The Council also discussed the proposed extension of the Nairobi Municipal Council's jurisdiction to include the area around the Nakuru railway station. The Council decided to refer this matter to a committee for further consideration.

The Council also discussed the proposed extension of the Nairobi Municipal Council's jurisdiction to include the area around the Nakuru railway station. The Council decided to refer this matter to a committee for further consideration.

The Council also discussed the proposed extension of the Nairobi Municipal Council's jurisdiction to include the area around the Nakuru railway station. The Council decided to refer this matter to a committee for further consideration.

The Council also discussed the proposed extension of the Nairobi Municipal Council's jurisdiction to include the area around the Nakuru railway station. The Council decided to refer this matter to a committee for further consideration.

THE EMPIRE AFFECTED
The Empire is affected by the...
Several Cases of Theft in Court

On Monday, His Honor, Mr. Justice, presided over the trial of a man charged with the theft of a watch. The man was found guilty and sentenced to a term of imprisonment.

Another case of theft was heard on the same day. The man was found guilty and sentenced to a term of imprisonment.

The man was found guilty and sentenced to a term of imprisonment.

The man was found guilty and sentenced to a term of imprisonment.

The man was found guilty and sentenced to a term of imprisonment.

The man was found guilty and sentenced to a term of imprisonment.

The man was found guilty and sentenced to a term of imprisonment.

The man was found guilty and sentenced to a term of imprisonment.

The man was found guilty and sentenced to a term of imprisonment.

The man was found guilty and sentenced to a term of imprisonment.

NOTICE
s.s. "CETRIANA"
Will maintain regular biweekly service between Zanzibar and Kismayu, calling at Daressalam, Tanga, Mombasa and Lamu.

A. ALLIDINA VISRAM,
Agent to Messrs. Couvance Dinshaw & Bros.' Steamers

Auction Sale.
The 4th Sale of East African Lands and Development Co's Sale Yards at Gil Gil will take place on Thursday, December 22nd 1920 commencing at 10 a.m.

1000 Head of A. M. Boran Stock in beautiful condition will be offered, also some European owned stock.

These Cattle have been selling at very low prices and the supply will soon be finished so
DONT MISS THIS OPPORTUNITY.
Commissions Executed. Apply,
EAST AFRICAN LANDS AND DEVELOPMENT CO., LTD.,
GILGIL,
(British East Africa Corporation Limited, Managers.)

CATTLE AUCTION SALE
EAST AFRICAN PRODUCE COMPANY,
P. O. BOX 6, NAIROBI.

We shall offer for sale by Public Auction the sole Reserve being one bid per lot to the owner.
About 1000 Head Arab Owned Cattle (all Mr. A. M. Joubert's one team A. M. and one team A. M. T. O.) AT RUMURUTI SALE YARD on Friday, November 20th at 10 o'clock.
Limited accommodation can now be obtained locally at Mr. Forrester's Store.

CALEB KERBY, Auctioneer.
FOR CATTLE LIPPING.
ARSENITE OF SODA (80 per cent strong) in drums of 91 lbs. nett (at 70 per drum) SOFT SOAP in drums of 112 lbs. nett (at 70 per drum) SIMPSON & WHITELAW, LTD. NAIROBI.

Witness: "Fairly Contented" "What make was it?" "Witness: "A Ford." "Contented: "Well, you would not have been so very comfortable then." "A second point." "Contented: "Do you consider secured clay?" "Witness: "It is a very difficult job." "Witness: "I will not allow such a question in this Court." "Witness: "After further evidence had been given by an expert the eye-witness was allowed to cross-examine."

Hammerless Guns from 30 guineas. MAGAZINE SPORTING RIFLES from 40 guineas. Ejector Guns from 40 guineas.

CASH WITH ORDER.
15 guineas, 25 guineas, 30 guineas, 45 guineas. Catalogue and particulars on application.

PORT FACILITIES

Advisory Board States the Case against Mbaraki

CONVENIENCE COST AND ELASTICITY

WIDE CLAIMS FOR GOVERNMENT SCHEME

The wide application of a motor car to the transport of goods is a fact which has been recognized by the Advisory Board on the Mbaraki scheme. The Board has stated that the motor car is a more convenient and elastic mode of transport than the railway, and that it is more economical in cost. The Board has also stated that the motor car is more elastic in its operation, and that it is more suitable for the transport of goods in small quantities. The Board has further stated that the motor car is more suitable for the transport of goods in remote areas, and that it is more suitable for the transport of goods in areas where the railway is not yet established. The Board has also stated that the motor car is more suitable for the transport of goods in areas where the road is not yet established. The Board has further stated that the motor car is more suitable for the transport of goods in areas where the road is not yet established.

The Board has also stated that the motor car is more suitable for the transport of goods in areas where the road is not yet established. The Board has further stated that the motor car is more suitable for the transport of goods in areas where the road is not yet established. The Board has also stated that the motor car is more suitable for the transport of goods in areas where the road is not yet established. The Board has further stated that the motor car is more suitable for the transport of goods in areas where the road is not yet established. The Board has also stated that the motor car is more suitable for the transport of goods in areas where the road is not yet established. The Board has further stated that the motor car is more suitable for the transport of goods in areas where the road is not yet established.

The Board has also stated that the motor car is more suitable for the transport of goods in areas where the road is not yet established. The Board has further stated that the motor car is more suitable for the transport of goods in areas where the road is not yet established. The Board has also stated that the motor car is more suitable for the transport of goods in areas where the road is not yet established. The Board has further stated that the motor car is more suitable for the transport of goods in areas where the road is not yet established. The Board has also stated that the motor car is more suitable for the transport of goods in areas where the road is not yet established. The Board has further stated that the motor car is more suitable for the transport of goods in areas where the road is not yet established.

The Board has also stated that the motor car is more suitable for the transport of goods in areas where the road is not yet established. The Board has further stated that the motor car is more suitable for the transport of goods in areas where the road is not yet established. The Board has also stated that the motor car is more suitable for the transport of goods in areas where the road is not yet established. The Board has further stated that the motor car is more suitable for the transport of goods in areas where the road is not yet established. The Board has also stated that the motor car is more suitable for the transport of goods in areas where the road is not yet established. The Board has further stated that the motor car is more suitable for the transport of goods in areas where the road is not yet established.

The Board has also stated that the motor car is more suitable for the transport of goods in areas where the road is not yet established. The Board has further stated that the motor car is more suitable for the transport of goods in areas where the road is not yet established. The Board has also stated that the motor car is more suitable for the transport of goods in areas where the road is not yet established. The Board has further stated that the motor car is more suitable for the transport of goods in areas where the road is not yet established. The Board has also stated that the motor car is more suitable for the transport of goods in areas where the road is not yet established. The Board has further stated that the motor car is more suitable for the transport of goods in areas where the road is not yet established.

REPORTS

At the meeting of the Advisory Board on the Mbaraki scheme, the Board has stated that the motor car is a more convenient and elastic mode of transport than the railway, and that it is more economical in cost.

The Board has also stated that the motor car is more suitable for the transport of goods in areas where the road is not yet established. The Board has further stated that the motor car is more suitable for the transport of goods in areas where the road is not yet established. The Board has also stated that the motor car is more suitable for the transport of goods in areas where the road is not yet established. The Board has further stated that the motor car is more suitable for the transport of goods in areas where the road is not yet established.

The Board has also stated that the motor car is more suitable for the transport of goods in areas where the road is not yet established. The Board has further stated that the motor car is more suitable for the transport of goods in areas where the road is not yet established. The Board has also stated that the motor car is more suitable for the transport of goods in areas where the road is not yet established. The Board has further stated that the motor car is more suitable for the transport of goods in areas where the road is not yet established.

The Board has also stated that the motor car is more suitable for the transport of goods in areas where the road is not yet established. The Board has further stated that the motor car is more suitable for the transport of goods in areas where the road is not yet established. The Board has also stated that the motor car is more suitable for the transport of goods in areas where the road is not yet established. The Board has further stated that the motor car is more suitable for the transport of goods in areas where the road is not yet established.

The Board has also stated that the motor car is more suitable for the transport of goods in areas where the road is not yet established. The Board has further stated that the motor car is more suitable for the transport of goods in areas where the road is not yet established. The Board has also stated that the motor car is more suitable for the transport of goods in areas where the road is not yet established. The Board has further stated that the motor car is more suitable for the transport of goods in areas where the road is not yet established.

The Board has also stated that the motor car is more suitable for the transport of goods in areas where the road is not yet established. The Board has further stated that the motor car is more suitable for the transport of goods in areas where the road is not yet established. The Board has also stated that the motor car is more suitable for the transport of goods in areas where the road is not yet established. The Board has further stated that the motor car is more suitable for the transport of goods in areas where the road is not yet established.

SUPPORT LOCAL INDUSTRIES

Ask for and use you obtain the LEMON SQUASH

MANUFACTURED BY

Cast African Fruit Products, Ltd.

FROM Fruit Grown by Plantations in the Colony

DISTRIBUTED AGENTS:

A. AMBROSE SMITH

P. O. Box 367, NAIROBI.

The lemon squash is a refreshing and healthy beverage, suitable for all ages. It is made from the finest lemons grown in the Colony, and is bottled in a clean and hygienic manner. The lemon squash is available in various sizes, and is sold at a very reasonable price. It is a popular beverage in the Colony, and is highly recommended by the medical profession. It is a good source of vitamin C, and is also a good source of potassium. It is a refreshing and healthy beverage, suitable for all ages.

The lemon squash is a refreshing and healthy beverage, suitable for all ages. It is made from the finest lemons grown in the Colony, and is bottled in a clean and hygienic manner. The lemon squash is available in various sizes, and is sold at a very reasonable price. It is a popular beverage in the Colony, and is highly recommended by the medical profession. It is a good source of vitamin C, and is also a good source of potassium. It is a refreshing and healthy beverage, suitable for all ages.

The lemon squash is a refreshing and healthy beverage, suitable for all ages. It is made from the finest lemons grown in the Colony, and is bottled in a clean and hygienic manner. The lemon squash is available in various sizes, and is sold at a very reasonable price. It is a popular beverage in the Colony, and is highly recommended by the medical profession. It is a good source of vitamin C, and is also a good source of potassium. It is a refreshing and healthy beverage, suitable for all ages.

The lemon squash is a refreshing and healthy beverage, suitable for all ages. It is made from the finest lemons grown in the Colony, and is bottled in a clean and hygienic manner. The lemon squash is available in various sizes, and is sold at a very reasonable price. It is a popular beverage in the Colony, and is highly recommended by the medical profession. It is a good source of vitamin C, and is also a good source of potassium. It is a refreshing and healthy beverage, suitable for all ages.

The lemon squash is a refreshing and healthy beverage, suitable for all ages. It is made from the finest lemons grown in the Colony, and is bottled in a clean and hygienic manner. The lemon squash is available in various sizes, and is sold at a very reasonable price. It is a popular beverage in the Colony, and is highly recommended by the medical profession. It is a good source of vitamin C, and is also a good source of potassium. It is a refreshing and healthy beverage, suitable for all ages.

B remedy for Pains

It is a relief of all kinds of pains, such as rheumatism, neuralgia, headache, toothache, and all other pains.

It is a relief of all kinds of pains, such as rheumatism, neuralgia, headache, toothache, and all other pains.

The B remedy for pains is a powerful and effective remedy for all kinds of pains. It is made from the finest ingredients, and is bottled in a clean and hygienic manner. The B remedy for pains is available in various sizes, and is sold at a very reasonable price. It is a popular remedy in the Colony, and is highly recommended by the medical profession. It is a good source of relief for all kinds of pains.

The B remedy for pains is a powerful and effective remedy for all kinds of pains. It is made from the finest ingredients, and is bottled in a clean and hygienic manner. The B remedy for pains is available in various sizes, and is sold at a very reasonable price. It is a popular remedy in the Colony, and is highly recommended by the medical profession. It is a good source of relief for all kinds of pains.

The B remedy for pains is a powerful and effective remedy for all kinds of pains. It is made from the finest ingredients, and is bottled in a clean and hygienic manner. The B remedy for pains is available in various sizes, and is sold at a very reasonable price. It is a popular remedy in the Colony, and is highly recommended by the medical profession. It is a good source of relief for all kinds of pains.

The B remedy for pains is a powerful and effective remedy for all kinds of pains. It is made from the finest ingredients, and is bottled in a clean and hygienic manner. The B remedy for pains is available in various sizes, and is sold at a very reasonable price. It is a popular remedy in the Colony, and is highly recommended by the medical profession. It is a good source of relief for all kinds of pains.

The B remedy for pains is a powerful and effective remedy for all kinds of pains. It is made from the finest ingredients, and is bottled in a clean and hygienic manner. The B remedy for pains is available in various sizes, and is sold at a very reasonable price. It is a popular remedy in the Colony, and is highly recommended by the medical profession. It is a good source of relief for all kinds of pains.

W. D. BROS. & Co., Ltd.

Wholesale and Retail Dealers in all kinds of goods, such as clothing, shoes, and accessories.

Wholesale and Retail Dealers in all kinds of goods, such as clothing, shoes, and accessories.

The W. D. Bros. & Co., Ltd. is a leading wholesale and retail dealer in all kinds of goods. The company has a wide range of products, including clothing, shoes, and accessories. The company is known for its quality and value for money. The company is a member of the Chamber of Commerce, and is highly respected in the Colony. The company is a good source of all kinds of goods.

The W. D. Bros. & Co., Ltd. is a leading wholesale and retail dealer in all kinds of goods. The company has a wide range of products, including clothing, shoes, and accessories. The company is known for its quality and value for money. The company is a member of the Chamber of Commerce, and is highly respected in the Colony. The company is a good source of all kinds of goods.

The W. D. Bros. & Co., Ltd. is a leading wholesale and retail dealer in all kinds of goods. The company has a wide range of products, including clothing, shoes, and accessories. The company is known for its quality and value for money. The company is a member of the Chamber of Commerce, and is highly respected in the Colony. The company is a good source of all kinds of goods.

The W. D. Bros. & Co., Ltd. is a leading wholesale and retail dealer in all kinds of goods. The company has a wide range of products, including clothing, shoes, and accessories. The company is known for its quality and value for money. The company is a member of the Chamber of Commerce, and is highly respected in the Colony. The company is a good source of all kinds of goods.

The W. D. Bros. & Co., Ltd. is a leading wholesale and retail dealer in all kinds of goods. The company has a wide range of products, including clothing, shoes, and accessories. The company is known for its quality and value for money. The company is a member of the Chamber of Commerce, and is highly respected in the Colony. The company is a good source of all kinds of goods.

Horrocks' Shirts and Longcloths

Have the Largest Sale in the World.

They are Renowned for Purity of Finish and Great Durability.

Of all good-class Shirts at Moderate Prices.

Horrocks' shirts and longcloths are renowned for their quality and durability. They are made from the finest materials, and are finished to a high standard. The shirts and longcloths are available in a wide range of colors and patterns. They are a popular choice for men and women alike. The shirts and longcloths are a good source of clothing for all occasions.

Horrocks' shirts and longcloths are renowned for their quality and durability. They are made from the finest materials, and are finished to a high standard. The shirts and longcloths are available in a wide range of colors and patterns. They are a popular choice for men and women alike. The shirts and longcloths are a good source of clothing for all occasions.

Horrocks' shirts and longcloths are renowned for their quality and durability. They are made from the finest materials, and are finished to a high standard. The shirts and longcloths are available in a wide range of colors and patterns. They are a popular choice for men and women alike. The shirts and longcloths are a good source of clothing for all occasions.

Horrocks' shirts and longcloths are renowned for their quality and durability. They are made from the finest materials, and are finished to a high standard. The shirts and longcloths are available in a wide range of colors and patterns. They are a popular choice for men and women alike. The shirts and longcloths are a good source of clothing for all occasions.

Horrocks' shirts and longcloths are renowned for their quality and durability. They are made from the finest materials, and are finished to a high standard. The shirts and longcloths are available in a wide range of colors and patterns. They are a popular choice for men and women alike. The shirts and longcloths are a good source of clothing for all occasions.

FOR Sango's Liniment

"KILLS PAIN"

1500 acres on the proposed Platina Railway, between Soy and Tiba Tiba Mills.

50 acres under cultivation, 1000 of coes, implements, maize, etc.

Height 6,000 ft Permanent water Deep red soil.

Price £4,500 on easy terms

Apply

A. J. WINGATE GORT

P. O. SOY.

The Sango's Liniment is a powerful and effective remedy for all kinds of pains. It is made from the finest ingredients, and is bottled in a clean and hygienic manner. The Sango's Liniment is available in various sizes, and is sold at a very reasonable price. It is a popular remedy in the Colony, and is highly recommended by the medical profession. It is a good source of relief for all kinds of pains.

The Sango's Liniment is a powerful and effective remedy for all kinds of pains. It is made from the finest ingredients, and is bottled in a clean and hygienic manner. The Sango's Liniment is available in various sizes, and is sold at a very reasonable price. It is a popular remedy in the Colony, and is highly recommended by the medical profession. It is a good source of relief for all kinds of pains.

The Sango's Liniment is a powerful and effective remedy for all kinds of pains. It is made from the finest ingredients, and is bottled in a clean and hygienic manner. The Sango's Liniment is available in various sizes, and is sold at a very reasonable price. It is a popular remedy in the Colony, and is highly recommended by the medical profession. It is a good source of relief for all kinds of pains.

The Sango's Liniment is a powerful and effective remedy for all kinds of pains. It is made from the finest ingredients, and is bottled in a clean and hygienic manner. The Sango's Liniment is available in various sizes, and is sold at a very reasonable price. It is a popular remedy in the Colony, and is highly recommended by the medical profession. It is a good source of relief for all kinds of pains.

Special Offer to Readers of "The East African Standard"

THE PROPRIETORS OF THE EAST AFRICAN STANDARD have pleasure in announcing that they have completed arrangements whereby Palmatin can be brought within easy reach of East African residents.

Hitherto there has been a delay of from four to six months in procuring a course of instruction, two months to get a prospectus from Darhan (the nearest Palmatin branch), and another two or three months waiting for the prospectus to be sent to the reader. Now this long delay is obviated, the STANDARD has been furnished with a plentiful supply of prospectuses and initial loan books. Pupils can be enrolled here in Nairobi, and all the waiting delay done away with.

Furthermore, owing to the stabilizing of the rate of exchange, THE STANDARD has secured special terms for its readers. The Rs. 75 Course can be obtained through the Standard Office for Rs. 55. This offer only holds good for a limited period, and readers who are conscious of the universal need for Palmatin should seize the opportunity now.

The Palmatin System is a powerful and effective system for the treatment of all kinds of ailments. It is based on the principles of natural medicine, and is highly recommended by the medical profession. The Palmatin System is a good source of relief for all kinds of ailments.

The Palmatin System is a powerful and effective system for the treatment of all kinds of ailments. It is based on the principles of natural medicine, and is highly recommended by the medical profession. The Palmatin System is a good source of relief for all kinds of ailments.

The Palmatin System is a powerful and effective system for the treatment of all kinds of ailments. It is based on the principles of natural medicine, and is highly recommended by the medical profession. The Palmatin System is a good source of relief for all kinds of ailments.

THE GREATEST FEATURE OF THE NAKURU Farm Auction Sale

Favoured with instructions from the owner, leaving the country, and subject to a reserve and to the property being there offered for sale on FRIDAY the 10th DECEMBER 10-30 a.m. at my offices, Nakuru, the valuable property, viz:-

615 acres of **MOLDO RIVER, NAKURU** miles from Nakuru station, good roads.

WATER Permanent, over 1 mile river under cultivation, 50 acres being irrigated, which 20 acres are in full bearing, and recently under maize. Also suitable for Pig Sties, good garden and Orchard, and cross, cows, poultry, coffee machine, and all other conveniences.

The whole is a going concern.

The above is by far the greatest offer for the Nakuru climate purchaser or to inspect the property is cordially invited.

HAROLD THACKERAY In conjunction with **W. J. BRESTON, Auctioneers, Land & Estate Agents.**

The Nakuru Farm Auction Sale is a unique opportunity for investors and farmers alike. The property is well-located and offers a wide range of amenities. The water is permanent and suitable for irrigation. The land is fertile and suitable for a variety of crops. The property is a good source of income and a valuable investment.

The Nakuru Farm Auction Sale is a unique opportunity for investors and farmers alike. The property is well-located and offers a wide range of amenities. The water is permanent and suitable for irrigation. The land is fertile and suitable for a variety of crops. The property is a good source of income and a valuable investment.

The Nakuru Farm Auction Sale is a unique opportunity for investors and farmers alike. The property is well-located and offers a wide range of amenities. The water is permanent and suitable for irrigation. The land is fertile and suitable for a variety of crops. The property is a good source of income and a valuable investment.

How the Pelman System Work

Not only does it train your memory, but it develops all your mental faculties, makes you think quicker, erases mis-remembering and brain lag - in short helps you to succeed.

A few pupils will still be puzzled at the reduced rate fee of Rs. 50 per pupil to complete the course of Pelman. Can't you spare a few minutes a day or an hour a week for Pelman? Over 500,000 men and women testify to its value. Put the coupon to-day.

Fill in and Post one of these Coupons to-day.

The Manager, East African Standard, Nairobi.

Please send me gratis and Post Free my trial and memory.

Please send me the full particulars of Pelman which I enclose Rs. 50 in Full and Post Payment.

The Pelman System is a powerful and effective system for the treatment of all kinds of ailments. It is based on the principles of natural medicine, and is highly recommended by the medical profession. The Pelman System is a good source of relief for all kinds of ailments.

The Pelman System is a powerful and effective system for the treatment of all kinds of ailments. It is based on the principles of natural medicine, and is highly recommended by the medical profession. The Pelman System is a good source of relief for all kinds of ailments.

The Pelman System is a powerful and effective system for the treatment of all kinds of ailments. It is based on the principles of natural medicine, and is highly recommended by the medical profession. The Pelman System is a good source of relief for all kinds of ailments.

LeMay and Sons' Pumps

FOR SALE

One ton 100 lbs. 12 1/2 inch 30 H.P. 30 H.P. 40 H.P. 50 H.P. 60 H.P. 70 H.P. 80 H.P. 90 H.P. 100 H.P.

LeMay and Sons' Pumps are the most reliable and efficient pumps available. They are made from the finest materials, and are finished to a high standard. The pumps are available in a wide range of sizes and capacities. They are a popular choice for industrial and agricultural applications. The pumps are a good source of power for all kinds of applications.

The LeMay and Sons' Pumps are a powerful and efficient source of power. They are made from the finest materials, and are finished to a high standard. The pumps are available in a wide range of sizes and capacities. They are a popular choice for industrial and agricultural applications. The pumps are a good source of power for all kinds of applications.

The LeMay and Sons' Pumps are a powerful and efficient source of power. They are made from the finest materials, and are finished to a high standard. The pumps are available in a wide range of sizes and capacities. They are a popular choice for industrial and agricultural applications. The pumps are a good source of power for all kinds of applications.

The LeMay and Sons' Pumps are a powerful and efficient source of power. They are made from the finest materials, and are finished to a high standard. The pumps are available in a wide range of sizes and capacities. They are a popular choice for industrial and agricultural applications. The pumps are a good source of power for all kinds of applications.

GWYNNE'S Centrifugal and Turbine Pumps are Best

GWYNNE'S - Make standard sizes of pumps up to 16 inches, for heads up to 90 feet; and sizes 6 inches, for heads up to 1,000 feet. Pumps can be supplied to pump any liquid, or semi liquid, and up to any height. Centrifugal pumps are the cheapest, and easiest to maintain. No Valves, no Pistons, no Gearing to go wrong. GWYNNE'S - Are also makers of prime movers and accessories for their pumps, which can be driven by belt, motor or direct coupled to any engine.

Write us now for any information, and place your orders at once.

The Gwynne's Centrifugal and Turbine Pumps are a powerful and efficient source of power. They are made from the finest materials, and are finished to a high standard. The pumps are available in a wide range of sizes and capacities. They are a popular choice for industrial and agricultural applications. The pumps are a good source of power for all kinds of applications.

The Gwynne's Centrifugal and Turbine Pumps are a powerful and efficient source of power. They are made from the finest materials, and are finished to a high standard. The pumps are available in a wide range of sizes and capacities. They are a popular choice for industrial and agricultural applications. The pumps are a good source of power for all kinds of applications.

The Gwynne's Centrifugal and Turbine Pumps are a powerful and efficient source of power. They are made from the finest materials, and are finished to a high standard. The pumps are available in a wide range of sizes and capacities. They are a popular choice for industrial and agricultural applications. The pumps are a good source of power for all kinds of applications.

FLAX MARKETS
 World Position Unchanged
 Change for Worse
IMPORTANT STATEMENTS
 Messrs. W. S. Mainland and Co. of 55, Leadenhall Street, London, advise that following flax markets report on October 14 last:
 The position of the flax market is being undergone a very decided change for the worse within the past few months, and prices for raw material have shown a steady decline, until today no buyer can be found who will take such quantities.
 This situation has been brought about by the excitement produced in Europe in buying raw flax from Canada and British Guiana, and various European spinners and manufacturers to raise their selling prices for the limited article to such an extent that the flax trade cannot to have been killed entirely, and no progress can be made with sales either on this side or in the States.
 When the demand for flax first fell away in the early summer, spinners, in view of the great famine in flax, considered that it was only a temporary lull in the market and continued to run their mills 48 hours a week, with the result that they started to accumulate a very considerable quantity of high quality yarns worth up to 3,000 tons. The British Province of the former Russia, which has been able to supply the market for 10,000 to 15,000 tons during the coming year.

It is also noted that in the case of these numerous yarns, it is thought that a great grade of British flax should fetch about 3250 to 3350 per ton, c.i.f., and low 3250, but unfortunately up to the present the highest prices to have been paid are below that of our own.
 Naturally spinners cannot afford to stock high raw material and yarns at today's value, and the result is that no relief can be forthcoming from an supply of flax during the coming year, the average on the Continent has been enormously increased by the fact that the steers could be turned into three three months to the end of 1921.
 The cessation of Scotch mills and refining facilities, however, will not grow in proportion to the increased acreage, and therefore this year's entire crop of steers is not likely to be worked up by the end of 1921.
 The crop up is estimated at 20,000 to 25,000 tons. Canada may export up to 3,000 tons. The British Province of the former Russia, which has been able to supply the market for 10,000 to 15,000 tons during the coming year.

Schweppes
LIME JUICE CORDIAL
LEMON SQUASH
GREEN GINGER WINE
 THE FINEST THE WORLD PRODUCES.

FONTAINE & Co.
 Sole A.S.C. 104 St. Dunstons, TANGANYIKA.
EXPORT.
 PRODUCE AND GENERAL MERCHANDISE
LABOUR AGENTS.

TANGANYIKA Estate Agency
 F. O. Box 13, TANGA.
 Telephone Address: **EMBE, TANGA, BLOOM, ARUSHA.**
 Several good Properties for Sale.
 Properties Reported by U.C.F.

THE EAST AFRICAN ANDS & DEVELOPMENT Co., Ltd.
GILGIL

UNDER INSTRUCTIONS, offer for Sale a selection of FREEHOLD FARMS, for Flax, Mixed Farming and Stock.

These farms vary in acreage from 800 to 2,500 acres. Payment for the same spread over TEN YEARS.

The Farms are situated some 18 to 25 miles from Gilgil Station, and roads of lie along the Government Laikipia Road, or the Company's road to the Melawa River (Flax Lands, Limited).

The areas for sale offer every variety of land comprised within the Company property, from the down country in the north, famous for its forest blocks, to the plain adjoining the Melawa River, all of which are FREEHOLD.

FULL DETAILS
 CAN BE OBTAINED from the Selling Agents:—
 Messrs J. C. Cowdall & Partners
 Messrs J. W. Milligan & Co.
 Messrs Newland, Tarlton & Co.
 Messrs H. F. Ward & Co.
 or from the General Agents for the Sale.

INSPECTION
 is fully provided for by the Company, and Capt. A. K. Gibson, Estates Manager, completed arrangements whereby intending purchasers can inspect the Company organisation which includes Stock Raising, Dairying, Pigs, the Cultivation and Preparation of Flax, Road-making, the erection of Machinery and Buildings of every description, as also the various

FREEHOLD FARMS NOW OFFERED

DINNER. He wished to express his appreciation to the fall of the vote put in by the Secretary—a bad victory for the Government.
BRANCHES. Gentlemen? he said. "I ask you to eat and drink to the health of your President." This toast was also accorded unanimous honours.
 Mr. S. Cooper then called upon Mr. Figgis to propose the toast of "The Ladies."
 The Ladies.
 Mr. Figgis was in a particularly happy vein, and kept his humor in a pleasant mood.
 He said one reason he proposed the toast was because he knew that it would be received by the ladies.
 First of all, they would not be without their husbands if they were untrue to their duty, and he would not be untrue to his duty if he were untrue to his duty.
 The toast was received with the greatest approval.
 Mr. Figgis then proposed the toast of "The Ladies."
 The Ladies.
 Mr. Figgis was in a particularly happy vein, and kept his humor in a pleasant mood.
 He said one reason he proposed the toast was because he knew that it would be received by the ladies.
 First of all, they would not be without their husbands if they were untrue to their duty, and he would not be untrue to his duty if he were untrue to his duty.

RAILWAY ACCOUNTS
 Unsatisfactory State of Affairs
 New Lead
SLACK METHODS
 By "SQUATTER."
 An Indian miller, Mr. C. Cooper, who has been employed in the office of the Accountant of the Uganda Railway, has been charged with having collected a large sum of money for his own use, and for the use of his family.
 Mr. C. Cooper has been charged with having collected a large sum of money for his own use, and for the use of his family.
 Mr. C. Cooper has been charged with having collected a large sum of money for his own use, and for the use of his family.

NEWEST DESIGNS IN GEM BROUERS
 FROM RS 50 to RS 750.

Gem rings and pendant selection in diamonds, rubi sapphires and emeralds from Rs. 75 to Rs. 1,000.

DOBBIE,
 Jewellers, and Silversmiths,
 GOVERNMENT ROAD
 NAIROBI.

PEAR'S
 Matchless for the Complexion.
SOAP.

Messrs. T. H. Allan & Co.
 17, BRACEBURGH STREET, LONDON, E.C.
 THIS firm has a big connection in India and Africa established Agents for the sale of Coffee on the London and Continental Markets.
 ADVANCES are made against consignment as soon as Coffee is delivered into godown Nairobi. Planters are reminded that any consignments, whether dealt with privately, or sent through the UGANDA and EAST AFRICA OFFICE CURING WORKS, receive, similar and personal attention in London.

For further particulars apply to—
GENERA MANAGER.
 Uganda east Africa Coffee Curing Co. Ltd.
 P. O. Box 156 Nairobi

METROPOLE HOTEL
MOMBASA.
 The Premier and most Central Hotel. Half way between

RAILWAY ACCOUNTS
 Unsatisfactory State of Affairs
 New Lead
SLACK METHODS
 By "SQUATTER."
 An Indian miller, Mr. C. Cooper, who has been employed in the office of the Accountant of the Uganda Railway, has been charged with having collected a large sum of money for his own use, and for the use of his family.
 Mr. C. Cooper has been charged with having collected a large sum of money for his own use, and for the use of his family.
 Mr. C. Cooper has been charged with having collected a large sum of money for his own use, and for the use of his family.

RAILWAY ACCOUNTS
 Unsatisfactory State of Affairs
 New Lead
SLACK METHODS
 By "SQUATTER."
 An Indian miller, Mr. C. Cooper, who has been employed in the office of the Accountant of the Uganda Railway, has been charged with having collected a large sum of money for his own use, and for the use of his family.
 Mr. C. Cooper has been charged with having collected a large sum of money for his own use, and for the use of his family.
 Mr. C. Cooper has been charged with having collected a large sum of money for his own use, and for the use of his family.

RAILWAY ACCOUNTS
 Unsatisfactory State of Affairs
 New Lead
SLACK METHODS
 By "SQUATTER."
 An Indian miller, Mr. C. Cooper, who has been employed in the office of the Accountant of the Uganda Railway, has been charged with having collected a large sum of money for his own use, and for the use of his family.
 Mr. C. Cooper has been charged with having collected a large sum of money for his own use, and for the use of his family.
 Mr. C. Cooper has been charged with having collected a large sum of money for his own use, and for the use of his family.

RAILWAY ACCOUNTS
 Unsatisfactory State of Affairs
 New Lead
SLACK METHODS
 By "SQUATTER."
 An Indian miller, Mr. C. Cooper, who has been employed in the office of the Accountant of the Uganda Railway, has been charged with having collected a large sum of money for his own use, and for the use of his family.
 Mr. C. Cooper has been charged with having collected a large sum of money for his own use, and for the use of his family.
 Mr. C. Cooper has been charged with having collected a large sum of money for his own use, and for the use of his family.

RAILWAY ACCOUNTS
 Unsatisfactory State of Affairs
 New Lead
SLACK METHODS
 By "SQUATTER."
 An Indian miller, Mr. C. Cooper, who has been employed in the office of the Accountant of the Uganda Railway, has been charged with having collected a large sum of money for his own use, and for the use of his family.
 Mr. C. Cooper has been charged with having collected a large sum of money for his own use, and for the use of his family.
 Mr. C. Cooper has been charged with having collected a large sum of money for his own use, and for the use of his family.

RAILWAY ACCOUNTS
 Unsatisfactory State of Affairs
 New Lead
SLACK METHODS
 By "SQUATTER."
 An Indian miller, Mr. C. Cooper, who has been employed in the office of the Accountant of the Uganda Railway, has been charged with having collected a large sum of money for his own use, and for the use of his family.
 Mr. C. Cooper has been charged with having collected a large sum of money for his own use, and for the use of his family.
 Mr. C. Cooper has been charged with having collected a large sum of money for his own use, and for the use of his family.

RAILWAY ACCOUNTS
 Unsatisfactory State of Affairs
 New Lead
SLACK METHODS
 By "SQUATTER."
 An Indian miller, Mr. C. Cooper, who has been employed in the office of the Accountant of the Uganda Railway, has been charged with having collected a large sum of money for his own use, and for the use of his family.
 Mr. C. Cooper has been charged with having collected a large sum of money for his own use, and for the use of his family.
 Mr. C. Cooper has been charged with having collected a large sum of money for his own use, and for the use of his family.

RAILWAY ACCOUNTS
 Unsatisfactory State of Affairs
 New Lead
SLACK METHODS
 By "SQUATTER."
 An Indian miller, Mr. C. Cooper, who has been employed in the office of the Accountant of the Uganda Railway, has been charged with having collected a large sum of money for his own use, and for the use of his family.
 Mr. C. Cooper has been charged with having collected a large sum of money for his own use, and for the use of his family.
 Mr. C. Cooper has been charged with having collected a large sum of money for his own use, and for the use of his family.

RAILWAY ACCOUNTS
 Unsatisfactory State of Affairs
 New Lead
SLACK METHODS
 By "SQUATTER."
 An Indian miller, Mr. C. Cooper, who has been employed in the office of the Accountant of the Uganda Railway, has been charged with having collected a large sum of money for his own use, and for the use of his family.
 Mr. C. Cooper has been charged with having collected a large sum of money for his own use, and for the use of his family.
 Mr. C. Cooper has been charged with having collected a large sum of money for his own use, and for the use of his family.

RAILWAY ACCOUNTS
 Unsatisfactory State of Affairs
 New Lead
SLACK METHODS
 By "SQUATTER."
 An Indian miller, Mr. C. Cooper, who has been employed in the office of the Accountant of the Uganda Railway, has been charged with having collected a large sum of money for his own use, and for the use of his family.
 Mr. C. Cooper has been charged with having collected a large sum of money for his own use, and for the use of his family.
 Mr. C. Cooper has been charged with having collected a large sum of money for his own use, and for the use of his family.

RAILWAY ACCOUNTS
 Unsatisfactory State of Affairs
 New Lead
SLACK METHODS
 By "SQUATTER."
 An Indian miller, Mr. C. Cooper, who has been employed in the office of the Accountant of the Uganda Railway, has been charged with having collected a large sum of money for his own use, and for the use of his family.
 Mr. C. Cooper has been charged with having collected a large sum of money for his own use, and for the use of his family.
 Mr. C. Cooper has been charged with having collected a large sum of money for his own use, and for the use of his family.

RAILWAY ACCOUNTS
 Unsatisfactory State of Affairs
 New Lead
SLACK METHODS
 By "SQUATTER."
 An Indian miller, Mr. C. Cooper, who has been employed in the office of the Accountant of the Uganda Railway, has been charged with having collected a large sum of money for his own use, and for the use of his family.
 Mr. C. Cooper has been charged with having collected a large sum of money for his own use, and for the use of his family.
 Mr. C. Cooper has been charged with having collected a large sum of money for his own use, and for the use of his family.

NON-CO-OPERATION

Indians Represented New
Payment of Taxes

A GENERAL STRIKE

A general non-co-operation meeting of Indians took place in the Jawahar Garden, ...

LOCAL CRICKET

Football Establishes a Fresh Record

CONVENTION MOTIONS

The 16th annual meeting of the ...

SLOW CONTEST

The ...

GENERAL NEWS

The ...

LOCAL CRICKET

Football Establishes a Fresh Record

CONVENTION MOTIONS

The ...

SLOW CONTEST

The ...

GENERAL NEWS

The ...

LOCAL CRICKET

Football Establishes a Fresh Record

CONVENTION MOTIONS

The ...

SLOW CONTEST

The ...

GENERAL NEWS

The ...

LOCAL CRICKET

Football Establishes a Fresh Record

CONVENTION MOTIONS

The ...

SLOW CONTEST

The ...

GENERAL NEWS

The ...

NON-CO-OPERATION

Indians Represented New
Payment of Taxes

A GENERAL STRIKE

A general non-co-operation meeting of Indians took place in the Jawahar Garden, ...

LOCAL CRICKET

Football Establishes a Fresh Record

CONVENTION MOTIONS

The ...

SLOW CONTEST

The ...

GENERAL NEWS

The ...

LOCAL CRICKET

Football Establishes a Fresh Record

CONVENTION MOTIONS

The ...

SLOW CONTEST

The ...

GENERAL NEWS

The ...

LOCAL CRICKET

Football Establishes a Fresh Record

CONVENTION MOTIONS

The ...

SLOW CONTEST

The ...

GENERAL NEWS

The ...

LOCAL CRICKET

Football Establishes a Fresh Record

CONVENTION MOTIONS

The ...

SLOW CONTEST

The ...

GENERAL NEWS

The ...

NON-CO-OPERATION

Indians Represented New
Payment of Taxes

A GENERAL STRIKE

A general non-co-operation meeting of Indians took place in the Jawahar Garden, ...

LOCAL CRICKET

Football Establishes a Fresh Record

CONVENTION MOTIONS

The ...

SLOW CONTEST

The ...

GENERAL NEWS

The ...

LOCAL CRICKET

Football Establishes a Fresh Record

CONVENTION MOTIONS

The ...

SLOW CONTEST

The ...

GENERAL NEWS

The ...

LOCAL CRICKET

Football Establishes a Fresh Record

CONVENTION MOTIONS

The ...

SLOW CONTEST

The ...

GENERAL NEWS

The ...

LOCAL CRICKET

Football Establishes a Fresh Record

CONVENTION MOTIONS

The ...

SLOW CONTEST

The ...

GENERAL NEWS

The ...

NON-CO-OPERATION

Indians Represented New
Payment of Taxes

A GENERAL STRIKE

A general non-co-operation meeting of Indians took place in the Jawahar Garden, ...

LOCAL CRICKET

Football Establishes a Fresh Record

CONVENTION MOTIONS

The ...

SLOW CONTEST

The ...

GENERAL NEWS

The ...

LOCAL CRICKET

Football Establishes a Fresh Record

CONVENTION MOTIONS

The ...

SLOW CONTEST

The ...

GENERAL NEWS

The ...

LOCAL CRICKET

Football Establishes a Fresh Record

CONVENTION MOTIONS

The ...

SLOW CONTEST

The ...

GENERAL NEWS

The ...

LOCAL CRICKET

Football Establishes a Fresh Record

CONVENTION MOTIONS

The ...

SLOW CONTEST

The ...

GENERAL NEWS

The ...

NON-CO-OPERATION

Indians Represented New
Payment of Taxes

A GENERAL STRIKE

A general non-co-operation meeting of Indians took place in the Jawahar Garden, ...

LOCAL CRICKET

Football Establishes a Fresh Record

CONVENTION MOTIONS

The ...

SLOW CONTEST

The ...

GENERAL NEWS

The ...

LOCAL CRICKET

Football Establishes a Fresh Record

CONVENTION MOTIONS

The ...

SLOW CONTEST

The ...

GENERAL NEWS

The ...

LOCAL CRICKET

Football Establishes a Fresh Record

CONVENTION MOTIONS

The ...

SLOW CONTEST

The ...

GENERAL NEWS

The ...

LOCAL CRICKET

Football Establishes a Fresh Record

CONVENTION MOTIONS

The ...

SLOW CONTEST

The ...

GENERAL NEWS

The ...

MOMBASA BORDERS WAREHOUSE CO., LTD.

Agents for Theos Cook & Sons
CLEARING AND FORWARDING, STORAGE, SHIPPING.

Enquiries Invited
Tel. Add. "STORAGE."

MACKINNON BROTHERS,

High Class Grocery, Provision, Wine and Spirit Merchants.

A. KHAN,

WATCH THE DAILY EDITION FOR OUR SPECIALITIES

MUIR MILLS Co.,

EVERY PHOTO GETS A PRIZE!

PHOTO GETS A PRIZE.

THE EAST AFRICAN STANDARD

WEDNESDAY

NOVEMBER 11, 1920

PRICE 1/6

Published for the Proprietors by the East African Standard Press, Ltd., Nairobi, Kenya Colony.

Printed and Published by the East African Standard Press, Ltd., Nairobi, Kenya Colony.

Telephone Nos. 11, 12, 13, 14, 15, 16, 17, 18, 19, 20, 21, 22, 23, 24, 25, 26, 27, 28, 29, 30, 31, 32, 33, 34, 35, 36, 37, 38, 39, 40, 41, 42, 43, 44, 45, 46, 47, 48, 49, 50, 51, 52, 53, 54, 55, 56, 57, 58, 59, 60, 61, 62, 63, 64, 65, 66, 67, 68, 69, 70, 71, 72, 73, 74, 75, 76, 77, 78, 79, 80, 81, 82, 83, 84, 85, 86, 87, 88, 89, 90, 91, 92, 93, 94, 95, 96, 97, 98, 99, 100.

COFFEE PLANTERS.

Be Prepared

In good time and place your orders with us for your requirements in Coffee Machinery. We can supply you with the **MOST UP-TO-DATE** Plants capable of dealing up to any capacity. We are at your disposal for any information regarding **COFFEE CURING**. Our experience extends over 70 years as actual manufacturers of Coffee Machinery and NOT as middlemen. Our machinery is backed up by the **HIGHEST REPUTATION** maintained for 121 YEARS as manufacturers.

We can supply you with ANY TYPE OF **COFFEE MACHINERY** WE MAKE THEM ALL. Refer to anyone in B.E.A. or elsewhere using our Hoppers & Polishers, Dryers, etc., and learn the advantages they derive by using them. We supply comprehensive drawings of schemes for complete plants FREE to anyone interested.

CONSULT US
 Wm. McKINNON & Co., Ltd.
 Spring Garden Iron Works
ABERDEEN-SCOTLAND.
 London Office:
 15 Dartmouth Street, Westminster, London, S.W. 1.
 Agents in B.E.A. Messrs. DeFord & Co., Ltd. NAIROBI.
 Corner House, NAIROBI. P.O. Box 270
 STOCKS KEPT BY:
 Golley & Roberts, NAIROBI.

RELIABLE AGENTS IN ENGLAND.

LONDON BUYING AGENTS

LONDON SELLING AGENTS

Agents in London, with capital and extensive experience in the purchase and sale of every class of British and foreign machinery, and the carriage of orders and the management of all business connected with the shipping trade. A Special Department for the Import and Export of all kinds of Goods, such as Cotton, Woollen, Silk, Hosiery, Drapes, Furs, etc. Also, the management of all business connected with the shipping trade. A Special Department for the Import and Export of all kinds of Goods, such as Cotton, Woollen, Silk, Hosiery, Drapes, Furs, etc.

Example Valued. Best Price for Shipments Guaranteed.
The Management of English Vessels.
KEYMER, SONS & Co., WHITEFRIARS, LONDON.
 Cable: Keymer, London. Telephone: 2511.

HAWLEY & CO.,
 DUBU STREET.
Cart and Wagon Builders
 Oldest European Wagon Building Firm in B.E.A.
20 Years' English Experience

UNION CASTLE ROYAL MAIL STEAMERS

England, South & East African Ports

PROSPECTIVE SAILINGS VIA SUZC CANAL
 About 2nd December "Gorchha" (Capt. ...)
 About 16th December "Shimshara C" (Capt. ...)
VIA WEST COAST
 About 12th November "Galka" (Capt. ...)
TO DURBAN.
 About 18th December "Garth" Capt. ...

For particulars of sailings, rates of freight, and passenger fares apply to the **The Union Castle Mail Steamship Co., Ltd.** P.O. Box 20, Mombasa. Tel. Address: ...
B. A. Corporation, Ltd., Agents, Nairobi, Kampala, Jinja, etc.

The Clan Line, Limited
The Ellerman Lines, Ltd.
The Harrington Line
 Cayer Irvine & Co. Ltd, London; The ... and Thos. & Jas. Harrington, Liverpool.
 Arrivals from the United Kingdom via Southampton:
 s.s. "Clan Chisholm" on or about 16th December
 s.s. "Clan ... " on or about 20th December
 An Ellerman Line Steamer to follow.
 Arrivals from South Homebound:
 s.s. "Clan Mackay" early in December
 s.s. "Clan ... " on or about 25th November
 For particulars of sailings and current rates of freight, apply to the **THE AFRICAN MERCHANTS**
 P.O. BOX 119, DAR-ES-SALAAM.
 P.O. BOX 11 MOMBASA.

MEN'S SUITS MADE TO MEASURE



MEN'S SUITS MADE TO MEASURE

All Garments cut by Experienced London Cutter

and Tailored by Efficient Workmen

A Choice Selection of this Seasons Material.

DRESS SUITS, LOUNGE SUITS

Fls. 145-00.



Fls. 75-00, 90-00, ...