



Kenya's Christmas Bazaar

"THE PLACE FOR CHILDREN'S TOYS"

NOW OPEN

The very latest novelties from Home in ingenious Mechanical and Constructional Toys; Paris and English Dollies; Sofa, Fluffy Toys; Quaint Animals; Interesting Puzzles; Indoor Games, Masks; Crackers; Xmas Tree Decorations.

OUR CHRISTMAS BAZAAR

is the resort for Children Of All Ages.

TOYS TO PLEASE THE CHILDREN.
PRICES TO PLEASE THE PARENTS.

WATCH FOR OUR ANNOUNCEMENTS OF FRESH ATTRACTIONS WEEKLY.

Do Your Christmas Shopping in Comfort at



Molo Timber Company

(Proprietor: W. J. BEESTON.) Established 1912.
Telegrams: Codes: Head Office: Loggeries: Njoro. A.B.G., 6th Ed. Njoro.

	Sha.	Cts.
Scantlings	from	34 per super foot
Boards	37	"
Floorings	12	" lineal "
Lining	10	"
Mouldings	10	"
Shingles	at 40 00	1,000.

POND, MKAO, AND HARDWOOD.
Scantlings and Boards at 9 cents less than above prices.
Special Lengths 3 Cents extra.
FULL PRICE LIST ON APPLICATION.
SPECIAL NOTICE—15 per cent. Discount Offered.
10 per cent. discount for cash within 30 days. A further 5 per cent. discount for cash with order.
Cable: Trays from Sls. 7 according to size.
Yokes at Sls. 5.
(Less 2 per cent. discount for cash.)
Hubs, Yellows, and Skeys a speciality.
Brown Handles, Rake Handles, etc., always on hand.
Windows, Doors, Coffee Tanks, etc., made to Customers' Specifications.
SEND YOUR ORDERS TO US NOW.

RELIABLE AGENTS.

IN LONDON.

LONDON BUYING AGENTS.

Buyers' agents, with special facilities for the purchase of goods, securities, and the management of all affairs connected with the same. Orders and letters please to a Special Department for buying business.

LONDON SELLING AGENTS.

Wholesale agents, with special facilities for the sale of goods, securities, and the management of all affairs connected with the same. Orders and letters please to a Special Department for selling business.

The Management of Estates Underwritten.
KEYES, SOBEY & CO.
Solicitors,
LONDON.

JOHN L. RIDDOCH, KISUMU.

Produce Merchant Commission and Labour Agent.
Questions on Application for all kinds of Native produce.

Orders Promptly Executed

MT. BLACKETT SAW MILLS.

LONDONIAN.
Timber of every description, Sawing, Planing, Joinery, Doors, Windows, etc.
Our Drying Mills and Steam Works are situated in the station. All work under European supervision.
Keenest on prices in the trade.

National Bank of India LIMITED

Bankers to the Royal Clergy and Uganda Protectorate Government.
Subscribed Capital: £1,000,000
Paid-up Capital: £2,000,000
Reserve Fund: £2,700,000
Amount carried forward: £10,000,000

HEAD OFFICE: 28, Bishopsgate Street, E.C.2, London.
Branches: Bombay, Madras, Calcutta, Rangoon, Madras, Kanpur, Lahore, Amritsar, Delhi, Cawnpore, Tientsin, Shanghai, Canton, Hankow, Peking, Harbin, Moscow, Lyons, London, New York, San Francisco, and other principal cities of the world.

Branches: London, New York, San Francisco, and other principal cities of the world.
ARTHUR A. LEGAT, Manager, Nairobi Branch.

George Blow

Office and Works, KARIBI WHARF, NAIROBI.
BUILDING AND GENERAL CONTRACTORS.
HEAVY ENGINEERS AND MANUFACTURERS.

WINDOWS AND FRAMES.
24, 30, 36, 42, 48, 54, 60, 66, 72, 78, 84, 90, 96, 102, 108, 114, 120, 126, 132, 138, 144, 150, 156, 162, 168, 174, 180, 186, 192, 198, 204, 210, 216, 222, 228, 234, 240, 246, 252, 258, 264, 270, 276, 282, 288, 294, 300, 306, 312, 318, 324, 330, 336, 342, 348, 354, 360, 366, 372, 378, 384, 390, 396, 402, 408, 414, 420, 426, 432, 438, 444, 450, 456, 462, 468, 474, 480, 486, 492, 498, 504, 510, 516, 522, 528, 534, 540, 546, 552, 558, 564, 570, 576, 582, 588, 594, 600, 606, 612, 618, 624, 630, 636, 642, 648, 654, 660, 666, 672, 678, 684, 690, 696, 702, 708, 714, 720, 726, 732, 738, 744, 750, 756, 762, 768, 774, 780, 786, 792, 798, 804, 810, 816, 822, 828, 834, 840, 846, 852, 858, 864, 870, 876, 882, 888, 894, 900, 906, 912, 918, 924, 930, 936, 942, 948, 954, 960, 966, 972, 978, 984, 990, 996, 1002, 1008, 1014, 1020, 1026, 1032, 1038, 1044, 1050, 1056, 1062, 1068, 1074, 1080, 1086, 1092, 1098, 1104, 1110, 1116, 1122, 1128, 1134, 1140, 1146, 1152, 1158, 1164, 1170, 1176, 1182, 1188, 1194, 1200, 1206, 1212, 1218, 1224, 1230, 1236, 1242, 1248, 1254, 1260, 1266, 1272, 1278, 1284, 1290, 1296, 1302, 1308, 1314, 1320, 1326, 1332, 1338, 1344, 1350, 1356, 1362, 1368, 1374, 1380, 1386, 1392, 1398, 1404, 1410, 1416, 1422, 1428, 1434, 1440, 1446, 1452, 1458, 1464, 1470, 1476, 1482, 1488, 1494, 1500, 1506, 1512, 1518, 1524, 1530, 1536, 1542, 1548, 1554, 1560, 1566, 1572, 1578, 1584, 1590, 1596, 1602, 1608, 1614, 1620, 1626, 1632, 1638, 1644, 1650, 1656, 1662, 1668, 1674, 1680, 1686, 1692, 1698, 1704, 1710, 1716, 1722, 1728, 1734, 1740, 1746, 1752, 1758, 1764, 1770, 1776, 1782, 1788, 1794, 1800, 1806, 1812, 1818, 1824, 1830, 1836, 1842, 1848, 1854, 1860, 1866, 1872, 1878, 1884, 1890, 1896, 1902, 1908, 1914, 1920, 1926, 1932, 1938, 1944, 1950, 1956, 1962, 1968, 1974, 1980, 1986, 1992, 1998, 2004, 2010, 2016, 2022, 2028, 2034, 2040, 2046, 2052, 2058, 2064, 2070, 2076, 2082, 2088, 2094, 2100, 2106, 2112, 2118, 2124, 2130, 2136, 2142, 2148, 2154, 2160, 2166, 2172, 2178, 2184, 2190, 2196, 2202, 2208, 2214, 2220, 2226, 2232, 2238, 2244, 2250, 2256, 2262, 2268, 2274, 2280, 2286, 2292, 2298, 2304, 2310, 2316, 2322, 2328, 2334, 2340, 2346, 2352, 2358, 2364, 2370, 2376, 2382, 2388, 2394, 2400, 2406, 2412, 2418, 2424, 2430, 2436, 2442, 2448, 2454, 2460, 2466, 2472, 2478, 2484, 2490, 2496, 2502, 2508, 2514, 2520, 2526, 2532, 2538, 2544, 2550, 2556, 2562, 2568, 2574, 2580, 2586, 2592, 2598, 2604, 2610, 2616, 2622, 2628, 2634, 2640, 2646, 2652, 2658, 2664, 2670, 2676, 2682, 2688, 2694, 2700, 2706, 2712, 2718, 2724, 2730, 2736, 2742, 2748, 2754, 2760, 2766, 2772, 2778, 2784, 2790, 2796, 2802, 2808, 2814, 2820, 2826, 2832, 2838, 2844, 2850, 2856, 2862, 2868, 2874, 2880, 2886, 2892, 2898, 2904, 2910, 2916, 2922, 2928, 2934, 2940, 2946, 2952, 2958, 2964, 2970, 2976, 2982, 2988, 2994, 3000, 3006, 3012, 3018, 3024, 3030, 3036, 3042, 3048, 3054, 3060, 3066, 3072, 3078, 3084, 3090, 3096, 3102, 3108, 3114, 3120, 3126, 3132, 3138, 3144, 3150, 3156, 3162, 3168, 3174, 3180, 3186, 3192, 3198, 3204, 3210, 3216, 3222, 3228, 3234, 3240, 3246, 3252, 3258, 3264, 3270, 3276, 3282, 3288, 3294, 3300, 3306, 3312, 3318, 3324, 3330, 3336, 3342, 3348, 3354, 3360, 3366, 3372, 3378, 3384, 3390, 3396, 3402, 3408, 3414, 3420, 3426, 3432, 3438, 3444, 3450, 3456, 3462, 3468, 3474, 3480, 3486, 3492, 3498, 3504, 3510, 3516, 3522, 3528, 3534, 3540, 3546, 3552, 3558, 3564, 3570, 3576, 3582, 3588, 3594, 3600, 3606, 3612, 3618, 3624, 3630, 3636, 3642, 3648, 3654, 3660, 3666, 3672, 3678, 3684, 3690, 3696, 3702, 3708, 3714, 3720, 3726, 3732, 3738, 3744, 3750, 3756, 3762, 3768, 3774, 3780, 3786, 3792, 3798, 3804, 3810, 3816, 3822, 3828, 3834, 3840, 3846, 3852, 3858, 3864, 3870, 3876, 3882, 3888, 3894, 3900, 3906, 3912, 3918, 3924, 3930, 3936, 3942, 3948, 3954, 3960, 3966, 3972, 3978, 3984, 3990, 3996, 4002, 4008, 4014, 4020, 4026, 4032, 4038, 4044, 4050, 4056, 4062, 4068, 4074, 4080, 4086, 4092, 4098, 4104, 4110, 4116, 4122, 4128, 4134, 4140, 4146, 4152, 4158, 4164, 4170, 4176, 4182, 4188, 4194, 4200, 4206, 4212, 4218, 4224, 4230, 4236, 4242, 4248, 4254, 4260, 4266, 4272, 4278, 4284, 4290, 4296, 4302, 4308, 4314, 4320, 4326, 4332, 4338, 4344, 4350, 4356, 4362, 4368, 4374, 4380, 4386, 4392, 4398, 4404, 4410, 4416, 4422, 4428, 4434, 4440, 4446, 4452, 4458, 4464, 4470, 4476, 4482, 4488, 4494, 4500, 4506, 4512, 4518, 4524, 4530, 4536, 4542, 4548, 4554, 4560, 4566, 4572, 4578, 4584, 4590, 4596, 4602, 4608, 4614, 4620, 4626, 4632, 4638, 4644, 4650, 4656, 4662, 4668, 4674, 4680, 4686, 4692, 4698, 4704, 4710, 4716, 4722, 4728, 4734, 4740, 4746, 4752, 4758, 4764, 4770, 4776, 4782, 4788, 4794, 4800, 4806, 4812, 4818, 4824, 4830, 4836, 4842, 4848, 4854, 4860, 4866, 4872, 4878, 4884, 4890, 4896, 4902, 4908, 4914, 4920, 4926, 4932, 4938, 4944, 4950, 4956, 4962, 4968, 4974, 4980, 4986, 4992, 4998, 5004, 5010, 5016, 5022, 5028, 5034, 5040, 5046, 5052, 5058, 5064, 5070, 5076, 5082, 5088, 5094, 5100, 5106, 5112, 5118, 5124, 5130, 5136, 5142, 5148, 5154, 5160, 5166, 5172, 5178, 5184, 5190, 5196, 5202, 5208, 5214, 5220, 5226, 5232, 5238, 5244, 5250, 5256, 5262, 5268, 5274, 5280, 5286, 5292, 5298, 5304, 5310, 5316, 5322, 5328, 5334, 5340, 5346, 5352, 5358, 5364, 5370, 5376, 5382, 5388, 5394, 5400, 5406, 5412, 5418, 5424, 5430, 5436, 5442, 5448, 5454, 5460, 5466, 5472, 5478, 5484, 5490, 5496, 5502, 5508, 5514, 5520, 5526, 5532, 5538, 5544, 5550, 5556, 5562, 5568, 5574, 5580, 5586, 5592, 5598, 5604, 5610, 5616, 5622, 5628, 5634, 5640, 5646, 5652, 5658, 5664, 5670, 5676, 5682, 5688, 5694, 5700, 5706, 5712, 5718, 5724, 5730, 5736, 5742, 5748, 5754, 5760, 5766, 5772, 5778, 5784, 5790, 5796, 5802, 5808, 5814, 5820, 5826, 5832, 5838, 5844, 5850, 5856, 5862, 5868, 5874, 5880, 5886, 5892, 5898, 5904, 5910, 5916, 5922, 5928, 5934, 5940, 5946, 5952, 5958, 5964, 5970, 5976, 5982, 5988, 5994, 6000, 6006, 6012, 6018, 6024, 6030, 6036, 6042, 6048, 6054, 6060, 6066, 6072, 6078, 6084, 6090, 6096, 6102, 6108, 6114, 6120, 6126, 6132, 6138, 6144, 6150, 6156, 6162, 6168, 6174, 6180, 6186, 6192, 6198, 6204, 6210, 6216, 6222, 6228, 6234, 6240, 6246, 6252, 6258, 6264, 6270, 6276, 6282, 6288, 6294, 6300, 6306, 6312, 6318, 6324, 6330, 6336, 6342, 6348, 6354, 6360, 6366, 6372, 6378, 6384, 6390, 6396, 6402, 6408, 6414, 6420, 6426, 6432, 6438, 6444, 6450, 6456, 6462, 6468, 6474, 6480, 6486, 6492, 6498, 6504, 6510, 6516, 6522, 6528, 6534, 6540, 6546, 6552, 6558, 6564, 6570, 6576, 6582, 6588, 6594, 6600, 6606, 6612, 6618, 6624, 6630, 6636, 6642, 6648, 6654, 6660, 6666, 6672, 6678, 6684, 6690, 6696, 6702, 6708, 6714, 6720, 6726, 6732, 6738, 6744, 6750, 6756, 6762, 6768, 6774, 6780, 6786, 6792, 6798, 6804, 6810, 6816, 6822, 6828, 6834, 6840, 6846, 6852, 6858, 6864, 6870, 6876, 6882, 6888, 6894, 6900, 6906, 6912, 6918, 6924, 6930, 6936, 6942, 6948, 6954, 6960, 6966, 6972, 6978, 6984, 6990, 6996, 7002, 7008, 7014, 7020, 7026, 7032, 7038, 7044, 7050, 7056, 7062, 7068, 7074, 7080, 7086, 7092, 7098, 7104, 7110, 7116, 7122, 7128, 7134, 7140, 7146, 7152, 7158, 7164, 7170, 7176, 7182, 7188, 7194, 7200, 7206, 7212, 7218, 7224, 7230, 7236, 7242, 7248, 7254, 7260, 7266, 7272, 7278, 7284, 7290, 7296, 7302, 7308, 7314, 7320, 7326, 7332, 7338, 7344, 7350, 7356, 7362, 7368, 7374, 7380, 7386, 7392, 7398, 7404, 7410, 7416, 7422, 7428, 7434, 7440, 7446, 7452, 7458, 7464, 7470, 7476, 7482, 7488, 7494, 7500, 7506, 7512, 7518, 7524, 7530, 7536, 7542, 7548, 7554, 7560, 7566, 7572, 7578, 7584, 7590, 7596, 7602, 7608, 7614, 7620, 7626, 7632, 7638, 7644, 7650, 7656, 7662, 7668, 7674, 7680, 7686, 7692, 7698, 7704, 7710, 7716, 7722, 7728, 7734, 7740, 7746, 7752, 7758, 7764, 7770, 7776, 7782, 7788, 7794, 7800, 7806, 7812, 7818, 7824, 7830, 7836, 7842, 7848, 7854, 7860, 7866, 7872, 7878, 7884, 7890, 7896, 7902, 7908, 7914, 7920, 7926, 7932, 7938, 7944, 7950, 7956, 7962, 7968, 7974, 7980, 7986, 7992, 7998, 8004, 8010, 8016, 8022, 8028, 8034, 8040, 8046, 8052, 8058, 8064, 8070, 8076, 8082, 8088, 8094, 8100, 8106, 8112, 8118, 8124, 8130, 8136, 8142, 8148, 8154, 8160, 8166, 8172, 8178, 8184, 8190, 8196, 8202, 8208, 8214, 8220, 8226, 8232, 8238, 8244, 8250, 8256, 8262, 8268, 8274, 8280, 8286, 8292, 8298, 8304, 8310, 8316, 8322, 8328, 8334, 8340, 8346, 8352, 8358, 8364, 8370, 8376, 8382, 8388, 8394, 8400, 8406, 8412, 8418, 8424, 8430, 8436, 8442, 8448, 8454, 8460, 8466, 8472, 8478, 8484, 8490, 8496, 8502, 8508, 8514, 8520, 8526, 8532, 8538, 8544, 8550, 8556, 8562, 8568, 8574, 8580, 8586, 8592, 8598, 8604, 8610, 8616, 8622, 8628, 8634, 8640, 8646, 8652, 8658, 8664, 8670, 8676, 8682, 8688, 8694, 8700, 8706, 8712, 8718, 8724, 8730, 8736, 8742, 8748, 8754, 8760, 8766, 8772, 8778, 8784, 8790, 8796, 8802, 8808, 8814, 8820, 8826, 8832, 8838, 8844, 8850, 8856, 8862, 8868, 8874, 8880, 8886, 8892, 8898, 8904, 8910, 8916, 8922, 8928, 8934, 8940, 8946, 8952, 8958, 8964, 8970, 8976, 8982, 8988, 8994, 9000, 9006, 9012, 9018, 9024, 9030, 9036, 9042, 9048, 9054, 9060, 9066, 9072, 9078, 9084, 9090, 9096, 9102, 9108, 9114, 9120, 9126, 9132, 9138, 9144, 9150, 9156, 9162, 9168, 9174, 9180, 9186, 9192, 9198, 9204, 9210, 9216, 9222, 9228, 9234, 9240, 9246, 9252, 9258, 9264, 9270, 9276, 9282, 9288, 9294, 9300, 9306, 9312, 9318, 9324, 9330, 9336, 9342, 9348, 9354, 9360, 9366, 9372, 9378, 9384, 9390, 9396, 9402, 9408, 9414, 9420, 9426, 9432, 9438, 9444, 9450, 9456, 9462, 9468, 9474, 9480, 9486, 9492, 9498, 9504, 9510, 9516, 9522, 9528, 9534, 9540, 9546, 9552, 9558, 9564, 9570, 9576, 9582, 9588, 9594, 9600, 9606, 9612, 9618, 9624, 9630, 9636, 9642, 9648, 9654, 9660, 9666, 9672, 9678, 9684, 9690, 9696, 9702, 9708, 9714, 9720, 9726, 9732, 9738, 9744, 9750, 9756, 9762, 9768, 9774, 9780, 9786, 9792, 9798, 9804, 9810, 9816, 9822, 9828, 9834, 9840, 9846, 9852, 9858, 9864, 9870, 9876, 9882, 9888, 9894, 9900, 9906, 9912, 9918, 9924, 9930, 9936, 9942, 9948, 9954, 9960, 9966, 9972, 9978, 9984, 9990, 9996, 10002, 10008, 10014, 10020, 10026, 10032, 10038, 10044, 10050, 10056, 10062, 10068, 10074, 10080, 10086, 10092, 10098, 10104, 10110, 10116, 10122, 10128, 10134, 10140, 10146, 10152, 10158, 10164, 10170, 10176, 1018

Central Standard THE LEADER

MOMBASA TIMES & UGANDA ARGUS. THE MOST ESTABLISHED NEWSPAPER PUBLISHED IN KEVIA AND UGANDA.

No. 1130 PUBLISHED AT 11, MARKET STREET, NAIROBI, SATURDAY, DECEMBER 6, 1933. PRICE 30 CENTS.

Union-Castle Line

Services to England, East, South and West African Ports and Mauritius.

PROSPECTIVE SAILINGS. To England via East Canal (Oiling Green if sufficient independent orders).

About 20th January, 1934, s.s. 'GEOFFREY CARTER' (cargo only). About 24th January, 1934, s.s. 'LEASTERSIDE CARTER' (cargo only). About 19th May, 1934, s.s. 'GEOFFREY CARTER'.

Up country charges cannot be accepted unless entirely endorsed by Local Bank. Intermediate Steamers may carry First and Third Class passengers only.

THE UNION CASTLE MAIL STEAMSHIP CO., LTD. (Incorporated in England) Adjacent to Mombasa Railway Station, MOMBASA.

British India Steam Navigation Co., Ltd and Peninsular and Oriental Steam Navigation Co.

LONDON AND EAST AFRICA LINE. Arrives Kilindini about 11th December.

OUTWARD: s.s. 'MANTOLA' (1000 tons) 2nd February 1934. s.s. 'MANTOLA' (1000 tons) 10th April 1934. s.s. 'SEKERA' (1000 tons) 10th July 1934.

DEPART-MOMBASA. To Bombay. s.s. 'Kana' about 14th Dec. 1933. s.s. 'Khandala' about 17th Dec. 1933.

TO DARWEN. s.s. 'Kana' about 14th Dec. 1933. s.s. 'Khandala' about 17th Dec. 1933.

THE M.V. 'Duma' will probably sail from Lamu for Lamu and Kisumu on the following date: November 23rd.

SMITH, Mackenzie & Co., AGENTS, Mombasa, Tanga, Dar-es-Salaam, and Zanzibar.

Telephone 36. KILINDINI. Telephone 36. P.O. Box 130.

The Clan Line, Limited. The Ellerman Lines, Ltd. The Harrison Line.

Agents: Irvine & Co., Ltd., London; The 'Hull' Line, Ltd., and The 'Zet' Harbour, Liverpool.

ARRIVAL FROM SOUTH BOWENBOW BOUND VIA SUVA. s.s. 'Glenelg' about 14th Dec. 1933.

ARRIVAL FROM SOUTH BOWENBOW BOUND VIA SUVA. s.s. 'Glenelg' about 14th Dec. 1933.

THE AFRICA MERCHANTS CO., LTD. P.O. BOX 114, MOMBASA.

DOCK TRAFFIC DELAYS.

A Cooley Hay Market at Adigata.

ANCIENT CHARTER RIGHTS.

(From Our Own Correspondent.)

While such a thing could never occur in any other country, the fact that the London Dock Company is now in possession of the rights of the London Dock Company is a matter of some interest.

The information of Kenya people who do not know London is that the London Dock Company is now in possession of the rights of the London Dock Company.

It has frequently been suggested that the Liverpool Dock Company should be incorporated in Kenya.

There is a new look in Adigata. The Liverpool Dock Company is now in possession of the rights of the London Dock Company.

There is a new look in Adigata. The Liverpool Dock Company is now in possession of the rights of the London Dock Company.

There is a new look in Adigata. The Liverpool Dock Company is now in possession of the rights of the London Dock Company.

There is a new look in Adigata. The Liverpool Dock Company is now in possession of the rights of the London Dock Company.

There is a new look in Adigata. The Liverpool Dock Company is now in possession of the rights of the London Dock Company.

UNITED INTERNATIONAL NAVIGATION CO.

Holland East Africa Line.

AMERICAN PORTWORTH SAILINGS. Steamers will arrive at Mombasa on or about the following dates:

s.s. 'TANZANIA' NORTHBOUND. s.s. 'HARVEST' SOUTHBOUND. s.s. 'NIMRA' SOUTHBOUND.

CARGO will be accepted for direct shipment to Mombasa, London, Antwerp, Rotterdam, Amsterdam, and Hamburg.

Cargo will be accepted for direct shipment to Mombasa, London, Antwerp, Rotterdam, Amsterdam, and Hamburg.

Cargo will be accepted for direct shipment to Mombasa, London, Antwerp, Rotterdam, Amsterdam, and Hamburg.

Cargo will be accepted for direct shipment to Mombasa, London, Antwerp, Rotterdam, Amsterdam, and Hamburg.

Cargo will be accepted for direct shipment to Mombasa, London, Antwerp, Rotterdam, Amsterdam, and Hamburg.

Cargo will be accepted for direct shipment to Mombasa, London, Antwerp, Rotterdam, Amsterdam, and Hamburg.

Cargo will be accepted for direct shipment to Mombasa, London, Antwerp, Rotterdam, Amsterdam, and Hamburg.

Cargo will be accepted for direct shipment to Mombasa, London, Antwerp, Rotterdam, Amsterdam, and Hamburg.

Cargo will be accepted for direct shipment to Mombasa, London, Antwerp, Rotterdam, Amsterdam, and Hamburg.

Cargo will be accepted for direct shipment to Mombasa, London, Antwerp, Rotterdam, Amsterdam, and Hamburg.

Cargo will be accepted for direct shipment to Mombasa, London, Antwerp, Rotterdam, Amsterdam, and Hamburg.

Cargo will be accepted for direct shipment to Mombasa, London, Antwerp, Rotterdam, Amsterdam, and Hamburg.

Cargo will be accepted for direct shipment to Mombasa, London, Antwerp, Rotterdam, Amsterdam, and Hamburg.

Cargo will be accepted for direct shipment to Mombasa, London, Antwerp, Rotterdam, Amsterdam, and Hamburg.

Cargo will be accepted for direct shipment to Mombasa, London, Antwerp, Rotterdam, Amsterdam, and Hamburg.

Cargo will be accepted for direct shipment to Mombasa, London, Antwerp, Rotterdam, Amsterdam, and Hamburg.

Cargo will be accepted for direct shipment to Mombasa, London, Antwerp, Rotterdam, Amsterdam, and Hamburg.

Cargo will be accepted for direct shipment to Mombasa, London, Antwerp, Rotterdam, Amsterdam, and Hamburg.

Cargo will be accepted for direct shipment to Mombasa, London, Antwerp, Rotterdam, Amsterdam, and Hamburg.

Cargo will be accepted for direct shipment to Mombasa, London, Antwerp, Rotterdam, Amsterdam, and Hamburg.

Cargo will be accepted for direct shipment to Mombasa, London, Antwerp, Rotterdam, Amsterdam, and Hamburg.

Cargo will be accepted for direct shipment to Mombasa, London, Antwerp, Rotterdam, Amsterdam, and Hamburg.

Cargo will be accepted for direct shipment to Mombasa, London, Antwerp, Rotterdam, Amsterdam, and Hamburg.

Cargo will be accepted for direct shipment to Mombasa, London, Antwerp, Rotterdam, Amsterdam, and Hamburg.

Cargo will be accepted for direct shipment to Mombasa, London, Antwerp, Rotterdam, Amsterdam, and Hamburg.

THE EAST AFRICAN STANDARD DAILY EDITION.

Advertisements are accepted only subject to approval.

WEDDING ANNOUNCEMENTS, Births, Marriages, and Deaths.

WEDDING ANNOUNCEMENTS, Births, Marriages, and Deaths.

WEDDING ANNOUNCEMENTS, Births, Marriages, and Deaths.

WEDDING ANNOUNCEMENTS, Births, Marriages, and Deaths.

WEDDING ANNOUNCEMENTS, Births, Marriages, and Deaths.

WEDDING ANNOUNCEMENTS, Births, Marriages, and Deaths.

WEDDING ANNOUNCEMENTS, Births, Marriages, and Deaths.

WEDDING ANNOUNCEMENTS, Births, Marriages, and Deaths.

WEDDING ANNOUNCEMENTS, Births, Marriages, and Deaths.

WEDDING ANNOUNCEMENTS, Births, Marriages, and Deaths.

WEDDING ANNOUNCEMENTS, Births, Marriages, and Deaths.

WEDDING ANNOUNCEMENTS, Births, Marriages, and Deaths.

WEDDING ANNOUNCEMENTS, Births, Marriages, and Deaths.

WEDDING ANNOUNCEMENTS, Births, Marriages, and Deaths.

WEDDING ANNOUNCEMENTS, Births, Marriages, and Deaths.

WEDDING ANNOUNCEMENTS, Births, Marriages, and Deaths.

WEDDING ANNOUNCEMENTS, Births, Marriages, and Deaths.

WEDDING ANNOUNCEMENTS, Births, Marriages, and Deaths.

WEDDING ANNOUNCEMENTS, Births, Marriages, and Deaths.

WEDDING ANNOUNCEMENTS, Births, Marriages, and Deaths.

WEDDING ANNOUNCEMENTS, Births, Marriages, and Deaths.

FOR SALE.

WANTED—Maid, Barley, Oats, Flour, etc.

WANTED—Maid, Barley, Oats, Flour, etc.

WANTED—Maid, Barley, Oats, Flour, etc.

WANTED—Maid, Barley, Oats, Flour, etc.

WANTED—Maid, Barley, Oats, Flour, etc.

WANTED—Maid, Barley, Oats, Flour, etc.

WANTED—Maid, Barley, Oats, Flour, etc.

WANTED—Maid, Barley, Oats, Flour, etc.

WANTED—Maid, Barley, Oats, Flour, etc.

WANTED—Maid, Barley, Oats, Flour, etc.

WANTED—Maid, Barley, Oats, Flour, etc.

WANTED—Maid, Barley, Oats, Flour, etc.

WANTED—Maid, Barley, Oats, Flour, etc.

WANTED—Maid, Barley, Oats, Flour, etc.

WANTED—Maid, Barley, Oats, Flour, etc.

WANTED—Maid, Barley, Oats, Flour, etc.

WANTED—Maid, Barley, Oats, Flour, etc.

WANTED—Maid, Barley, Oats, Flour, etc.

WANTED—Maid, Barley, Oats, Flour, etc.

WANTED—Maid, Barley, Oats, Flour, etc.

WANTED—Maid, Barley, Oats, Flour, etc.

WANTED—Maid, Barley, Oats, Flour, etc.

SITUATIONS VACANT.

WANTED—JOURNALIST, CARPENTER, etc.

WANTED—JOURNALIST, CARPENTER, etc.

WANTED—JOURNALIST, CARPENTER, etc.

WANTED—JOURNALIST, CARPENTER, etc.

WANTED—JOURNALIST, CARPENTER, etc.

WANTED—JOURNALIST, CARPENTER, etc.

WANTED—JOURNALIST, CARPENTER, etc.

WANTED—JOURNALIST, CARPENTER, etc.

WANTED—JOURNALIST, CARPENTER, etc.

WANTED—JOURNALIST, CARPENTER, etc.

WANTED—JOURNALIST, CARPENTER, etc.

WANTED—JOURNALIST, CARPENTER, etc.

WANTED—JOURNALIST, CARPENTER, etc.

WANTED—JOURNALIST, CARPENTER, etc.

WANTED—JOURNALIST, CARPENTER, etc.

WANTED—JOURNALIST, CARPENTER, etc.

WANTED—JOURNALIST, CARPENTER, etc.

WANTED—JOURNALIST, CARPENTER, etc.

WANTED—JOURNALIST, CARPENTER, etc.

WANTED—JOURNALIST, CARPENTER, etc.

WANTED—JOURNALIST, CARPENTER, etc.

WANTED—JOURNALIST, CARPENTER, etc.

Deutsch Ost Afrika

GERMAN AFRICAN SERVICE. Fast Service of German Steamers to England and the Continent.

GERMAN AFRICAN SERVICE. Fast Service of German Steamers to England and the Continent.

GERMAN AFRICAN SERVICE. Fast Service of German Steamers to England and the Continent.

GERMAN AFRICAN SERVICE. Fast Service of German Steamers to England and the Continent.

GERMAN AFRICAN SERVICE. Fast Service of German Steamers to England and the Continent.

GERMAN AFRICAN SERVICE. Fast Service of German Steamers to England and the Continent.

GERMAN AFRICAN SERVICE. Fast Service of German Steamers to England and the Continent.

GERMAN AFRICAN SERVICE. Fast Service of German Steamers to England and the Continent.

GERMAN AFRICAN SERVICE. Fast Service of German Steamers to England and the Continent.

GERMAN AFRICAN SERVICE. Fast Service of German Steamers to England and the Continent.

GERMAN AFRICAN SERVICE. Fast Service of German Steamers to England and the Continent.

GERMAN AFRICAN SERVICE. Fast Service of German Steamers to England and the Continent.

GERMAN AFRICAN SERVICE. Fast Service of German Steamers to England and the Continent.

GERMAN AFRICAN SERVICE. Fast Service of German Steamers to England and the Continent.

GERMAN AFRICAN SERVICE. Fast Service of German Steamers to England and the Continent.

GERMAN AFRICAN SERVICE. Fast Service of German Steamers to England and the Continent.

GERMAN AFRICAN SERVICE. Fast Service of German Steamers to England and the Continent.

WEEKLY EDITION.

Small Advertisements.

Small Advertisements.

Small Advertisements.

Small Advertisements.

Small Advertisements.

Small Advertisements.

Small Advertisements.

Small Advertisements.

Small Advertisements.

Small Advertisements.

Small Advertisements.

Small Advertisements.

Small Advertisements.

Small Advertisements.

Small Advertisements.

Small Advertisements.

WANTED.

WANTED—Maid, Barley, Oats, Flour, etc.

WANTED—Maid, Barley, Oats, Flour, etc.

WANTED—Maid, Barley, Oats, Flour, etc.

WANTED—Maid, Barley, Oats, Flour, etc.

WANTED—Maid, Barley, Oats, Flour, etc.

WANTED—Maid, Barley, Oats, Flour, etc.

WANTED—Maid, Barley, Oats, Flour, etc.

WANTED—Maid, Barley, Oats, Flour, etc.

WANTED—Maid, Barley, Oats, Flour, etc.

WANTED—Maid, Barley, Oats, Flour, etc.

WANTED—Maid, Barley, Oats, Flour, etc.

MISCELLANEOUS.

CHRYSLER PREPARATION SCHOOL FOR BOYS.

CHRYSLER PREPARATION SCHOOL FOR BOYS.

CHRYSLER PREPARATION SCHOOL FOR BOYS.

CHRYSLER PREPARATION SCHOOL FOR BOYS.

CHRYSLER PREPARATION SCHOOL FOR BOYS.

CHRYSLER PREPARATION SCHOOL FOR BOYS.

CHRYSLER PREPARATION SCHOOL FOR BOYS.

CHRYSLER PREPARATION SCHOOL FOR BOYS.

CHRYSLER PREPARATION SCHOOL FOR BOYS.

CHRYSLER PREPARATION SCHOOL FOR BOYS.

CHRYSLER PREPARATION SCHOOL FOR BOYS.

CHRYSLER PREPARATION SCHOOL FOR BOYS.

CHRYSLER PREPARATION SCHOOL FOR BOYS.

CHRYSLER PREPARATION SCHOOL FOR BOYS.

CHRYSLER PREPARATION SCHOOL FOR BOYS.

CHRYSLER PREPARATION SCHOOL FOR BOYS.

WANTED.

WANTED—Maid, Barley, Oats, Flour, etc.

WANTED—Maid, Barley, Oats, Flour, etc.

WANTED—Maid, Barley, Oats, Flour, etc.

WANTED—Maid, Barley, Oats, Flour, etc.

WANTED—Maid, Barley, Oats, Flour, etc.

WANTED—Maid, Barley, Oats, Flour, etc.

WANTED—Maid, Barley, Oats, Flour, etc.

WANTED—Maid, Barley, Oats, Flour, etc.

WANTED—Maid, Barley, Oats, Flour, etc.

WANTED—Maid, Barley, Oats, Flour, etc.

BUSINESS CARDS.

FRED RAPER, General Agent.

FRED RAPER, General Agent.

FRED RAPER, General Agent.

FRED RAPER, General Agent.

FRED RAPER, General Agent.

FRED RAPER, General Agent.

FRED RAPER, General Agent.

FRED RAPER, General Agent.

FRED RAPER, General Agent.

FRED RAPER, General Agent.

FRED RAPER, General Agent.

FOR SALE.

My Bred Ostriches are for sale.

My Bred Ostriches are for sale.

My Bred Ostriches are for sale.

My Bred Ostriches are for sale.

My Bred Ostriches are for sale.

My Bred Ostriches are for sale.

My Bred Ostriches are for sale.

My Bred Ostriches are for sale.

My Bred Ostriches are for sale.

My Bred Ostriches are for sale.

LABOUR AGENT.

PRODD & SONS, Ltd.

PRODD & SONS, Ltd.

PRODD & SONS, Ltd.

PRODD & SONS, Ltd.

PRODD & SONS, Ltd.

PRODD & SONS, Ltd.

PRODD & SONS, Ltd.

PRODD & SONS, Ltd.

PRODD & SONS, Ltd.

PRODD & SONS, Ltd.

LABOUR AGENT.

PRODD & SONS, Ltd.

PRODD & SONS, Ltd.

PRODD & SONS, Ltd.

PRODD & SONS, Ltd.

PRODD & SONS, Ltd.

PRODD & SONS, Ltd.

PRODD & SONS, Ltd.

PRODD &

10

A return was again made to the...

OUR GUESTS...

...to be better than...

...if they stand the test...

...and they will be...

...both light and heavy!

...the names of the evening...

...an ex-President...

...the names of the place...

...being derived from...

...of the present...

...of the present...

...of the present...

...of the present...

...of the present...

...of the present...

...of the present...

...of the present...

...of the present...

...of the present...

...of the present...

...of the present...

...of the present...

...of the present...

...of the present...

...of the present...

...of the present...

...of the present...

...of the present...

...of the present...

...of the present...

...of the present...

...of the present...

...of the present...

...of the present...

...of the present...

...of the present...

...of the present...

...of the present...

...of the present...

...of the present...

...of the present...

...of the present...

...of the present...

...of the present...

...the best of his knowledge...

...a very great pleasure...

...of the present...

...of the present...

...of the present...

...of the present...

...of the present...

...of the present...

...of the present...

...of the present...

...of the present...

...of the present...

...of the present...

...of the present...

...of the present...

...of the present...

...of the present...

...of the present...

...of the present...

...of the present...

...of the present...

...of the present...

...of the present...

...of the present...

...of the present...

...of the present...

...of the present...

...of the present...

...of the present...

...of the present...

...of the present...

...of the present...

...of the present...

...of the present...

...of the present...

...of the present...

...of the present...

...of the present...

...of the present...

...of the present...



Maintains Health and Strength... KEPLER... Cod Liver Oil with Malt Extract... Is a great protection against climatic affections and epidemic illnesses...



— If your eyes could magnify like microscopes, a glance in the mirror would show you in your throat, and poisoning your throat...



— If you could watch the destruction of these green grocers as Parliament...

— If you could see the destruction of these green grocers as Parliament...

— If you could see the destruction of these green grocers as Parliament...

— If you could see the destruction of these green grocers as Parliament...

— If you could see the destruction of these green grocers as Parliament...

— If you could see the destruction of these green grocers as Parliament...

...of the present...

...of the present...

...of the present...

...of the present...

...of the present...

...of the present...

...of the present...

...of the present...

...of the present...

...of the present...

...of the present...

...of the present...

...of the present...

...of the present...

...of the present...

...of the present...

...of the present...

...of the present...

...of the present...

...of the present...

...of the present...

...of the present...

...of the present...

...of the present...

...of the present...

...of the present...

...of the present...

...of the present...

...of the present...

...of the present...

...of the present...

...of the present...

...of the present...

...of the present...

...of the present...

...of the present...

...of the present...

...of the present...

...of the present...

...of the present...

...of the present...

...of the present...

...of the present...

...of the present...

...of the present...

...of the present...

...of the present...

...of the present...

...of the present...

...of the present...

...of the present...

...of the present...

...of the present...

...of the present...

...of the present...

...of the present...

...of the present...

...of the present...

...of the present...

...of the present...

...of the present...

...of the present...

...of the present...

...of the present...

...of the present...

...of the present...

...of the present...

...of the present...

...of the present...

...of the present...

...of the present...

...of the present...

...of the present...

...of the present...

...of the present...

...of the present...

...of the present...

...of the present...

...of the present...

...of the present...

...of the present...

BOVILL SANDWICHES - Flavoury Summer Favorites. Shows a sandwich and a glass of beer.

BRITISH Portland Cement v. FOREIGN "Portland" Cement. Includes text about cement quality and a list of agents.

Water in France. Discusses water supply issues in France and mentions the British Waterworks Company.

The Latin Bloc. Discusses international relations and mentions the League of Nations.

ROSES IN JUICE. Advertisement for a beverage, showing a glass of juice and a rose.

SLOAN'S LINIMENT. Advertisement for a medicinal product, featuring an illustration of a bottle and a person.

Delicious Wholesome Refreshing NON-ALCOHOLIC BEVERAGE. Advertisement for a beverage, showing a glass and a bottle.

THE IMMIGRATION ORDINANCE

Opposed in Letter and Spirit to Principle of White Paper.

INDIAN CRITICISM OF NEW BILL Government Asked to Postpone the Passing into Law.

The following letter has been addressed to the Colonial Secretary by the Eastern African Indian Association...

Further some arguments would be developed in the course of the official examination of the proposed Ordinance...

Whereas it is desirable to reduce and prevent unemployment in the Colonies...

It will be observed from the foregoing that the proposed Ordinance is a measure of a most serious nature...

It is to be noted that the proposed Ordinance is a measure of a most serious nature...

It is to be noted that the proposed Ordinance is a measure of a most serious nature...

who have in most instances employed them by European employers...

Another class of Indians is the Indian shopkeepers...

It is in the opinion of my committee that the Bill as proposed...

The main feature of the proposed Ordinance is that it is a measure of a most serious nature...

It is to be noted that the proposed Ordinance is a measure of a most serious nature...

It is to be noted that the proposed Ordinance is a measure of a most serious nature...

It is to be noted that the proposed Ordinance is a measure of a most serious nature...

It is to be noted that the proposed Ordinance is a measure of a most serious nature...

It is to be noted that the proposed Ordinance is a measure of a most serious nature...

It is to be noted that the proposed Ordinance is a measure of a most serious nature...

It is to be noted that the proposed Ordinance is a measure of a most serious nature...

It is to be noted that the proposed Ordinance is a measure of a most serious nature...

It is to be noted that the proposed Ordinance is a measure of a most serious nature...

It is to be noted that the proposed Ordinance is a measure of a most serious nature...

It is to be noted that the proposed Ordinance is a measure of a most serious nature...

It is to be noted that the proposed Ordinance is a measure of a most serious nature...

It is to be noted that the proposed Ordinance is a measure of a most serious nature...

It is to be noted that the proposed Ordinance is a measure of a most serious nature...

It is to be noted that the proposed Ordinance is a measure of a most serious nature...

It is to be noted that the proposed Ordinance is a measure of a most serious nature...

It is to be noted that the proposed Ordinance is a measure of a most serious nature...

QUINACIN CURES COLDS & CHILLS Sbs. 2/- and 3-50 per bot.

House of McGeorge Ltd. CHEMISTS' NAIRONS and BRANCHES

LEGISLATIVE COUNCIL ORDINANCE 1913. NOTICE.

Notice is hereby given that the revised Registers of Voters for the undermentioned Electoral Areas have been published in the Official Gazette of the 26th September, and that such revised Registers are now open for inspection at all reasonable hours of the day at the Offices of the several Registering Officers as mentioned below:-

Table with columns: Electoral Area, Revised Registering Officer, Revised Registering Officer.

W. M. LOGAN, For Colonial Secretary.

Sat., 9th December, 1913.

UGANDA RAILWAY CHRISTMAS AND NEW YEAR HOLIDAYS.

FIRST AND SECOND CLASS excursion tickets will be issued between all Stations and Ports at single fare for the double journey...

INTENDING PASSENGERS should give the Station Master, at the station, 24 hours' clear notice of their intention to travel...

COV? TONGUE? UPSET STOMACH? SICK HEADACHES?

It is a good idea in your tea every morning to take a little of this...

It is a good idea in your tea every morning to take a little of this...

It is a good idea in your tea every morning to take a little of this...

It is a good idea in your tea every morning to take a little of this...

It is a good idea in your tea every morning to take a little of this...

It is a good idea in your tea every morning to take a little of this...

It is a good idea in your tea every morning to take a little of this...

It is a good idea in your tea every morning to take a little of this...



The Breadwinner Dare not give Up

Do you drag yourself every day to your work, dazed and weary...

Do not let your kidneys suffer...

Do not let your kidneys suffer...

Remington Automatic Pistol Cartridges are better than any other...

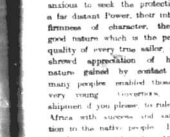

The Breadwinner Dare not give Up

Do you drag yourself every day to your work, dazed and weary...

Do not let your kidneys suffer...

Do not let your kidneys suffer...

Remington Automatic Pistol Cartridges are better than any other...

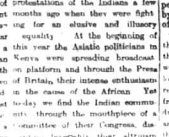

The Breadwinner Dare not give Up

Do you drag yourself every day to your work, dazed and weary...

Do not let your kidneys suffer...

Do not let your kidneys suffer...

Remington Automatic Pistol Cartridges are better than any other...

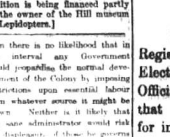

The Breadwinner Dare not give Up

Do you drag yourself every day to your work, dazed and weary...

Do not let your kidneys suffer...

Do not let your kidneys suffer...

Remington Automatic Pistol Cartridges are better than any other...

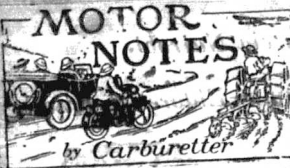

I was very interested in reading in yesterday's paper a list of 20 new members just elected to the B.E.A.A. and I do hope...

As the bounds to members in the case of most other families in the world the total population by...

SECOND HAND MOTOR CARS & CYCLES

- USED CARS BUICK 6 CYL. 1918. DUBROVNI TOURING. GOOD TOURING. LUX TOURING.

USED CYCLES B.S.A. 44 cc. A.B.C. 44 cc. WOLSELEY, 7 1/2 h.p.

HARLEY DAVIDSON and Side-Car. JAMES & CO. Spring Framed Side-Car.

Defaced license of registered car approved replacement.

THE SERVICE COMPANY LIMITED.

SIXTH AVENUE, NAIROBI. Telephone: 200. Res. Telephone: "Motorists" P.O. Box 217.

The Honorary Secretary of the B.E.A.A. will arrange for an inspection of the motor cars and report on any of the above cars or other cars...

British Standard Motor. The Essex motor is the most complete alternative being now built on a standard model...

Traveling through towns and villages. The Essex motor is the most complete alternative being now built on a standard model...

During the whole run the tanks for stoppages did not allow to more than 10 minutes in which the car was driven.

The Essex was equipped with leading axle shafts. The Essex motor is the most complete alternative being now built on a standard model...

It is always very nice to be able to chronicle a new industry in Kenya, so I have great pleasure in informing my readers of the new company...

There are many hard lovers in the country who believe in having a bird-hack for their garden and abundant trees can be obtained...

The Service Coy. Ltd. of Nairobi, have just sent me a most interesting account of a recently well-trip made by the Dept. Car...

The Honorary Secretary of the B.E.A.A. will arrange for an inspection of the motor cars and report on any of the above cars or other cars...

THE British Imperial Oil Co. (S.A.) Ltd. SUPREME SHELL EASY RUNNING LOW CONSUMPTION LOWEST MILEAGE SMITH MACKENZIE & Co. AGENTS.

THE OVERLAND SAFARI SPRING SEATED CAR. IS AS COMFORTABLE TO 'RIDE IN AS ANY TOURING CAR OR NEAR THE SAME PRICE. WHEN COMPARING PRICES DO NOT FORGET TO CONSIDER THE QUALITY & EQUIPMENT OF THE OVERLAND.

SPRING SEATED SAFARI CAR WITH MAGNETO IGNITION £235. NONCKTON & SEAR, Ltd. NAIROBI.

LAND BARGAINS IN USASIN GISHU & TRANS NZOIA. 3,000 Acres of good Maize, Wheat and Barley land only five miles from Railway Station...

Two important announcements were communicated to the Government. The Secretary of State for the Colonies has given his approval to the immediate construction of the Kenya railway extension...

Every day in the growing history of Kenya, with its boldness of the growing importance attached to the development of our resources...

REGULATION OF LABOUR. Following on the publicity that has been given to the matter...

Government has in some form or other had become an absolute necessity, not only in Nairobi, but in the districts where coffee plantations exist...

For ourselves, the decision was a matter of course. The announcement made today is the direct result of the Government's policy...

It is not to be thought that the Government has any intention of interfering with the activities of the Government in the Home of Kenya...

It is not to be thought that the Government has any intention of interfering with the activities of the Government in the Home of Kenya...

It is not to be thought that the Government has any intention of interfering with the activities of the Government in the Home of Kenya...

W.C. PRODUCCERS Messrs DALGETY & Co. Ltd. 65-67, Leadenhall Street, London, E.C.3. They are prepared to receive all kinds of produce to be shipped on commission...

SATURDAY'S CABLES. RESUMING WORK. Improved Conditions in the Ruhr. ARRIVAL OF COAL TAX. (CANTON NEWS'S ASSOCIATION) Paris, Dec. 4.

MARINES TO THE RESCUE. Self-appointed President's Threat.

Having been two A. G. Owing to the threat of a strike in the coal mines at London and appropriate the revenue, it is reported that the Government...

ELECTORAL REFORM. French Method of Voting to Continue.

Paris, Dec. 4. The Chamber of 400 votes to 277 has passed an Electoral Reform Bill generally maintaining the present system...

It is not to be thought that the Government has any intention of interfering with the activities of the Government in the Home of Kenya...

It is not to be thought that the Government has any intention of interfering with the activities of the Government in the Home of Kenya...

S. M. WIMHURST. Almonds, Jordan, shelled per lb. 1.40. Muscatel Raisins per lb. 3.25. Christmas Crackers from S/S 1-70, 2-95, 3-50, 4-25, 5-00, 6-75, 7-50, 8-25, 9-00, 10-75, 12-50, 14-25, 16-00 and 20/- per box.

DRIED FRUITS: Apples, Apricots, Apple Rings, Peas, Peaches, Prunes, Raisins, Pudding, Currants, Patras, Figs, Red Sycyras, Figs in 2lb. Boxes, Dates.

FRUITS IN GROUP: Appricots, Apricots, Peaches, Peas, Pineapple Chunks, Grapes, Potted 1/2, Cherries in Marquinet from S/S 1/2 to S/S 9/- per bottle.

S. M. WIMHURST, GOVT. ROAD, NAIROBI.

INSPECTION INVITED. Of our Farm Register which contains a wide and varied range of excellent farms, suitable for: COFFEE, MAIZE, SUGAR, DAIRYING, ETC. ETC.

J. W. MILLIGAN & Co. Ltd. Land & Estate Agency Department. 145, MADATY BUILDING, NAIROBI. P.O. BOX 148. NAIROBI. PHONE 51.

U.S.A. ISOLATION

President's First Message to Congress.

DESIRE TO HELP RUSSIA.

Retard to Join the League of Nations.

FURIOUS INDIFFERENCE.

[Continued from page 1.]
Washington, Dec. 8.—President Coolidge's message to Congress today contained the personal views of the President on the League of Nations and the consideration of the League with approval reservations. It also included America's refusal to allow to the League of Nations.

He repeated America's refusal to recognize the sanctity of international obligations and said the League of Nations was a "trap" for the purpose of robbing the people of America of their property. He stated that America would not be the first to go to the League and that the League was a "trap" for the purpose of robbing the people of America of their property.

He Defies Opposition.

The President opposed the League of Nations and the League of Nations.

U.S.A. ISOLATION

He affirmed his intention of signing the United States League of Nations.

He affirmed his intention of signing the United States League of Nations.

He affirmed his intention of signing the United States League of Nations.

He affirmed his intention of signing the United States League of Nations.

He affirmed his intention of signing the United States League of Nations.

He affirmed his intention of signing the United States League of Nations.

He affirmed his intention of signing the United States League of Nations.

He affirmed his intention of signing the United States League of Nations.

He affirmed his intention of signing the United States League of Nations.

He affirmed his intention of signing the United States League of Nations.

He affirmed his intention of signing the United States League of Nations.

He affirmed his intention of signing the United States League of Nations.

He affirmed his intention of signing the United States League of Nations.

He affirmed his intention of signing the United States League of Nations.

He affirmed his intention of signing the United States League of Nations.

He affirmed his intention of signing the United States League of Nations.

He affirmed his intention of signing the United States League of Nations.

He affirmed his intention of signing the United States League of Nations.

He affirmed his intention of signing the United States League of Nations.

He affirmed his intention of signing the United States League of Nations.

KENYA TO TAKE OVER VOLKRAIE LINE.

Called Instructions Received.

END OF DISPUTE.

His Excellency the Governor has received from the Colonial Office by cable yesterday authority for the taking over of the Volkraie railway by the Government of Kenya.

HYER RAILWAY TO PROCEED.

Immediate Start to be Made.

OFFICIAL ANNOUNCEMENT.
The East African Standard is officially informed that His Excellency the Governor, Sir Robert Coryndon, has received the necessary approval from the Secretary of State for the construction of the Thika Hyer Railway extension.

Thika Hyer Railway extension.

Thika Hyer Railway extension.

Thika Hyer Railway extension.

Thika Hyer Railway extension.

Thika Hyer Railway extension.

Thika Hyer Railway extension.

Thika Hyer Railway extension.

Thika Hyer Railway extension.

Thika Hyer Railway extension.

Thika Hyer Railway extension.

Thika Hyer Railway extension.

Thika Hyer Railway extension.

Thika Hyer Railway extension.

Thika Hyer Railway extension.

Thika Hyer Railway extension.

Thika Hyer Railway extension.

Thika Hyer Railway extension.

Thika Hyer Railway extension.

Thika Hyer Railway extension.

Thika Hyer Railway extension.

Thika Hyer Railway extension.

Thika Hyer Railway extension.

Thika Hyer Railway extension.

Thika Hyer Railway extension.

Thika Hyer Railway extension.

Thika Hyer Railway extension.

Thika Hyer Railway extension.

Thika Hyer Railway extension.

Thika Hyer Railway extension.

Thika Hyer Railway extension.

Thika Hyer Railway extension.

Thika Hyer Railway extension.

Thika Hyer Railway extension.

Thika Hyer Railway extension.

Thika Hyer Railway extension.

Thika Hyer Railway extension.

Thika Hyer Railway extension.

Thika Hyer Railway extension.

Thika Hyer Railway extension.

Thika Hyer Railway extension.

Thika Hyer Railway extension.

Thika Hyer Railway extension.

Thika Hyer Railway extension.

Thika Hyer Railway extension.

SELECT A B.S.A. PERFECT IN EVERY PART
IF YOU REQUIRE RELIABILITY REAL VALUE AND AN UNEQUALLED REPAIR SERVICE.

NEW STOCKS JUST OPENED UP AT B.B. SERVICE STATION, Sixth Avenue, Nairobi.
K. McIVOR & Co.
EASY TERMS of Payment can be arranged.

JOCKEY CLUB OF KENYA.

Reduced Entrance Fees for Next Meeting.

RACE CARDS CHEAPER.

New and Low Expense Enclosures for Natives.

ARRIVATA

FROM

Day at Mombasa.

Mail arrive Nairobi.

Dec. 8

Dec. 9

Dec. 10

Dec. 11

Dec. 12

Dec. 13

Dec. 14

Dec. 15

Dec. 16

Dec. 17

Dec. 18

Dec. 19

Dec. 20

Dec. 21

Dec. 22

Dec. 23

Dec. 24

Dec. 25

Dec. 26

Dec. 27

Dec. 28

Dec. 29

Dec. 30

Dec. 31

Dec. 31

Dec. 31

Dec. 31

Dec. 31

Dec. 31

Dec. 31

Dec. 31

Dec. 31

Dec. 31

Dec. 31

Dec. 31

Dec. 31

Dec. 31

Dec. 31

Dec. 31

Dec. 31



SELECT A B.S.A. PERFECT IN EVERY PART
IF YOU REQUIRE RELIABILITY REAL VALUE AND AN UNEQUALLED REPAIR SERVICE.
NEW STOCKS JUST OPENED UP AT B.B. SERVICE STATION, Sixth Avenue, Nairobi.
K. McIVOR & Co.
EASY TERMS of Payment can be arranged.

OVERSEAS MAILS

This office is based upon the latest advice from the Shipping Agents. It is possible, however, that circumstances may require alteration of the steamer programme and the vessels may be earlier or later than anticipated, and the information given here is published subject to this reservation.
Mails will be closed at the Nairobi Post Office as noted below.

ARRIVATA

FROM

Day at Mombasa.

Mail arrive Nairobi.

Dec. 8

Dec. 9

Dec. 10

Dec. 11

Dec. 12

Dec. 13

Dec. 14

Dec. 15

Dec. 16

Dec. 17

Dec. 18

Dec. 19

Dec. 20

Dec. 21

Dec. 22

Dec. 23

Dec. 24

Dec. 25

Dec. 26

Dec. 27

Dec. 28

Dec. 29

Dec. 30

Dec. 31

Dec. 31

Dec. 31

Dec. 31

Dec. 31

Dec. 31

Dec. 31

Dec. 31

Dec. 31

Dec. 31

Dec. 31

Dec. 31

Dec. 31

Dec. 31

Dec. 31

Dec. 31

Dec. 31

Dec. 31

Dec. 31

ILLUSTRATIONS OF THE WEEK.



YOUNG CAPTURED ELEPHANT AT RASINDI

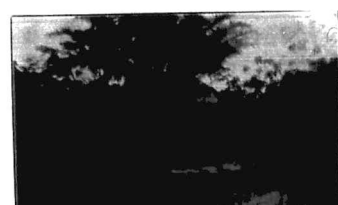

NEW WAMBA (Congo)



NATIVE BLACKSMITH



SOME SMOKE



ELEPHANT GRASS

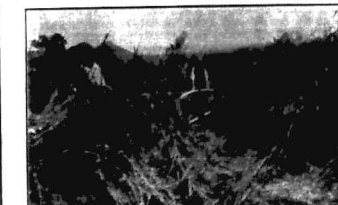

A PINE TUSKER

HOBBIES

FRETWORK OUTFITS

and

STRIPWOOD OUTFITS

—

Stephen Ellis & Co.

Phone 34. NAIROBI. P. O. Box 31.

HOBBIES

FRETWORK OUTFITS

and

STRIPWOOD OUTFITS

—

Stephen Ellis & Co.

Full Particulars regarding Alterations and Additions to the PRIZE LIST, for the NAKURU SHOW on JANUARY 30th & 31st, 1924, can be obtained from the Secretary, Nairobi House, Telephone 195. Entries Close DEC 31st.

P.O. Box 124, NAIROBI.

THE ELECTIONS

FIRST RESULTS UNFAVOURABLE TO THE CONSERVATIVES

MANY LIBERAL & LABOUR GAINS.

Mr. J. H. Harris Captures the North Hackney Seat.

SAKLAVALA UNSEATED AT BATTERSEA.

Manchester Almost Unanimous in Favor of Free Trade.

LEADERS OF ALL PARTIES DEFEATED.

[THROUGH SEVEN'S AGENCY.]

The weather in London to-day was fine but cold. Polling booths were set up in many constituencies and in others at eight o'clock after which hour there was a slight falling of voters. They will mostly finish in the evening however and are expected the polling will be speedy.

The results of about 200 out of 204 constituencies will be declared to-night beginning at 7:30. In London the result of the remainder will be declared to-morrow commencing at midnight.

A black pall of fog descended over London just when electioneering revellers were beginning to assemble.

All traffic became chaotic in a few minutes. Buses crawled along piloted by their conductors followed by a flock of taxis thankful for guidance and crowds became shabby figures and dispirited hordes.

A feature of the elections was the early polling of women who were nearly second by vote in the east. There was heavy polling in the southern industrial constituencies, but there was generally a marked absence of contest.

Mr. Baldwin and other leaders of the parties received enthusiastic ovations in their respective constituencies.

Tragedies and a Fire.

There were tragedies during the day, and besides the death of a woman at Brighton after riding an old mare at Durdan on a public poll the poll stopped on the ice and fell on his head and died.

The fifteen contests at Glasgow were very lively.

The Countess of Warwick was defeated by her efforts as a Labour candidate for Warwick and Leamington and remained in bed most of the day.

A few leaks out at the offices of the "Lincoln Chronicle" and several papers exist.

A window in the Conservative committee room at Edmonton, where eight women were working was smashed, it is believed by opponents, though two constables on duty outside did not see anyone approach.

Sir Samuel Hoare Hobbed.

The crowd broke through the police cordons at the Town Hall, Chelmsford, and chased the victorious Sir Samuel Hoare to his committee room where he struck him, whereas the defeated Labour

candidate Hon. Bertrand Russell was carried shoulder high.

Election Details.

First Results.

The declarations of the results have opened with one Liberal and one Labour gain, Manchester Exchange being captured by the Liberals and Wakefield (Yorkshire) by Labour.

The following are the results:

MANCHESTER EXCHANGE.

Sir E. F. Shackleton (Cons.)	12,218
Free Trade	10,419
Liberal majority	1,799

The figures are in the general election:

Sir E. F. Shackleton (Cons.)	18,819
Sir Wm. Barton (Lib.)	10,145
Cons. majority	8,674

WAKEFIELD.

W. Sheppard (Labour)	7,990
E. B. Ellis (Cons.)	7,845
Loose (Lib.)	4,840
Lab. majority over Cons.	65

[Mr. W. Sheppard is a member of the National Union of General Workers, and unsuccessfully contested Durdan at the last general election.]

[The figures at Wakefield in 1922]

E. B. Ellis (Cons.)	10,416
L. A. Bellamy (Lib.)	9,708
Cons. majority	618

Liberal Gain.

MANCHESTER BLACKLEY.

The following are the figures for the Blackley division of Manchester, where a Liberal unseated a Conservative:

Mr. P. M. Oliver (Lib.)	12,285
Mr. W. J. C. Briggs (Cons.)	7,513
Liberal majority	4,772

[Mr. Briggs was the retiring member, and at the last election he defeated Mr. Oliver by 2,054 votes.]

MOSS SIDE, MANCHESTER.

Mr. E. B. Adcock (Lib.)	12,210
Cons. S. R. Hurst (Cons.)	9,007
Liberal majority	3,213

[This is a Liberal gain. Col.

Hurst having defeated Mr. Adcock last year by a 1,100 vote.]

BATH.

Bathery (Lib.)	13,204
Capt. C. E. Pearce (Cons.)	12,690
Lib. majority	514

[Capt. Pearce, the retiring member has represented Bath since 1918, and was a prominent "Lith-Hard" in the last two Parliaments.]

RISDOLPH, MANCHESTER.

Mr. C. F. G. Masterson (Lib.)	10,910
Capt. J. H. Thorpe (Cons.)	8,878
Mr. W. Paul (Lib.)	5,808
Lib. majority over Cons.	2,032

[Mr. Hon. C. F. G. Masterson is a well-known figure in the political world having at one time been a Financial Secretary to the Treasury in Mr. Asquith's Ministry. On being appointed to Cabinet rank he was unseated and in spite of numerous attempts was unable to re-enter Parliament.]

[Capt. Thorpe the unseated Conservative was first returned for Rushmore at a bye-election in 1919 in the seat of a prominent estate Socialist.]

Minister Unseated.

SALFORD, SOUTH.

Mr. J. Toole (Labour)	12,009
Sir Montague Harlow (Cons.)	9,060
James (Lib.)	4,807

Lab. majority over Cons. 2,781 [Sir Montague Harlow who has been unseated as Minister for Labour and Welfare (Yorkshire) by Labour.]

The following are the results: [The unseated Conservative was first returned for Rushmore at a bye-election in 1919 in the seat of a prominent estate Socialist.]

ASITON UNDER LYNE.

Sir Walter de Frece (Lib.)	7,874
Unseated (Lib.)	5,151
Miss Wilkinson (Cons.)	4,808

Cons. majority over Lib. 289 [Sir Walter de Frece, the holder of the "Vote Tilly" thus retains the seat, but with a vastly reduced majority.]

Winston Churchill SEATED.

LIVERPOOL WEST.

Mr. Patrick Lawrence (Lib.)	13,624
Sir Winston Churchill (Lib.)	5,285
Sir S. Instone (Cons.)	5,098
Lab. maj. over Lib.	4,338

[Mr. Patrick Lawrence is the well-known author of "Capital Levy," and was a prominent politician during the war, and his wife is an old-time well-known militant "suffragette" and socialist. This seat was held by Labour.]

Saklavala Defeated.

Mr. H. Hoggins (Liberal) has gained Battersea for his party by defeating the former Conservative, Mr. S. Saklavala.

Mr. J. Sutton (Labour) who was unseated at the last election at Clayton (Manchester) has been re-elected this seat from Mr. W. H. Flanagan (Conservative).

Mr. Percy A. Harris (Liberal) has been re-elected for South West Bathurst Ward.

Col. John Ward, the ex-Labourist has been re-elected as an Independent for Stoke.

Mr. D. Kirkwood, the prominent Scottish Socialist has been returned for Dunbarton.

Sir Thomas Mackay, the Scottish General has been re-elected for District Central.

Arthur Henderson Defeated.

Mr. Arthur Henderson, the General Secretary of the Labour

Party has once again suffered defeat, this time at Newcastle East which he secured at a by-election this year. His successful opponent was Sir Robert Aske (Liberal).

Mr. Deane (Labour) has unseated Capt. A. C. Bell (Conservative) at Warrington.

Mr. Jones (Liberal) has defeated Sir James Sir Vaughan-Hall the retiring member at West Dulley (Liverpool). Sir Reginald Hall who has represented the constituency since 1919, is the Conservative Party organizer.

Mr. J. R. Clynes the prominent Labour leader has once again been re-elected for the Plating division of Manchester.

Mr. J. R. Clynes.

Mr. Rathbone (Liberal) has won the Waverley (Liverpool) seat from Sir Harold Smith, the brother of the Earl Birkenhead.

Mr. W. J. Trent (Labour) and Liberal Sir Edward Grier (Liberal) have been re-elected for Oldham.

Sir Samuel Hoare the Secretary of the Air has been re-elected for his old opponent Hon. H. P. O'Connor (Liberal) at Liverpool.

The well-known Labourite Norman Angell has been defeated at Romesley by the retiring Conservative M. D. Halested.

Landais at Manchester.

Manchester is now represented by six Liberals, four Labourites and one Conservative, as against seven Conservatives and three Labourites in the last Parliament.

Liverpool is represented by seven Conservatives, two Liberals and one Independent (Mr. T. P. O'Connor for the Southend division).

Lady Astor has been re-elected for the Sutton division of Plymouth.

Mr. C. P. Dorelans (Labour) who was a member of Mr. Asquith's Ministry and resigned upon the outbreak of war, has been re-elected for Newcastle Central, defeating Hon. F. M. B. Fisher (Conservative).

Sir A. Mond Unseated.

Sir Alfred Mond (Liberal), the Minister for Health under Mr. Lloyd George has been rejected at Farnham West.

Mr. Asquith the Liberal leader has been re-elected for Paisley, defeating Conservative Labour and Unopposed candidates.

Mr. Asquith (Conservative) has been re-elected for Cumberley North, his constituency defeating Denis Helen Gwyn-Vaughan (Conservative).

Sir Douglas Home, Attorney General has been returned for Marlborough.

Both of Mr. Arthur Henderson's seats have been returned in the Labour interest.

Sir Harry Belmore (Conservative) has been re-elected for Aston.

J. H. Harris (Liberal) the brother of the Aske (Liberal) and Abolitionist Protection Society has gained North Hackney from the Conservatives.

The Conservatives have gained Park (Bristol) and Middleton and Farnhill (Leeds), both from the Liberals.

Sir William Symonds, Health Minister for the Health and Sir Philip Lloyd-George, President of the Board of Trade have been re-elected for Wakefield and Huddersfield respectively.

Mr. E. S. Spryngrove (Prohibitionist) Sir E. D. Morel (Labour) have been re-elected for Dundee out of five candidates.

Mr. W. Galloway (Conservative) has again elected at the bottom of the poll.

Miss's First Women M.P., Miss Susan Lawrence (Labour) the well-known figure in London Labour politics has gained East Ham North, where she was narrowly defeated last year, from the Conservatives in a triangular contest.

Professor W. A. S. Hewins (Conservative), the well-known statistician on Tariff Reform was bottom of the poll at Swansea West, where Sir Alfred Mond was defeated. The Labour candidate was returned after a runoff.

Dr. T. J. Macnamara (Liberal), Minister for Labour under Mr. Lloyd George, was again elected for North West Cumberland, defeating a Labourite after a runoff.

Position of Parties.

The state of the parties at 11:30 p.m. was:

Conservatives	96
Labour	16
Independents	1
The gains were: Four Liberals, and one Labour. Showers the Conservative majority was a reduced.	

Midnight.

At midnight the state of the parties was:

Conservatives	99
Labour	22
Independents	1

The party gains were: Conservative two, Liberals 16, Labour 8.

Labour Going Ahead.

The position at 1 a.m. was as follows:

Conservatives	91
Labour	35
Independents	4

The gains were: Conservative three, Liberals 29, Labour 14.

Still Gaining.

The following was the state of the parties at 2:30 a.m.:

Conservatives	110
Labour	28
Independents	7

The gains were: Conservative three, Liberals 30, Labour 24.

Latest Figures.

At 4:30 a.m. the position was:

Conservatives	119
Labour	23
Independents	7

The gains were: Conservative three, Liberals 31, Labour 23. The net losses of the Conservatives to date are 19 and Labour 22.

TO

AMATEUR PHOTOGRAPHERS

DO YOU FLATTER YOURSELF YOU CAN

TAKE GOOD PICTURES?

HAVE YOU HAD ANY REALLY
OUTSTANDING SUCCESSES?

IF YOU ARE A SLAVE TO THE CHARMS OF THE CAMERA
YOU WILL BE INTERESTED IN THE

SNAPSHOT COMPETITION

ARRANGED BY

THE EAST

African  Standard

The "E. A. Standard" has secured the services of a First-Class Artist.

He has had wide experience in the preparation and reproduction of photographs, and for the past seven years was on the Art Staff of the "Daily Graphic."

For what we consider the best photograph used in any one of the "E. A. Standard" Weekly Editions, we will give

**A First Prize of Shs. 20/-, and Shs. 5/- for Every
Other Picture Reproduced.**

All photographs submitted must be of local interest.

Study the picture pages of the Home Press if you are in doubt as to the type of picture which we want.

Having made up your mind, send the pictures without delay. The "news value" even of a photograph, is of short duration.

We cannot guarantee to return pictures not used, but will do our best to meet the wishes of contributors if a special request accompanies the photograph, together with a stamped and addressed envelope.

Write your name and address and the subject in pencil LIGHTLY on the back of each photograph.

CORRESPONDENCE

The Editor, "E.A. Standard," Sir—While your suggestion...

LABOUR SHORTAGE AT BURU

To the Editor, "E.A. Standard," Sir—While your suggestion...

It is obvious therefore that...

In all cases, I am certain...

Yours, etc. Dennis Banoor.

CUSTOMERS COMPLAINTS

To the Editor, "E.A. Standard," Sir—We are invited to submit...

Now what is it quite likely...

The various articles regarding...

Since in this country as it stands...

At present the entire country...

I therefore suggest that the present...

Historically the suggestion of...

Yours, etc. Dennis Banoor.

A CORRECTION

To the Editor, "E.A. Standard," Sir—It is allowed to me...

I have now seen your way...

I am Sir Your Obedient Servant DENNIS BANOOR.

KORU COFFEE MILLS

To the Editor, "E.A. Standard," Sir—At the risk of being accused...

As far as Koru is concerned...

On the occasion of my sales...

plan for reworked coffee.

Our coffee always compares...

We hope that some form of...

SUGAR CONTROL

To the Editor, "E.A. Standard," Sir—I suggest most of the very...

It is interesting to know that...

To recapitulate—the long...

Once they take to distilling...

It is dangerous to neglect...

But the ordinary Walabwa...

To recapitulate—the long...

Once they take to distilling...

It is dangerous to neglect...

Once they take to distilling...

It is dangerous to neglect...

Once they take to distilling...

It is dangerous to neglect...

Once they take to distilling...

It is dangerous to neglect...

Once they take to distilling...

It is dangerous to neglect...

Once they take to distilling...

It is dangerous to neglect...

Once they take to distilling...

It is dangerous to neglect...

Once they take to distilling...

It is dangerous to neglect...

Once they take to distilling...

It is dangerous to neglect...



"A SPORTING OFFER"

No, sir, I have few projections...

To recapitulate—the long...

Once they take to distilling...

It is dangerous to neglect...

Once they take to distilling...

It is dangerous to neglect...

Once they take to distilling...

It is dangerous to neglect...

Once they take to distilling...

It is dangerous to neglect...

Once they take to distilling...

It is dangerous to neglect...

Once they take to distilling...

It is dangerous to neglect...

Once they take to distilling...

It is dangerous to neglect...

Once they take to distilling...

It is dangerous to neglect...

Once they take to distilling...

It is dangerous to neglect...

Once they take to distilling...

AFRICA

AT THE EMPIRE EXHIBITION

A Visit to Wembley.

GROWTH OF LOWWAYS TOGETHER WITH

A Potted Empire.

(BY R. F. S. DEWDNEY.)

London, Oct. 10.

There just past a visit to London, a lovely sister of rubber people should see London's lovely beauty.

Two hours I have made a complete tour of the Empire Exhibition, a party of London localities was invited to visit the site of the British Empire Exhibition at Wembley. The plans and layout for the exhibition are the result of progress that has been made.

It is only by a personal visit that one can really appreciate the magnitude of the undertaking. One of the officials in charge of the exhibition is interested that Mr. Colwyn is taking in the preliminary of the exhibition, when I agreed with my friend.

Swamp in the west corner that anything I can think of. But it takes much to do about the exhibition. Placing one more exhibit, however, being one more exhibit, we plunged into the devastated state of the site. This is a most interesting sight, as he sits beside me, where the sand-wasting parties of the Empire would have been.

I agreed, while my mind turned longingly to the French boots and shorts of East Africa days, and musing in a cupboard. However, we made a concerted effort and soon reached comparative terra firma, where the mud is as they all will be one day, but began to take things. Here we stood for a moment, looking at the skeleton structure which one day will be the Exhibition Palace of Wembley. It is a most interesting sight, and is one of the most interesting of gardens on record. Before us lay a wide stretch of twelve lawn, some of it in a state of nature, bordered by paths and dotted with shrubs and flower beds. Beyond this a massive concrete of grey stone, supported by a large gateway—the main entrance to the Exhibition. Five weeks before these gardens had been nothing but a mass of rubble and clay, but the effect had gone forth that the site must be leveled, graded and ready within seven weeks and they view.

By the way, I should like to say that I could not find any statistics at your in the exhibition, but they would be of little or no use to you. It is a really wonderful effort that is made to bring all the far corners of the Empire into the exhibition, and the benefit of the visitor is being put, as far as possible, a little bit of the world in the most convenient way of the present activities and opportunities of the Empire that has ever been seen.

Walking through the main gates, and looking across the gardens, the view in April next will come to the eye, as the exhibition will be seen through the gates of the exhibition. On either side the exhibition is a most interesting sight, and is one of the most interesting of gardens on record. Before us lay a wide stretch of twelve lawn, some of it in a state of nature, bordered by paths and dotted with shrubs and flower beds. Beyond this a massive concrete of grey stone, supported by a large gateway—the main entrance to the Exhibition. Five weeks before these gardens had been nothing but a mass of rubble and clay, but the effect had gone forth that the site must be leveled, graded and ready within seven weeks and they view.

It is a most interesting sight, and is one of the most interesting of gardens on record. Before us lay a wide stretch of twelve lawn, some of it in a state of nature, bordered by paths and dotted with shrubs and flower beds. Beyond this a massive concrete of grey stone, supported by a large gateway—the main entrance to the Exhibition. Five weeks before these gardens had been nothing but a mass of rubble and clay, but the effect had gone forth that the site must be leveled, graded and ready within seven weeks and they view.

A Wonderful Lake.

After a brief visit to the Palace of Westminster, which is in general similar to the Palace of Industry, only one new lake is to be seen. It is a most interesting sight, and is one of the most interesting of gardens on record. Before us lay a wide stretch of twelve lawn, some of it in a state of nature, bordered by paths and dotted with shrubs and flower beds. Beyond this a massive concrete of grey stone, supported by a large gateway—the main entrance to the Exhibition. Five weeks before these gardens had been nothing but a mass of rubble and clay, but the effect had gone forth that the site must be leveled, graded and ready within seven weeks and they view.

It is a most interesting sight, and is one of the most interesting of gardens on record. Before us lay a wide stretch of twelve lawn, some of it in a state of nature, bordered by paths and dotted with shrubs and flower beds. Beyond this a massive concrete of grey stone, supported by a large gateway—the main entrance to the Exhibition. Five weeks before these gardens had been nothing but a mass of rubble and clay, but the effect had gone forth that the site must be leveled, graded and ready within seven weeks and they view.

A Wonderful Lake.

After a brief visit to the Palace of Westminster, which is in general similar to the Palace of Industry, only one new lake is to be seen. It is a most interesting sight, and is one of the most interesting of gardens on record. Before us lay a wide stretch of twelve lawn, some of it in a state of nature, bordered by paths and dotted with shrubs and flower beds. Beyond this a massive concrete of grey stone, supported by a large gateway—the main entrance to the Exhibition. Five weeks before these gardens had been nothing but a mass of rubble and clay, but the effect had gone forth that the site must be leveled, graded and ready within seven weeks and they view.

It is a most interesting sight, and is one of the most interesting of gardens on record. Before us lay a wide stretch of twelve lawn, some of it in a state of nature, bordered by paths and dotted with shrubs and flower beds. Beyond this a massive concrete of grey stone, supported by a large gateway—the main entrance to the Exhibition. Five weeks before these gardens had been nothing but a mass of rubble and clay, but the effect had gone forth that the site must be leveled, graded and ready within seven weeks and they view.

It is a most interesting sight, and is one of the most interesting of gardens on record. Before us lay a wide stretch of twelve lawn, some of it in a state of nature, bordered by paths and dotted with shrubs and flower beds. Beyond this a massive concrete of grey stone, supported by a large gateway—the main entrance to the Exhibition. Five weeks before these gardens had been nothing but a mass of rubble and clay, but the effect had gone forth that the site must be leveled, graded and ready within seven weeks and they view.



The East African Pavilion at the Empire Exhibition. Photo. Copyright, G. P. O.

It is a most interesting sight, and is one of the most interesting of gardens on record. Before us lay a wide stretch of twelve lawn, some of it in a state of nature, bordered by paths and dotted with shrubs and flower beds. Beyond this a massive concrete of grey stone, supported by a large gateway—the main entrance to the Exhibition. Five weeks before these gardens had been nothing but a mass of rubble and clay, but the effect had gone forth that the site must be leveled, graded and ready within seven weeks and they view.

A Convenient Site.

It is a most interesting sight, and is one of the most interesting of gardens on record. Before us lay a wide stretch of twelve lawn, some of it in a state of nature, bordered by paths and dotted with shrubs and flower beds. Beyond this a massive concrete of grey stone, supported by a large gateway—the main entrance to the Exhibition. Five weeks before these gardens had been nothing but a mass of rubble and clay, but the effect had gone forth that the site must be leveled, graded and ready within seven weeks and they view.

It is a most interesting sight, and is one of the most interesting of gardens on record. Before us lay a wide stretch of twelve lawn, some of it in a state of nature, bordered by paths and dotted with shrubs and flower beds. Beyond this a massive concrete of grey stone, supported by a large gateway—the main entrance to the Exhibition. Five weeks before these gardens had been nothing but a mass of rubble and clay, but the effect had gone forth that the site must be leveled, graded and ready within seven weeks and they view.

It is a most interesting sight, and is one of the most interesting of gardens on record. Before us lay a wide stretch of twelve lawn, some of it in a state of nature, bordered by paths and dotted with shrubs and flower beds. Beyond this a massive concrete of grey stone, supported by a large gateway—the main entrance to the Exhibition. Five weeks before these gardens had been nothing but a mass of rubble and clay, but the effect had gone forth that the site must be leveled, graded and ready within seven weeks and they view.

It is a most interesting sight, and is one of the most interesting of gardens on record. Before us lay a wide stretch of twelve lawn, some of it in a state of nature, bordered by paths and dotted with shrubs and flower beds. Beyond this a massive concrete of grey stone, supported by a large gateway—the main entrance to the Exhibition. Five weeks before these gardens had been nothing but a mass of rubble and clay, but the effect had gone forth that the site must be leveled, graded and ready within seven weeks and they view.

It is a most interesting sight, and is one of the most interesting of gardens on record. Before us lay a wide stretch of twelve lawn, some of it in a state of nature, bordered by paths and dotted with shrubs and flower beds. Beyond this a massive concrete of grey stone, supported by a large gateway—the main entrance to the Exhibition. Five weeks before these gardens had been nothing but a mass of rubble and clay, but the effect had gone forth that the site must be leveled, graded and ready within seven weeks and they view.

It is a most interesting sight, and is one of the most interesting of gardens on record. Before us lay a wide stretch of twelve lawn, some of it in a state of nature, bordered by paths and dotted with shrubs and flower beds. Beyond this a massive concrete of grey stone, supported by a large gateway—the main entrance to the Exhibition. Five weeks before these gardens had been nothing but a mass of rubble and clay, but the effect had gone forth that the site must be leveled, graded and ready within seven weeks and they view.

It is a most interesting sight, and is one of the most interesting of gardens on record. Before us lay a wide stretch of twelve lawn, some of it in a state of nature, bordered by paths and dotted with shrubs and flower beds. Beyond this a massive concrete of grey stone, supported by a large gateway—the main entrance to the Exhibition. Five weeks before these gardens had been nothing but a mass of rubble and clay, but the effect had gone forth that the site must be leveled, graded and ready within seven weeks and they view.

It is a most interesting sight, and is one of the most interesting of gardens on record. Before us lay a wide stretch of twelve lawn, some of it in a state of nature, bordered by paths and dotted with shrubs and flower beds. Beyond this a massive concrete of grey stone, supported by a large gateway—the main entrance to the Exhibition. Five weeks before these gardens had been nothing but a mass of rubble and clay, but the effect had gone forth that the site must be leveled, graded and ready within seven weeks and they view.

It is a most interesting sight, and is one of the most interesting of gardens on record. Before us lay a wide stretch of twelve lawn, some of it in a state of nature, bordered by paths and dotted with shrubs and flower beds. Beyond this a massive concrete of grey stone, supported by a large gateway—the main entrance to the Exhibition. Five weeks before these gardens had been nothing but a mass of rubble and clay, but the effect had gone forth that the site must be leveled, graded and ready within seven weeks and they view.

It is a most interesting sight, and is one of the most interesting of gardens on record. Before us lay a wide stretch of twelve lawn, some of it in a state of nature, bordered by paths and dotted with shrubs and flower beds. Beyond this a massive concrete of grey stone, supported by a large gateway—the main entrance to the Exhibition. Five weeks before these gardens had been nothing but a mass of rubble and clay, but the effect had gone forth that the site must be leveled, graded and ready within seven weeks and they view.

It is a most interesting sight, and is one of the most interesting of gardens on record. Before us lay a wide stretch of twelve lawn, some of it in a state of nature, bordered by paths and dotted with shrubs and flower beds. Beyond this a massive concrete of grey stone, supported by a large gateway—the main entrance to the Exhibition. Five weeks before these gardens had been nothing but a mass of rubble and clay, but the effect had gone forth that the site must be leveled, graded and ready within seven weeks and they view.

ANGLO-BALTIC TIMBER CO., LTD.

DIRECTORS: Sir John Harcourt, Bt., Hon. G. O. Blundell Harcourt, Hon. C. Denton, J. W. Phillips, Donald Sully Smith.

SPECIALISTS IN BUILDING MATERIALS.

European & African Employees Only SPECIAL OFFER.

Prices Reduced until end of year only on IMPORTED WINDOWS & DOORS. Guaranteed Seasoned.

Owing to 10% advance of Customs Duty on these goods, no more will be imported. This is, therefore, your last opportunity of securing seasonal windows & doors made of Baltic Timber.

Table with 4 columns: Description, Price per 100, Price per 100, Price per 100. Includes items like 1/2 inch x 1 1/2 inch, 1/2 inch x 2 inch, etc.

All above ready stock, including frame. Price given is the height.

Table with 4 columns: Description, Price per 100, Price per 100, Price per 100. Includes items like 1/2 inch x 1 1/2 inch, 1/2 inch x 2 inch, etc.

Prices from 10/6 to 2/6.

ADVERTISING: BUCK SHOOTING HAS NOW OPENED. Buy Your Shot Guns AND AMMUNITION FROM EXPERTS IN THE TRADE. SHAW & HUNTER. GRAHAM 'GRAPPE' BOX 70 NAIROBI.

WE HAVE DONE OUR BIT by Importing and selling Tydol PETROL. PER CASE 28/- free on rail. NOW we look to every motorist in the country to support us by buying Tydol. CARR LAWSON & Co. NAIROBI.

MISSION ANXIETY REGARDING EDUCATION POLICY.

"A Conflict of Ideals."

APPEAL TO GOVERNMENT TO DEFINE STATUS OF MISSIONS.

Scheme of Co-operation. OFFICIAL SCHEMES FOR TECHNICAL TRAINING OBTAINED.

The subject of the education policy of the Government of Kenya is contained in a number of resolutions passed by the Representative Council of the Alliance of Trade Unions on 10th to 12th November last. The meeting was presided over by the late Mr. J. W. Phillips, and was attended by a number of members of the Council of the Alliance of Trade Unions.

The resolutions were as follows: 1. That the Government should define the status of missions...

2. That the Government should define the status of missions... 3. That the Government should define the status of missions... 4. That the Government should define the status of missions...

THE NAVAL VISIT.

Arrangements for the Visit.

A well-attended meeting of the provincial committee for the entertainment of the naval visitors to the New Shambles Hotel on Monday afternoon, Mr. G. A. N. Netherton...

THE 1931 BUDGET.

The Representative Council of the Alliance of Trade Unions has expressed its views on the 1931 Budget...

REPRESENTATIVE COUNCIL OF THE ALLIANCE OF TRADE UNIONS.

The Representative Council of the Alliance of Trade Unions has expressed its views on the 1931 Budget...

The Representative Council of the Alliance of Trade Unions has expressed its views on the 1931 Budget...

"ST. MARTIN'S DAY" IN REMINISCENCE.

Visit of the Commissioner of Lands.

(From Our Own Correspondent's Report, Nairobi, Nov. 27.)

I believe November 11th is the date of the visit of the Commissioner of Lands to the district of West Kenya...

It was during an agricultural show in the district of West Kenya...

It was during an agricultural show in the district of West Kenya...

It was during an agricultural show in the district of West Kenya...

It was during an agricultural show in the district of West Kenya...

It was during an agricultural show in the district of West Kenya...

It was during an agricultural show in the district of West Kenya...

It was during an agricultural show in the district of West Kenya...

ST. ANDREW'S NIGHT IN NAKURU.

LORD DELAMERE REVIEWS KENYA GATHERING.

Renewed Optimism.

Lord Delamere delivered the most stirring speech in the history of the Province of Kenya...

It was during an agricultural show in the district of West Kenya...

It was during an agricultural show in the district of West Kenya...

It was during an agricultural show in the district of West Kenya...

It was during an agricultural show in the district of West Kenya...

It was during an agricultural show in the district of West Kenya...

It was during an agricultural show in the district of West Kenya...

It was during an agricultural show in the district of West Kenya...

FREE BUSINESS INSURANCE TRUST.

THE ASSURANCE COMPANY OF KENYA.

Capital of £1,000,000. Free business insurance trust.

Capital of £1,000,000. Free business insurance trust.

Capital of £1,000,000. Free business insurance trust.

Capital of £1,000,000. Free business insurance trust.

Capital of £1,000,000. Free business insurance trust.

Capital of £1,000,000. Free business insurance trust.

Capital of £1,000,000. Free business insurance trust.

Capital of £1,000,000. Free business insurance trust.

Capital of £1,000,000. Free business insurance trust.

Capital of £1,000,000. Free business insurance trust.

Capital of £1,000,000. Free business insurance trust.

Capital of £1,000,000. Free business insurance trust.

An Evening Dress Talk

It is given to few of us these days to achieve more than one complete new evening toilette each season—a feat which one of my friends is boasting loudly. "We have to busy dinner in the city," she said, "but I have prepared to be sick of seeing my frock long before the season's over."

Considering the choice she so readily makes, I'm not surprised. Last season, she selected a bright lake green complexion, very chic and attractive, but altogether too blatant and noticeable in over-time after time.

In making your choice, you are faced with two problems: what

toile suit with a daring low, painter or pastel effects can liberally be worn on white you want—and tipped off so quickly. You can, with out enormous ingenuities individual scheme, and, given some artistic sense, carry them through successfully.

For the foundation, black is, undoubtedly, the most preferable and a "safe" effective—provided it suits you. A general rule is that black suits all distinguished women with blonde or bright brown hair, but it is well to hold a piece of the material round the shoulders and consider the result before making the final choice.

Nothing suits a blue-eyed



A practical suggestion for the girl whose allowance will not run to numerous evening frockettes; a plain black chemise-sleeved "foundation" over which a variety of tunics, overdresses, or shawls may be worn, each giving the appearance of an entirely new gown.

will suit you? How can your look make an impression? And, whatever that style you may decide upon, try to work on the "fundamental" principle. A cleanly cut underbod of soft charmeuse can be converted, at surprisingly little expense, into three or four quite different gowns, each with a good "line" and an attraction of its own.

A well-chosen over-bod of net cut into shawl or broad, light

woman as well as a gown to match her eyes; each enhance the other. For the rest, it is well to avoid vividness and daring unless you are sure you have the personality and presence to "carry it off" successfully. Moderation and restraint are wily things, but simplicity and quiet elegance never go out of fashion.

SONIA GRAY.

Our Paris Letter

[FROM PARISIAN CORRESPONDENT.]

It is difficult to say definitely which fashions are accepted by the well dressed woman in the well dressed city, and which are merely launched by the haughty dictators of the Rue de la Paix, to be gazed at with respectful criticism and then passed by.

YARD-AND-A-HALF SKIRTS.

Black is worn more and ever and brown remains a good second favorite. Black and white gossams make up some of the most successful afternoon frocks, both for street wear and for indoor occasions.

The long, slim line is insisted on for all frocks except the purposely "fluffy" ones, which depend on tulle or taffeta frills and flounces for their charm. Tulle is sometimes used as a foundation for lace and georgette frocks a very narrow, close fitting foundation that has to be slit up at one side to enable the wearer to move at all.

Though skirts are so very narrow—some of them measure no more than a yard and a half round the hem—the draperies that cover them give an impression of ease and comfort; they are not bunched tightly round the human form, but appear to have "happened," quite naturally and gently.

MODEST MILLINERY.

A good many hats of bright colors made their debut at the dress shows, but very few are seeing the light of public day. Black hats there are in plenty, and brown and grey and beige. A brown hat is permitted with a black costume; the lady who wears it will then necessarily wear brown gloves and carry a brown bag, and, if she is wise, she will add a Chinese-red hairpin or lining to the brown hat.

Beige and black also look quite right together; for instance, a little beige hat, made of Peterham ribbon edged with black and worn with a black moire gown, had every reason to be named of itself and of the beige hat, ribbons and black patent leather shoes that accompanied it.

LOUIS HEELS.

The Parisienne still clings to Louis heels and leaves the American visitor, who somehow manages to make it look right and sensible. We still prefer shoes to boots for town wear; mostly black patent leather or smooth black leather shoes with light grey or beige stockings.

LEATHER TRIMMING.

The smartest suits, passing over the vogue for Persian and Chinese embroidery in wool, and now these are now decorated with small pieces of printed leather. A design in soft tones of yellow on strips of white leather trimmings, with excellent effect.

PINK STOCKINGS.

The "sunburn" stockings, famous at Deauville, are replaced by the finest silver web in every color of pale pink, from opalescent to "mauve."

NORMAL WAISTS AND HIGHER NECKS.

Other points of interest are the return of the normal waist-line in the frocks of many famous Paris designers, and the higher necklines. The most little frocks are made of the thinnest, supplest crepe in colorations that suggest autumn woods in sunshine.



An exquisite afternoon gown from Paris, in peach-rose mauve, has its wide sleeves and each embroidered in shades of amber, brown, and leaf green.

To make Stockings Last

Stockings are an expensive item in the dress outfit of the woman of today. When they become worn, wearing with the new variety, it is a waste of money. It is not always for allowance if her stockings are to be above reproach, and slight to the eye does just above the top of the shoe.

There are ways in which the life of stockings may be greatly prolonged. Artificial silk stockings, being made of synthetic fibers, will become tougher and stronger if both all sides are soaked in cold water before being worn. The water fills out the vegetable cells, making the waste by friction up and become more resistant.

The French method of washing out the feet of feet, with stockings every time they are worn, is also effective in prolonging their life. The moisture that is given out by the feet impregnates the material, and this is regularly removed, the silk will last longer.

Not every fiber is "silk-like." Many a woman has been that slightly smaller than those of perfectly proportioned feet. This means that the heels rub up and down inside for shoes and bring down an increased strain on the stockings. To counteract this, a layer of velvet sewn inside the shoe is valuable. It will rub the shoe to a fine, soft texture and minimize the rub. Little stocking protectors of woven thread are sold in many shops; they cover the sides, toes and heels of the feet and save wear on the stockings themselves.

A solution that is actually ten in a semiquintal and plain form is said for applying to knit or a premium and stretchable. It can be used with impunity, will still stand holding without tearing the proverbial knit.

An "Armenian" Lace Edging

All the characteristics of Armenian lace edging you may accomplish yourself without involving the expense of the machine article. A fine cotton muslin and some white cotton thread—number 10 to 12—are all you require.

Suppose you wish to make the

of hemstitching. Then crochet lace every other hole of the hemstitch, or into the loop between itself. There is no hemstitching series of long loops—each made of seven chain stitches, worked slightly, bring them to the size of the material. Make the end row of loops of eight chain stitches



Armenian Edging makes a delightful finish for neck and sleeves of a simple Magyar nightgown.

edging for lawn lingerie, or to put on little afternoon tea dishes, table napkins, or handkerchiefs. Run the material (or have it hemstitched in a sewing machine) using the edge. Cut off surplus fabric close to line

each, down through the middle of the first loop—now later, the chain ends meet. The matter of the whole edging—quickly and easily done, and very pretty in appearance.

Smaller Windows. Work on the Southern Power Memorial Building (which collapsed during erection some time ago) is now again well under way, says the Asheville "Gazette."

A great deal of work has already been done in strengthening the foundations and the main piers with reinforced concrete, and the reconstruction of the northern end is well above ground level.

Now that the important although not showy part of the work in the foundations has been completed progress will become more apparent. The artist's design prepared by Mr. Stubbins before he left Kan-

zibar suffers little if at all by comparison with the original design. The building will lose nothing in dignity or symmetry by the reduction in height, and the accommodation available will

still be ample for the purposes which the building is to be a New House. It is announced in the O. Gazette of the Washington Department that U. S. District Court appointed Eugene D. ...

ASSOCIATION OF E. A. CHAMBERS

Presidential Address at Thursday's Opening Session.

LABOURS OF THE EXECUTIVE

Satisfactory Working of the Maize Grading Ordinance.

The last party session of the Association of E. A. Chambers of Commerce opened in Nairobi on Thursday...

Shipping Conference

The Association was asked to nominate a sub-committee to consider the conference on 1st November...

President's Address

In opening the proceedings the President said he wished to extend his warmest regards to the members of the Association...

Maize Grading

The Maize Grading Ordinance has been in force for some time and it has been found that it is working satisfactorily...

Inevitable Ordinance

In view of the Inevitable Ordinance the Executive Committee of the Association has agreed on the motion of Col. East King...

Finance

The finances continued the President was not in a good state of health and he had to leave for some time...

Mr. Clark's Report

Mr. Clark then gave a brief report of the work carried out by the Executive Committee during the last meeting...

Mr. Clark's Report

Mr. Clark then gave a brief report of the work carried out by the Executive Committee during the last meeting...

Mr. Clark's Report

Mr. Clark then gave a brief report of the work carried out by the Executive Committee during the last meeting...

Mr. Clark's Report

Mr. Clark then gave a brief report of the work carried out by the Executive Committee during the last meeting...

Mr. Clark's Report

Mr. Clark then gave a brief report of the work carried out by the Executive Committee during the last meeting...

THERE IS A "SCIENCE IN LUBRICATION" AND WHAT IS MORE WE PRACTISE IT

To do its work effectively, an oil must be designed to meet the conditions of an engine, transmission or a rear axle exactly as the mechanical parts of a car must be engineered for the job...

SOCONY AUTO OILS are perfect lubricants, free from all hard Carbon forming residues, and that is why your Car or Motor cycle will run sweeter and, more efficiently on Socony than all other oils.

Obtainable from all Garages and dealers.

MANUFACTURED BY THE

Standard Oil Co. of New York

down in the cable, any new cable between Government and the cable company, should provide, in a case of breakdown, for the transmission of messages by wireless means...

Monday, December 10th. THE ELECTION. The British people have elected the opportunity presented to them to encourage the unity of the independence of the Empire...

AMERICAN INDEPENDENCE. In his Presidential address Mr. Woodrow Wilson has proclaimed the United States a free people...

GERMAN POLITICS. Emergency Powers Bill Passed. The Reichstag has passed the Emergency Powers Bill by 418 votes to 114...

Union Castle Ballage. The agents for the Union Castle line announce alterations in sailing schedules as follows: "Llanthony Castle" via South and Java...

DRY-CLEANING & DYEING WORKS. Town Hall, London. (Successors to Coar, Ltd.)

ROBAY'S CABLES. THE "TRINAKA". The Finding of the Heart of Emory. A LEAK STOPPER. VIRGINIA CIGARETTES. 555. ADATH TOBACCO CO. LTD. LONDON.

WHITE HORSE SCOTCH WHISKY. MACKIE & CO. DISTILLERS LTD. LONDON. ESTD 1842.

Cockle's ANTIBILIOUS PILLS. Made in England for over 100 years. A tried and tested family medicine, prescribed by medical men for the common ailments of everyday life...

AFRICAN GUARANTEE AND INDEMNITY COY., Ltd. Fire-Marine-Motor Accident-Surgery. Every kind of Insurance Transacted upon most favourable terms and at the lowest rates of Premiums.

...for British... Mr. A. S. Comyn-Carr (Liberal)...

Communist Rejected

The High Freeman, a prominent... Mr. J. W. E. Kelly, Secretary for Health for Scotland.

London Seats

The London boroughs of Lewisham, Fulham and Wandsworth... Mr. J. W. E. Kelly, Secretary for Health for Scotland.

London Seats

Mr. J. W. E. Kelly, Secretary for Health for Scotland.

The Counties

The East Riding of Yorkshire is now solely Conservative... Mr. C. G. H. Roberts, Secretary for Health for Scotland.

Wales and Scotland

The Welsh Counties are unchanged except for one Liberal gain... Mr. C. G. H. Roberts, Secretary for Health for Scotland.

Wales and Scotland

The Scottish Counties are unaltered... Mr. C. G. H. Roberts, Secretary for Health for Scotland.

Wales and Scotland

The Welsh Counties are unchanged... Mr. C. G. H. Roberts, Secretary for Health for Scotland.

Position of Parties

THE HOUSE BY HOUR... The gains were: Conservatives 106, Labour 15, Independents 7.

Leicestershire

Leicestershire is represented by eight Conservatives, six Liberals and four Labourites...

London Seats

The London boroughs of Lewisham, Fulham and Wandsworth...

London Seats

Mr. J. W. E. Kelly, Secretary for Health for Scotland.

The Counties

The East Riding of Yorkshire is now solely Conservative...

Wales and Scotland

The Welsh Counties are unchanged except for one Liberal gain...

Wales and Scotland

The Scottish Counties are unaltered...

Wales and Scotland

The Welsh Counties are unchanged...

The Scottish Counties are unaltered...

Position of Parties

THE HOUSE BY HOUR... The gains were: Conservatives 106, Labour 15, Independents 7.

Leicestershire

Leicestershire is represented by eight Conservatives, six Liberals and four Labourites...

London Seats

The London boroughs of Lewisham, Fulham and Wandsworth...

London Seats

Mr. J. W. E. Kelly, Secretary for Health for Scotland.

The Counties

The East Riding of Yorkshire is now solely Conservative...

Wales and Scotland

The Welsh Counties are unchanged except for one Liberal gain...

Wales and Scotland

The Scottish Counties are unaltered...

Wales and Scotland

The Welsh Counties are unchanged...

The Scottish Counties are unaltered...

Position of Parties

THE HOUSE BY HOUR... The gains were: Conservatives 106, Labour 15, Independents 7.

Leicestershire

Leicestershire is represented by eight Conservatives, six Liberals and four Labourites...

London Seats

The London boroughs of Lewisham, Fulham and Wandsworth...

London Seats

Mr. J. W. E. Kelly, Secretary for Health for Scotland.

The Counties

The East Riding of Yorkshire is now solely Conservative...

Wales and Scotland

The Welsh Counties are unchanged except for one Liberal gain...

Wales and Scotland

The Scottish Counties are unaltered...

Wales and Scotland

The Welsh Counties are unchanged...

The Scottish Counties are unaltered...

Reasons for the Revolt

Two columns of rebel troops comprising 6,000 men are advancing on Mexico City...

Rebellion Spreading

The rebel movement has spread to the States and the entire Tampico and Huastaca oil regions...

A Report

Mexico City, December 7. President Obregon has arrived at Toluca from Toluca and is proceeding to Chapultepec...

A Conspiracy

Mexico City, Dec. 8. It is reported that 50,000 federal troops are converging on the Vera Cruz revolutionary zone...

Goals and Losses

At 5:30 p.m. the position was: Conservatives 249, Labour 129, Independents 129.

Results Declared

Results declared: Conservatives 249, Labour 129, Independents 129.

AFRICAN LIFE ASSURANCE SOCIETY, LIMITED.

The Pioneer Life Insurance Society, In Kenya Colony.

There are no estimates or prophecies in our GUARANTEED ANNUAL BONUS POLICIES.

Under the Guaranteed Annual Bonus Policy your policy year by year is increased by a guaranteed bonus.

For example The Whole Life Policy for £1,000 under this plan gives a Guaranteed Bonus of £20 every year which is added to the Policy, and if the policy becomes a claim at the end of 20 years the SOCIETY GUARANTEES TO PAY £1,400.

During the last 12 years the African Life has given to POLICY HOLDERS advantages and benefits NO OTHER SOCIETY HAS EVER OFFERED.

TO-DAY IT IS DOING THE SAME. NOTE.—The only Life Company operating in KENYA COLONY which gives IMMEDIATE COVER and which gives the DISABILITY PROTECTION CLAUSE, which means that should the INSURED become totally and permanently disabled at any time by the SOCIETY agrees to keep the Policy in full force without paying the Premiums on behalf of the Insured without treating such payments as a lien on the Policy.

WHY INSURE ELSEWHERE? For Specimen Policies and Rates apply to THE AFRICAN LIFE ASSURANCE SOCIETY LTD., M. E. K. M. P. P., Manager for Kenya Colony and Uganda, Mackinnon's Buildings, NAIROBI, P. O. Box 206.

The losses were: Conservatives 101, Labour 18, Independents 1.

At 9:30 p.m. the position was: Conservatives 201, Labour 100, Independents 131.

The gains were: Conservatives 7, Labour 52, Independents 17.

At 8 p.m. the position was: Conservatives 213, Labour 116, Independents 116.

The gains were: Conservatives 10, Labour 27, Labour 41.

At 5:30 p.m. the position was: Conservatives 249, Labour 129, Independents 129.

At 6:30 p.m. the position was: Conservatives 249, Labour 129, Independents 129.

At 8:30 p.m. the position was: Conservatives 249, Labour 129, Independents 129.

At 9:30 p.m. the position was: Conservatives 249, Labour 129, Independents 129.

At 10:30 p.m. the position was: Conservatives 249, Labour 129, Independents 129.

At 11:30 p.m. the position was: Conservatives 249, Labour 129, Independents 129.

At 12:30 p.m. the position was: Conservatives 249, Labour 129, Independents 129.

Reasons for the Revolt

Two columns of rebel troops comprising 6,000 men are advancing on Mexico City...

Rebellion Spreading

The rebel movement has spread to the States and the entire Tampico and Huastaca oil regions...

A Report

Mexico City, December 7. President Obregon has arrived at Toluca from Toluca and is proceeding to Chapultepec...

A Conspiracy

Mexico City, Dec. 8. It is reported that 50,000 federal troops are converging on the Vera Cruz revolutionary zone...

Goals and Losses

At 5:30 p.m. the position was: Conservatives 249, Labour 129, Independents 129.

Results Declared

Results declared: Conservatives 249, Labour 129, Independents 129.



STEEDMAN'S... Contains no Poison

OFFICIAL INVITATION TO THE PRINCE.

Telegram Sent by H. E. the Governor.

A CORDIAL WELCOME.

The Governor on behalf of Kenya has sent through the Colonial Office...

CORRESPONDENCE.

The Editor does not accept responsibility for the views expressed...

LOCAL BUILDINGS.

The Editor has read with great interest Mr. Bond Overy's letter...

THE HAVAL CRUISE.

Empire Squadron at Sierra Leone.

S.S. 'GLOUCESTER CASTLE'.

Awaiting Survey but Not Badly Damaged.

HIGH VIEW, LIMURU.

COUNTRY HOLDING RESORT.

KENYA'S MYSTERIOUS ANIMAL.

To the Editor: 'W. A. Standard' Sir—May I suggest you invite...

DUNCAN BRAYTON.

Publicity Officer.

PURCHASE OF WIVES.

To the Editor: 'W. A. Standard' Sir—I have read with interest...

THE AGHA KHAN'S VIEW.

Controversy Reversing Through Him.

THE AGHA KHAN'S LETTER.

The Agha Khan's Letter to the Government...

THE AGHA KHAN'S LETTER.

The Agha Khan's Letter to the Government...

THE AGHA KHAN'S LETTER.

The Agha Khan's Letter to the Government...

THE AGHA KHAN'S VIEW.

Controversy Reversing Through Him.

THE AGHA KHAN'S LETTER.

The Agha Khan's Letter to the Government...

THE AGHA KHAN'S LETTER.

The Agha Khan's Letter to the Government...

THE AGHA KHAN'S LETTER.

The Agha Khan's Letter to the Government...

THE AGHA KHAN'S VIEW.

Controversy Reversing Through Him.

THE AGHA KHAN'S LETTER.

The Agha Khan's Letter to the Government...

THE AGHA KHAN'S LETTER.

The Agha Khan's Letter to the Government...

THE AGHA KHAN'S LETTER.

The Agha Khan's Letter to the Government...

THE AGHA KHAN'S VIEW.

Controversy Reversing Through Him.

THE AGHA KHAN'S LETTER.

The Agha Khan's Letter to the Government...

THE AGHA KHAN'S LETTER.

The Agha Khan's Letter to the Government...

THE AGHA KHAN'S LETTER.

The Agha Khan's Letter to the Government...

THE AGHA KHAN'S VIEW.

Controversy Reversing Through Him.

THE AGHA KHAN'S LETTER.

The Agha Khan's Letter to the Government...

THE AGHA KHAN'S LETTER.

The Agha Khan's Letter to the Government...

THE AGHA KHAN'S LETTER.

The Agha Khan's Letter to the Government...

The Daily Risk of Blood Poison. ZAM-BUK THE GREAT ANTISEPTIC REMEDY.

ZAM-BUK Also Saved His Arm. A 2 1/2 inch x 3 1/2 inch x 1/2 inch...

Zam-Buk. FREE FROM ALL ANIMAL FATS. THE UGANDA HERALD.

THE UGANDA HERALD. Uganda's Only Newspaper PUBLISHED EVERY FRIDAY.

THE UGANDA HERALD. Advertising rates from Messrs. The East African Standard Ltd.

Indigestion and Headache. Suffered violent and constant pain...

Dr. Cassell's Tablets. THE INVOLUNTARY DRINKING OF DR. CASSELL'S TABLETS...

Dr. Cassell's Tablets. PREPARED IN BRISTOL ENGLAND.

EMPIRE ZINC COMBINE.

The Capital and the Shares to be Offered.

In connection with the Empire Zinc Corporation...

THE AGHA KHAN'S VIEW.

Controversy Reversing Through Him.

THE AGHA KHAN'S LETTER.

The Agha Khan's Letter to the Government...

THE AGHA KHAN'S LETTER.

The Agha Khan's Letter to the Government...

THE AGHA KHAN'S LETTER.

The Agha Khan's Letter to the Government...

THE AGHA KHAN'S LETTER.

The Agha Khan's Letter to the Government...

THE AGHA KHAN'S LETTER.

The Agha Khan's Letter to the Government...

THE AGHA KHAN'S LETTER.

The Agha Khan's Letter to the Government...

THE AGHA KHAN'S LETTER.

The Agha Khan's Letter to the Government...

EMPIRE ZINC COMBINE.

The Capital and the Shares to be Offered.

In connection with the Empire Zinc Corporation...

THE AGHA KHAN'S VIEW.

Controversy Reversing Through Him.

THE AGHA KHAN'S LETTER.

The Agha Khan's Letter to the Government...

THE AGHA KHAN'S LETTER.

The Agha Khan's Letter to the Government...

THE AGHA KHAN'S LETTER.

The Agha Khan's Letter to the Government...

THE AGHA KHAN'S LETTER.

The Agha Khan's Letter to the Government...

THE AGHA KHAN'S LETTER.

The Agha Khan's Letter to the Government...

THE AGHA KHAN'S LETTER.

The Agha Khan's Letter to the Government...

THE AGHA KHAN'S LETTER.

The Agha Khan's Letter to the Government...

EMPIRE ZINC COMBINE.

The Capital and the Shares to be Offered.

In connection with the Empire Zinc Corporation...

THE AGHA KHAN'S VIEW.

Controversy Reversing Through Him.

THE AGHA KHAN'S LETTER.

The Agha Khan's Letter to the Government...

THE AGHA KHAN'S LETTER.

The Agha Khan's Letter to the Government...

THE AGHA KHAN'S LETTER.

The Agha Khan's Letter to the Government...

THE AGHA KHAN'S LETTER.

The Agha Khan's Letter to the Government...

THE AGHA KHAN'S LETTER.

The Agha Khan's Letter to the Government...

THE AGHA KHAN'S LETTER.

The Agha Khan's Letter to the Government...

THE AGHA KHAN'S LETTER.

The Agha Khan's Letter to the Government...

EMPIRE ZINC COMBINE.

The Capital and the Shares to be Offered.

In connection with the Empire Zinc Corporation...

THE AGHA KHAN'S VIEW.

Controversy Reversing Through Him.

THE AGHA KHAN'S LETTER.

The Agha Khan's Letter to the Government...

THE AGHA KHAN'S LETTER.

The Agha Khan's Letter to the Government...

THE AGHA KHAN'S LETTER.

The Agha Khan's Letter to the Government...

THE AGHA KHAN'S LETTER.

The Agha Khan's Letter to the Government...

THE AGHA KHAN'S LETTER.

The Agha Khan's Letter to the Government...

THE AGHA KHAN'S LETTER.

The Agha Khan's Letter to the Government...

THE AGHA KHAN'S LETTER.

The Agha Khan's Letter to the Government...

EMPIRE ZINC COMBINE.

The Capital and the Shares to be Offered.

In connection with the Empire Zinc Corporation...

THE AGHA KHAN'S VIEW.

Controversy Reversing Through Him.

THE AGHA KHAN'S LETTER.

The Agha Khan's Letter to the Government...

THE AGHA KHAN'S LETTER.

The Agha Khan's Letter to the Government...

THE AGHA KHAN'S LETTER.

The Agha Khan's Letter to the Government...

THE AGHA KHAN'S LETTER.

The Agha Khan's Letter to the Government...

THE AGHA KHAN'S LETTER.

The Agha Khan's Letter to the Government...

THE AGHA KHAN'S LETTER.

The Agha Khan's Letter to the Government...

THE AGHA KHAN'S LETTER.

The Agha Khan's Letter to the Government...

EMPIRE ZINC COMBINE.

The Capital and the Shares to be Offered.

In connection with the Empire Zinc Corporation...

THE AGHA KHAN'S VIEW.

Controversy Reversing Through Him.

THE AGHA KHAN'S LETTER.

The Agha Khan's Letter to the Government...

THE AGHA KHAN'S LETTER.

The Agha Khan's Letter to the Government...

THE AGHA KHAN'S LETTER.

The Agha Khan's Letter to the Government...

THE AGHA KHAN'S LETTER.

The Agha Khan's Letter to the Government...

THE AGHA KHAN'S LETTER.

The Agha Khan's Letter to the Government...

THE AGHA KHAN'S LETTER.

The Agha Khan's Letter to the Government...

THE AGHA KHAN'S LETTER.

The Agha Khan's Letter to the Government...

EMPIRE ZINC COMBINE.

The Capital and the Shares to be Offered.

In connection with the Empire Zinc Corporation...

THE AGHA KHAN'S VIEW.

Controversy Reversing Through Him.

THE AGHA KHAN'S LETTER.

The Agha Khan's Letter to the Government...

THE AGHA KHAN'S LETTER.

The Agha Khan's Letter to the Government...

THE AGHA KHAN'S LETTER.

The Agha Khan's Letter to the Government...

THE AGHA KHAN'S LETTER.

The Agha Khan's Letter to the Government...

THE AGHA KHAN'S LETTER.

The Agha Khan's Letter to the Government...

THE AGHA KHAN'S LETTER.

The Agha Khan's Letter to the Government...

THE AGHA KHAN'S LETTER.

The Agha Khan's Letter to the Government...

EMPIRE ZINC COMBINE.

The Capital and the Shares to be Offered.

In connection with the Empire Zinc Corporation...

THE AGHA KHAN'S VIEW.

Controversy Reversing Through Him.

THE AGHA KHAN'S LETTER.

The Agha Khan's Letter to the Government...

THE AGHA KHAN'S LETTER.

The Agha Khan's Letter to the Government...

THE AGHA KHAN'S LETTER.

The Agha Khan's Letter to the Government...

THE AGHA KHAN'S LETTER.

The Agha Khan's Letter to the Government...

THE AGHA KHAN'S LETTER.

The Agha Khan's Letter to the Government...

THE AGHA KHAN'S LETTER.

The Agha Khan's Letter to the Government...

THE AGHA KHAN'S LETTER.

The Agha Khan's Letter to the Government...

EMPIRE ZINC COMBINE.

The Capital and the Shares to be Offered.

In connection with the Empire Zinc Corporation...

THE AGHA KHAN'S VIEW.

Controversy Reversing Through Him.

THE AGHA KHAN'S LETTER.

The Agha Khan's Letter to the Government...

THE AGHA KHAN'S LETTER.

The Agha Khan's Letter to the Government...

THE AGHA KHAN'S LETTER.

The Agha Khan's Letter to the Government...

THE AGHA KHAN'S LETTER.

The Agha Khan's Letter to the Government...

THE AGHA KHAN'S LETTER.

The Agha Khan's Letter to the Government...

THE AGHA KHAN'S LETTER.

The Agha Khan's Letter to the Government...

THE AGHA KHAN'S LETTER.

The Agha Khan's Letter to the Government...

EMPIRE ZINC COMBINE.

The Capital and the Shares to be Offered.

In connection with the Empire Zinc Corporation...

EMPIRE ZINC COMBINE.

The Capital and the Shares to be Offered.

In connection with the Empire Zinc Corporation...

EMPIRE ZINC COMBINE.

The Capital and the Shares to be Offered.

In connection with the Empire Zinc Corporation...

EMPIRE ZINC COMBINE.

The Capital and the Shares to be Offered.

In connection with the Empire Zinc Corporation...

EMPIRE ZINC COMBINE.

The Capital and the Shares to be Offered.

In connection with the Empire Zinc Corporation...

EMPIRE ZINC COMBINE.

The Capital and the Shares to be Offered.

In connection with the Empire Zinc Corporation...

EMPIRE ZINC COMBINE.

The Capital and the Shares to be Offered.

In connection with the Empire Zinc Corporation...

EMPIRE ZINC COMBINE.

The Capital and the Shares to be Offered.

In connection with the Empire Zinc Corporation...

EMPIRE ZINC COMBINE.

The Capital and the Shares to be Offered.

In connection with the Empire Zinc Corporation...



THE GARDEN. Mr. J. M. Lawrence, F.R.H.S. Main Park, Ark. How to whom all correspondence connected with this column should be sent to...

THE GARDEN. The winter months are the best time to plant many of the plants which are most useful in the garden...

Some English and American plants there will be a possibility of some of the plants which are most useful in the garden...

A Joy for Years. The plants which are most useful in the garden are those which are most useful in the garden...

Correspondence. The plants which are most useful in the garden are those which are most useful in the garden...

The African Wharfe Co., Ltd. KILINDINI.

ENGINEERING DEPARTMENT. MARINE & GENERAL ENGINEERS. IRON & BRASS FOUNDERS ETC., ETC.

ANGLO-BALTIC TIMBER CO., LTD.

DIRECTORS: Sir John Bannister, DUBU STREET, HARBOR, P.O. BOX 200. Geoffrey Burton, Telephone Address: "Timber." J. W. Miligan, General Manager J. M. Costa.

SPECIALISTS IN BUILDING MATERIALS.

European & African Employees Only SPECIAL OFFER.

Prices Reduced until end of year only on IMPORTED WINDOWS & DOORS. Guaranteed Seasoned.

Owing to 50% advance of Customs Duty on these goods, no more will be imported. This is, therefore, your last opportunity of securing genuine seasoned windows and doors made of Baltic Timber.

Table with 4 columns: 4-Light Sashes, 6-Light Sashes, 8-Light Sashes, 10-Light Sashes. Rows show various sizes and prices.

All above ready stock, including French Fir, Spruce in the height.

Table with 2 columns: 4-Light Sashes, 6-Light Sashes. Rows show various sizes and prices.

With these French Fir, Spruce in the height.

Table with 2 columns: 4-Light Sashes, 6-Light Sashes. Rows show various sizes and prices.

growing Cytisium. They like a rich soil with plenty of cow-pat manure, peat and a touch of lime. The soil for your lot has a tendency to grow larkspur and rank.

Mrs. Ollivier, Edinburgh. If your stock now contains a high percentage of seed then it is about one-third of a two-thirds seed. If it contains a higher percentage of seed then the subsequent supply will be abundant. Well covered in the ground and about the roots, twice a year of seed, a quantity of a light soil of cow-pat covers the plants. They will then be in the best condition and may be lightly raked or sprayed off.

Some lower known Vegetables will be published shortly and will be published shortly and will be published shortly.

Mrs. Deacon will write on following. I prefer to sow on treacherous soil, two or three times to



KENNEL NOTES. Margaret Collyer.

The Collar cannot hold herself responsible for the accuracy of statements made in these notes or for any loss or damage caused by their use.

I have already given a sketch of a dog which I am now going to show in its last stage of development. It is a dog which I have bred and which I am now going to show in its last stage of development.

The other way in which a dog can be trained is by the use of the collar. It is a dog which I have bred and which I am now going to show in its last stage of development.

As soon as the dog has been trained to the collar, it is a dog which I have bred and which I am now going to show in its last stage of development.

It is a dog which I have bred and which I am now going to show in its last stage of development.

It is a dog which I have bred and which I am now going to show in its last stage of development.

It is a dog which I have bred and which I am now going to show in its last stage of development.

It is a dog which I have bred and which I am now going to show in its last stage of development.

DURANT, RADFORD & CO., LIMITED. Corner House, Nairobi. One of the Oldest Established London Produce Merchants, and the Only Firm of this description who have their own Offices in Nairobi.

We will make Liberal Advances against your Coffee. Shipping Expenses, Rate of Interest, and Commission made of prompt settlements. These Plantations are about to arrive at the producing stage are especially asked to communicate with us.

DURANT, RADFORD & CO., LTD. P. O. BOX 270. HAIROBI. TELEPHONE NO. 42. SHIPPING.

The CAR for Economical Transportation. CHEVROLET. 5 SEATER TOURING £280.

Brief Specification. Engine 4 Cylinder. Detachable Xest Oiling System, Pump and splash pressure gauge. Fuel Vacuum Feed, Tank in resp.

Ignition Magneto starter and generator. Transmission, selective type, three speeds forward and reverse. Brakes, hand and foot control. Wheels, wood utility type, demountable rims. Tyres, 30 x 3 1/2 Whitworth.

THE MOTOR RAIL & EXCHANGE, 14, MAIROBI.

BEST PRICES for Linseed, Maize and other produce, on application from Societa Coloniale Italiana.

P. O. Box 170. MOMBASA. SOCIETA COLONIALE ITALIANA.

MEMBERS: T. E. HILTON & SON. Shipping, Clearing and General Agents. Our Office (Nairobi) is at the corner of the Market Street and the Victoria Street.

SEVERE SKIN AFFECTIONS AND HOW TO BE RID OF THEM.

Various ailments high... skin ailments... itching, burning, and erythema.

Kenya's New Constitution

Composition of Legislative Council Gazetted

FIVE ELECTED INDIANS.

Provision for Representation of the African Interests

The new constitution for Kenya was published in the Official Gazette on Wednesday in the form of Additional Instructions under the Royal Sign Manual and Signet by His Excellency the Governor.

Constitution

The Legislative Council of the Colony shall consist of the Governor as President, ten ex-officio Members, Nominated Official Members not exceeding five, and not more than six African Elected Members, five Indian Elected Members, and one Nominated Indian Member to represent the interests of the African community.

The Public Interest

The Indian and Arab Elected Members of the Legislative Council shall be such persons who may be elected in accordance with the provisions of any law made in that behalf by the Governor in pursuance of instructions from Us through one of Our Principal Secretaries of State who may from time to time appoint under the Public Seal the Nominated Official Member (if any) of the Council to represent the interests of the Arab community in Kenya and shall be appointed by the Governor by an instrument under the Public Seal in pursuance of instructions from Us through one of Our Principal Secretaries of State may from time to time appoint under the Public Seal all such Nominated Indian Members (if any) of the Council to represent the interests of the Arab community and shall in any case vacate their seats at the next dissolution of the Council after their appointment, but may be re-appointed.

The New Voters

Thereafter the Instructions set forth the order of precedence from official members down to Nominated Indian Members and then to African voters to the above. The Council consists of twelve Indian and Arab voters who are asked to apply to have their names registered as voters. The application form asks particular questions regarding character, nationality, age, etc., and whether applicant has been in prison for more than 12 months before bankruptcy or received relief from public funds within a year of the date of application.

Imperial Hotel, KAMPALA.

The finest hotel in East Africa Uganda. SPACIOUS DINING-DRAWING ROOM AND LOUNGE.

BILLIARDS First-Class Casino - Excellent Celler

DINNERS & SUPPER PARTIES DANCING & RECEPTIONS. ENTERTAINMENT CATERED FOR. BEST THIRDS COURT AT THE HOTEL MAY BE BOOKED BY ARRANGEMENT.

FOR TERMS, APPLY MANAGER

Established Over 20 Years

P. LECKIE & CO

28, LEVING STREET, LONDON E.C.3.

EXPORTERS in all parts of the world

AGENTS

Kenya, Uganda, Tanganyika, Zanzibar, East Africa, East Africa, East Africa.

Call or Write to: Kenya Loan & Discount Co., Ltd. BOMA BUILDING, NAIROBI. P.O. Box 588

SHORT PERIOD LOANS ARRANGED

BILLS DISCOUNTED

Mortgages a Speciality

Kenya Loan & Discount Co., Ltd. BOMA BUILDING, NAIROBI. P.O. Box 588

Call or Write to: Kenya Loan & Discount Co., Ltd. BOMA BUILDING, NAIROBI. P.O. Box 588

Kenya Loan & Discount Co., Ltd. BOMA BUILDING, NAIROBI. P.O. Box 588

Kenya Loan & Discount Co., Ltd. BOMA BUILDING, NAIROBI. P.O. Box 588

Kenya Loan & Discount Co., Ltd. BOMA BUILDING, NAIROBI. P.O. Box 588

EDITORIAL COMMENT

THE COURT

Native Charges in Uganda with Comment.

OOTON-BUYING SEASON AND TRADE

COMPENSATIVE FIGURES

Why am I

THE MEXICAN REBELLION

LABOUR PARTY READY

NO COALITION

A CANCELLED TOUR

Lord Cavan Not Now to Visit Dominion.

Psychological problems arise

There is no need to send your boy home

Allenburg's Foods for Infants

There is no need to send your boy home

Allenburg's Foods for Infants

There is no need to send your boy home

Allenburg's Foods for Infants

There is no need to send your boy home

Allenburg's Foods for Infants

There is no need to send your boy home

Allenburg's Foods for Infants

There is no need to send your boy home

Allenburg's Foods for Infants

There is no need to send your boy home

Allenburg's Foods for Infants

There is no need to send your boy home

Allenburg's Foods for Infants

There is no need to send your boy home

Allenburg's Foods for Infants

Editorial Comment

The Court

Native Charges in Uganda with Comment.

Ooton-Buying Season and Trade

Compensative Figures

Why am I

The Mexican Rebellion

Labour Party Ready

No Coalition

A Cancelled Tour

Lord Cavan Not Now to Visit Dominion.

Psychological problems arise

There is no need to send your boy home

Allenburg's Foods for Infants

There is no need to send your boy home

Allenburg's Foods for Infants

There is no need to send your boy home

Allenburg's Foods for Infants

There is no need to send your boy home

Allenburg's Foods for Infants

There is no need to send your boy home

Allenburg's Foods for Infants

There is no need to send your boy home

Allenburg's Foods for Infants

There is no need to send your boy home

Allenburg's Foods for Infants

There is no need to send your boy home

Allenburg's Foods for Infants

There is no need to send your boy home

Allenburg's Foods for Infants

Editorial Comment

The Court

Native Charges in Uganda with Comment.

Ooton-Buying Season and Trade

Compensative Figures

Why am I

The Mexican Rebellion

Labour Party Ready

No Coalition

A Cancelled Tour

Lord Cavan Not Now to Visit Dominion.

Psychological problems arise

There is no need to send your boy home

Allenburg's Foods for Infants

There is no need to send your boy home

Allenburg's Foods for Infants

There is no need to send your boy home

Allenburg's Foods for Infants

There is no need to send your boy home

Allenburg's Foods for Infants

There is no need to send your boy home

Allenburg's Foods for Infants

There is no need to send your boy home

Allenburg's Foods for Infants

There is no need to send your boy home

Allenburg's Foods for Infants

There is no need to send your boy home

Allenburg's Foods for Infants

There is no need to send your boy home

Allenburg's Foods for Infants

Editorial Comment

The Court

Native Charges in Uganda with Comment.

Ooton-Buying Season and Trade

Compensative Figures

Why am I

The Mexican Rebellion

Labour Party Ready

No Coalition

A Cancelled Tour

Lord Cavan Not Now to Visit Dominion.

Psychological problems arise

There is no need to send your boy home

Allenburg's Foods for Infants

There is no need to send your boy home

Allenburg's Foods for Infants

There is no need to send your boy home

Allenburg's Foods for Infants

There is no need to send your boy home

Allenburg's Foods for Infants

There is no need to send your boy home

Allenburg's Foods for Infants

There is no need to send your boy home

Allenburg's Foods for Infants

There is no need to send your boy home

Allenburg's Foods for Infants

There is no need to send your boy home

Allenburg's Foods for Infants

There is no need to send your boy home

Allenburg's Foods for Infants

Editorial Comment

The Court

Native Charges in Uganda with Comment.

Ooton-Buying Season and Trade

Compensative Figures

Why am I

The Mexican Rebellion

Labour Party Ready

No Coalition

A Cancelled Tour

Lord Cavan Not Now to Visit Dominion.

Psychological problems arise

There is no need to send your boy home

Allenburg's Foods for Infants

There is no need to send your boy home

Allenburg's Foods for Infants

There is no need to send your boy home

Allenburg's Foods for Infants

There is no need to send your boy home

Allenburg's Foods for Infants

There is no need to send your boy home

Allenburg's Foods for Infants

There is no need to send your boy home

Allenburg's Foods for Infants

There is no need to send your boy home

Allenburg's Foods for Infants

There is no need to send your boy home

Allenburg's Foods for Infants

There is no need to send your boy home

Allenburg's Foods for Infants

Editorial Comment

The Court

Native Charges in Uganda with Comment.

Ooton-Buying Season and Trade

Compensative Figures

Why am I

The Mexican Rebellion

Labour Party Ready

No Coalition

A Cancelled Tour

Lord Cavan Not Now to Visit Dominion.

Psychological problems arise

There is no need to send your boy home

Allenburg's Foods for Infants

There is no need to send your boy home

Allenburg's Foods for Infants

There is no need to send your boy home

Allenburg's Foods for Infants

There is no need to send your boy home

Allenburg's Foods for Infants

There is no need to send your boy home

Allenburg's Foods for Infants

There is no need to send your boy home

Allenburg's Foods for Infants

There is no need to send your boy home

Allenburg's Foods for Infants

There is no need to send your boy home

Allenburg's Foods for Infants

There is no need to send your boy home

Allenburg's Foods for Infants

Editorial Comment

The Court

Native Charges in Uganda with Comment.

Ooton-Buying Season and Trade

Compensative Figures

Why am I

The Mexican Rebellion

Labour Party Ready

No Coalition

A Cancelled Tour

Lord Cavan Not Now to Visit Dominion.

Psychological problems arise

There is no need to send your boy home

Allenburg's Foods for Infants

There is no need to send your boy home

Allenburg's Foods for Infants

There is no need to send your boy home

Allenburg's Foods for Infants

There is no need to send your boy home

Allenburg's Foods for Infants

There is no need to send your boy home

Allenburg's Foods for Infants

There is no need to send your boy home

Allenburg's Foods for Infants

There is no need to send your boy home

Allenburg's Foods for Infants

There is no need to send your boy home

Allenburg's Foods for Infants

There is no need to send your boy home

Allenburg's Foods for Infants

Mombasa via Nairobi

To Kisumu-Eldoret & Kitale.

Countless B.S.A. Motor Cycles

Perfect in every Part-Giving utmost Satisfaction

AND B.S.A. SERVICE STATIONS

Supported by the Largest Stocks of Motor Cycles repair Parts in Kenya Colony

WOMBA: S JACOBS (WOMBA) LTD.

KISUMU: A T OGWY

NAIROBI: S JACOBS LTD

ELDORET & KITALE: T O'NEILL & CO

ELDORET & KITALE: T O'NEILL & CO

ELDORET & KITALE: T O'NEILL & CO

ELDORET & KITALE: T O'NEILL & CO

ELDORET & KITALE: T O'NEILL & CO

ELDORET & KITALE: T O'NEILL & CO

ELDORET & KITALE: T O'NEILL & CO

ELDORET & KITALE: T O'NEILL & CO

ELDORET & KITALE: T O'NEILL & CO

ELDORET & KITALE: T O'NEILL & CO

ELDORET & KITALE: T O'NEILL & CO

ELDORET & KITALE: T O'NEILL & CO

ELDORET & KITALE: T O'NEILL & CO

ELDORET & KITALE: T O'NEILL & CO

ELDORET & KITALE: T O'NEILL & CO

ELDORET & KITALE: T O'NEILL & CO

ELDORET & KITALE: T O'NEILL & CO

ELDORET & KITALE: T O'NEILL & CO

ELDORET & KITALE: T O'NEILL & CO

ELDORET & KITALE: T O'NEILL & CO

CORRESPONDENCE.

The Editor, "E.A. Standard," Sir, I have been very much interested in your article on the sugar industry, and in all the same time I have been very much interested in the same industry, and in all the same time I have been very much interested in the same industry...

WAKANDA DRINKING WATER.

To the Editor, "E.A. Standard," Sir, I have been very much interested in your article on the sugar industry, and in all the same time I have been very much interested in the same industry, and in all the same time I have been very much interested in the same industry...

PRODUCERS

Messrs. W. G. Hunter and Co. beg to announce that they have been appointed Sole Agents for Messrs. DALGY & Co., Ltd. 6-10, Lombard Street, London, E.C. 4. They are prepared to receive all kinds of Produce to be shipped on commission on behalf of Producers, and will advise on all matters connected with the same. Also they are prepared to purchase outright all kinds of produce at Bullion or against shipping documents.

For further information from W. G. HUNTER & Co. Nairobi. Ten-Twenty-Thirty-Forty-Fifty Years Ago!

There never was a Belting like "RAINBOW." It costs you a postcard only to get a sample of this super belt. Feel the friction surface, study how the rubber and canvas plies are vulcanized together, try to tear them apart. Tell us your transmission troubles. WE CAN HELP YOU! LAMBERTS, Ltd. NAIROBI.

PLANTERS AND LABOUR.

To the Editor, "E.A. Standard," Sir, I have been very much interested in your article on the sugar industry, and in all the same time I have been very much interested in the same industry, and in all the same time I have been very much interested in the same industry...

native production in regions miles away from the railway and on other kindred matters would lead to a more satisfactory state of affairs...

ASK ISHERWOODS

of all kinds of Engines, Pumps and Tools for Agricultural purposes. Making in all its branches to standard limits. Catalogue in form or Book of all kinds and descriptions on application.

We Cover every side of the Engineering Industry. Box 78. ISHERWOODS, Ltd. Phone 164. Incorporating Barlow, E.A. NAIROBI.

NOTICE LEGAL VACATION

The Office of all Sheriffs Advertisements will be closed to Public from the 26th to the 27th of December inclusive. N.B.—This does not apply to Messrs. Hunter & Co.

THE VALUE OF MAIZE GRADING.

How the Grower Can Avoid Excessive Moisture. ASSISTANCE FROM THE SOIL. Arrangements to Educate the Settlers.

GRAIN CONDITIONING PLANT.

The following article on the subject of maize grading and conditioning has been furnished by the Director of Agriculture.

The results of the grading and drying the maize prior to the planting of the crop, and the subsequent operations of the grower, and the subsequent operations of the grower, and the subsequent operations of the grower...

Kiln Drying.

That has happened in the case of the maize grown in the Nyanza Province, also in that of the maize grown in the Nyanza Province, also in that of the maize grown in the Nyanza Province...

It is a well known fact that the maize crop in the Nyanza Province is the best in the country, and it is a well known fact that the maize crop in the Nyanza Province is the best in the country...

Structure in Maize.

During the last week nearly a thousand bags of maize have been sent to the Coast at Eldoret, and it is a well known fact that the maize crop in the Nyanza Province is the best in the country...

Conditioning Plant.

In order to deal with either a severely moist or maize which is otherwise not in good condition for export, Government has decided to install and operate a drying and conditioning plant at the Port.

Kiln Drying.

That has happened in the case of the maize grown in the Nyanza Province, also in that of the maize grown in the Nyanza Province, also in that of the maize grown in the Nyanza Province...

XMAS AND NEW YEAR GIFTS

of quality and utility. The most comprehensive and up-to-date stock of Novelties ever shown in Kenya. Many of the articles illustrated are products of our own workbench.



Gifts for Gentlemen, Gold and Silver Cigarette Cases, Gold and Silver Pen Cases, Gold and Silver Watch Cases, Gold and Silver Pocket Cases, Gold and Silver Key Cases, Gold and Silver Ring Cases, Gold and Silver Earring Cases, Gold and Silver Bracelet Cases, Gold and Silver Chain Cases, Gold and Silver Chain Cases, Gold and Silver Chain Cases.

E. DOBBIE, Watchmaker, Manufacturing Jeweller, Geminal Optician, NAIROBI.

It is a well known fact that the maize crop in the Nyanza Province is the best in the country, and it is a well known fact that the maize crop in the Nyanza Province is the best in the country...

Structure in Maize.

During the last week nearly a thousand bags of maize have been sent to the Coast at Eldoret, and it is a well known fact that the maize crop in the Nyanza Province is the best in the country...

Conditioning Plant.

In order to deal with either a severely moist or maize which is otherwise not in good condition for export, Government has decided to install and operate a drying and conditioning plant at the Port.

Kiln Drying.

That has happened in the case of the maize grown in the Nyanza Province, also in that of the maize grown in the Nyanza Province, also in that of the maize grown in the Nyanza Province...

ASK ISHERWOODS

of all kinds of Engines, Pumps and Tools for Agricultural purposes. Making in all its branches to standard limits. Catalogue in form or Book of all kinds and descriptions on application.

We Cover every side of the Engineering Industry. Box 78. ISHERWOODS, Ltd. Phone 164. Incorporating Barlow, E.A. NAIROBI.

NOTICE LEGAL VACATION

The Office of all Sheriffs Advertisements will be closed to Public from the 26th to the 27th of December inclusive. N.B.—This does not apply to Messrs. Hunter & Co.

It is a well known fact that the maize crop in the Nyanza Province is the best in the country, and it is a well known fact that the maize crop in the Nyanza Province is the best in the country...

WEEKLY REPORTS FROM KENYA

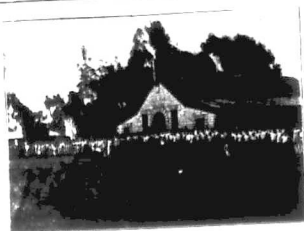

MISS HARLAM WITH SOME OF THE DORMITORY GIRLS AT KIKUYU.

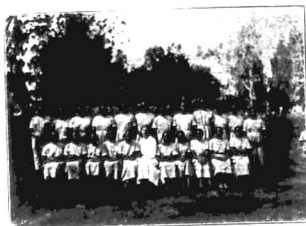

MISS HARLAM WITH SOME OF THE DORMITORY GIRLS AT KIKUYU.

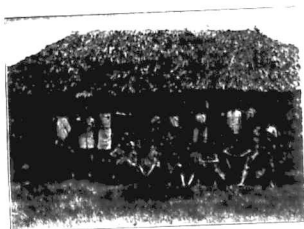

A SCHOOL AT TUMUTUMU.



A NATIVE DISPENSARY IN THE NYERE DISTRICT.



A STRETCHER CASE ARRIVING AT TUMUTUMU.



MR. PHILLIP OF TUMUTUMU MISSION WITH SOME OF HIS HOSPITAL PUPILS.



HOSPITAL GIRLS UNDER TRAINING AT TUMUTUMU.



OUTSIDE A MATERNITY HOSPITAL, TUMUTUMU. This Ward was built from native contributions at their request.

ILLUSTRATIONS OF THE WEEK

KIKUYU MISSION TYPES



A DORMITORY PUPIL.



A DORMITORY PUPIL.



A DORMITORY PUPIL.

THE BEST PEOPLE



A VIEW ON THE RIVER.



REFRESHING PLANT AT MACHAKOS



THE PLANT, SHOWING THE PRESSURE CYLINDERS. Photo by N. C. Young.



THE YARD SHOWING STORAGE TANK AND ONE OF THE TROLLEYS WHICH GO INSIDE THE LOWER CYLINDER. Photo by Mrs. Headley.

THE COTTON MARKET. Report for the Week Ending November 10.

NO RELIEF FROM AMERICA

The following report is to hand from Messrs. Messers. & Co. Ltd. Report from Manchester is considerably better this week than the previous reports, and it is thought that they had better make of the minute to purchase further market advances and further. What the market will do in the future is not clear, but it is thought that the market will be held up by the extreme nature of the demand, though the market will be held up by the speed of the cotton.

Indian cotton is in demand, and the market is held up by the speed of the cotton. The market is held up by the speed of the cotton. The market is held up by the speed of the cotton.

China is in demand, and the market is held up by the speed of the cotton. The market is held up by the speed of the cotton. The market is held up by the speed of the cotton.

Japan is in demand, and the market is held up by the speed of the cotton. The market is held up by the speed of the cotton. The market is held up by the speed of the cotton.

Yarns are in demand, and the market is held up by the speed of the cotton. The market is held up by the speed of the cotton. The market is held up by the speed of the cotton.

Liverpool Reports

The market here is the best week has shown in a long time. The Chief item of interest during the week has been the retail cotton.

U.S. Government Department of Agriculture Bureau, which shows a production in estimate of over three quarters of a million bales from that last estimated crop. The condition was very little different, but the yield per acre was considerably down.

The market has without doubt awakened the world to the fact that under no circumstances can the crop be met from the American crop. Even now this week the market is held up by the speed of the cotton.

During the week ending November 10, the highest price for Stock and American Midding was 18 1/2 and the lowest price was 18 1/2. Yesterday's (November 14) price was 18 1/2.

There is a good demand for East African cotton, the higher grades selling at about 8 1/2.

American futures opening

January	19 44
March	19 25
May	19 00
July	18 50

PLATEAU THEFT CASE.

Klopper Sentences Reduced.

APPEAL COURT RESULT.

The Appeal Court yesterday reduced the sentence passed on M. J. Klopper and four Klopper brothers in connection with the theft of a large quantity of property from the Plateau.

The sentence passed on Klopper and his brothers was reduced from 12 months to 6 months, and the sentence passed on the other four brothers was reduced from 6 months to 3 months.

The court also ordered that the costs of the appeal should be paid by the appellants.

MAILED BY A LEOPARD.

Natives Average the Death of a Girl.

BOERIE IN KAVIRONDO.

A reader in distant Kakamega relates an incident in North Kavirondo, namely that it is typically characteristic of the native in his own life.

It appears that in the location of one of the chiefs a small girl was killed by a leopard on a Wednesday night and that the previous day a staff had been taken. The leopard attacked the girl, though she was not to be revenge, though she was not to be revenge, though she was not to be revenge.

The leopard attacked the girl, though she was not to be revenge, though she was not to be revenge, though she was not to be revenge.

This Week's Pictures

The picture supplement in this issue contains a selection of the most interesting and beautiful photographs of the week.

The pictures are arranged in a series of columns, each headed by a title. The titles are: 'The Great Exhibition', 'The New Year', 'The Christmas Season', 'The Winter Months', 'The Spring Months', 'The Summer Months', and 'The Autumn Months'.

In Search of Peace

The search for peace is a task that has occupied the minds of many statesmen and philosophers throughout the ages.

The search for peace is a task that has occupied the minds of many statesmen and philosophers throughout the ages.

A. N. WARDLE & Co. Ltd

USEFUL XMAS GIFTS.

CHEMISTS.

KODAK CAMERAS.



View Pocket Kodak, single lens 45 00
 Folding Pocket No. 2A, Rapid 135 00
 Beattilinear Lens 140 00
 Ditto No. 3, R.R. Lens 140 00
 Ditto Post Card size, R.R. Lens 100 00



Folding Brown Camera 100 00
 Post Card Size 100 00

VEST POCKET KODAK
 Containing
 Camera and Leather Case
 Developing Tank
 Acid Fixing Salt
 Developing Dish
 Slip in Album
 Baby Lamp
 Developing Powder
 Spool of Films
 Developing Dish
 Measuring
 Developing Tank
 Self-toning Paper
 Book of Instructions
 Telescope Tripod each 12 80

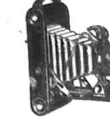

PERFUMES.

HOUBIGANT



Eau-de-Cologne Ideal Violette
 Quelques Fleurs Royales Chypres

QUELQUE VIOLETTE

From 1/6 to 3/6
COTY
 Chypre, Iris, Muguet, Paris, 1/20, 1/10, 1/5
 Lavange, Stix, Violet, etc.

GENUINE EAU DE COLOGNE

2 oz. Bottles 3 00
 4 oz. 5 50
 1/2 Pint Wicker Bottles 8 50
 1 16 00
 1 Liter Plain Glass Bottles 40 00

OLD ENGLISH LAVENDER WATER.

4/50, 7/10, 10/50, 17/50 & 30/

CUT GLASS PERFUME SPRAYS

10/- to 42/50

CUT GLASS SMELLING BOTTLES

6/- to 17/50

PUMP SPRAYS IN CUT GLASS

12/50 to 17/50

MORNY FRERES



Chamille Nocturne Sweet Pea
 La Vale, Jans Rosen, Violet

MYSTERIEUSE

From 1/5 to 3/5

ROGER AND GALLIE

Violet Vera Violet, Muguet Fleur
 D'Amour, Indian Hay, Lilla, Juane, Peau
 D'Espagne, etc.

LAVENDER FLOWERS

In Wooden Cases 4 50

GENTS HAIR BRUSHES

In Leather Case 20 00

LADIES PURE BRISTLE

HAIR BRUSHES

Ebony and Satin Wood
 From 10/- to 45/-

FINE SELECTION OF SAFETY

RAZORS.

Complete in Pushed Case
 From 8/50 to 25/-

CUT GLASS PUFF BOWLS

From 16/- to 40/-

MANICURE SETS.

In Pig Skin Cases 50 00

In Ebony with Satin Case 60 00

In Ivory 75 00

and Others at 45 00

CARBINE CAMERAS.

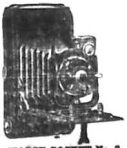

WATCH POCKET No. 2.
 Achro Shutter 60 00

WATCH POCKET.
 Rapid Aplanat Lens 70 00

WATCH POCKET.
 Anastigmat Lens 120 00

WATCH POCKET.
 Special Beta Shutter 170 00

CARBINE 1/4 PLATE.
 Book Symmetrical lens 125 00

Ditto 125 00

Aldis Uno Anastigmat 175 00

CARBINE SPECIALS

No. 1A 1/100 Sec 177 00

No. 3 180 00

No. 3A 220 00

Post Card Size, with Cook Lens 250 00

with Book Symmetrical 170 00

PRESSMAN REFLEX

4.5 Anastigmat Lens.

POST CARD SIZE

Complete with Leather Case, Film Adapter and 3 Dard Slides.

£30/-

1/4 plate Size, Complete 65/-



Reliable and Guaranteed
 22/- and 37/50

FOR SAFETY COMFORT & ECONOMY EQUIP YOUR CAR

CLINCHER "CORD" MOTOR TYRES.



Manufactured by The North British Rubber Co., Ltd., Victoria, Coates Mills, Edinburgh.

LONDON W 1

O.T.P. 618

DREGHORN CASTLE SCHOOL.

Colinton, Midlothian.

Prepares Boys for Public Schools and Universities... Mr F. R. F. Fraser, Provincial Commissioner...

CORA THE SELECT ITALIAN VERMOUTH. TELLEGRAMI: "COR" Colonia. MOMBASA.

ant the crop, the more he has to depend of to meet his liabilities. Co-operative effort among natives...

Establishment of Markets for Native Produce. We are of the opinion that the acceptance of Native Hut and Poll tax in grain would...

What Government is asked, as a first step to accept grain (maize, wheat, rice and yams) in payment of Native Hut and Poll Tax...

The alternative of payment in kind, of course, to the native but it is decidedly believed that it is expedient to accept...

It is also recommended that there should be a reciprocal arrangement between the Chamber of Commerce and District Officer...

New Nominated Legislator. Mr F. R. F. Fraser, Provincial Commissioner, has been appointed...

J. J. STAFFORD & SONS, LIMITED.

Experts of British, French, Italian and Eastern Motors, require Experienced Agent for East Africa...

UGANDA NOTES Ten Years For Homicide Charge.

LATEST ARRIVALS [FROM OUR OWN CORRESPONDENT.]

Kampala, Dec. 6. At the moment though trade in the bazaar is not very brisk...

Breakdown of the main bus which usually runs Kampala on Monday about 4 p.m. did not start Monday night after 10 p.m.

Many people seem to forget that the main late letters can be put off for them, the one destination for all is on Wednesday.

Arrivals. Lady and Miss Griffin, Mrs. Knox, Gen. Deakin, Thomas Webster, Mrs. Brunton...

Recently at Kampala a native who was convicted of culpable homicide was sentenced to 10 years' imprisonment.

On Monday night, whilst many people were awaiting the arrival of the mail, a large number of the police was quizzed...

MAIZE MARKET REPORT.

Mr A. H. Tord representing Wm. F. Macdonald & Co. reports that the following report dated London, the November 6.

In the absence of offers of White No. 219, values are nominal. King will sell a firm offer of Holyday...

NAKURU SHOW. Every Hope That It Will be a Record One. TO BE OPENED BY H.R. Party from Government House, Entebbe Expected.

The arrangements for the Nakuru show which is being held on January 30 and 31, 1924, are now, it is understood, well in hand...

It is understood that arrangements have been made by the Empire Exhibition Council for cinematograph pictures to be taken during the show for exhibition at the Empire Exhibition and it is up to the farming planting and other members...

The Uganda Railway has kindly arranged for a limited number of coaches to be available at Nakuru during the show...

In addition to the above, conventions there are still a few plots on the camping ground available for those who wish to camp out...

The Railway Catering Department will be in charge of all the show catering arrangements at the show and the races and the public may thus rest assured that their wants will be well provided for.

All applications for plots on the camping ground should be made to the Local Secretary, Nakuru, at A.C. Room, who is in charge of this section.

ROUND THE TOWN.

Shops Prepare for Christmas.

Nairobi shopkeepers are putting their heart into the task of pleasing the buying public this Christmas season...

Messrs. Elliot & Co. have secured the reputation this year as purveyors of Scots furs...



TOO PLEAS'D TO BE CRIED?

YES, sir, I could not count it could—I could have kept Kemsita a secret and enjoyed them more instead of telling you about them. And I know you'd tell me and your friends would tell their friends, and—

Now they all know Kemsita and they talk about them. That's just it—Kemsita makes one so pleased to be proudly—so pleased to be proudly about them that one's help talking about them any more than you can.

"Good" Kemsita Cigarettes Six

Obtainable at all Stores and Hotels. Sole Agents, Uganda, Tanganyika, Kenya, Tanganyika, Zanzibar and Zanzibar. W. EPRIGHT & Co., Box 100, MOMBASA, Manufacturers J. Wis and Sons, 174/5/6, FLEETWOOD, W.I.

wedding cakes if anybody feels like getting married at Christmas and for confectionery stocked and for confectionery stocked. In fact they are giving demand the variety and freshness of the chocolate and other sweets which will offer at Christmas a range of fancy boxes of choice laces which will fill the heart of any boy or girl. The boxes of our 'Good' shortbread and our dark, luscious 'Good' milk chocolate are sold at the 'New Year' Sale! It will have a splendid selection but the orders are coming in so rapidly that a scheme to organize display upstairs by the board because the stock has been sold already.

Messrs. Radley Footwear make footwear fashions. They provide a man's for collectible over the winter and attractive in leather line. And incidentally they are believers in encouraging the African because their goods are so efficient African staff and are so to speak, on order and have a wonderful range of Christmas presents. In fact as a store it is a surprise. Best soft leather goods. Best quality Indian hand made leather-covered cushions leather book covers, rubber lined leather in all leather. In fact there is a selection of Christmas stockings with equally important new stocks of evening shoes, the practical materials, with slippers for the 'imperial' and the 'hot' climates. It will be a good idea to get them in time, what the manufacturer do with actual results in the excellent shops at Radley in crocodile skin, snake skin, and wool. The shoes are made in the ordinary boots and shoes for every type for every occasion.

XMAS FARE AT ELLIOTS

1923.

Christmas Padding	2 75 per lb.
Mince Pie	40 each.
Mince Meat	2 75 per lb.

CAKES:	3 00 per lb.
Sultana	5 50 " "
Sultana, Decorated	4 00 " "
Rich Xmas	4 50 " "
Rich Xmas Decorated	2 50 " "
Molasses, Plain	3 00 " "
Molasses, Decorated	3 00 " "

FRUITS, CRYSTALLISED	6 50 per box.
Mixed	5 00 " "
Pine Apple Pieces	5 00 " "
Orchard Fruits	5 00 " "
Dates	5 00 " "
Pigs	6 50 per lb.
Pine Apples Cubes, Glace	4 50 " "
Ginger Chips	4 50 " "

SWEETS:	
Marragon, Pascall, and Clarico Novelties for Table Decoration	

NUTS:	1 50 per lb.
Brazil	1 25 " "
Walnuts	1 00 " "
Barcelona	1 00 " "

FRUIT:	1 60 per lb.
Sultana Raisins	1 50 " "
Ourrants	3 50 " "
Muscated Raisins	1 50 " "
Valencia Raisins	4 50 " "
Grapes, Fines Spanish	1 25 " "
Dates	1 00 " "
Dates, Bulk	4 00 " "
Cheerios, Glace	4 00 " "

FRUIT:	3 00 per lb.
Mixed	2 50 " "
Orange	3 50 " "
Guava	1 75 " "

FRUIT:	5 50 per lb.
Almonds	5 50 per bottle.
Almonds, Ground	
Almonds, Sliced	

BISCUITS:	4 50 per tin.
Albion Tea	
Chocolate Peck Cream	5 50 " "
Oyster Wafers, Peck, Cream	3 50 " "
Cream Crackers, Jacobs'	3 00 " "

ROGAR:	1 25 per lb.
Caster	1 25 " "
icing	1 00 " "
Demerara	1 00 " "
Coffee Crystals, Tate's	1 50 per pkt.
Loaf Sugar	1 00 " "

JELLIES:	50 per pkt.
Assorted, Chivers'	
Aspic, Chivers'	1 00 " "
Lemon Curd	2 75 " "

SWEET:	2 50 per tin.
Hogon's Ators	

CHOCOLATE PARFELS:
The largest and best selection in town, and all from stock.

CRACKERS AND TABLE DECORATIONS:
Special Show at Prices from Shs. 1-75 upwards

WHOLESALE PRICES ON APPLICATION.

M. S. ELLIOT & Co.

P. O. Box 176. Government Road. Phone 42. NAIROBI.

SHIPPING MATTERS

Uganda Views on the Committee.

DIFFERENCES OF OPINION.
While Kenya officials and public men were in Uganda, an opportunity which presented itself was taken to discuss the proposed Shipping Committee. It will be remembered that at the recent meeting of the Shipping Conference in Nairobi (attended by Uganda's Governor and other representatives) a telegram was received from the Uganda Chamber of Commerce dissociating themselves from the scheme.

At the meeting in Uganda Mr. Hobbs, the Kenya Director of Agriculture gave the proposed scheme to the meeting, pointing out in what way it was thought that the Committee would be of use to Uganda. He emphasized that it would be necessary if the Committee was to be a success that more or less accurate statistics should be compiled for the various countries of future export and of the probable amount of shipping coming forward over certain periods.

Mr. Cameron said he did not think general statistics would be of any use and that he considered it impossible to give anything at all in the way of specific ones. The Hon. Mr. Lewis said that he did not consider specific statistics required. The Committee would require general ones only and as far as he knew Uganda was the only country of those proposed for members of the Shipping Committee.

Colonel Franklin suggested that they should consider their shipping difficulties and then suggest remedies. Undoubtedly they had difficulties and delays with their shipping and it was the proposed purpose of the Shipping Committee to obviate these. He suggested that the meeting should consider this before turning the committee down.

Mr. Cameron reiterated that he considered that general figures were useless and that specific ones were necessary. The Hon. Mr. Lewis, Met. at all general figures give averages and averages more accurate than individual figures.

A few days ago Mr. Cameron then read the letter from the Chamber of Commerce to Mr. Jarvis, the Hon. the Chief Secretary, that had contained the now famous cable to Kenya. He suggested that Colonel Franklin's offer could take over the job proposed for the Committee, and that payment should be made by that means. The committee concerned that the same assistance required. That would be cheaper than the amount suggested as contribution proper. Colonel Franklin said that this was the difficulty small shippers encountered but thought that Uganda could get over the difficulty of having representatives on the Committee by having an agent at Mombasa. In his position he was not allowed to take money for his assistance.

Mr. Lewis pointed out that it was in the interests of all that they should see to it that they looked into the matter for their own good at meetings of the Committee and that therefore there was no need for Uganda to have representatives on the Committee at all.

Mr. Cameron said that it was not necessary for that meeting to decide the question definitely at all, but to look into the matter for the Chamber of Commerce and the Uganda Chamber of Commerce respectively.

Don't smother it. It is smothered by smothering. Stop the irritation by using Don's Cream, which will soothe and heal the skin. Handy tubes at 1/6. Large tins (three times the quantity) at 2/6. All Chemists.

NAIROBI MATTERS

Abatement of Steamer Service Wanted.

EXPORT STORAGE.
A meeting of the Mwanza Chamber of Commerce was held on November 12, when, in view of the then impending visit of Mr. Robert Coryndon and Mr. F. W. Bell, the following matters were brought up:—
1. That the Uganda Railway should be asked to provide storage accommodation for exports after acceptance, thus relieving the exporters of the difficulty of paying rent to the Customs Authorities, after the expiration of the "free" period.

2. That an endorser be made to induce the Uganda Railway to alter the round lake steamer service, so that the two boats which arrive in Mwanza within two days of each other as at present. Either that the s.s. "Hunings" be timed to arrive two days earlier, or the s.s. "Uganda" be delayed two days or more. This, in addition to greatly facilitating postal matters with Kenya, would also be severely handicapped under the present system.

3. That the freight on gum from Mwanza to Kilindiini be reduced as the rate now ruling is much higher in proportion to the cost than the rate on prospects of other similar produce.

4. That more information be obtained regarding the proposed change in the rate of service round the lake, whether it is proposed with special reference to the following points:—

- (a) What Ports will be called at by the new service
- (b) What would be the rates charged on produce from these ports
- (c) What would be the rates from these ports to Mwanza.
- (d) Whether it is proposed to give this service all the year round, or for a portion of the year only.
- (e) What the extent of this service being inaugurated, whether by smaller and stronger companies, and what accommodation they will be provided at each port.

THE JEWELLER'S ART

Wide Range of Presents for Christmas.

With the approach of Christmas the people of Kenya, in common with their kith and kin elsewhere, are anxious to provide presents to their friends and relatives. It is a time when the spirit of giving prevails and the industry which has produced the modern advantages which may secure and Christmas provides an excellent opportunity for the purchase of articles which are in demand by all classes of people.

Along Government Road, Nairobi, for the most attractive window display at the moment is exhibited by Mr. E. Dobbin, the well-known jeweller. It is generally said that the firm has been building up for several years an enviable reputation as a purveyor of the most useful and valuable of the goldsmith and silversmith's craft. Mr. Dobbin's appointments of the art which compares most favourably with the best goods of London shops.

His beautiful and artistic products, rings and other examples of applied skill can be seen at any time in the general display of standard pieces offered in his shop in Nairobi. The workshop is fitted with modern appliances, and used and the goods which are manufactured bear the most critical inspection for value, finish and design.

India's Interest in Kenya

Robert Coryndon.

In the course of a lengthy letter to the Government of India on the subject of the proposed railway from the British Indian Ocean Merchants Association, the most important matter mentioned was the interest of the Government of Kenya in the proposed railway. A passage in the letter, as given in the Times of India, reads:—
"The Government of Kenya has been instructed by His Majesty's Government to explore the matter further on his return to the Colony, and in concert with the Government of Uganda, to submit proposals to the Secretary of State for the Colonies for giving effect to that measure of control of immigration which the economic interests of the natives of both dependencies require."

"My Committee apprehends that after such proposals are submitted to the Secretary of State, the Office by the Government of Kenya the Colonial Office may approve of the proposals, and in connection to the unfavourable rights of Indians in this matter. My Committee submit that the method of financing the railway should be absolutely unacceptable to the Government of India."

"The nature of the proposals of Kenya can be easily gathered from the past but has played a part in the Kenya question, and it is an exaggeration to say that India has no longer any interest in the Kenya question. Mr. Robert Coryndon to do even have been in the past, the rights of Indians in Kenya."

"The unwarranted influence of India and the Government of India in Kenya needs to be further probed except more months have passed. The Hon. Mr. Hamilton said in the House of Commons:—'The Government of India has been in the habit of sending Mr. Dobbin to the Indian and cool divisions of the latter involved.'"

It is interesting to note that in the past, their efforts are being made to secure the best of the Indian and the Government of India in Kenya needs to be further probed except more months have passed. The Hon. Mr. Hamilton said in the House of Commons:—'The Government of India has been in the habit of sending Mr. Dobbin to the Indian and cool divisions of the latter involved.'"

FOR DOGS HEALTH IN EVERY CLIMATE

It has been proved that the health and happiness of dogs depends on the quality of their food. Spratt's Dog Food is the best food for dogs in every climate. It is a complete and balanced diet, containing all the necessary nutrients for a dog's health and happiness. It is easy to digest and does not cause any of the common ailments of dogs, such as indigestion, diarrhoea, or constipation. It is also very palatable and dogs will eat it with relish. Spratt's Dog Food is available in all the leading pet shops and is sold in tins of 1 lb. and 5 lb. sizes.

FOR DOGS HEALTH IN EVERY CLIMATE. It has been proved that the health and happiness of dogs depends on the quality of their food. Spratt's Dog Food is the best food for dogs in every climate. It is a complete and balanced diet, containing all the necessary nutrients for a dog's health and happiness. It is easy to digest and does not cause any of the common ailments of dogs, such as indigestion, diarrhoea, or constipation. It is also very palatable and dogs will eat it with relish. Spratt's Dog Food is available in all the leading pet shops and is sold in tins of 1 lb. and 5 lb. sizes.

SPRATT'S DOG FOOD

MEAT BONE DOG CAKE & PUPPY BISCUIT

GUARANTEED THE LARGEST CIRCULATION OF ANY NEWSPAPER IN KENYA, UGANDA, TANGANYIKA AND ZANZIBAR.

£1,000 FREE INSURANCE
WITH THE AFRICAN GUARANTEE AND INDemnITY CO. LTD. (See Advertisement on page 12)

THE SETTLER'S PAPER

THE EAST

WEEKLY EDITION

African Standard

OFFICIAL ORGAN OF THE ROYAL EAST AFRICAN MOTOR ASSOCIATION. MOMBASA TIMES & UGANDA ARGUS. WITH WHICH IS INCORPORATED THE LEADER.
THE OLDEST ESTABLISHED NEWSPAPER PUBLISHED IN KENYA AND UGANDA.

No. 1150 PUBLISHED AT THE GENERAL POST OFFICE AS A NEWSPAPER. NAIROBI SATURDAY, DECEMBER 22, 1923. PRICE, 50 CTS. Price 25c per annum. Postage locally 25c, per cent extra 4c.

Nairobi

B.S.A.

PERFORMANCE

What a Motor Cycle DOES is what matters, What it does is proved by what it has DONE.
B.S.A. Performance is still unrivalled.
B.S.A. Service is unequalled in Kenya Colony.
B.S.A. Machines are perfect in every part.

Telegrams "Morosmo"
Telephone No. 317
P.O. Box 460

The Service Co. Ltd.

Shoroom -
Sixth Avenue,
Nairobi.

WHITEAWAY'S FOR BEST VALUE IN TRAVELLING GOODS.



THE NEW COE SPRING CAR.
This Coe Spring Car can be adjusted to a lying position, a reclining position or a sitting position. A very simple adjustment. A high standard car. Shs. 120/-



FOLDING F U S H CHAIRS
As above. Carpet seat and back. Superior Quality. Shs. 55/-



BROWN MAIL CANVAS HOLDALL.
Exceptionally well finished; linen waterproof material; complete with pillow pockets and two strong leather straps; leather bound. Size 16 x 20 inches. Shs. 77/50

Special New Year Offer. Genuine Gillette Razor Sets.

In Green and Gold Leather Case lined with purple velvet and Razor Blade Case containing 2 Gillette Blades, as sketch.

THIS IS A REMARKABLE OFFER ONLY A LIMITED NUMBER TO BE SOLD.

ORDER EARLY. WHITEAWAY'S PRICE Shs. 7-50. The Set.



BROWN ON GREEN SOLED LINER OR KIT BAGS.
Heavy 4-4-11-11 waterproof canvas, 20ins. long; strong brass hinges with pull lock complete. Shs. 17/50 & 21/-



THE SPECIAL FOLDING CAR.
Adjustable to three positions, strong and well finished; a good car for young ladies. Shs. 90/-



BRIEF BAGS
16 in. Shs. 23/50
14 in. 27/50
12 in. 22/50



BRASS KIT BAG HANDLES
Complete with lock as above. Shs. 5/-



THE "CORNWALL" BABY PRAM DE-LUXE.
The most complete baby pram made of light ply wood. Shs. 325/-



FOLDING CAMP GOLD MEDAL CHAIR.
Extra Strong Frame with double bottomed canvas seat. Shs. 50/-



THE GENUINE "GOLD MEDAL" CAMP COT.
Made from selected oak and covered with extra heavy strong lowest canvas back. The frame is strengthened with steel supports. Size 6ft. 5in. x 31. 4in. Shs. 45/-



CHILD'S PUSH CHAIRS



BROWN VILAVILLE CANVAS TRUNK.
18in. x 28in. x 12in. with leather straps, leather lock and brass equipment. Shs. 24 x 25 x 12 Shs. 24 x 27 Shs. 26 x 21 x 12 Shs. 200/-



CHILD'S PUSH CHAIRS. A 4 illustrated. Frame made of best steel. Iron wheels. Strong iron axle. 11 1/2. Good quality leather. Type. Shs. 45 each. 50 Shs. 50, 55 75, 85 90

CHILD'S PUSH CHAIRS. These 14. Available in 12 inch. 14 inch. 16 inch. 18 inch. 20 inch. 22 inch. 24 inch. 26 inch. 28 inch. 30 inch. 32 inch. 34 inch. 36 inch. 38 inch. 40 inch. 42 inch. 44 inch. 46 inch. 48 inch. 50 inch. 52 inch. 54 inch. 56 inch. 58 inch. 60 inch. 62 inch. 64 inch. 66 inch. 68 inch. 70 inch. 72 inch. 74 inch. 76 inch. 78 inch. 80 inch. 82 inch. 84 inch. 86 inch. 88 inch. 90 inch. 92 inch. 94 inch. 96 inch. 98 inch. 100 inch.

WHITEAWAY, LAIDLAW & Co., Ltd., Sixth Avenue, NAIROBI

Union-Castle Line

Services to England, East, South and West African Ports and Mauritius—

PROSPECTIVE SAILINGS.

To England via Suez Canal (Calling Genoa if sufficient indentment offers)

About 25th January, 1924, s.s. **GLoucester Castle**.
 About 31st January, 1924, s.s. **Carlow Castle**.
 About 10th March, 1924, s.s. **Carlow Castle**.
 About 14th April, 1924, s.s. **Norwich**.
 About 21st May, 1924, s.s. **Norwich**.
 About 15th June, 1924, s.s. **Carlow Castle**.
 About 21st August, 1924, s.s. **Carlow Castle**.
 About 1st August, 1924, s.s. **Carlow Castle**.
 (Above sailings are subject to alterations or cancellation without notice.)

To England via Suez Canal (Calling Genoa if sufficient indentment offers)

About 25th January, 1924, s.s. **GLoucester Castle**.
 About 31st January, 1924, s.s. **Carlow Castle**.
 About 10th March, 1924, s.s. **Carlow Castle**.
 About 14th April, 1924, s.s. **Norwich**.
 About 21st May, 1924, s.s. **Norwich**.
 About 15th June, 1924, s.s. **Carlow Castle**.
 About 21st August, 1924, s.s. **Carlow Castle**.
 About 1st August, 1924, s.s. **Carlow Castle**.
 (Above sailings are subject to alterations or cancellation without notice.)

Up-country charges cannot be accepted unless suitably endorsed by Local Bank

Intercontinental Steamers now carry First and Third Class passengers only.

For particulars of Sailings, Rates of Freight and Passage money apply to—

THE UNION CASTLE MAIL STEAMSHIP CO., LTD
 (Incorporated in England)
 Adjacent to Mombasa Railway Station,
MOMBASA.
 B.B.A. CORPORATION LTD. INDIAN AGENTS,
 Malabar, Kampala, Zanzibar, etc., etc.

British India Steam Navigation Co., Ltd

and Peninsular and Oriental Steam Navigation Co.

LONDON AND EAST AFRICA LINE.

Leaves London. Arrives
 Kilindiini about

OUTWARD
 s.s. **NEVADA** (9000 tons) 10th May
 s.s. **MALTA** (9000 tons) 17th May
 s.s. **MALTA** (9000 tons) 24th May
 s.s. **MALTA** (9000 tons) 31st May
 s.s. **MALTA** (9000 tons) 7th June
 s.s. **MALTA** (9000 tons) 14th June
 s.s. **MALTA** (9000 tons) 21st June
 s.s. **MALTA** (9000 tons) 28th June
 s.s. **MALTA** (9000 tons) 5th July
 s.s. **MALTA** (9000 tons) 12th July
 s.s. **MALTA** (9000 tons) 19th July
 s.s. **MALTA** (9000 tons) 26th July
 s.s. **MALTA** (9000 tons) 2nd August
 s.s. **MALTA** (9000 tons) 9th August
 s.s. **MALTA** (9000 tons) 16th August
 s.s. **MALTA** (9000 tons) 23rd August
 s.s. **MALTA** (9000 tons) 30th August
 s.s. **MALTA** (9000 tons) 6th September
 s.s. **MALTA** (9000 tons) 13th September
 s.s. **MALTA** (9000 tons) 20th September
 s.s. **MALTA** (9000 tons) 27th September
 s.s. **MALTA** (9000 tons) 4th October
 s.s. **MALTA** (9000 tons) 11th October
 s.s. **MALTA** (9000 tons) 18th October
 s.s. **MALTA** (9000 tons) 25th October
 s.s. **MALTA** (9000 tons) 1st November
 s.s. **MALTA** (9000 tons) 8th November
 s.s. **MALTA** (9000 tons) 15th November
 s.s. **MALTA** (9000 tons) 22nd November
 s.s. **MALTA** (9000 tons) 29th November
 s.s. **MALTA** (9000 tons) 6th December
 s.s. **MALTA** (9000 tons) 13th December
 s.s. **MALTA** (9000 tons) 20th December
 s.s. **MALTA** (9000 tons) 27th December
 s.s. **MALTA** (9000 tons) 3rd January 1925
 s.s. **MALTA** (9000 tons) 10th January 1925
 s.s. **MALTA** (9000 tons) 17th January 1925
 s.s. **MALTA** (9000 tons) 24th January 1925
 s.s. **MALTA** (9000 tons) 31st January 1925
 s.s. **MALTA** (9000 tons) 7th February 1925
 s.s. **MALTA** (9000 tons) 14th February 1925
 s.s. **MALTA** (9000 tons) 21st February 1925
 s.s. **MALTA** (9000 tons) 28th February 1925
 s.s. **MALTA** (9000 tons) 6th March 1925
 s.s. **MALTA** (9000 tons) 13th March 1925
 s.s. **MALTA** (9000 tons) 20th March 1925
 s.s. **MALTA** (9000 tons) 27th March 1925
 s.s. **MALTA** (9000 tons) 3rd April 1925
 s.s. **MALTA** (9000 tons) 10th April 1925
 s.s. **MALTA** (9000 tons) 17th April 1925
 s.s. **MALTA** (9000 tons) 24th April 1925
 s.s. **MALTA** (9000 tons) 1st May 1925
 s.s. **MALTA** (9000 tons) 8th May 1925
 s.s. **MALTA** (9000 tons) 15th May 1925
 s.s. **MALTA** (9000 tons) 22nd May 1925
 s.s. **MALTA** (9000 tons) 29th May 1925
 s.s. **MALTA** (9000 tons) 5th June 1925
 s.s. **MALTA** (9000 tons) 12th June 1925
 s.s. **MALTA** (9000 tons) 19th June 1925
 s.s. **MALTA** (9000 tons) 26th June 1925
 s.s. **MALTA** (9000 tons) 3rd July 1925
 s.s. **MALTA** (9000 tons) 10th July 1925
 s.s. **MALTA** (9000 tons) 17th July 1925
 s.s. **MALTA** (9000 tons) 24th July 1925
 s.s. **MALTA** (9000 tons) 31st July 1925
 s.s. **MALTA** (9000 tons) 7th August 1925
 s.s. **MALTA** (9000 tons) 14th August 1925
 s.s. **MALTA** (9000 tons) 21st August 1925
 s.s. **MALTA** (9000 tons) 28th August 1925
 s.s. **MALTA** (9000 tons) 4th September 1925
 s.s. **MALTA** (9000 tons) 11th September 1925
 s.s. **MALTA** (9000 tons) 18th September 1925
 s.s. **MALTA** (9000 tons) 25th September 1925
 s.s. **MALTA** (9000 tons) 2nd October 1925
 s.s. **MALTA** (9000 tons) 9th October 1925
 s.s. **MALTA** (9000 tons) 16th October 1925
 s.s. **MALTA** (9000 tons) 23rd October 1925
 s.s. **MALTA** (9000 tons) 30th October 1925
 s.s. **MALTA** (9000 tons) 6th November 1925
 s.s. **MALTA** (9000 tons) 13th November 1925
 s.s. **MALTA** (9000 tons) 20th November 1925
 s.s. **MALTA** (9000 tons) 27th November 1925
 s.s. **MALTA** (9000 tons) 4th December 1925
 s.s. **MALTA** (9000 tons) 11th December 1925
 s.s. **MALTA** (9000 tons) 18th December 1925
 s.s. **MALTA** (9000 tons) 25th December 1925
 s.s. **MALTA** (9000 tons) 1st January 1926
 s.s. **MALTA** (9000 tons) 8th January 1926
 s.s. **MALTA** (9000 tons) 15th January 1926
 s.s. **MALTA** (9000 tons) 22nd January 1926
 s.s. **MALTA** (9000 tons) 29th January 1926
 s.s. **MALTA** (9000 tons) 5th February 1926
 s.s. **MALTA** (9000 tons) 12th February 1926
 s.s. **MALTA** (9000 tons) 19th February 1926
 s.s. **MALTA** (9000 tons) 26th February 1926
 s.s. **MALTA** (9000 tons) 5th March 1926
 s.s. **MALTA** (9000 tons) 12th March 1926
 s.s. **MALTA** (9000 tons) 19th March 1926
 s.s. **MALTA** (9000 tons) 26th March 1926
 s.s. **MALTA** (9000 tons) 2nd April 1926
 s.s. **MALTA** (9000 tons) 9th April 1926
 s.s. **MALTA** (9000 tons) 16th April 1926
 s.s. **MALTA** (9000 tons) 23rd April 1926
 s.s. **MALTA** (9000 tons) 30th April 1926
 s.s. **MALTA** (9000 tons) 7th May 1926
 s.s. **MALTA** (9000 tons) 14th May 1926
 s.s. **MALTA** (9000 tons) 21st May 1926
 s.s. **MALTA** (9000 tons) 28th May 1926
 s.s. **MALTA** (9000 tons) 4th June 1926
 s.s. **MALTA** (9000 tons) 11th June 1926
 s.s. **MALTA** (9000 tons) 18th June 1926
 s.s. **MALTA** (9000 tons) 25th June 1926
 s.s. **MALTA** (9000 tons) 2nd July 1926
 s.s. **MALTA** (9000 tons) 9th July 1926
 s.s. **MALTA** (9000 tons) 16th July 1926
 s.s. **MALTA** (9000 tons) 23rd July 1926
 s.s. **MALTA** (9000 tons) 30th July 1926
 s.s. **MALTA** (9000 tons) 6th August 1926
 s.s. **MALTA** (9000 tons) 13th August 1926
 s.s. **MALTA** (9000 tons) 20th August 1926
 s.s. **MALTA** (9000 tons) 27th August 1926
 s.s. **MALTA** (9000 tons) 3rd September 1926
 s.s. **MALTA** (9000 tons) 10th September 1926
 s.s. **MALTA** (9000 tons) 17th September 1926
 s.s. **MALTA** (9000 tons) 24th September 1926
 s.s. **MALTA** (9000 tons) 1st October 1926
 s.s. **MALTA** (9000 tons) 8th October 1926
 s.s. **MALTA** (9000 tons) 15th October 1926
 s.s. **MALTA** (9000 tons) 22nd October 1926
 s.s. **MALTA** (9000 tons) 29th October 1926
 s.s. **MALTA** (9000 tons) 5th November 1926
 s.s. **MALTA** (9000 tons) 12th November 1926
 s.s. **MALTA** (9000 tons) 19th November 1926
 s.s. **MALTA** (9000 tons) 26th November 1926
 s.s. **MALTA** (9000 tons) 3rd December 1926
 s.s. **MALTA** (9000 tons) 10th December 1926
 s.s. **MALTA** (9000 tons) 17th December 1926
 s.s. **MALTA** (9000 tons) 24th December 1926
 s.s. **MALTA** (9000 tons) 31st December 1926
 s.s. **MALTA** (9000 tons) 7th January 1927
 s.s. **MALTA** (9000 tons) 14th January 1927
 s.s. **MALTA** (9000 tons) 21st January 1927
 s.s. **MALTA** (9000 tons) 28th January 1927
 s.s. **MALTA** (9000 tons) 4th February 1927
 s.s. **MALTA** (9000 tons) 11th February 1927
 s.s. **MALTA** (9000 tons) 18th February 1927
 s.s. **MALTA** (9000 tons) 25th February 1927
 s.s. **MALTA** (9000 tons) 3rd March 1927
 s.s. **MALTA** (9000 tons) 10th March 1927
 s.s. **MALTA** (9000 tons) 17th March 1927
 s.s. **MALTA** (9000 tons) 24th March 1927
 s.s. **MALTA** (9000 tons) 31st March 1927
 s.s. **MALTA** (9000 tons) 7th April 1927
 s.s. **MALTA** (9000 tons) 14th April 1927
 s.s. **MALTA** (9000 tons) 21st April 1927
 s.s. **MALTA** (9000 tons) 28th April 1927
 s.s. **MALTA** (9000 tons) 5th May 1927
 s.s. **MALTA** (9000 tons) 12th May 1927
 s.s. **MALTA** (9000 tons) 19th May 1927
 s.s. **MALTA** (9000 tons) 26th May 1927
 s.s. **MALTA** (9000 tons) 2nd June 1927
 s.s. **MALTA** (9000 tons) 9th June 1927
 s.s. **MALTA** (9000 tons) 16th June 1927
 s.s. **MALTA** (9000 tons) 23rd June 1927
 s.s. **MALTA** (9000 tons) 30th June 1927
 s.s. **MALTA** (9000 tons) 7th July 1927
 s.s. **MALTA** (9000 tons) 14th July 1927
 s.s. **MALTA** (9000 tons) 21st July 1927
 s.s. **MALTA** (9000 tons) 28th July 1927
 s.s. **MALTA** (9000 tons) 4th August 1927
 s.s. **MALTA** (9000 tons) 11th August 1927
 s.s. **MALTA** (9000 tons) 18th August 1927
 s.s. **MALTA** (9000 tons) 25th August 1927
 s.s. **MALTA** (9000 tons) 1st September 1927
 s.s. **MALTA** (9000 tons) 8th September 1927
 s.s. **MALTA** (9000 tons) 15th September 1927
 s.s. **MALTA** (9000 tons) 22nd September 1927
 s.s. **MALTA** (9000 tons) 29th September 1927
 s.s. **MALTA** (9000 tons) 6th October 1927
 s.s. **MALTA** (9000 tons) 13th October 1927
 s.s. **MALTA** (9000 tons) 20th October 1927
 s.s. **MALTA** (9000 tons) 27th October 1927
 s.s. **MALTA** (9000 tons) 3rd November 1927
 s.s. **MALTA** (9000 tons) 10th November 1927
 s.s. **MALTA** (9000 tons) 17th November 1927
 s.s. **MALTA** (9000 tons) 24th November 1927
 s.s. **MALTA** (9000 tons) 1st December 1927
 s.s. **MALTA** (9000 tons) 8th December 1927
 s.s. **MALTA** (9000 tons) 15th December 1927
 s.s. **MALTA** (9000 tons) 22nd December 1927
 s.s. **MALTA** (9000 tons) 29th December 1927
 s.s. **MALTA** (9000 tons) 5th January 1928
 s.s. **MALTA** (9000 tons) 12th January 1928
 s.s. **MALTA** (9000 tons) 19th January 1928
 s.s. **MALTA** (9000 tons) 26th January 1928
 s.s. **MALTA** (9000 tons) 2nd February 1928
 s.s. **MALTA** (9000 tons) 9th February 1928
 s.s. **MALTA** (9000 tons) 16th February 1928
 s.s. **MALTA** (9000 tons) 23rd February 1928
 s.s. **MALTA** (9000 tons) 1st March 1928
 s.s. **MALTA** (9000 tons) 8th March 1928
 s.s. **MALTA** (9000 tons) 15th March 1928
 s.s. **MALTA** (9000 tons) 22nd March 1928
 s.s. **MALTA** (9000 tons) 29th March 1928
 s.s. **MALTA** (9000 tons) 5th April 1928
 s.s. **MALTA** (9000 tons) 12th April 1928
 s.s. **MALTA** (9000 tons) 19th April 1928
 s.s. **MALTA** (9000 tons) 26th April 1928
 s.s. **MALTA** (9000 tons) 3rd May 1928
 s.s. **MALTA** (9000 tons) 10th May 1928
 s.s. **MALTA** (9000 tons) 17th May 1928
 s.s. **MALTA** (9000 tons) 24th May 1928
 s.s. **MALTA** (9000 tons) 31st May 1928
 s.s. **MALTA** (9000 tons) 7th June 1928
 s.s. **MALTA** (9000 tons) 14th June 1928
 s.s. **MALTA** (9000 tons) 21st June 1928
 s.s. **MALTA** (9000 tons) 28th June 1928
 s.s. **MALTA** (9000 tons) 5th July 1928
 s.s. **MALTA** (9000 tons) 12th July 1928
 s.s. **MALTA** (9000 tons) 19th July 1928
 s.s. **MALTA** (9000 tons) 26th July 1928
 s.s. **MALTA** (9000 tons) 2nd August 1928
 s.s. **MALTA** (9000 tons) 9th August 1928
 s.s. **MALTA** (9000 tons) 16th August 1928
 s.s. **MALTA** (9000 tons) 23rd August 1928
 s.s. **MALTA** (9000 tons) 30th August 1928
 s.s. **MALTA** (9000 tons) 6th September 1928
 s.s. **MALTA** (9000 tons) 13th September 1928
 s.s. **MALTA** (9000 tons) 20th September 1928
 s.s. **MALTA** (9000 tons) 27th September 1928
 s.s. **MALTA** (9000 tons) 4th October 1928
 s.s. **MALTA** (9000 tons) 11th October 1928
 s.s. **MALTA** (9000 tons) 18th October 1928
 s.s. **MALTA** (9000 tons) 25th October 1928
 s.s. **MALTA** (9000 tons) 1st November 1928
 s.s. **MALTA** (9000 tons) 8th November 1928
 s.s. **MALTA** (9000 tons) 15th November 1928
 s.s. **MALTA** (9000 tons) 22nd November 1928
 s.s. **MALTA** (9000 tons) 29th November 1928
 s.s. **MALTA** (9000 tons) 6th December 1928
 s.s. **MALTA** (9000 tons) 13th December 1928
 s.s. **MALTA** (9000 tons) 20th December 1928
 s.s. **MALTA** (9000 tons) 27th December 1928
 s.s. **MALTA** (9000 tons) 3rd January 1929
 s.s. **MALTA** (9000 tons) 10th January 1929
 s.s. **MALTA** (9000 tons) 17th January 1929
 s.s. **MALTA** (9000 tons) 24th January 1929
 s.s. **MALTA** (9000 tons) 31st January 1929
 s.s. **MALTA** (9000 tons) 7th February 1929
 s.s. **MALTA** (9000 tons) 14th February 1929
 s.s. **MALTA** (9000 tons) 21st February 1929
 s.s. **MALTA** (9000 tons) 28th February 1929
 s.s. **MALTA** (9000 tons) 6th March 1929
 s.s. **MALTA** (9000 tons) 13th March 1929
 s.s. **MALTA** (9000 tons) 20th March 1929
 s.s. **MALTA** (9000 tons) 27th March 1929
 s.s. **MALTA** (9000 tons) 3rd April 1929
 s.s. **MALTA** (9000 tons) 10th April 1929
 s.s. **MALTA** (9000 tons) 17th April 1929
 s.s. **MALTA** (9000 tons) 24th April 1929
 s.s. **MALTA** (9000 tons) 1st May 1929
 s.s. **MALTA** (9000 tons) 8th May 1929
 s.s. **MALTA** (9000 tons) 15th May 1929
 s.s. **MALTA** (9000 tons) 22nd May 1929
 s.s. **MALTA** (9000 tons) 29th May 1929
 s.s. **MALTA** (9000 tons) 5th June 1929
 s.s. **MALTA** (9000 tons) 12th June 1929
 s.s. **MALTA** (9000 tons) 19th June 1929
 s.s. **MALTA** (9000 tons) 26th June 1929
 s.s. **MALTA** (9000 tons) 3rd July 1929
 s.s. **MALTA** (9000 tons) 10th July 1929
 s.s. **MALTA** (9000 tons) 17th July 1929
 s.s. **MALTA** (9000 tons) 24th July 1929
 s.s. **MALTA** (9000 tons) 31st July 1929
 s.s. **MALTA** (9000 tons) 7th August 1929
 s.s. **MALTA** (9000 tons) 14th August 1929
 s.s. **MALTA** (9000 tons) 21st August 1929
 s.s. **MALTA** (9000 tons) 28th August 1929
 s.s. **MALTA** (9000 tons) 4th September 1929
 s.s. **MALTA** (9000 tons) 11th September 1929
 s.s. **MALTA** (9000 tons) 18th September 1929
 s.s. **MALTA** (9000 tons) 25th September 1929
 s.s. **MALTA** (9000 tons) 2nd October 1929
 s.s. **MALTA** (9000 tons) 9th October 1929
 s.s. **MALTA** (9000 tons) 16th October 1929
 s.s. **MALTA** (9000 tons) 23rd October 1929
 s.s. **MALTA** (9000 tons) 30th October 1929
 s.s. **MALTA** (9000 tons) 6th November 1929
 s.s. **MALTA** (9000 tons) 13th November 1929
 s.s. **MALTA** (9000 tons) 20th November 1929
 s.s. **MALTA** (9000 tons) 27th November 1929
 s.s. **MALTA** (9000 tons) 4th December 1929
 s.s. **MALTA** (9000 tons) 11th December 1929
 s.s. **MALTA** (9000 tons) 18th December 1929
 s.s. **MALTA** (9000 tons) 25th December 1929
 s.s. **MALTA** (9000 tons) 1st January 1930
 s.s. **MALTA** (9000 tons) 8th January 1930
 s.s. **MALTA** (9000 tons) 15th January 1930
 s.s. **MALTA** (9000 tons) 22nd January 1930
 s.s. **MALTA** (9000 tons) 29th January 1930
 s.s. **MALTA** (9000 tons) 5th February 1930
 s.s. **MALTA** (9000 tons) 12th February 1930
 s.s. **MALTA** (9000 tons) 19th February 1930
 s.s. **MALTA** (9000 tons) 26th February 1930
 s.s. **MALTA** (9000 tons) 5th March 1930
 s.s. **MALTA** (9000 tons) 12th March 1930
 s.s. **MALTA** (9000 tons) 19th March 1930
 s.s. **MALTA** (9000 tons) 26th March 1930
 s.s. **MALTA** (9000 tons) 2nd April 1930
 s.s. **MALTA** (9000 tons) 9th April 1930
 s.s. **MALTA** (9000 tons) 16th April 1930
 s.s. **MALTA** (9000 tons) 23rd April 1930
 s.s. **MALTA** (9000 tons) 30th April 1930
 s.s. **MALTA** (9000 tons) 7th May 1930
 s.s. **MALTA** (9000 tons) 14th May 1930
 s.s. **MALTA** (9000 tons) 21st May 1930
 s.s. **MALTA** (9000 tons) 28th May 1930
 s.s. **MALTA** (9000 tons) 4th June 1930
 s.s. **MALTA** (9000 tons) 11th June 1930
 s.s. **MALTA** (9000 tons) 18th June 1930
 s.s. **MALTA** (9000 tons) 25th June 1930
 s.s. **MALTA** (9000 tons) 2nd July 1930
 s.s. **MALTA** (9000 tons) 9th July 1930
 s.s. **MALTA** (9000 tons) 16th July 1930
 s.s. **MALTA** (9000 tons) 23rd July 1930
 s.s. **MALTA** (9000 tons) 30th July 1930
 s.s. **MALTA** (9000 tons) 6th August 1930
 s.s. **MALTA** (9000 tons) 13th August 1930
 s.s. **MALTA** (9000 tons) 20th August 1930
 s.s. **MALTA** (9000 tons) 27th August 1930
 s.s. **MALTA** (9000 tons) 3rd September 1930
 s.s. **MALTA** (9000 tons) 10th September 1930
 s.s. **MALTA** (9000 tons) 17th September 1930
 s.s. **MALTA** (9000 tons) 24th September 1930
 s.s. **MALTA** (9000 tons) 1st October 1930
 s.s. **MALTA** (9000 tons) 8th October 1930
 s.s. **MALTA** (9000 tons) 15th October 1930
 s.s. **MALTA** (9000 tons) 22nd October 1930
 s.s. **MALTA** (9000 tons) 29th October 1930
 s.s. **MALTA** (9000 tons) 5th November 1930
 s.s. **MALTA** (9000 tons) 12th November 1930
 s.s. **MALTA** (9000 tons) 19th November 1930
 s.s. **MALTA** (9000 tons) 26th November 1930
 s.s. **MALTA** (9000 tons) 3rd December 1930
 s.s. **MALTA** (9000 tons) 10th December 1930
 s.s. **MALTA** (9000 tons) 17th December 1930
 s.s. **MALTA** (9000 tons) 24th December 1930
 s.s. **MALTA** (9000 tons) 31st December 1930
 s.s. **MALTA** (9000 tons) 7th January 1931
 s.s. **MALTA** (9000 tons) 14th January 1931
 s.s. **MALTA** (9000 tons) 21st January 1931
 s.s. **MALTA** (9000 tons) 28th January 1931
 s.s. **MALTA** (9000 tons) 4th February 1931
 s.s. **MALTA** (9000 tons) 11th February 1931
 s.s. **MALTA** (9000 tons) 18th



THE GARDEN

Max Lawson, P.O. Box 11, Park Hill, River to whom all correspondence should be sent (this column should be addressed) writes under the auspices of the KENYA HORTICULTURAL SOCIETY Subscription, No. 10, to be sent to the Box Secretary, O. Box 7, Nairobi.

Hints for Amateur Exhibitors

PANSIES AND VIOLETS. Pansies are the most popular flowers for exhibition. They should be shown in a variety of colors and patterns. Violets are also popular and should be shown in a variety of colors and patterns. Carnations are also popular and should be shown in a variety of colors and patterns. Sweet peas are also popular and should be shown in a variety of colors and patterns.

Artistic Arrangement

A great deal of attention is now being paid to the artistic arrangement of flowers for exhibition. This involves the selection of flowers of different colors and patterns, and the arrangement of these flowers in a pleasing and artistic manner. This is a very important part of the exhibition, and should be given the most careful attention.

SWEETPEAS

The sweet pea is one of the most popular flowers for exhibition. It is a climbing plant with long, trailing stems and large, fragrant flowers. There are many varieties of sweet peas, and they should be shown in a variety of colors and patterns. The flowers should be shown in a variety of colors and patterns.

The best way to handle the sweet pea is to show it in a variety of colors and patterns. This involves the selection of flowers of different colors and patterns, and the arrangement of these flowers in a pleasing and artistic manner. This is a very important part of the exhibition, and should be given the most careful attention.

...the standard of exhibition... the regulation... the standard of exhibition... the regulation... the standard of exhibition... the regulation...

The Points

The points of exhibition are the most important part of the exhibition. They involve the selection of flowers of different colors and patterns, and the arrangement of these flowers in a pleasing and artistic manner. This is a very important part of the exhibition, and should be given the most careful attention.

A Local Variety

A local variety of flowers is one of the most important parts of the exhibition. It involves the selection of flowers of different colors and patterns, and the arrangement of these flowers in a pleasing and artistic manner. This is a very important part of the exhibition, and should be given the most careful attention.

Lilium

Lilium is one of the most popular flowers for exhibition. It is a tall, upright plant with long, trumpet-shaped flowers. There are many varieties of lilies, and they should be shown in a variety of colors and patterns. The flowers should be shown in a variety of colors and patterns.

The price points of a room in the exhibition are the most important part of the exhibition. They involve the selection of flowers of different colors and patterns, and the arrangement of these flowers in a pleasing and artistic manner. This is a very important part of the exhibition, and should be given the most careful attention.

TASTY FOOD. FOOD which one enjoys eating is the only food which adds to the pleasure of life. The smallest dash of Lea & Perrin's Sauce added to any meal renders it delicious. Lea & Perrin's Sauce is the original Worcestershire Sauce—the standard for all this sauce, because of its high concentration.



Lea & Perrin's SAUCE

The ORIGINAL & GENUINE WORCESTERSHIRE

For the first time, as the morning... I think it was the variety... I think it was the variety... I think it was the variety... I think it was the variety...

Correspondents

My dear Sir, I have received your letter of the 17th inst. regarding the proposed... I have received your letter of the 17th inst. regarding the proposed... I have received your letter of the 17th inst. regarding the proposed...

Our Premier

Our Premier is one of the most important parts of the exhibition. It involves the selection of flowers of different colors and patterns, and the arrangement of these flowers in a pleasing and artistic manner. This is a very important part of the exhibition, and should be given the most careful attention.

HORLICK'S MALTED MILK THE IDEAL FOOD DRINK. It is a healthy food and drink, and is the most nutritious and palatable of any food or drink. It is a healthy food and drink, and is the most nutritious and palatable of any food or drink.

Monthly, December 17th. THE PUBLICITY OFFICE. The only useful suggestion made by the delegates to the recent annual Association of East African Chambers of Commerce was regarding the future of the Publicity Office, which is a non-profit organization for the promotion of trade and industry in the East African countries.

It would be interesting to suggest the policy, conducted by the national trade delegates, and to suggest the policy, conducted by the national trade delegates, and to suggest the policy, conducted by the national trade delegates...

Correspondents

My dear Sir, I have received your letter of the 17th inst. regarding the proposed... I have received your letter of the 17th inst. regarding the proposed... I have received your letter of the 17th inst. regarding the proposed...

Our Premier

Our Premier is one of the most important parts of the exhibition. It involves the selection of flowers of different colors and patterns, and the arrangement of these flowers in a pleasing and artistic manner. This is a very important part of the exhibition, and should be given the most careful attention.

There is a tendency in the... There is a tendency in the... There is a tendency in the... There is a tendency in the... There is a tendency in the...

MONDAY'S CABLES. A LIBERAL-LABOUR COALITION? Latest Development of the Position. Labour Leader's View of the Situation. (London, 18) Despite the recent anti-coalition... The Liberal-Labour Coalition... The Liberal-Labour Coalition...

WHITE HORSE SCOTCH WHISKY. Sole Proprietors: MACKIE & CO. DISTILLERS LTD. 15, 16 & 17, GUSGOW ROAD, LONDON. ESTD 1712. A clear definition of the... A clear definition of the... A clear definition of the...

Cockle's ANTIBILIOUS. A tried and tested family... A tried and tested family... A tried and tested family... A tried and tested family... A tried and tested family...

AFRICAN GUARANTEED AND INDEMNITY COY., LTD. Fire-Marine-Motor Accident-Surgery. Every kind of Insurance Transacted upon most favorable terms... M. D. KAMPP.

THE Standard Bank

OF SOUTH AFRICA LTD.

WHICH IS INCORPORATED IN AFRICA BANKING CORPORATION LTD.

BANKERS TO THE GOVERNMENT OF THE UNION OF SOUTH AFRICA IN THE CASE PROVIDED; TO THE GOVERNMENT OF NORTHERN CAPE PROVINCE AND TO THE ADMINISTRATION OF NORTHERN CAPE PROVINCE.

Authorized Capital	£ 10,000,000
Subscribed Capital	£ 2,120,165
Paid-up Capital	£ 2,052,235
Reserve Fund	£ 4,037,499
Unallocated Capital	£ 11,900,000

BOARD OF DIRECTORS

- Mr. R. Artzboffer, Eng.
- Mr. David Miller, Harbours, S.A.
- Mr. Alfred Clifton Brown, Eng.
- Stanley Christensen, Eng.
- Robert Edmund Dicks, Harb.
- James F. Foley, Eng.
- Mr. H. J. van der Merwe, J.P.
- Mr. H. van der Merwe, J.P.
- Mr. W. J. van der Merwe, J.P.
- Mr. W. J. van der Merwe, J.P.
- Mr. W. J. van der Merwe, J.P.
- Mr. W. J. van der Merwe, J.P.

HEAD OFFICE IN AFRICA: CAPE TOWN.

HEAD OFFICE:

- 10 CHURCH LANE, LONDON, W.C. 2.
- LENER WALL, BRUSSELS, 10, LONDON, W.C. 2.
- WHARF ROAD BRANCH: 9, NORTH BRIDGE, AFRICA W. 1.
- NEW YORK AGENCY: 44 & 46 WALL STREET, BOTSFORD BRANCH: 15 COOLIDGE.

Over 200 Branches, Sub-Branches and Agencies in the Union of South Africa, Rhodesia, Nyasaland, Kenya Colony, East Africa Protectorate, Uganda, Portuguese East Africa & South West Africa. The Offices of the Bank are bound not to disclose the transactions of any of its Customers.

Fry's

The Old Country Goods are always the best



All Chocolates specially prepared or packed for Export.

J. S. Fry & Sons, Ltd. Bristol, England.

KETTLES, ROY & DAWSON, Ltd.

NAIROBI, MOMBASA, KANAIWAR

"MIRLLES" OIL MILLS.

Self-contained Power Driven Mills for the Expression of oil from GASTOR and other seeds.

THE MIRLLES WATSON CO. LTD.

Manufacturers of Large and Small Sugar and Oil Plants. COMPLETE FORTIFERS

Local Agents—**BEALES & SMITHSON,** 15, BEAUFORT ROAD, NAIROBI.

Don Buildings, P.O. Box 280, NAIROBI. Telephone 125.

GERMANY APPROACHES FRANCE.

Anxious Regarding Ruhr and Rhine.

POINCARRE UNRENDING

(THROUGH BETTER'S AGENCY) London, December 14. Following the publication in Berlin yesterday of an unprinted statement that the German government will shortly attempt to enter into direct negotiations with France and Belgium in regard to the future of the Rhineland and the Ruhr, a Paris message received today from the French government states that M. Poincarre is unyielding in his attitude towards the German proposal.

The French government, it is stated, has no intention of entering into direct negotiations with Germany until the latter has first agreed to the evacuation of the Ruhr and the Rhineland by the German troops. It is further stated that the French government is anxious to see the German government make a definite statement regarding its intention to evacuate the Ruhr and the Rhineland.

Prisoners Being Released

London, December 14. It is reported that the German government has agreed to release 10,000 prisoners of war held in Germany. The release is expected to take place within a few days.

PROSPECTS OF SUGAR EXPORTS.

Some Handicaps of the Industry

HUGE UGANDA MILL

(Continued) Some very interesting correspondence has recently been published in the E. A. Standard regarding the outlook of sugar production by the West African colonies. Whatever may be said either for or against the encouragement measures there is one undebatable and indisputable fact established by the correspondence—that the sugar industry in the West African colonies is handicapped by the fact that it is not a free industry. The industry is handicapped by the fact that it is not a free industry. The industry is handicapped by the fact that it is not a free industry.

How Sugar Factory

Having 100 acres, the factory of sugar in Uganda is a profitable one. It is reported that the factory is producing a large surplus for export to other countries.

ELECTION EFFECTS IN DOMINIONS.

Significant Speech by Gen. Smuts

'IF BRITONS ARE HOSTILE'

(THROUGH BETTER'S AGENCY) Johannesburg, December 14. General Smuts in a speech here paid tribute to the Imperial Conference yesterday. He declared that South Africa had no interest in the British Empire. He stated that the British Empire was a burden to South Africa and that it was necessary for South Africa to break away from the British Empire. He stated that if the British were hostile to South Africa, South Africa would have to fight for its independence.

Status of Tangier.

London, December 14. It is reported that the status of Tangier is still unsettled. The British and French governments are still in disagreement regarding the future of the city.

POLITICAL DISPUTE STILL UNSETTLED

London, December 14. It is reported that the political dispute between the British and French governments is still unsettled. The dispute is regarding the future of Tangier and the status of the city.

Swaraajists' Chance.

Official Bengal Call to G. R. Das

Calcutta, December 14.

Ministers having resigned in consequence of the results of the elections for the Bengal Legislative Council in which the Swaraajists, for non-cooperation, under G. R. Das, were sweeping triumph, the Governor has invited Mr. Das to undertake ministerial responsibility. Mr. Das has replied that he will accept the situation only on Sunday and will communicate the result of his decision to the Governor.

The decision is awaited with great interest in view of the present attitude of the party previously.

Cross-Country Running.

OXFORD WINS THE 'VARSITY' CONTEST

London, Dec. 15.

In the Inter University cross-country race over 7 1/2 miles, held at Hampton to day Oxford defeated Cambridge by 22 points to 23. Last year Cambridge won by a single point.

At least to the up-country stations it will require a train of 4,000 tons to haul 100 tons for transport to Omdurman. It is therefore hoped that the Omdurman Authority will be up in time and do the needful for the advancement of this industry in this country.

EE SPEAKING FROM EXPERIENCE EE

THE FACTS: "We have tested and found that this powder will clean and brighten your teeth without any harm."

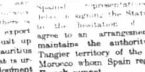

EE STEEDMAN'S TOOTH POWDER Contains No Poison EE

EE STEEDMAN'S TOOTH POWDER Contains No Poison EE

The African Wharfrage Co., Ltd.
KILINDINI.
ENGINEERING DEPARTMENT.
MACHINE & GENERAL ENGINEERS.
IRON & BRASS FOUNDERS.
ETC.

WHEAT AND FAT.
 German Request for Priority over Reparations.
 FOREIGN CREDITS NEEDED.

HOME FOOTBALL.
 "E. A. Standard" Special Cable Service.
 TROTTERS: BIG WIN.

ENGLISH LEAGUE.
 First Division.

EAST AFRICAN COFFEE.
 Latest Report of London Market.
 PRICES STADY.

BAGGAGE AT KILINDINI.
 New Arrangements to Prevent Congestion.

WEDNESDAY'S CABLES.
SWAZILANDS DECISION.
 Das Declines Ministerial Responsibility.
 HIRSH-MOLEM PAT.

HUMAN POLITICS.
 Mr. G. H. Das has refused to accept ministerial responsibility on behalf of him by Lord Lytton, Governor of Madras.

REASONS FOR REFUSAL.
 The result of the investigation is understood to be that the Swaziland has declined not to accept ministerial responsibility with reference to the Swaziland.

Leg Saved by Zam-Buk!

Police-Officer Describes how it ends Suppuration & Heals Old Wounds.

"Last year whilst training at the Punjab Police School, Pakistan," says Mr. Elong, "I was badly bitten by a horse, sustaining serious injuries to my leg. It was deeply and was healed up. I was then sent to a school of instruction. Proof fish formed the flesh was full of a beautiful brown, long pain. The doctor treated me with every possible care, but on leaving that hospital for a considerable time, I sought other relief."



Nervous Debility & Weakness.
 Health Wrecked by War Military Service, Strength and Fitness Restored by Dr. Cassell's Tablets.

Dr. Cassell's Tablets.

Huge Increase Compared with Last Year.
 FRENCH TRADE.

OBITUARY.
 Holder of a Very Ancient Title.

SHIPPING LINES NOTICE.
 We have been requested by the Undersecretary of the Ministry of Marine to draw attention to the fact that the shipping companies operating in the East African region are requested to observe the following regulations:

BOYCOTT BRITISH GOODS.
 Indian Committee Issues a Report.

THE SINGAPORE BASE.
 Legislature Votes Further Sum of Money.

COLOMBIAN EARTHQUAKE.
 Almost Every Town in Tolcan Damaged.

Drive away that Rheumatism!
 Here's the Remedy. Sloan's PENETRATES without rubbing.

Don't suffer needlessly - Sloan's gives wonderful relief.
 Pain felt before the soothing power of Sloan's Liniment. Just a little applied to the painful spot gives quick relief. No rubbing needed - Sloan's penetrates.

THE UGANDA BOOKSHOP.
 Box 145. KAMPALA (Adjoining the National Bank of India, Ltd.)

The Largest Selection of Books in Uganda.
 All kinds of Stationery Supplies. Educational & Scholastic Materials.

Tel. Address: "BOOKSHOP" (Telephone 97).

THE FLAX MARKET.
 Mr. A. H. Dal representing Wm. P. Malin & Co. forward the following report based on London, November 30.

ENGLISH CUP.
 Sixth Qualifying Round.

DRY-CLEANING & DYEING WORKS.
 TOWN RECEIVING OFFICE - 2, 12, SPENCERS' LANE, (Successors to CORN, L.L.B.)

NEARING THE CAPITAL.
 Continued Advance of the Mexican Rebels.

WEDNESDAY'S CABLES.
 SWAZILANDS DECISION.

REASONS FOR REFUSAL.
 The result of the investigation is understood to be that the Swaziland has declined not to accept ministerial responsibility with reference to the Swaziland.

Sloan's Liniment (Kills Pain)

Gilbert Gilkes & Co., Ltd.
 KENDAL (ENG.) Manufacturers of Water Turbines, Generators, and Centrifugal Pumps.

DRY-CLEANING & DYEING WORKS.
 TOWN RECEIVING OFFICE - 2, 12, SPENCERS' LANE, (Successors to CORN, L.L.B.)

NEARING THE CAPITAL.
 Continued Advance of the Mexican Rebels.

WEDNESDAY'S CABLES.
 SWAZILANDS DECISION.

REASONS FOR REFUSAL.
 The result of the investigation is understood to be that the Swaziland has declined not to accept ministerial responsibility with reference to the Swaziland.

Sloan's Liniment (Kills Pain)

"A. STANDARD"
Weekly Edition

FREE GROUPS INSURANCE
TRUCK (Cost to the Subscriber)
The Above Guarantees and Indemnities

PRINCIPAL OFFICE
MARKET AND KENYA STREET,
JOHANNESBURG
S. A. F.

£1,000
The highest legal amount payable in the event of death or disability under the above policies.

£1,000
The highest legal amount payable in the event of death or disability under the above policies.

£500
The highest legal amount payable in the event of death or disability under the above policies.

KENYA BOY SCOUTS.



Balletin From Home Headquarters.

There will be a meeting of the Kenya Boy Scouts on Monday, Dec. 27, at 7.30 p.m. at the headquarters, 10, Market Street, Nairobi. The meeting will be held in the presence of the following members of the Executive Committee: Mr. W. G. ...

Boy Scout Batters

The Kenya Boy Scouts have been successful in their efforts to secure the necessary funds for the purchase of a new motor vehicle for their headquarters. The vehicle is expected to arrive in Nairobi in the near future.

The Scout Movement and Labour

Through the Kenya Boy Scouts, the Labour Party has been able to reach a large number of young men in the country. The Scouts have been successful in securing the necessary funds for the purchase of a new motor vehicle for their headquarters.

NOTICE

No shooting is allowed on Kenya Plains. This is a game reserve and the game is being protected.

BY SCOUTS and the Lord M'Carthy's Show.

There will be a meeting of the Kenya Boy Scouts on Monday, Dec. 27, at 7.30 p.m. at the headquarters, 10, Market Street, Nairobi. The meeting will be held in the presence of the following members of the Executive Committee: Mr. W. G. ...

Two Dinners and a Conference

The Kenya Boy Scouts will be holding two dinners and a conference on Monday, Dec. 27, at 7.30 p.m. at the headquarters, 10, Market Street, Nairobi. The dinners will be held in the presence of the following members of the Executive Committee: Mr. W. G. ...

THE SCOUT MOVEMENT AND LABOUR

Through the Kenya Boy Scouts, the Labour Party has been able to reach a large number of young men in the country. The Scouts have been successful in securing the necessary funds for the purchase of a new motor vehicle for their headquarters.

NOTICE

No shooting is allowed on Kenya Plains. This is a game reserve and the game is being protected.

CEREBOS SALT

BY the small details of the table is the housewife known. The glint of the plate and glass, the burnished knives, the tastefully arranged flowers. And the salt—Cerebos Salt, of course.

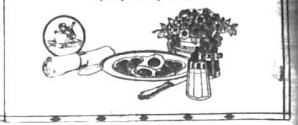

THE RELATIONSHIP BETWEEN GROUND NUTS AND CEMENT.

Great Britain is your largest customer for produce—therefore your greatest friend. If you purchase BRITISH CEMENT. Great Britain will buy more of your produce—more of your Ground Nuts.

They are scientifically made. Elephant, Gillingham, Peters, Burmah, Malacca, Cross (Woolhouse), Lighthouse, "Anchor", "Invicta", "Whites", "Rhincoceros" — "Delta".

The Manufacturers' Representatives are KETTLES-ROY & DAWSON, LTD., NAIROBI, but supplies should be obtained from local Merchants.

NOTICE

Re GEORGE STUART WATT, Esq.

All persons having claims against the estate of the late George Stuart Watt, Esq., are requested to send in particulars of their claims to the undersigned on or before the 31st day of December next.

Signed: HARRISON AND CRESSWELL, Solicitors, NAIROBI.

Thursday, December 23rd.

THE COAST. The talented, interesting and exhaustive report upon Coast Production and Trade which has been published in the "Standard" is a most valuable addition to the information collected since the appointment of the Downing Commission upon the economic problems and requirements of the country. It is to be feared that the Coast area has never obtained regular attention and encouragement and its legitimate aims have nearly always been thwarted.

The fact that the Coast area has never obtained regular attention and encouragement and its legitimate aims have nearly always been thwarted. The Downing Commission upon the economic problems and requirements of the country. It is to be feared that the Coast area has never obtained regular attention and encouragement and its legitimate aims have nearly always been thwarted.

The Downing Commission upon the economic problems and requirements of the country. It is to be feared that the Coast area has never obtained regular attention and encouragement and its legitimate aims have nearly always been thwarted.

Empire Exhibition.

OPENING DATE FIXED FOR APRIL 23.

Imperial Hotel.

The finest Hotel in East Africa and Uganda. SPACIOUS DINING-DRAWING ROOMS AND LOUNGE. BILLIARDS. First-Class Cuisine—Excellent Cellar.

DINNERS & SUPPER PARTIES, DANCING & RECEPTIONS, SPECIALLY CATERED FOR. THE TENNIS COURT AT THE HOTEL MAY BE BOOKED BY ARRANGEMENT.

Thursday, December 23rd.

THE EAST. The talented, interesting and exhaustive report upon East African production and trade which has been published in the "Standard" is a most valuable addition to the information collected since the appointment of the Downing Commission upon the economic problems and requirements of the country.

The Downing Commission upon the economic problems and requirements of the country. It is to be feared that the East African area has never obtained regular attention and encouragement and its legitimate aims have nearly always been thwarted.

The Downing Commission upon the economic problems and requirements of the country. It is to be feared that the East African area has never obtained regular attention and encouragement and its legitimate aims have nearly always been thwarted.

Empire Exhibition.

OPENING DATE FIXED FOR APRIL 23.

Imperial Hotel.

The finest Hotel in East Africa and Uganda. SPACIOUS DINING-DRAWING ROOMS AND LOUNGE. BILLIARDS. First-Class Cuisine—Excellent Cellar.

DINNERS & SUPPER PARTIES, DANCING & RECEPTIONS, SPECIALLY CATERED FOR. THE TENNIS COURT AT THE HOTEL MAY BE BOOKED BY ARRANGEMENT.

THURSDAY'S CABLES.

KING OF GREECE EXPELLED. Anti-Dynastic Crisis Threatened. DOWN WITH THE KING. A New Regime to be Organized.

The Downing Commission upon the economic problems and requirements of the country. It is to be feared that the East African area has never obtained regular attention and encouragement and its legitimate aims have nearly always been thwarted.

The Downing Commission upon the economic problems and requirements of the country. It is to be feared that the East African area has never obtained regular attention and encouragement and its legitimate aims have nearly always been thwarted.

Empire Exhibition.

OPENING DATE FIXED FOR APRIL 23.

Imperial Hotel.

The finest Hotel in East Africa and Uganda. SPACIOUS DINING-DRAWING ROOMS AND LOUNGE. BILLIARDS. First-Class Cuisine—Excellent Cellar.

DINNERS & SUPPER PARTIES, DANCING & RECEPTIONS, SPECIALLY CATERED FOR. THE TENNIS COURT AT THE HOTEL MAY BE BOOKED BY ARRANGEMENT.

Give it to the Children



BOVRIL

Youngsters who lose their appetites for meat during the summer simply love Bovril. It supplies essential heat elements all ready for immediate digestion. Bovril is the great Body Building Food.

JUST IN TIME FOR XMAS

THE ABDULLA "No. 75." VIRGINIA.

HAS ARRIVED. If any difficulty in obtaining, please write to R. O. HAMILTON, Ltd. P. O. Box 302, NAIROBI. Phone 352.

THE CALEDONIAN

INSURANCE COMPANY. Incorporated by Royal Charter A.D. 1805. The Oldest Scottish Insurance Office.

Local Agents and Attorneys: R. O. HAMILTON, Ltd.

P. O. Box 302. — NAIROBI. — Phone 352.

CIGARETTE MACHINERY

800 Cigarettes per Minute! Our New "Triumph-Model U.C." Cigarette Machine. The Watsonian Club of East Africa will hold the social dinner on JANUARY 21st, 1927.

Watsonian Day, 1924.

The Watsonian Club of East Africa will hold the social dinner on JANUARY 21st, 1927. Watsonians who intend to be present are asked to send their names to the HON. SECRETARY, P. O. Box 255, Nairobi.

ROSE'S LIME JUICE
Delicious, Wholesome & Refreshing NON-ALCOHOLIC
Prepared solely from the finest West Indian Lime Juice & approved sugar.

LIBERALS TO MAINTAIN FREEDOM Will Not Help Present Government.

FOR INDIAN DIGESTION. Distorted Views of Kenya Caused by Smoking Opium Bees.

FATAL FIRE IN DAR-ES-SALAAM. THE KEY TO GOOD HEALTH.

ALKIA SALTRATES DISSOLVES PLUMBS RELIEVES KIDNEY'S ACUMULATION... Prorogues Ricks the System of Aikais & Osh...

THE NAVAL WIT. The Admiralty... BLOODY FIGHTING IN MESSIAH... STUBBORN STRUGGLE FOR SUPREMACY...

DURANT RADFORD & CO. LIMITED. CORNERS HOUSE, NAIROBI. One of the Oldest Established London Produce Merchants... To Coffee Planters... DURANT, RADFORD & CO. LTD.

NO "PACOT" PROPOSAL. (MORNING NEWS) LONDON, Dec. 18. The holding of the Liberal Party...

LOCAL PRESIDENTS. A local newspaper of the Times of Johannesburg... FISHMAN'S DEATH. Early on Wednesday morning...

THE KEY TO GOOD HEALTH. Absolute purity, safe, sure and always reliable... ALKIA SALTRATES DISSOLVES PLUMBS...

STUBBORN STRUGGLE FOR SUPREMACY. (MORNING NEWS) LONDON, Dec. 18. The Admiralty...

TANGIER'S STATUS DEFINED. Three Power Pact Signed.

LOCAL PRESIDENTS. A local newspaper of the Times of Johannesburg... FISHMAN'S DEATH. Early on Wednesday morning...

BEST PRICES for Linseed, Maize and other products, on application from Societa Coloniale Italiana P. O. Box 170, MOMBASA.

BLOODY FIGHTING. (MORNING NEWS) LONDON, Dec. 18. The newspaper report that General Herria will communicate...

SANDS & Co. LIVER STOCK AND FARM AUCTIONEERS. HORSE SALE. AT OUR SIXTH AVENUE BUILDING... THE CAPTAINS & THE KINGS DEPART! Greek Raiders Leave Athens.

THE CONVENTION SETTING THE INTERNATIONAL TABLE OF LIBRARIES. The Spanish delegates only signed...

THE CONVENTION SETTING THE INTERNATIONAL TABLE OF LIBRARIES. The Spanish delegates only signed...

JOCKEY CLUB OF KENYA ANNUAL GENERAL MEETING. To be held at the New Standby Hotel, Nairobi, at 10 a.m., on 31st December, 1923.

SPREAD OF FOOT & MOUTH DISEASE. (MORNING NEWS) LONDON, Dec. 18. There has been no sign of the disease...

PRINCE ARTHUR OF CONNAUGHT. Arrival at the Coast Yesterday. (MORNING NEWS) LONDON, Dec. 18. Prince Arthur of Connaught...

REVERSED SCORING FOR CHAMPIONSHIP. (MORNING NEWS) LONDON, Dec. 18. The M.C.C. has passed a resolution...

REVERSED SCORING FOR CHAMPIONSHIP. (MORNING NEWS) LONDON, Dec. 18. The M.C.C. has passed a resolution...

THE WIT. (MORNING NEWS) LONDON, Dec. 18. The Admiralty... BLOODY FIGHTING IN MESSIAH... STUBBORN STRUGGLE FOR SUPREMACY...

THE WIT. (MORNING NEWS) LONDON, Dec. 18. The Admiralty... BLOODY FIGHTING IN MESSIAH... STUBBORN STRUGGLE FOR SUPREMACY...

SCALES. ROUGHNESS to weigh by 1 lb to 14 lb. COUNTER, with Platform and Hook, to weigh 1 cwt to 120 lb. Weighing Machines. Platform, to weigh by 1 lb to 400.

LAND IN THE HIGHLANDS OF KENYA. The continued property of the Trans-Nairobi is under the direction...

LAND IN THE HIGHLANDS OF KENYA. The continued property of the Trans-Nairobi is under the direction...

THE WIT. (MORNING NEWS) LONDON, Dec. 18. The Admiralty... BLOODY FIGHTING IN MESSIAH... STUBBORN STRUGGLE FOR SUPREMACY...

THE WIT. (MORNING NEWS) LONDON, Dec. 18. The Admiralty... BLOODY FIGHTING IN MESSIAH... STUBBORN STRUGGLE FOR SUPREMACY...

WEIGHING MACHINES. Platform, to weigh by 1 lb to 400. STEPHEN ELLIS & Co. P.O. Box 31. Phos 34 NAIROBI. Tele. "Ellis".

MAKING REPORTS
Good News for East African Cotton
COFFEE PRICES STAGNANT

The following report bearing date of 22nd November 22 is from the East African Bureau, Durban, S. Africa.

There is a fair demand for most foreign hoes, and prices on the whole are steady.

Uganda 15/4 1/2 per cwt and 1/2 per cwt; 15/4 1/2 per cwt and 1/2 per cwt; 15/4 1/2 per cwt and 1/2 per cwt.

POULTRY NOTES
Egg Marketing

A correspondent writes to me to say that he has just come to the market and has found that he did not know what to do with his eggs.

When a hen, which is known not to be broody, is seen to be sitting on an egg, the farmer can do practically nothing that will get the egg brood. On picking the hen up for examination, usually the egg will be left just within the shell.

High-birding is usually the out-come of an over-fat hen, and is probably, in order to save some eggs, an effort to get rid of the surplus fat. It is usually of this kind with the light breeds. "Hulls" coming in the market should be rejected, as they often have trouble in getting the egg bound and in receiving proper attention will probably die of starvation.

On the little bird with an egg and brood it is almost entirely out of the nest, and the egg is usually found in the nest. The egg is usually found in the nest, and the egg is usually found in the nest.

Obtainable from all Garages and dealers.

Standard Oil of New York

are perfect lubricants, free from all hard Carbon forming residues, and that is why your Car or Motor cycle will run sweeter and, more efficiently on Socony than all other oils.

Obtainable from all Garages and dealers.

There is a fair demand for most foreign hoes, and prices on the whole are steady.

POULTRY NOTES
Egg Marketing

A correspondent writes to me to say that he has just come to the market and has found that he did not know what to do with his eggs.

High-birding is usually the out-come of an over-fat hen, and is probably, in order to save some eggs, an effort to get rid of the surplus fat. It is usually of this kind with the light breeds.

On the little bird with an egg and brood it is almost entirely out of the nest, and the egg is usually found in the nest.

Obtainable from all Garages and dealers.

Standard Oil of New York

Obtainable from all Garages and dealers.

THERE IS A "SCIENCE IN LUBRICATION" AND WHAT IS MORE WE PRACTISE IT

To do its work effectively, an oil must be designed to meet the conditions of an engine, transmission or a rear axle exactly as the mechanical parts of a car must be engineered for the job. In an engine, pressure on oil must be tough. It must have the ability to cling to the surfaces so that it will not be thrown off under tremendous moving parts, which operate under tremendous pressure, and oil must be tough. It must have the ability to cling to the surfaces so that it will not be thrown off under tremendous moving parts, which operate under tremendous pressure, and oil must be tough.

WHAT GOOD OIL MUST DO

High-birding is usually the out-come of an over-fat hen, and is probably, in order to save some eggs, an effort to get rid of the surplus fat. It is usually of this kind with the light breeds.

SOCONY AUTO OILS

are perfect lubricants, free from all hard Carbon forming residues, and that is why your Car or Motor cycle will run sweeter and, more efficiently on Socony than all other oils.

Obtainable from all Garages and dealers.

Standard Oil of New York

are perfect lubricants, free from all hard Carbon forming residues, and that is why your Car or Motor cycle will run sweeter and, more efficiently on Socony than all other oils.

ROYAL HIGHWAYS

The Royal Highways Commission leaves Durban to-day after what we hope has been a pleasant break in his journey home. It is a pity that the Prince, with his father, visited what was then British East Africa and, as a man of practical and political experience, had a wide knowledge of administrative and colonizing effort in Africa, he cannot have failed to see the progress which has been achieved by Kenya since the British took over the country on the first occasion.

The Royal Highways Commission leaves Durban to-day after what we hope has been a pleasant break in his journey home. It is a pity that the Prince, with his father, visited what was then British East Africa and, as a man of practical and political experience, had a wide knowledge of administrative and colonizing effort in Africa, he cannot have failed to see the progress which has been achieved by Kenya since the British took over the country on the first occasion.

RAILWAY POLICY IN 1924.

We record with the greatest satisfaction today the decision of the Federal-Columbian Railway Company to make a number of important concessions to the Government in order to meet the needs of the country.

The New Parliament.

TO BE OPENED BY THE KING ON JANUARY 15.

IMPERIAL PREFERENCE DOWN.

From References to the Premier's Position.

The Daily News writes that the Imperial Preference is down. From References to the Premier's Position. The Daily News writes that the Imperial Preference is down. From References to the Premier's Position.

ENQUIRY INTO GERMAN FINANCES.

British Members of Committee.

THE FAMOUS OVERLAND SAFARI BODY STILL FURTHER IMPROVED.

In Addition to Spring Seats it is now Supplied Fitted with ALUMINIUM BODY AT A SMALL EXTRA CHARGE OF £5 ONLY.

THE HYAZZA AUCTIONEERS.

LIVESTOCK AUCTIONEERS AND COMMISSION AGENTS.

YOU are too POOR to buy CHEAP things.

Buy QUALITY not QUANTITY when you are purchasing LIME

R. M. Q. Hydraulic Marble QUICKLINE

THE FAMOUS OVERLAND SAFARI BODY STILL FURTHER IMPROVED.

In Addition to Spring Seats it is now Supplied Fitted with ALUMINIUM BODY AT A SMALL EXTRA CHARGE OF £5 ONLY.

CALL & INSPECT THE LAST WORD IN SAFARI BODIES AT THE Overland Service Station, SIXTH AVENUE HAIKROD.

Monkton & Sear, Ltd., RUBBER STAMPS AT THE Standard Office.

THE FAMOUS OVERLAND SAFARI BODY STILL FURTHER IMPROVED.

YOU are too POOR to buy CHEAP things.

Buy QUALITY not QUANTITY when you are purchasing LIME

R. M. Q. Hydraulic Marble QUICKLINE

THE FAMOUS OVERLAND SAFARI BODY STILL FURTHER IMPROVED.

In Addition to Spring Seats it is now Supplied Fitted with ALUMINIUM BODY AT A SMALL EXTRA CHARGE OF £5 ONLY.

CALL & INSPECT THE LAST WORD IN SAFARI BODIES AT THE Overland Service Station, SIXTH AVENUE HAIKROD.

Monkton & Sear, Ltd., RUBBER STAMPS AT THE Standard Office.

ILLUSTRATIONS OF THE WEEK

FIRST LIGHT CRUISER SQUADRON'S WORLD TOUR.

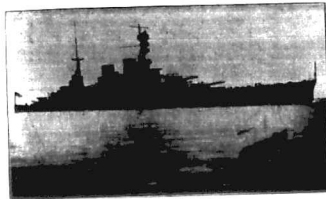

HMS REPULSE

Vice Admiral Sir Frederick



Vice Admiral Sir Frederick Phillips, K.C.B., C.M.G. who is in Command

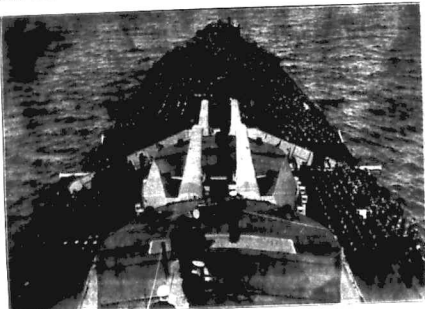

The Crew of HMS REPULSE paraded on the Deck of No. 230 after the Squadron's Plymouth for the World Tour



Vice Admiral Sir Hubert Brand K.C.M.G. C.V.O. C.B. of HMS DELHI commanding the Light Cruiser Squadron

WHEAT GROWING ON THE PLATEAU.

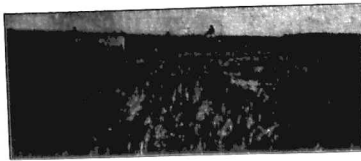

One of the most encouraging signs of the future in the Transvaal Province today is the increasing attention being paid to wheat growing and the readiness of those engaged in it that they have not yet got down to "small business." This is largely due to the extensions that have taken place in the milling industry during the past year and to the greater attention contemplated in the near future. Messrs. Chapman Ltd. which carries the name of Lord Desborough is so intimately identified with wheat that the credit of having paved the way and the track of their efforts are now to be seen in a rapidly increasing area under wheat and of not less importance a firm market for the wheat when grown.

This time last year the position of the wheat grower was so very different that one hardly imagines such a transformation taking place in the short space of twelve months. There he could only sell his wheat in the open market and with the greatest difficulty at a price which he could not expect to see again for many months. There he had to carry his wheat to the mill and draw with the greatest difficulty at a price which he could not expect to see again for many months. There he had to carry his wheat to the mill and draw with the greatest difficulty at a price which he could not expect to see again for many months.

Now that will enable them to find a ready market for it not only in Kenya but in the important markets of the adjoining territories.

To the Transvaal Province the future of the wheat industry is of vital importance because it contains less than a thousand acres of wheat land which yields in Kenya and is much admirably suited to large scale farming. Most of it will also produce good yields of maize and as a by-product of the fact that the soil is so fertile that the primary consideration, and matter of fact still, is to grow wheat without requiring extra labor, recent experience goes to show that wheat will yield a greater quantity of wheat per acre than any other crop which requires extra labor.

It is in such large numbers as is necessary for the maize and other crops. This is in such large numbers as is necessary for the maize and other crops. This is in such large numbers as is necessary for the maize and other crops.



WELL FOLLOWED THROUGH

Major Grey



PLUS FOUR

J. C. Shaw



320 YARDS

P. Whitlaw

Amateur Champion Golf Africa 1923

THIS WEEK'S PRIZE PICTURE

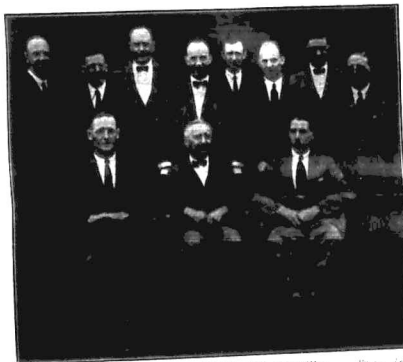

NAIROBI GOLF CLUB 1923 Committee



A. C. Tannahill Hon. Secretary

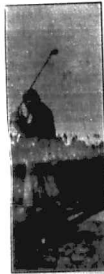

GOOD INTENTIONS The Hon. Mr. T. & Wood (President)

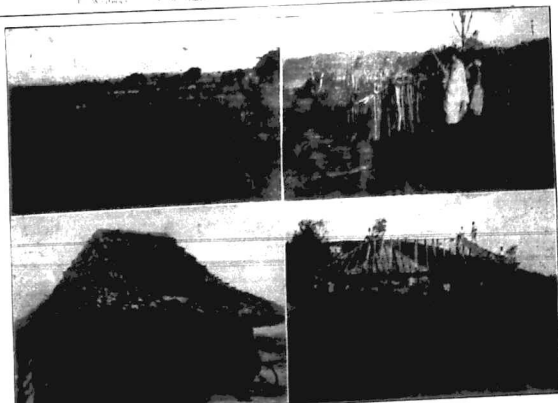

Above—Women tilling the land. Below—A native "Dala" (shop) at Kisumu.

Above—Natives making Animal Trap. Below—Building their own Hospital at Kisumu.

THE MODEL H2 4 1/2 H.P. B. S. A

Solo
£114



with Side
Car
£161-10.

Stands Out Alone Unequaled for Solo or Side Car work

STOCKED BY
K. McIVOR & Co.
SIXTH AVENUE NAIROBI.

NOTICE

NOTICE IS HEREBY GIVEN that the Partnership heretofore existing between (1) A. M. Fernandes (2) M. A. Dantas (3) Thos. Dabotta and R. J. Meisel carrying on business as Merchants at Nairobi under the style or firm of A. M. Fernandes & Co., has been dissolved by mutual consent as from 18-12-20. All debts due to and owing by the said late firm will be received and paid by the said A. M. Fernandes (retaining partner) who will continue to carry on the said business under the old style or firm of A. M. Fernandes & Co.

CHOWDHURY & PATEL

For and on behalf of A. M. Fernandes & Co.

Dated Nairobi, 14.12.20.

FOR SALE.

Carpet Hair Blankets, 60	each	20 00
White Blankets, 60 x 90	each	25 00
White Blankets, 60 x 90	pair	45 00
Flannellette Pyjamas	doz	18 00
American Line Socks, doz.	doz.	18 00
Farm wear Wool Socks, doz.	doz.	18 00
Diets	doz.	54 00
Felt Hats	doz.	18 00
Wool Hats	doz.	21 00
Boys' Raincoats	doz.	3 00
Military Raincoats, made	doz.	64 00
Gillette Blades	gross	64 00
Mosquito Netting, 90 inch	wide	yard 2 25
Khaki Shorts	doz.	48 00
Khaki Shorts	doz.	48 00

J. DAREVSKY,

105, 107, 109, 111, 113, 115, 117, 119, 121, 123, 125, 127, 129, 131, 133, 135, 137, 139, 141, 143, 145, 147, 149, 151, 153, 155, 157, 159, 161, 163, 165, 167, 169, 171, 173, 175, 177, 179, 181, 183, 185, 187, 189, 191, 193, 195, 197, 199, 201, 203, 205, 207, 209, 211, 213, 215, 217, 219, 221, 223, 225, 227, 229, 231, 233, 235, 237, 239, 241, 243, 245, 247, 249, 251, 253, 255, 257, 259, 261, 263, 265, 267, 269, 271, 273, 275, 277, 279, 281, 283, 285, 287, 289, 291, 293, 295, 297, 299, 301, 303, 305, 307, 309, 311, 313, 315, 317, 319, 321, 323, 325, 327, 329, 331, 333, 335, 337, 339, 341, 343, 345, 347, 349, 351, 353, 355, 357, 359, 361, 363, 365, 367, 369, 371, 373, 375, 377, 379, 381, 383, 385, 387, 389, 391, 393, 395, 397, 399, 401, 403, 405, 407, 409, 411, 413, 415, 417, 419, 421, 423, 425, 427, 429, 431, 433, 435, 437, 439, 441, 443, 445, 447, 449, 451, 453, 455, 457, 459, 461, 463, 465, 467, 469, 471, 473, 475, 477, 479, 481, 483, 485, 487, 489, 491, 493, 495, 497, 499, 501, 503, 505, 507, 509, 511, 513, 515, 517, 519, 521, 523, 525, 527, 529, 531, 533, 535, 537, 539, 541, 543, 545, 547, 549, 551, 553, 555, 557, 559, 561, 563, 565, 567, 569, 571, 573, 575, 577, 579, 581, 583, 585, 587, 589, 591, 593, 595, 597, 599, 601, 603, 605, 607, 609, 611, 613, 615, 617, 619, 621, 623, 625, 627, 629, 631, 633, 635, 637, 639, 641, 643, 645, 647, 649, 651, 653, 655, 657, 659, 661, 663, 665, 667, 669, 671, 673, 675, 677, 679, 681, 683, 685, 687, 689, 691, 693, 695, 697, 699, 701, 703, 705, 707, 709, 711, 713, 715, 717, 719, 721, 723, 725, 727, 729, 731, 733, 735, 737, 739, 741, 743, 745, 747, 749, 751, 753, 755, 757, 759, 761, 763, 765, 767, 769, 771, 773, 775, 777, 779, 781, 783, 785, 787, 789, 791, 793, 795, 797, 799, 801, 803, 805, 807, 809, 811, 813, 815, 817, 819, 821, 823, 825, 827, 829, 831, 833, 835, 837, 839, 841, 843, 845, 847, 849, 851, 853, 855, 857, 859, 861, 863, 865, 867, 869, 871, 873, 875, 877, 879, 881, 883, 885, 887, 889, 891, 893, 895, 897, 899, 901, 903, 905, 907, 909, 911, 913, 915, 917, 919, 921, 923, 925, 927, 929, 931, 933, 935, 937, 939, 941, 943, 945, 947, 949, 951, 953, 955, 957, 959, 961, 963, 965, 967, 969, 971, 973, 975, 977, 979, 981, 983, 985, 987, 989, 991, 993, 995, 997, 999, 1001, 1003, 1005, 1007, 1009, 1011, 1013, 1015, 1017, 1019, 1021, 1023, 1025, 1027, 1029, 1031, 1033, 1035, 1037, 1039, 1041, 1043, 1045, 1047, 1049, 1051, 1053, 1055, 1057, 1059, 1061, 1063, 1065, 1067, 1069, 1071, 1073, 1075, 1077, 1079, 1081, 1083, 1085, 1087, 1089, 1091, 1093, 1095, 1097, 1099, 1101, 1103, 1105, 1107, 1109, 1111, 1113, 1115, 1117, 1119, 1121, 1123, 1125, 1127, 1129, 1131, 1133, 1135, 1137, 1139, 1141, 1143, 1145, 1147, 1149, 1151, 1153, 1155, 1157, 1159, 1161, 1163, 1165, 1167, 1169, 1171, 1173, 1175, 1177, 1179, 1181, 1183, 1185, 1187, 1189, 1191, 1193, 1195, 1197, 1199, 1201, 1203, 1205, 1207, 1209, 1211, 1213, 1215, 1217, 1219, 1221, 1223, 1225, 1227, 1229, 1231, 1233, 1235, 1237, 1239, 1241, 1243, 1245, 1247, 1249, 1251, 1253, 1255, 1257, 1259, 1261, 1263, 1265, 1267, 1269, 1271, 1273, 1275, 1277, 1279, 1281, 1283, 1285, 1287, 1289, 1291, 1293, 1295, 1297, 1299, 1301, 1303, 1305, 1307, 1309, 1311, 1313, 1315, 1317, 1319, 1321, 1323, 1325, 1327, 1329, 1331, 1333, 1335, 1337, 1339, 1341, 1343, 1345, 1347, 1349, 1351, 1353, 1355, 1357, 1359, 1361, 1363, 1365, 1367, 1369, 1371, 1373, 1375, 1377, 1379, 1381, 1383, 1385, 1387, 1389, 1391, 1393, 1395, 1397, 1399, 1401, 1403, 1405, 1407, 1409, 1411, 1413, 1415, 1417, 1419, 1421, 1423, 1425, 1427, 1429, 1431, 1433, 1435, 1437, 1439, 1441, 1443, 1445, 1447, 1449, 1451, 1453, 1455, 1457, 1459, 1461, 1463, 1465, 1467, 1469, 1471, 1473, 1475, 1477, 1479, 1481, 1483, 1485, 1487, 1489, 1491, 1493, 1495, 1497, 1499, 1501, 1503, 1505, 1507, 1509, 1511, 1513, 1515, 1517, 1519, 1521, 1523, 1525, 1527, 1529, 1531, 1533, 1535, 1537, 1539, 1541, 1543, 1545, 1547, 1549, 1551, 1553, 1555, 1557, 1559, 1561, 1563, 1565, 1567, 1569, 1571, 1573, 1575, 1577, 1579, 1581, 1583, 1585, 1587, 1589, 1591, 1593, 1595, 1597, 1599, 1601, 1603, 1605, 1607, 1609, 1611, 1613, 1615, 1617, 1619, 1621, 1623, 1625, 1627, 1629, 1631, 1633, 1635, 1637, 1639, 1641, 1643, 1645, 1647, 1649, 1651, 1653, 1655, 1657, 1659, 1661, 1663, 1665, 1667, 1669, 1671, 1673, 1675, 1677, 1679, 1681, 1683, 1685, 1687, 1689, 1691, 1693, 1695, 1697, 1699, 1701, 1703, 1705, 1707, 1709, 1711, 1713, 1715, 1717, 1719, 1721, 1723, 1725, 1727, 1729, 1731, 1733, 1735, 1737, 1739, 1741, 1743, 1745, 1747, 1749, 1751, 1753, 1755, 1757, 1759, 1761, 1763, 1765, 1767, 1769, 1771, 1773, 1775, 1777, 1779, 1781, 1783, 1785, 1787, 1789, 1791, 1793, 1795, 1797, 1799, 1801, 1803, 1805, 1807, 1809, 1811, 1813, 1815, 1817, 1819, 1821, 1823, 1825, 1827, 1829, 1831, 1833, 1835, 1837, 1839, 1841, 1843, 1845, 1847, 1849, 1851, 1853, 1855, 1857, 1859, 1861, 1863, 1865, 1867, 1869, 1871, 1873, 1875, 1877, 1879, 1881, 1883, 1885, 1887, 1889, 1891, 1893, 1895, 1897, 1899, 1901, 1903, 1905, 1907, 1909, 1911, 1913, 1915, 1917, 1919, 1921, 1923, 1925, 1927, 1929, 1931, 1933, 1935, 1937, 1939, 1941, 1943, 1945, 1947, 1949, 1951, 1953, 1955, 1957, 1959, 1961, 1963, 1965, 1967, 1969, 1971, 1973, 1975, 1977, 1979, 1981, 1983, 1985, 1987, 1989, 1991, 1993, 1995, 1997, 1999, 2001, 2003, 2005, 2007, 2009, 2011, 2013, 2015, 2017, 2019, 2021, 2023, 2025, 2027, 2029, 2031, 2033, 2035, 2037, 2039, 2041, 2043, 2045, 2047, 2049, 2051, 2053, 2055, 2057, 2059, 2061, 2063, 2065, 2067, 2069, 2071, 2073, 2075, 2077, 2079, 2081, 2083, 2085, 2087, 2089, 2091, 2093, 2095, 2097, 2099, 2101, 2103, 2105, 2107, 2109, 2111, 2113, 2115, 2117, 2119, 2121, 2123, 2125, 2127, 2129, 2131, 2133, 2135, 2137, 2139, 2141, 2143, 2145, 2147, 2149, 2151, 2153, 2155, 2157, 2159, 2161, 2163, 2165, 2167, 2169, 2171, 2173, 2175, 2177, 2179, 2181, 2183, 2185, 2187, 2189, 2191, 2193, 2195, 2197, 2199, 2201, 2203, 2205, 2207, 2209, 2211, 2213, 2215, 2217, 2219, 2221, 2223, 2225, 2227, 2229, 2231, 2233, 2235, 2237, 2239, 2241, 2243, 2245, 2247, 2249, 2251, 2253, 2255, 2257, 2259, 2261, 2263, 2265, 2267, 2269, 2271, 2273, 2275, 2277, 2279, 2281, 2283, 2285, 2287, 2289, 2291, 2293, 2295, 2297, 2299, 2301, 2303, 2305, 2307, 2309, 2311, 2313, 2315, 2317, 2319, 2321, 2323, 2325, 2327, 2329, 2331, 2333, 2335, 2337, 2339, 2341, 2343, 2345, 2347, 2349, 2351, 2353, 2355, 2357, 2359, 2361, 2363, 2365, 2367, 2369, 2371, 2373, 2375, 2377, 2379, 2381, 2383, 2385, 2387, 2389, 2391, 2393, 2395, 2397, 2399, 2401, 2403, 2405, 2407, 2409, 2411, 2413, 2415, 2417, 2419, 2421, 2423, 2425, 2427, 2429, 2431, 2433, 2435, 2437, 2439, 2441, 2443, 2445, 2447, 2449, 2451, 2453, 2455, 2457, 2459, 2461, 2463, 2465, 2467, 2469, 2471, 2473, 2475, 2477, 2479, 2481, 2483, 2485, 2487, 2489, 2491, 2493, 2495, 2497, 2499, 2501, 2503, 2505, 2507, 2509, 2511, 2513, 2515, 2517, 2519, 2521, 2523, 2525, 2527, 2529, 2531, 2533, 2535, 2537, 2539, 2541, 2543, 2545, 2547, 2549, 2551, 2553, 2555, 2557, 2559, 2561, 2563, 2565, 2567, 2569, 2571, 2573, 2575, 2577, 2579, 2581, 2583, 2585, 2587, 2589, 2591, 2593, 2595, 2597, 2599, 2601, 2603, 2605, 2607, 2609, 2611, 2613, 2615, 2617, 2619, 2621, 2623, 2625, 2627, 2629, 2631, 2633, 2635, 2637, 2639, 2641, 2643, 2645, 2647, 2649, 2651, 2653, 2655, 2657, 2659, 2661, 2663, 2665, 2667, 2669, 2671, 2673, 2675, 2677, 2679, 2681, 2683, 2685, 2687, 2689, 2691, 2693, 2695, 2697, 2699, 2701, 2703, 2705, 2707, 2709, 2711, 2713, 2715, 2717, 2719, 2721, 2723, 2725, 2727, 2729, 2731, 2733, 2735, 2737, 2739, 2741, 2743, 2745, 2747, 2749, 2751, 2753, 2755, 2757, 2759, 2761, 2763, 2765, 2767, 2769, 2771, 2773, 2775, 2777, 2779, 2781, 2783, 2785, 2787, 2789, 2791, 2793, 2795, 2797, 2799, 2801, 2803, 2805, 2807, 2809, 2811, 2813, 2815, 2817, 2819, 2821, 2823, 2825, 2827, 2829, 2831, 2833, 2835, 2837, 2839, 2841, 2843, 2845, 2847, 2849, 2851, 2853, 2855, 2857, 2859, 2861, 2863, 2865, 2867, 2869, 2871, 2873, 2875, 2877, 2879, 2881, 2883, 2885, 2887, 2889, 2891, 2893, 2895, 2897, 2899, 2901, 2903, 2905, 2907, 2909, 2911, 2913, 2915, 2917, 2919, 2921, 2923, 2925, 2927, 2929, 2931, 2933, 2935, 2937, 2939, 2941, 2943, 2945, 2947, 2949, 2951, 2953, 2955, 2957, 2959, 2961, 2963, 2965, 2967, 2969, 2971, 2973, 2975, 2977, 2979, 2981, 2983, 2985, 2987, 2989, 2991, 2993, 2995, 2997, 2999, 3001, 3003, 3005, 3007, 3009, 3011, 3013, 3015, 3017, 3019, 3021, 3023, 3025, 3027, 3029, 3031, 3033, 3035, 3037, 3039, 3041, 3043, 3045, 3047, 3049, 3051, 3053, 3055, 3057, 3059, 3061, 3063, 3065, 3067, 3069, 3071, 3073, 3075, 3077, 3079, 3081, 3083, 3085, 3087, 3089, 3091, 3093, 3095, 3097, 3099, 3101, 3103, 3105, 3107, 3109, 3111, 3113, 3115, 3117, 3119, 3121, 3123, 3125, 3127, 3129, 3131, 3133, 3135, 3137, 3139, 3141, 3143, 3145, 3147, 3149, 3151, 3153, 3155, 3157, 3159, 3161, 3163, 3165, 3167, 3169, 3171, 3173, 3175, 3177, 3179, 3181, 3183, 3185, 3187, 3189, 3191, 3193, 3195, 3197, 3199, 3201, 3203, 3205, 3207, 3209, 3211, 3213, 3215, 3217, 3219, 3221, 3223, 3225, 3227, 3229, 3231, 3233, 3235, 3237, 3239, 3241, 3243, 3245, 3247, 3249, 3251, 3253, 3255, 3257, 3259, 3261, 3263, 3265, 3267, 3269, 3271, 3273, 3275, 3277, 3279, 3281, 3283, 3285, 3287, 3289, 3291, 3293, 3295, 3297, 3299, 3301, 3303, 3305, 3307, 3309, 3311, 3313, 3315, 3317, 3319, 3321, 3323, 3325, 3327, 3329, 3331, 3333, 3335, 3337, 3339, 3341, 3343, 3345, 3347, 3349, 3351, 3353, 3355, 3357, 3359, 3361, 3363, 3365, 3367, 3369, 3371, 3373, 3375, 3377, 3379, 3381, 3383, 3385, 3387, 3389, 3391, 3393, 3395, 3397, 3399, 3401, 3403, 3405, 3407, 3409, 3411, 3413, 3415, 3417, 3419, 3421, 3423, 3425, 3427, 3429, 3431, 3433, 3435, 3437, 3439, 3441, 3443, 3445, 3447, 3449, 3451, 3453, 3455, 3457, 3459, 3461, 3463, 3465, 3467, 3469, 3471, 3473, 3475, 3477, 3479, 3481, 3483, 3485, 3487, 3489, 3491, 3493, 3495, 3497, 3499, 3501, 3503, 3505, 3507, 3509, 3511, 3513, 3515, 3517, 3519, 3521, 3523, 3525, 3527, 3529, 3531, 3533, 3535, 3537, 3539, 3541, 3543, 3545, 3547, 3549, 3551, 3553, 3555, 3557, 3559, 3561, 3563, 3565, 3567, 3569, 3571, 3573, 3575, 3577, 3579, 3581, 3583, 3585, 3587, 3589, 3591, 3593, 3595, 3597, 3599, 3601, 3603, 3605, 3607, 3609, 3611, 3613, 3615, 3617, 3619, 3621, 3623, 3625, 3627, 3629, 3631, 3633, 3635, 3637, 3639, 3641, 3643, 3645, 3647, 3649, 3651, 3653, 3655, 3657, 3659, 3661, 3663, 3665, 3667, 3669, 3671, 3673, 3675, 3677, 3679, 3681, 3683, 3685, 3687, 3689, 3691, 3693, 3695, 3697, 3699, 3701, 3703, 3705, 3707, 3709, 3711, 3713, 3715, 3717, 3719, 3721, 3723, 3725, 3727, 3729, 3731, 3733, 3735, 3737, 3739, 3741, 3743, 3745, 3747, 3749, 3751, 3753, 3755, 3757, 3759, 3761, 3763, 3765, 3767, 3769, 3771, 3773, 3775, 3777, 3779, 3781, 3783, 3785, 3787, 3789, 3791, 3793, 3795, 3797, 3799, 3801, 3803, 3805, 3807, 3809, 3811, 3813, 3815, 3817, 3819, 3821, 3823, 3825, 3827, 3829, 3831, 3833, 3835, 3837, 3839, 3841, 3843, 3845, 3847, 3849, 3851, 3853, 3855, 3857, 3859, 3861, 3863, 3865, 3867, 3869, 3871, 3873, 3875, 3877, 3879, 3881, 3883, 3885, 3887, 3889, 3891, 3893, 3895, 3897,

**ARUBA KILLER CATS
FIVE YEARS.**

**Suicide to Shooting of
Naiiro Cook.**

DISPUTES ABOUT FARM

D. M. Morrison, an English settler, has been sentenced to three years imprisonment for the shooting of a cat on the morning of the 12th, for the charge was one of murder.

The evidence for the prosecution was to the effect that accused and Mr. C. Russell left Aruba by car on the morning of the 12th, for the farm of Mr. Russell's farm, where both of them lived together. After leaving accused at the farm, Mr. Russell drove to the Muthi Aruba, on a charge of murdering a cat. It was proved that on the night, which was dark, but on his bringing in the food, potatoes were not properly dried, and introduced that they be dried, 40, saying: "What is the use of them like you do every day, and drink whiskey only."

According to the evidence of two other boys, accused threatened a bottle that was on the table, and struck accused on the forehead. The two boys ran away to the kitchen, where the cook Russell had a fire. This fact was said not to enter the house again. Deceased said he was going to bed and left the house.

The Discovery.

Some time after the deceased left the house, the two boys heard a shot from the house, which they thereupon approached very quietly through the door of the dining room, they saw deceased lying on the floor near the table

TO PRODUCE

Messrs. W. G. Hunter and Co. beg to announce that they have been appointed Sole Agents for

Messrs. DALGETY & Co., Ltd.

2-8, Leadenhall Street, LONDON, E.C. 3.

They are prepared to receive all kinds of Produce to be shipped on commission on behalf of Messrs. Hunter and Co. and to purchase outright all kinds of produce at Wholesale or Retail prices.

Further information from—

W. G. HUNTER & Co., Ltd.

NAIROBI.

After reporting the matter to a native policeman and a neighbour, the two boys of the boy went to the house, arriving there at 5.30. He reported to the police, who went out immediately. The police found the body on the right hand, a six-chambered revolver which had been fully loaded, but of which one of the chambers had been discharged. There were no signs of a struggle or disorder in the room. Deceased was sitting down opposite the door, with his feet on a stool. The post-mortem examination showed that death was due to a bullet through the brain.

Defence Story.

Accused in his defence stated that deceased had been drinking in the fact was drunk. He had been absent from the house all afternoon, and when accused returned, he found the foot brought in, used aggressive and abusive language, and said he (accused) never saw any of the food deceased had eaten—all he wanted was drink. This was asperated and provoked an accused that he picked up an empty bottle from the table and

struck deceased on the head with it. He denied having been drunk himself on that occasion, though he had had a few drinks.

Alleged Attack.

Accused further stated that after the servants had left the room, he sat down at the table with some private writing he was engaged upon, thinking no further of the cook's insolence except to report the affair to Mr. Russell, the boy's employer on his part. About half an hour afterwards, deceased came in through the front door, which opened into the room in which accused was sitting. Accused did not look up or take any notice as deceased went hastily through the intervening room into Mr. Russell's bedroom, but in a few moments he saw him at the corner of the table opposite where he sat, hold a revolver in his right hand and muttering to himself.

Accused said that realising the danger, he ducked sharply, and taking a step forward, shot out both fists, the left towards the revolver. Something hit him on the left eye, either the butt of the revolver or deceased's elbow, but

just immediately before that it shot west of there was no struggle. Accused had not closed with deceased, intending only to knock the revolver out of his hand before he fired. The bullet struck deceased's head, and he dropped where he stood.

An Accident.

Accused maintained that the incident was purely accidental. He wanted to wash a tin in the pail in Aruba, but the boys had already washed it. After a considerable time, a passing settler took a message to a couple of neighbours.

After accused's counsel had addressed the Court, His Honour, Acting Chief Justice Alexander, summed up, and the two assessors retired to consider the case. They finally agreed that accused was guilty of culpable homicide, not amounting to murder, with which His Honour concurred, passing sentence of 3 years rigorous imprisonment.

Mails for Export.

During the week ending December 14, 12,000 bags of maize were received at Kilindi for export.

The total number graded was 12,000 bags, of which 3,700 had been classed in grade two, 67 in grade seven, 1,007 in grade ten (free of weevil), and 7,611 in grade eight (relatively weevil). Of the 1,245 bags reported 500 were sold, 7 were unsold, and 692 were weevily, while three bags were rejected for other reasons. Of the 500 bags of free maize, 140 came from Lusaka (10.4 per cent.), 118 from Kiligi (15 per cent.) and 20 from Lambara (17.5 per cent.) and 26 from other stations.

Prisoner Re-captured.

In the Magistrate's Court on Wednesday, the case was introduced in which a Dutchman, L. M. Joubert, was charged with escaping from lawful custody at Eldoret, after having been sentenced to a term of imprisonment. He was placed in the Eldoret Police Station for the night, three being sent for Eldoret, preparatory to his being transferred to grade and managed to unnerve the lock and decamp. He was recaptured some time later at Thika. A sentence of four months' H.L. was imposed to commence at the conclusion of his present sentence.

A. H. WARBLE & Co., Ltd. CHEMISTS.

Head Office, Nairobi

A Few More Selections from Our New Catalogue.

VETERINARY MEDICINES.	VETERINARY INSTRUMENTS AND APPLIANCES.	FARM AND DAIRY REQUISITES.	HOUSEHOLD REMEDIES.
Epsom Salts per lb. 75	Dressing Forceps from 3 00	Rain Ganges from 22 50	Cold and Influenza Mixture 2 50
Castor Oil Good Quality per gal. 12 00	Artery 4 00	Nelliers Dog Medicines 2 00	Digestive Mixture 4 00
Liniment Oil 5 gallons 37 00	Silk Catgut 4 00	Cough Balls for Horses each 1 00	Chamomile and Quinine 2 50
Castile Dip 1 gallon 6 75	Surgical Thread 2 00	Condition Balls for Sheep each 2 00	Antiseptic Quinine 2 00
Lysol 1 gallon 10 70	Wall Thermometers 1 00	Worm Powders for Sheep each 4 00	Combur Oil Cold Drawn 1.50, 2.50 & 5 00
Coopers Dip 5 gallons 50 00	Tourneforts 2 00	Condition Powders for Pigs each 4 00	Cod Liver Oil & Malt Laps 6 00
Jays Dip 1 gallon 10 00	Trotters Wooden Handles 12 00	Ruby Dog Remedies 4 50	Balsam of Honey Cough Syrup 3 00
Turpentine Pure 1 gallon 15 00	Plated 8 00	Hansen's Cheese Tablets 7 50	Pectoral Balsam Cough Syrup 3 00
Methylated Spirit 1 gallon 10 00	Clamp Australian 3 00	Hansen's Lasts 7 50	Black Currant Cough Syrup for Infants 3 00
Stockholm Tar 1 gallon 8 00	Shake Like Quinine 33 50	For Ripening Cheese and Butter 2 00	Cod Liver Oil Emulsion 3 00
Aromatic Soap per lb. 2 00	Baths Thermometers 5 00	Hansen's Dandy Tablets 2 00	Petroleum Emulsion 2 00
Rect Proseutic per tin 4 00	Shake Like Quinine 33 50	Shirley Dog Medicines 1 50	Antiseptic Throat Pastilles 2 00
Chamber Salts per cent. 60 00	Scalpels Folding 12 00	Keatings Dandy Powder 1 50	Antiseptic Mouth Wash 1 75
Glycerin Powder per lb. 2 00	Sutures 5 00	Keatings Dandy Powder 1 50	Gripe Water 1 75
	Scalpels Folding 12 00	Keatings Dandy Powder 1 50	Bill Water 1.25, 2.50 & 5 00
	Scalpels Folding 12 00	Keatings Dandy Powder 1 50	Honey and Phos. Lotion 4 00
	Scalpels Folding 12 00	Keatings Dandy Powder 1 50	LAST Olive and Glycerin 2 00
	Scalpels Folding 12 00	Keatings Dandy Powder 1 50	Charitable Hair Lotion 3 00
	Scalpels Folding 12 00	Keatings Dandy Powder 1 50	Stimulating Hair Lotion for Falling Hair 2 50
	Scalpels Folding 12 00	Keatings Dandy Powder 1 50	Hair Cream non-Oleag. 1 50
	Scalpels Folding 12 00	Keatings Dandy Powder 1 50	Toilet Cream 2 00

NAIROBI AND MOMBASA.

ROUND THE TOWN. Bakers and Bakers in Form.

THE FIRST SEASON PAST. One of the most important business of the Christmas season is the... Bakers and Bakers in Form.

You who tire quickly, feel depressed, or Run-down, remember...

Wincaines is always ready to help you to regain strength... Because Wincaine is a Tonic...

WINGARRIS. THE GREAT TONIC. Send the Coupon for a free trial... Free Trial Coupon.

National Bank of India LIMITED. Bankers to the Kenya Colony and Protectorate Government.

MISS NORTH'S MARRIAGE. Medivaler Gown in Silver. THE BRIDEMAIDS.

THE BRIDEMAIDS. The marriage took place on November 17, at the residence of Sir George Arthur Hamilton... MISS NORTH'S MARRIAGE.

"MERRYWEATHER"

The name of "Merryweather" is a well known name of quality... J. MERRYWEATHER & SONS.

Illustrated Catalogue and particulars will be forwarded on request. 362-364, Church Street, Pietermaritzburg Natal, S. A.



"Marmite" has a Hundred Uses

FROM making soups, stews, sauces, etc. in the kitchen, to delicious sandwiches for afternoon tea or a picnic, MARMITE is invaluable.

"MARMITE" FOR MOONLIGHT PICNICS. SCOTT FLUIS & CO. LTD.

MARMITE: Wm. D. Macdonald, 11, Market Street, Durban. KAMPALA: P. O. Box 226, MOMBASA: Mining Lane House, Bathurst, London.

HORTICULTURAL SOCIETY. Caps and Prizes for the First Show.

The Kenya Horticultural Society intends holding its first show, on Saturday, January 1st, at the Natal Hotel... Horticultural Society.

THE SELECT ITALIAN VERMOUTH. TELEGRAMS: "O. Colombo". MOMBASA.

THE SELECT ITALIAN VERMOUTH. TELEGRAMS: "O. Colombo". MOMBASA.

THE LURE OF UGANDA. The Editor does not accept responsibility for the views expressed...

THE LURE OF UGANDA. The Editor does not accept responsibility for the views expressed...

THE LURE OF UGANDA. The Editor does not accept responsibility for the views expressed...

THE LURE OF UGANDA. The Editor does not accept responsibility for the views expressed...

THE LURE OF UGANDA. The Editor does not accept responsibility for the views expressed...

THE LURE OF UGANDA. The Editor does not accept responsibility for the views expressed...

THE LURE OF UGANDA. The Editor does not accept responsibility for the views expressed...

THE LURE OF UGANDA. The Editor does not accept responsibility for the views expressed...

THE LURE OF UGANDA. The Editor does not accept responsibility for the views expressed...

THE LURE OF UGANDA. The Editor does not accept responsibility for the views expressed...

THE LURE OF UGANDA. The Editor does not accept responsibility for the views expressed...

THE LURE OF UGANDA. The Editor does not accept responsibility for the views expressed...

THE LURE OF UGANDA. The Editor does not accept responsibility for the views expressed...

THE LURE OF UGANDA. The Editor does not accept responsibility for the views expressed...

THE LURE OF UGANDA. The Editor does not accept responsibility for the views expressed...

THE TOWN. Kings African Rifles Officer.

THE TOWN. Kings African Rifles Officer. Annual Re-Union Dinner.

THE TOWN. Kings African Rifles Officer. Annual Re-Union Dinner.

THE TOWN. Kings African Rifles Officer. Annual Re-Union Dinner.

THE TOWN. Kings African Rifles Officer. Annual Re-Union Dinner.

THE TOWN. Kings African Rifles Officer. Annual Re-Union Dinner.

THE TOWN. Kings African Rifles Officer. Annual Re-Union Dinner.

THE TOWN. Kings African Rifles Officer. Annual Re-Union Dinner.

THE TOWN. Kings African Rifles Officer. Annual Re-Union Dinner.

THE TOWN. Kings African Rifles Officer. Annual Re-Union Dinner.

THE TOWN. Kings African Rifles Officer. Annual Re-Union Dinner.

THE TOWN. Kings African Rifles Officer. Annual Re-Union Dinner.

THE TOWN. Kings African Rifles Officer. Annual Re-Union Dinner.

THE TOWN. Kings African Rifles Officer. Annual Re-Union Dinner.

THE TOWN. Kings African Rifles Officer. Annual Re-Union Dinner.

THE TOWN. Kings African Rifles Officer.

THE TOWN. Kings African Rifles Officer. Annual Re-Union Dinner.

THE TOWN. Kings African Rifles Officer. Annual Re-Union Dinner.

THE TOWN. Kings African Rifles Officer. Annual Re-Union Dinner.

THE TOWN. Kings African Rifles Officer. Annual Re-Union Dinner.

THE TOWN. Kings African Rifles Officer. Annual Re-Union Dinner.

THE TOWN. Kings African Rifles Officer. Annual Re-Union Dinner.

THE TOWN. Kings African Rifles Officer. Annual Re-Union Dinner.

THE TOWN. Kings African Rifles Officer. Annual Re-Union Dinner.

THE TOWN. Kings African Rifles Officer. Annual Re-Union Dinner.

THE TOWN. Kings African Rifles Officer. Annual Re-Union Dinner.

THE TOWN. Kings African Rifles Officer. Annual Re-Union Dinner.

THE TOWN. Kings African Rifles Officer. Annual Re-Union Dinner.

THE TOWN. Kings African Rifles Officer. Annual Re-Union Dinner.

THE TOWN. Kings African Rifles Officer. Annual Re-Union Dinner.

DUCK SHOOTING AT NAIVASHA. Gaiety and Sport in the Lakeside Township.

ADVENTUROUS BUT UNLUCKY SHOTS. Work of Mr. Champion on behalf of the District.

Duck shooting opened on Naivasha Lake on Saturday the 8th inst. and a most successful day was had on Friday afternoon with the Committee of the Naivasha Sports Club arranged a programme for the week and a great many of the three days were spent in successful shooting and the highly anticipated game of the largest gatherings ever seen in the district.

The weather was so splendid on Saturday that the ducks have learnt to fly to Naivasha that means a lot of people began to collect on Friday morning from the whole country and by about three o'clock when the ducks started there were quite a crowd on the field.

The ground was so splendid on Saturday that the ducks have learnt to fly to Naivasha that means a lot of people began to collect on Friday morning from the whole country and by about three o'clock when the ducks started there were quite a crowd on the field.

The duck shooting having been arranged on the following programme a crowd of men in to be in position all day. The ducks were in the morning and some good boys were seen to get a few ducks. The former was not popular with the latter, particularly early in the morning.

Individual Success. Everyone, however, seemed to have got into position in good time. The ducks were in the morning and some good boys were seen to get a few ducks. The former was not popular with the latter, particularly early in the morning.

What they don't know is about the ducks. The ducks were in the morning and some good boys were seen to get a few ducks. The former was not popular with the latter, particularly early in the morning.

Three Men in a Boat. One party, in a vacant attempt to get further afield, set sail in a punt at about 4 a.m. but were manœuvred on a floating island, and when they started to row they were called. A lady or two came up and sat in the punt with them. Perhaps the sail had something to do with it.

What happened to a shooting party of some dozen men from Nairobi on the 10th inst. is not known. They may still be going about the lake, but they are not in the punt with them. Perhaps the sail had something to do with it.

Others who father themselves. The duck shooting having been arranged on the following programme a crowd of men in to be in position all day. The ducks were in the morning and some good boys were seen to get a few ducks. The former was not popular with the latter, particularly early in the morning.

LIPTON'S TWINKLES



"You can't tell us apart when we're out!"

LIPTON'S TEA is now being supplied in either the popular SQUARE air-tight tin, or a hermetically sealed ROUND tin with inner cover.

BUT it is not the tin we wish to advertise, it is the HIGH QUALITY of our TEA that matters most to our customers. LIPTON'S famous Standard Blends are the finest the World Produces and therefore—

OFFER BEST VALUE FOR MONEY.



LIPTON LTD., HEAD OFFICE, LONDON. LIPTON'S BUILDINGS, CALCUTTA.

golf links has been made, the cricket ground improved, and one of the best polo grounds in the country laid out. He took on the thankless job of secretary and did his best to make it a success. A subscription dance was held in the New Hotel, and he was the successful runner up. He was the successful runner up. He was the successful runner up.

The golf competition on Sunday was a success. The golf competition on Sunday was a success. The golf competition on Sunday was a success. The golf competition on Sunday was a success.

For Over a Century GRANT'S OATMEAL. It has been the staple food of the world for over a century. It is the most nourishing and healthful of all cereals. It is the most nourishing and healthful of all cereals. It is the most nourishing and healthful of all cereals.

ARRANGEMENTS FOR NAVAL VISIT. Message from Admiral Brand.

Parties for Harbour. Mr. Program of Sport. From Sirs, London. The Hon. Sirs, London. The Hon. Sirs, London. The Hon. Sirs, London.

Myself, my Flag Lieutenant, and my staff, are very glad to hear that you are all well. I am sure you will have a very successful trip.

LIPTON'S TEA is now being supplied in either the popular SQUARE air-tight tin, or a hermetically sealed ROUND tin with inner cover.

BUT it is not the tin we wish to advertise, it is the HIGH QUALITY of our TEA that matters most to our customers. LIPTON'S famous Standard Blends are the finest the World Produces and therefore—

OFFER BEST VALUE FOR MONEY.

LIPTON LTD., HEAD OFFICE, LONDON. LIPTON'S BUILDINGS, CALCUTTA.

"THE UGANDA HERALD" Uganda's Only Newspaper. PUBLISHED EVERY FRIDAY. Subscription Rates: One Year Shs. 20, Six Months Shs. 11, Three Months Shs. 7.

25 Years Work. SEVENTH JUBILEE OF THE KIVUYO MISSION. The Church of Scotland Mission at Kivuyo has completed its 25th anniversary on January 10, 1921.

For Over a Century GRANT'S OATMEAL. It has been the staple food of the world for over a century. It is the most nourishing and healthful of all cereals. It is the most nourishing and healthful of all cereals. It is the most nourishing and healthful of all cereals.

DECEMBER RACE MEETING. Handicaps for First Day.

REDUCED POOD COE. In addition to the two tenures on the 11th inst. following are the handicaps for the first day of the race meeting to be held at Nairobi on December 11th.

DIVIDED OPEN HANDICAP. Major B. H. Webb's SIRE 10 0, Major B. H. Webb's SIRE 10 0, Major B. H. Webb's SIRE 10 0.

DIVIDED OPEN HANDICAP. Major B. H. Webb's SIRE 10 0, Major B. H. Webb's SIRE 10 0, Major B. H. Webb's SIRE 10 0.

REVISION. Major B. H. Webb's SIRE 10 0, Major B. H. Webb's SIRE 10 0, Major B. H. Webb's SIRE 10 0.

REVISION. Major B. H. Webb's SIRE 10 0, Major B. H. Webb's SIRE 10 0, Major B. H. Webb's SIRE 10 0.

REVISION. Major B. H. Webb's SIRE 10 0, Major B. H. Webb's SIRE 10 0, Major B. H. Webb's SIRE 10 0.

REVISION. Major B. H. Webb's SIRE 10 0, Major B. H. Webb's SIRE 10 0, Major B. H. Webb's SIRE 10 0.

REVISION. Major B. H. Webb's SIRE 10 0, Major B. H. Webb's SIRE 10 0, Major B. H. Webb's SIRE 10 0.

REVISION. Major B. H. Webb's SIRE 10 0, Major B. H. Webb's SIRE 10 0, Major B. H. Webb's SIRE 10 0.

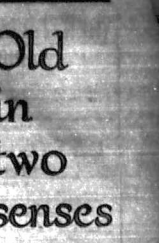

Peter Dawson is an old hand at the business of Scotch Whisky. He has been in the business for many years and has a reputation for producing the finest Scotch Whisky.

PETER DAWSON Scotch Whisky

SCOTT ELLIS & CO. LTD., P.O. Box 230, MOMBASA.

KENYA FRUIT SEA. Fresh Picked Fruit Apples & Plums. Grown in the Mau Peak Orchards, picked and sent direct for you before their delicious freshness has gone.

WELLS. Condemns not less 1000. Prices 40 to 50 Cts. In. 1000. Prices 40 to 50 Cts. In. 1000. Prices 40 to 50 Cts. In.

IN HIS MAJESTY'S SUPREME COURT FOR KENYA AT MOMBASA. Probate and Administration. CAUSE No. 83 of 1920.

TRY IT IN YOUR BATH. SCRUBB'S AMMONIA. It is the most effective and healthful of all soaps. It is the most effective and healthful of all soaps. It is the most effective and healthful of all soaps.

SCRUBB'S AMMONIA. It is the most effective and healthful of all soaps. It is the most effective and healthful of all soaps. It is the most effective and healthful of all soaps.

