

African Standard

UGANDA ARGUS With which is incorporated THE LEADER

GUARANTEED THE LARGEST CIRCULATION OF ANY NEWSPAPER IN KENYA, UGANDA, TANGANYIKA AND ZANZIBAR.

NAIROBI, FRIDAY, DECEMBER 29, 1933.

Kenya's Hotel de Luxe
CARS MEET ALL TRAINS AND PLANES.

PRICE 20 CENTS.

NAIROBI SHOW: A POINTER TO PROSPERITY.

Triumph of the Agricultural Industry.

HOW LESSONS OF DEPRESSION HAVE BEEN LEARNED.

Sound Foundations.

INCREASING ATTENTION TO NEEDS OF THE MARKETS.

The 1933 Nairobi Show will go down in the history of the Royal Agricultural and Horticultural Society of Kenya as one of the most remarkable in the lengthening series.

As remarkable because it follows a long period of depression but instead of revealing weaknesses in the agricultural industry it provides evidence of an even stronger foundation than before.

Apart from the effects of drought in the coffee and sisal sections so far of the Show fall below the highest standard set in past years and many sections, particularly animals and farm produce are well shown.

The showground provides interest for every section of the community. It is not only a lesson for farmers. All Departments of Government and large numbers of private firms have combined to give it a character which is a notable tribute to the ability of Kenya to rise above its difficulties.

Showground Features.

The 1933 Agricultural Show will give the most substantial flow of the reply to the pessimists. It is the answer to the question of "Is the Kenya agriculture the same as it was before the war?"

The real value of an Agricultural Show lies in its general education. It is a source of knowledge. The farmer does not desire to be told what the farmer does not know.

It is the African competitive market. For example, there was a section of high quality from Kavirondo and the Coast, greatly displayed in the open.

It is the African competitive market. For example, there was a section of high quality from Kavirondo and the Coast, greatly displayed in the open.

It is the African competitive market. For example, there was a section of high quality from Kavirondo and the Coast, greatly displayed in the open.

It is the African competitive market. For example, there was a section of high quality from Kavirondo and the Coast, greatly displayed in the open.

It is the African competitive market. For example, there was a section of high quality from Kavirondo and the Coast, greatly displayed in the open.

It is the African competitive market. For example, there was a section of high quality from Kavirondo and the Coast, greatly displayed in the open.

PROGRESS OF NATIVE PRODUCTION.

Striking Examples at the Show.

INNOVANCE NO LONGER SLUGS.

Encouraging Progress in Every Direction.

Scientific people are credited with a curious desire to watch ancient progress. Largely owing to the fact that they have seen and it was once related that a silk purse was successfully made from a worm's ear.

At the Show of the Royal Agricultural and Horticultural Society of Kenya which opened on the Show Ground, Nairobi, yesterday, the visitor is struck by the progress which has been made in the production of native goods and services.

Among the products of the native have had to overcome in the way against things which were not known to them. The visitor is struck by the progress which has been made in the production of native goods and services.

It is the African competitive market. For example, there was a section of high quality from Kavirondo and the Coast, greatly displayed in the open.

It is the African competitive market. For example, there was a section of high quality from Kavirondo and the Coast, greatly displayed in the open.

It is the African competitive market. For example, there was a section of high quality from Kavirondo and the Coast, greatly displayed in the open.

It is the African competitive market. For example, there was a section of high quality from Kavirondo and the Coast, greatly displayed in the open.

It is the African competitive market. For example, there was a section of high quality from Kavirondo and the Coast, greatly displayed in the open.

It is the African competitive market. For example, there was a section of high quality from Kavirondo and the Coast, greatly displayed in the open.

It is the African competitive market. For example, there was a section of high quality from Kavirondo and the Coast, greatly displayed in the open.

It is the African competitive market. For example, there was a section of high quality from Kavirondo and the Coast, greatly displayed in the open.

It is the African competitive market. For example, there was a section of high quality from Kavirondo and the Coast, greatly displayed in the open.

STATION HALL AS A MEMORIAL CHAPEL.

President Attends Service for Railway Victims.

CAUSE OF ACCIDENT.

Stirring Evidence at the Official Enquiry.

The President of the Republic, Mr. C. F. M. Kenia, attended a service in the Station Hall, Nairobi, yesterday, to commemorate the victims of the railway accident which occurred on the 15th inst.

The service was held in the Station Hall, Nairobi, yesterday, to commemorate the victims of the railway accident which occurred on the 15th inst.

The service was held in the Station Hall, Nairobi, yesterday, to commemorate the victims of the railway accident which occurred on the 15th inst.

The service was held in the Station Hall, Nairobi, yesterday, to commemorate the victims of the railway accident which occurred on the 15th inst.

The service was held in the Station Hall, Nairobi, yesterday, to commemorate the victims of the railway accident which occurred on the 15th inst.

The service was held in the Station Hall, Nairobi, yesterday, to commemorate the victims of the railway accident which occurred on the 15th inst.

The service was held in the Station Hall, Nairobi, yesterday, to commemorate the victims of the railway accident which occurred on the 15th inst.

The service was held in the Station Hall, Nairobi, yesterday, to commemorate the victims of the railway accident which occurred on the 15th inst.

The service was held in the Station Hall, Nairobi, yesterday, to commemorate the victims of the railway accident which occurred on the 15th inst.

The service was held in the Station Hall, Nairobi, yesterday, to commemorate the victims of the railway accident which occurred on the 15th inst.

The service was held in the Station Hall, Nairobi, yesterday, to commemorate the victims of the railway accident which occurred on the 15th inst.

The service was held in the Station Hall, Nairobi, yesterday, to commemorate the victims of the railway accident which occurred on the 15th inst.

FRENCH REPLY TO HERR HITLER.

On Disarmament and the League.

Willing to Talk.

NOT TO BE MISUNDERSTOOD BY GERMANY APPROVED.

The Cabinet has approved the dispatch of a reply to Herr Hitler expressing the readiness of the French Government to continue negotiations in connection with disarmament but stipulating that the negotiation for security must be within the framework of the League of Nations.

The French Cabinet's view is that there must be no fundamental reform of the League of Nations.

The French Cabinet's view is that there must be no fundamental reform of the League of Nations.

The French Cabinet's view is that there must be no fundamental reform of the League of Nations.

The French Cabinet's view is that there must be no fundamental reform of the League of Nations.

The French Cabinet's view is that there must be no fundamental reform of the League of Nations.

The French Cabinet's view is that there must be no fundamental reform of the League of Nations.

The French Cabinet's view is that there must be no fundamental reform of the League of Nations.

The French Cabinet's view is that there must be no fundamental reform of the League of Nations.

The French Cabinet's view is that there must be no fundamental reform of the League of Nations.

The French Cabinet's view is that there must be no fundamental reform of the League of Nations.

The French Cabinet's view is that there must be no fundamental reform of the League of Nations.

Civilising the African Native.

REMARKABLE LESSONS IN A MODERN VILLAGE.

No longer "Dark Continent."

The African has been given a prominent place in the Nairobi Show.

The African has been given a prominent place in the Nairobi Show. It is the answer to the question of "Is the Kenya agriculture the same as it was before the war?"

The African has been given a prominent place in the Nairobi Show. It is the answer to the question of "Is the Kenya agriculture the same as it was before the war?"

The African has been given a prominent place in the Nairobi Show. It is the answer to the question of "Is the Kenya agriculture the same as it was before the war?"

The African has been given a prominent place in the Nairobi Show. It is the answer to the question of "Is the Kenya agriculture the same as it was before the war?"

The African has been given a prominent place in the Nairobi Show. It is the answer to the question of "Is the Kenya agriculture the same as it was before the war?"

The African has been given a prominent place in the Nairobi Show. It is the answer to the question of "Is the Kenya agriculture the same as it was before the war?"

The African has been given a prominent place in the Nairobi Show. It is the answer to the question of "Is the Kenya agriculture the same as it was before the war?"

The African has been given a prominent place in the Nairobi Show. It is the answer to the question of "Is the Kenya agriculture the same as it was before the war?"

The African has been given a prominent place in the Nairobi Show. It is the answer to the question of "Is the Kenya agriculture the same as it was before the war?"

The African has been given a prominent place in the Nairobi Show. It is the answer to the question of "Is the Kenya agriculture the same as it was before the war?"

The African has been given a prominent place in the Nairobi Show. It is the answer to the question of "Is the Kenya agriculture the same as it was before the war?"

The African has been given a prominent place in the Nairobi Show. It is the answer to the question of "Is the Kenya agriculture the same as it was before the war?"

(Continued on page 8.)

(Continued on page 8.)

(Continued on page 8.)

(Continued on page 8.)

(Continued on page 8.)

(Continued on page 8.)

(Continued on page 8.)

(Continued on page 8.)

(Continued on page 8.)

THE EAST AFRICAN STANDARD DAILY EDITION

ADVERTISING RATES. Advertisements are accepted only subject to approval.

FOR SALE. The charge for advertisements in this column is Sh. 1. for a line of 24 words...

AT R. B. DUNNAN'S, Hampster made up of all good things for New Year Buns Shortbread, Fruit, Wine, Whiskies, Liquors...

ARRIVING today in Nairobi from Zanzibar... Mr. J. S. M. B. D. M. M. M. M. M.

AS a young concern, well furnished bearing house of two buildings, accommodating twenty and eighteen persons...

ALL high class construction. Mr. H. B. DUNNAN'S, New African Hardware, Household Furnitures...

BEST quality Linens. Half a Ton of fine quality, per yard. The following are available at the lowest prices...

BRIQUETTES. The Householders' joy. More economical than gas, more reliable, more guaranteed. Under entirely new management...

VISITORS and Residents here fore leaving Kenya, come and see our stock of lovely Fur Coats, Stoles and Hats of Tanganyika Hyrax skins...

HOVE (our Salubrious Balm). This is only furnished, hot and cold water laid on in the bath.

CHIPS and offices in Agency for Motor Cars. Agents for all makes of motor cars and trucks.

WANTED. The charge for advertisements in this column is Sh. 1. for a line of 24 words, or a fraction of a line, with a minimum of Sh. 5. Repeat laid out price on consecutive days.

CAR, two seater or "Baby" type. Must be excellent condition. Cash. Apply Futaram, Eastleigh Police, Nairobi.

CHEV. Six 1/2 ton trucks, 1931. 31 model in good condition. Apply with particulars Box 1199, Nairobi.

HAS anyone a bull terrier for sale, of the old Bantershire blood, must be strong and tall? If so, I will buy for a night watchman. W. W. Hutton, Box 213, Nairobi.

IMMEDIATELY for few months, small furnished house about ten furnished houses. Apply Venzler No. 5466, Standard, Nairobi.

SMALL furnished house of four or five bedrooms, near town. P.O. Box 1046, Nairobi.

MISCELLANEOUS. The charge for advertisements in this column is Sh. 1. for a line of 24 words, or a fraction of a line, with a minimum of Sh. 5. Repeat laid out price on consecutive days.

HITCHINGS Ltd. has to advertise a Sale of Sample and other Carpets etc. at Half Price, 8 to 10 p.m. per cent. Discount. By consent of all Evening and Day Drivers, Mats, materials etc.

WESTLANDS Private School. opens January 8th. Ven. W. W. Hutton, Box 213, Nairobi.

SITUATIONS WANTED. The charge for advertisements in this column is Sh. 1. for a line of 24 words, or a fraction of a line, with a minimum of Sh. 5. Repeat laid out price on consecutive days.

ADVERTISEMENTS. The charge for advertisements in this column is Sh. 1. for a line of 24 words, or a fraction of a line, with a minimum of Sh. 5. Repeat laid out price on consecutive days.

THE SHEEP WOOL DEPOT. Large Variety of Latest Brands of Wools. Beryl Angora at 2/70 hank. Phone 2140. Box 754.

STATIONERY. Standard Stationery Stores. NAIROBI.

NATIVE CURIOS AND HANDICRAFTS. UNIQUE GIFTS FOR THE NEW YEAR. Figures modelled in Wood and Clay. Kudu Skin wares, Tigrina Beak Clock, Deers Hoofs, Spoons, Shields, etc.

PETROMAX LAMPS AND LANTERNS For Kerosene Oil. Burning Expenses ONLY 2 CENTS per hour.



THE IDEAL LIGHT for the former. SIMPLE, SAFE, ECONOMICAL and ALL WEATHER PROOF LAMPS and SPARES always available.

ROTA SHOES have become East Africa's most popular because of their SMART STYLING, QUALITY FIT and STILL LOWER PRICES.

WHAT SHALL I GIVE? SELECT A USEFUL PRESENT. TRAY TABLE, CASH STAND, DRINK CABINET, EASY CHAIR, CARD TABLE, BEDSPREAD AND BEDROOM SET.

HUTCHINGS BIEMER & Co. Ltd. P.O. Box 408, NAIROBI. 20% CASH DISCOUNT OFF FURNITURE.

CASH SALES LTD. Stocktaking. Heavy reductions in prices are being made THIS WEEK to prepare for stocktaking.

ROLL UP ROLL UP ROLL UP ROLL UP CASH SALES LTD.

Mitchell Cotts & Co. (E.A.) Ltd. Valuation undertaken by Government Licensed Valuers. P.O. Box 664, NAIROBI.

FOR SALE. Stone and concrete. Stone standing on 1083 acres fronted on the Thompson Estate. 2 bedrooms, dining and sitting rooms, electric light etc.

WHY NOT place all your INSURANCES with the office which specialises in every branch of insurance business in Africa. M. D. KAMPE (Chief Agent).

THE BULL CLOCK. That never stops winding. The guaranteed waterproof and unbreakable clock shows you the exact time all the time with low trouble and expense.

TANNOCK'S Watchmakers. Electrical House, Court Lane, NAIROBI. P.O. Box 783.

Refresh your wardrobe and improve the quality of your wardrobe by bringing your evening dress and suit to be dry cleaned under the latest conditions.

PRIMOSE LAUNDRY & Dry Cleaning Works. Sole Proprietors. Victoria St. P.O. Box 493.

C. STEELE. WE HAVE A WONDERFUL SELECTION OF GOODS. The Most Varied of Chocolate and Fruit Bars, Cakes, etc.

WE HAVE A WONDERFUL SELECTION OF GOODS. Refresh your wardrobe and improve the quality of your wardrobe by bringing your evening dress and suit to be dry cleaned under the latest conditions.

FRESH FLOWERS. WREATHS and BOUQUETS EXPERTLY MADE. Phone 2137, Government Road.

INGRAM & CO'S GARDEN TOOLS THE TOOL HOUSE. Special Notice to our Old Customers and Visitors to the Capital. Phone 2137 to 2140.

ROTHMAN'S PALL MALL. EAST AFRICA'S FAVOURITE. Sole Agents: Tyson's (Mombasa) Ltd., Mombasa.

BARKERS. Dress, Dry and Lambswool. Evening dresses cleaned and dyed, for coats beautifully cleaned. Cold suits made like new.

Back Capital Theatre, Staro Star, NAIROBI.

J. W. Milligan & Co. Ltd. Established 1912. Land and Estate Agents, Licensed Valuers. P.O. Box 147, NAIROBI.

BURNBURY To Let. Very attractive and beautifully furnished double storied bungalow, comprising dining room, lounge, kitchen, 2 bedrooms, bathroom, 4 in all bedrooms. Rent £10.

MUTHIHA. For Sale. Two well built houses at £1,450 and £1,575. Latter on very easy terms. Both suitable building sites.

HOSPITAL Hill. To Let. Stone residence in secluded position, comprising large lounge, dining room, 3 bedrooms, bathroom, 5 in all. Rent £11 on lease.

ELBURGH-TULI. For Sale. Forest farm of 390 acres, old mill station, suitable for poultry farm etc. Price £200 for quick sale. Offer open for one month only.

Richardson, Tyson & Martin. LIMITED. Land and Estate Agents, Auctioneers of Real Estate. Victoria Undertaker by Appointment. HARBOR Road, P.O. Box 152, NAIROBI.

NAUKULI. For the ideal holiday, "Laidlywell", a comfortable 6 roomed modern residence, available for short periods, send for full particulars.

ANDERSON ROAD. 1 mile from town, a magnificent and commodious residence with every modern convenience and in a delightful situation.

NGONG ROAD. 5 miles from town, a modern double storied residence in a delightful situation beautifully furnished. £10-10 per month.

NAUKULI Within 4 miles of Township an undeveloped farm of 1900 acres is offered for sale at the ridiculously low price of Sh. 10/6 per acre or near offer. splendid investment!

BUY WOOLMAN'S CHOCOLATES—they are locally made and always fresh! obtainable in Nairobi at R. B. Dunnan's Ltd., Service Street Ltd., United Dairy Co. Ltd., North Hill, Kenya, and all grocery stores.

To Let: Large house, N.G. Road, District. Large 5 roomed adjoining Ridge Golf Course. Small House, Upper Hill Estate. Small House, Highlands Road.

THE CRYSTAL SPRINGS Aerated Water Co. Ltd. NAIROBI. Large 5 roomed adjoining Ridge Golf Course.

Useful New Year Gifts. Service Wagons, Palanquins, Coffee Stands, Office Stools, Organophone Cabinets, Book Tables, Bedside Chair, Corner Desk, Revolving Top Card Tables, Nestle of Tables, Three Fold Mirrors, Rectangular Springy Oaks Stands, Drives, Bureau, Spring Interior Mattresses, Centre Tables, Dressing Tables, 3 Mirrors, Tall Boys.

ERIC SHIRLEY. Behind the Court, Nairobi.

STANDARD STATIONERY STORES. We have a large stock of novels—you are sure to find the one you want as the

LET US QUOTE YOU. Phone 2888. P.O. Box 788. Office & Works: Capetown. Ribeiro Street, Nairobi. behind N.R.L. Ltd.

KENYA BAZAARS, LTD. Hundreds of useful lines being cleared at greatly reduced prices to enable STOCKTAKING. VISIT THE BAZAARS FIRST. KENYA BAZAARS, LTD. Government Road, NAIROBI.



KENYA DEFENCE FORCE.

Notice is hereby given that the Defence Force Courts... to be held by the Administrative Officers at the under-

Table with columns: District, Place, Time, Date. Lists court dates for various districts like D.C. Office, East, West, etc.

FINDING NEW MARKETS FOR KENYA PRODUCE.

Possibilities of India and Ceylon. The following article dealing with the possibilities of markets for Kenya produce in India and Ceylon has been supplied by the Kenya Department of Agriculture.

A VALUABLE FIELD. The geographical position of Kenya and the placing of it in the Indian Ocean... the possibilities of markets for Kenya produce in India and Ceylon has been supplied by the Kenya Department of Agriculture.

CHRISTMAS IN UGANDA.

How the Holidays Were Spent. The Christmas holidays in Uganda were spent in a quiet and unexciting manner.

A LION HUNT.

Exciting Scenes Near Fort Portal. The lion hunt near Fort Portal was one of the most exciting scenes of the year.

HUDSON'S LTD. GOVERNMENT ROAD. NAIROBI. SALE OF Gossard Corsets etc. Until January 15th we are offering at Half Price...

GEORGE LANGRIDGE :: Maa Park Orchards

CELEBRATED PLUMS NOW READY

DALGETY & COMPANY LIMITED.

KENYA AND UGANDA RAILWAYS AND HARBOURS.

Passengers' Luggage in Advance.

NOTICE is hereby given that with effect from 1st January, 1934, passengers' luggage may be booked and forwarded IN ADVANCE, either by goods or passenger train.

G. D. RHODES, General Manager.

TENDERS.

SEALED TENDERS are invited for the construction of a Hall at Plot No. 130, Eastern Road, Nairobi for Kenya Assn. Coy. Ltd.

Who Said Depression?

Get one of our YELLOW BACK NOVELS:

THRILLER authors such as— Frank H. Packard, Desmond, Sydney Horler, Edgar Wallace, WILD WEST authors such as— Sam Gray, Charles Alden Seltzer, Rex Beach, Ralph Connor, Max Brand, Clarence E. Harwood, Victor ADVENTURE authors such as— Wm. L. Higgins, E. Phillips Oppenheim, Wm. Le Queux, Louis Tracy, Peter D. Mitchell, LOVELY authors such as— Concordia Merril, Mrs. Hallie Berridge, Bertha Rusk.

and Banish Depression.

Send your orders for One copy, posted 6s. 1/2s; Three copies, posted 6s. 3/6s; Six copies, posted 6s. 7/6s. Postage on the name of your favorite author. Change or postage from Kenya to be added to the above. Delays despatched same day as received.

Standard Stationery Stores NAIROBI.

HUMILIATION DAY

Coloured People and Christmas. The Christmas holidays for the coloured people in Kenya were spent in a manner of humiliation.

Better (including canned). Imports have been 1927-28 1,547,000 cwt. value £1,000,000.

Imports have been 1927-28 1,547,000 cwt. value £1,000,000.

Imports have been 1927-28 1,547,000 cwt. value £1,000,000.

Imports have been 1927-28 1,547,000 cwt. value £1,000,000.

Imports have been 1927-28 1,547,000 cwt. value £1,000,000.

Imports have been 1927-28 1,547,000 cwt. value £1,000,000.

Imports have been 1927-28 1,547,000 cwt. value £1,000,000.

Imports have been 1927-28 1,547,000 cwt. value £1,000,000.

Imports have been 1927-28 1,547,000 cwt. value £1,000,000.

Imports have been 1927-28 1,547,000 cwt. value £1,000,000.

Imports have been 1927-28 1,547,000 cwt. value £1,000,000.

Imports have been 1927-28 1,547,000 cwt. value £1,000,000.

Imports have been 1927-28 1,547,000 cwt. value £1,000,000.

Imports have been 1927-28 1,547,000 cwt. value £1,000,000.

Imports have been 1927-28 1,547,000 cwt. value £1,000,000.

Imports have been 1927-28 1,547,000 cwt. value £1,000,000.

Imports have been 1927-28

Imports have been 1927-28 1,547,000 cwt. value £1,000,000.

Imports have been 1927-28 1,547,000 cwt. value £1,000,000.

Imports have been 1927-28 1,547,000 cwt. value £1,000,000.

Imports have been 1927-28 1,547,000 cwt. value £1,000,000.

Imports have been 1927-28 1,547,000 cwt. value £1,000,000.

Imports have been 1927-28 1,547,000 cwt. value £1,000,000.

Imports have been 1927-28 1,547,000 cwt. value £1,000,000.

Imports have been 1927-28 1,547,000 cwt. value £1,000,000.

Imports have been 1927-28 1,547,000 cwt. value £1,000,000.

Imports have been 1927-28 1,547,000 cwt. value £1,000,000.

Imports have been 1927-28 1,547,000 cwt. value £1,000,000.

Imports have been 1927-28 1,547,000 cwt. value £1,000,000.

Imports have been 1927-28 1,547,000 cwt. value £1,000,000.

Imports have been 1927-28 1,547,000 cwt. value £1,000,000.

Imports have been 1927-28 1,547,000 cwt. value £1,000,000.

Imports have been 1927-28 1,547,000 cwt. value £1,000,000.

Imports have been 1927-28 1,547,000 cwt. value £1,000,000.

Imports have been 1927-28

Imports have been 1927-28 1,547,000 cwt. value £1,000,000.

Imports have been 1927-28 1,547,000 cwt. value £1,000,000.

Imports have been 1927-28 1,547,000 cwt. value £1,000,000.

Imports have been 1927-28 1,547,000 cwt. value £1,000,000.

Imports have been 1927-28 1,547,000 cwt. value £1,000,000.

Imports have been 1927-28 1,547,000 cwt. value £1,000,000.

Imports have been 1927-28 1,547,000 cwt. value £1,000,000.

Imports have been 1927-28 1,547,000 cwt. value £1,000,000.

Imports have been 1927-28 1,547,000 cwt. value £1,000,000.

Imports have been 1927-28 1,547,000 cwt. value £1,000,000.

Imports have been 1927-28 1,547,000 cwt. value £1,000,000.

Imports have been 1927-28 1,547,000 cwt. value £1,000,000.

Imports have been 1927-28 1,547,000 cwt. value £1,000,000.

Imports have been 1927-28 1,547,000 cwt. value £1,000,000.

Imports have been 1927-28 1,547,000 cwt. value £1,000,000.

Imports have been 1927-28 1,547,000 cwt. value £1,000,000.

Imports have been 1927-28 1,547,000 cwt. value £1,000,000.

BARLING'S RUBEROID ROOFING. LOWER IN COST AND MORE RELIABLE THAN TILES OR CORRUGATED IRON. ROSENBLUM, BULLOWS & ROY, LTD. - NAIROBI.

HOMeward

VIA EASTERN ROUTE WESTERN ROUTE

HOMeward via SUZ.

Ship	From Mombasa
"Llanestfan Castle"	20th Jan.
"Dunoon Castle"	17th Feb.
"Llanestfan Castle"	20th April
"Dunoon Castle"	17th May
"Llanestfan Castle"	20th July
"Dunoon Castle"	17th Sept.
"Llanestfan Castle"	20th Nov.

HOMeward via SOUTH AFRICA.

Ship	From Mombasa
"Llandaff Castle"	24th Jan.
"Llanestfan Castle"	21st Feb.
"Llandaff Castle"	24th Mar.
"Llanestfan Castle"	21st April
"Llandaff Castle"	24th May
"Llanestfan Castle"	21st June
"Llandaff Castle"	24th July
"Llanestfan Castle"	21st Aug.
"Llandaff Castle"	24th Sept.
"Llanestfan Castle"	21st Oct.

Passenger Agents at Nairobi, Kampala, Nakuru, Eldoret, Kitale, Iringa, Moshi, Arusha, Jinja.

From Home, from 25s, 1st Class and 25s, 3rd Class. The Company's "Guide to South and East Africa, 1933" Edition is on sale at all Agencies. Price, 5s, 7/6

UNION-CASTLE LINE

For Rates of Freight and Passage Money apply to The Union Castle Mail Steamship Co., Ltd., Mombasa.

MESSAGERIES MARITIMES

Regular fortnightly service from and to Marseilles.

NEXT SAILINGS TO MARSEILLES:

S.S. AZAY LE RIDEAU	Jan. 2, 1934
S.S. METZINGER	Jan. 17
S.S. MARCHEL JOFFRE	Jan. 30
S.S. AMOISE	Feb. 13

NEXT ARRIVAL FROM MARSEILLES:

S.S. AMOISE	16th January 1934
-------------	-------------------

SAME FARES ON ALL STEAMERS

1st Class 569-7-6; 2nd 546-5-3; 3rd 529-3-0. 85% reduction on return journey within 1 year. 15% within 2 years.

MESSAGERIES MARITIMES, P.O. Box 16, MOMBASA JARDIN, PHIPSON & Co. Ltd., P.O. Box 20, NAIROBI.

STEPPING STONES TO BEAUTY

A well groomed woman attracts attention. A skin of lovely texture and colour, without lines or wrinkles, firm, supple, moist, hands and hair bearing evidence of being well tended—these are the elements that make for effective and successful beauty. To obtain these visit

B. FLORENS

TINTING and PERMANENT WAVING SPECIALIST — French Hairdresser — P.O. Box 923 Phone 2833

NEW YEAR GIFTS OF QUALITY and DISTINCTION.

Marcasite Jewellery, Pearl Necklets, Gem Rings, Silver & Enamel Souvenirs, Silver & Enamel Fobes, Bowls, Sil. Brushes, Ladies & Gents, Gents Ebony Brushes, Gents Dress Shirts and Cuff Links.

OMEGA WATCHES

D. EYAN Jeweller.

COMMERCIAL PRINTING

is an art that needs the attention of competent workmen combined with modern machinery. Both are at your service here

Standard Stationery Stores

BRITISH INDIA STEAM NAVIGATION CO., LTD.

Next Sailings: LONDON AND EAST AFRICA LINE.

Steamer	Commander	Leaves London	Leaves Mombasa
MANTOLA	Patterson	10th January	10th January
MALDA	Caffyn	10th February	10th February
MADIRA	Wright	10th March	10th March
MATANA	Patterson	10th April	10th April
MANTOLA	James	10th May	10th May

The Company reserves the right to call at Mombasa and other ports on both the Homeward and Outward passages without notice.

TRAVEL IN THE ACME OF COMFORT ON AN ALL BRITISH VESSEL.

COASTAL SERVICE

The M.V. Dumra will call for South on the afternoon of January 1st calling Southward at Tanga, Zanzibar, Dar es Salaam, Lindani, and Mikindani, and Northward at Lindi, Rovani, Dar es Salaam, Zanzibar, Tanga and Kilwa, returning to Mombasa in the afternoon of January 10th.

Terms, rates of freight and Passage Money apply to SMITH, MACKENZIE & COMPANY, NAIROBI.

Agents at: Nakuru, Eldoret, Soy, Kitale, Nyeri, Nairobi, Thomson's Falls, Kisumu, Kampala.

POPIN PYJAMAS
With Contrast Collars and Cuffs. Orange, Black, Navy/Sky Mauve. Black, Lavender/Mauve. Shs. 25/-

CLYDELLA PYJAMAS
With Contrast Collars and Cuffs. Orange, Black, Navy/Sky Mauve. Black, Lavender/Mauve. Shs. 25/-

VIVELLA PYJAMAS
With Contrast Collars and Cuffs. Orange, Black, Navy/Sky Mauve. Black, Lavender/Mauve. Shs. 25/-

Twill Coyonette Pyjamas All Sizes.
In New Stripes. Shs. 16/50.

POPIN PYJAMAS
With Contrast Collars and Cuffs. Orange, Black, Navy/Sky Mauve. Black, Lavender/Mauve. Shs. 25/-

CLYDELLA PYJAMAS
With Contrast Collars and Cuffs. Orange, Black, Navy/Sky Mauve. Black, Lavender/Mauve. Shs. 25/-

VIVELLA PYJAMAS
With Contrast Collars and Cuffs. Orange, Black, Navy/Sky Mauve. Black, Lavender/Mauve. Shs. 25/-

Twill Coyonette Pyjamas All Sizes.
In New Stripes. Shs. 16/50.

Hatters & Hoisiers

Maxwell Brady & Co. NAIROBI.

Callie and Telegrams. Telephone 1817, Nairobi.

THE B.M.C. SUGGEST

One Good Resolution for the New Year

REPLENISH THAT FADED COVER ON YOUR CHESTERFIELD AND CHAIR

We advertise 3 very fine Furnishing Fabrics which we are pleased to supply. Patterns and prices on request.

48" wide HEAVY WEIGHT SHADOW TENSEL. 3/- per yard.

48" wide MERCERISED COTTON SLUR REPP. 3/50 per yard.

48" wide, an excellent Furnishing fabric, very heavy quality SHADOW SLUR REPP. 4/50 per yard.

THE BRADFORD MANUFACTURING CO. (KENYA) LTD. (INCORPORATED IN ENGLAND)

WILSON AIRWAYS Ltd.

WEEKLY COAST SERVICE.

Nairobi - Mombasa - Tanga Zanzibar - Dar es Salaam

Leaving Nairobi every Wednesday returning every Friday.

FARES:

NAIROBI - MOMBASA	Shs. 20.00
NAIROBI - TANGA	Shs. 140.00
NAIROBI - ZANZIBAR	Shs. 200.00
NAIROBI - DAR ES SALAAM	Shs. 240.00

Further particulars apply — E.O. Box 1087, NAIROBI or MANAGERS.

FOR CAR HIRE MOTOR TOURS and TRAVEL TICKETS

Apply MOTOR TOURS, Ltd., next Tort's Hotel

WE CAN HELP YOU TO REDUCE THE COST OF LIVING

Look at These Prices

RICH FRUIT CAKE - per lb. 2 -
RICH GENOA CAKE - per lb. 2 50
RICH CHERRY CAKE - per lb. 3 -

AND

The Quality is Excellent

AT

BLACKLAWS & BROWN

Blacklaws & Brown, Ltd., NAIROBI. Box No. 108

Deutsche Ost-Afrika Linie

HOMeward via SUZ CANAL.

S.S. ADOLPH WORMANN	January 15, 1934.
S.S. USARAMO	February 19,
S.S. UBERNA	March 7,
S.S. WATUNSI	April 7,
S.S. TANGANIKA	May 5,
S.S. NASSA	June 2,

HOMeward via CAPE.

S.S. TANGANIKA	January 14, 1934.
S.S. NASSA	February 12,
S.S. USARAMO	March 10,
S.S. UBERNA	April 23,
S.S. ADOLPH WORMANN	May 21,
S.S. USARAMO	June 2,
S.S. UBERNA	June 2,

SUMMER EXCURSIONS TO SOUTH AFRICA FROM NOVEMBER, 1933 TO MARCH, 1934.

Visitors to D.O.A.L. Steamers are required to be in possession of permits obtainable at the Office. Salaries subject to alteration.

For full particulars of passenger fares and freight rates apply to the Agents:

DEUTSCHE OST-AFRIKA LINIE, Generalmanager Mombasa. Cable "OSTLINIE." P.O. Box 210.

MAISON MARIE

PERMANENT WAVING SPECIALISTS and BEAUTY CULTURISTS

THEATRE ROYAL BUILDINGS

Sixth Avenue Box 1032. Phone 2220.

Travel Without Trouble

IT COSTS NO MORE to get your ticket and make forward arrangements than

COOK'S COOK'S TRAVELLERS' CHECKS

Issued in £2, £5, £10, & £20 denominations.

Save your money always by carrying

Telephone 2545, and at MOMBASA, opposite Kilindini Post Office.

OVERSEAS MAILS

Steamers—**INWARD.**

From	Ship	Arrival	Departure
Far East	ss. Arabia Maru	Dec. 28	Dec. 29 11 a.m.
South	ss. Karaya	Jan. 2	Jan. 4 8 a.m.
Europe	ss. Ambrose	Jan. 6	Jan. 7 8 a.m.
India	ss. Kenya	Jan. 6	Jan. 7 8 a.m.

Steamers—**OUTWARD.**

To	Ship	Departure	Arrival
Far East	ss. Arabia Maru	Jan. 1	Jan. 1 3 p.m.
South	ss. Karaya	Jan. 3	Jan. 3 15 p.m.
Europe	ss. Ambrose	Jan. 3	Jan. 3 15 p.m.
India	ss. Kenya	Jan. 3	Jan. 3 15 p.m.

ALL READY FOR ANY MEAL AT ANY TIME OF THE DAY. ALL FRESH. Made by

“U P L A N D S”

INGRAM & Co. Ltd.

THE TOOL HOUSE . . . NAIROBI.



1934 is coming . . .
 The **New Year's Eve Dance at !Torr's!**
 (K.A.R. Band and Torr's Band).
Book now for the revels on Dec. 31st -!!

Hotel Avenue's New Year Entertainments

December
Scunder and New Year's Dance

December
GRAND CARNIVAL
 Optimal Fantasy or Evening Show.

New Year's Eve Dinner Dance.
 Booking per person: New 1/20 incl tax, Old 1/20 per person, Three only per person: New 1/20 incl tax, Old 1/20.

MUSIC: THE GARRY COOKS BAND from 8 p.m. to 2 a.m.

THE NORFOLK HOTEL
 P.O. Box No. 88, Phone 583, NAIROBI.
 Refreshed Beds for Monthly Residents, Newly Renovated, Up-to-date Laundry on the Premises, Dry Cleaning a Specialty.

Owing to NEW YEAR'S EVE falling on a SUNDAY this year
 THE
Annual Fancy Dress Dance
 at the **Salisbury Hotel**
 will be held on **Saturday Dec. 30th, at 9-30 p.m.**
 Beautiful Prize for Spot Dance.
 Garry Cooks Band will be in attendance.
 Tickets 6/- each (including refreshments and tax).

CIVILISING THE AFRICAN NATIVE

The progress of a village of the future which will become part of the future economy is to have an enduring foundation. The village which is a pioneer of the future is one which has the African spirit in it. It is a village which is a pioneer in the use of modern farming methods. It is a village which has a modern house to live in. It is a village which has a modern school. It is a village which has a modern shop. It is a village which has a modern church. It is a village which has a modern hospital. It is a village which has a modern government. It is a village which has a modern economy. It is a village which has a modern life.

NAIROBI SHOW: A POINTER TO PROSPERITY

The village which is a pioneer of the future is one which has the African spirit in it. It is a village which is a pioneer in the use of modern farming methods. It is a village which has a modern house to live in. It is a village which has a modern school. It is a village which has a modern shop. It is a village which has a modern church. It is a village which has a modern hospital. It is a village which has a modern government. It is a village which has a modern economy. It is a village which has a modern life.

NAIROBI SHOW: A POINTER TO PROSPERITY

The village which is a pioneer of the future is one which has the African spirit in it. It is a village which is a pioneer in the use of modern farming methods. It is a village which has a modern house to live in. It is a village which has a modern school. It is a village which has a modern shop. It is a village which has a modern church. It is a village which has a modern hospital. It is a village which has a modern government. It is a village which has a modern economy. It is a village which has a modern life.

STUDY IN THE ECONOMICS OF PUBLIC POLICY

The village which is a pioneer of the future is one which has the African spirit in it. It is a village which is a pioneer in the use of modern farming methods. It is a village which has a modern house to live in. It is a village which has a modern school. It is a village which has a modern shop. It is a village which has a modern church. It is a village which has a modern hospital. It is a village which has a modern government. It is a village which has a modern economy. It is a village which has a modern life.

RITA NEAR TORR'S HOTEL
Race Gowns, Evening Gowns, Hats, Coats, Gloves.

Be Prepared
 for the prosperous times coming. Give your suit length from a wonderful selection of the latest designs in suit including the new **TWIST**
 We give your inspection. We guarantee.

ALIBHAI & CO. LTD.
 BAZAAR ROAD P.O. BOX 206. PHONE 2215.

The Name is your Safeguard
 When you order 'selt' you buy something of unknown quality but when you ask for 'Cerebos' you obtain a perfectly packed Salt prepared under ideal conditions from pure natural brine. To insist on 'Cerebos' is to practice true economy.

PERFECT ENLARGERS
 for **ULTRA SMALL NEGATIVES**
 Producing perfect enlargements with rapidity and ease in most cases with the exception of landscape and portraits there are no wearing parts in the mechanism.

U. N. Patel & Sons, Ltd.
 Cheapest and Most Reliable. Photographic Stores. PEETHA HOUSE, GOVERNMENT ROAD, NAIROBI.

Cerebos
 The Strongest and Purest Quality **SALT**

S. DIAMANT.
 The Exclusive Jewellers.
 TRUST CHAMBERS, GOVERNMENT ROAD, BOX 442, NAIROBI.

INGRAM & CO'S 'RADIO' THE TOOL HOUSE

SAFARILAND LIMITED
KLIM Powdered Whole Milk. **CAMEL** Cigarettes.
 SADDLER STREET. P.O. Box 854, NAIROBI.

A Small Holding
 To give an idea of the great value of the acquisition of more land which has been bought by a small holder, we can see that a small holding of 100 acres, which was bought for 1000/-, is now worth 10,000/-.

A Native Restaurant
 It is a fact that the native population is increasing rapidly, and it is necessary to provide for their needs. A native restaurant is a business which is profitable and useful.

Mixed Farming
 It is a fact that mixed farming is one of the most profitable methods of agriculture. It involves the raising of both crops and stock, and it allows the farmer to diversify his income.

Now on Sale
 THE
"East African Standard"
KENYA & UGANDA DIARY
1934
 CONTAINING FEATURES USEFUL TO THE SETTLER
 Size 10 x 8 inches 3 DAYS TO PAID
 PRICE Without Blotting Shs. 3/50 posted 4. CASH MUST ACCOMPANY ORDER.
Standard Stationery Stores,
 NAIROBI.

District Exhibits
 The exhibits in the district are of great interest and value. They show the progress of the district and the needs of the people.

EADIE'S FOOTWEAR LTD
 SIXTH AVENUE, NAIROBI.
 A Dainty Selection of Ladies' Evening Shoes in the Latest Styles.

JUST ARRIVED
EADIE'S FOOTWEAR LTD
 SIXTH AVENUE, NAIROBI.

HOMeward

VIA EASTERN COAST WESTERN ROUTE



HOMeward via SUEZ

Ship	From Mombasa	Arrival
"Llaneston Castle"	20th Jan.	17th Feb.
"Dunlora Castle"	31st Mar.	28th April
"Llaneston Castle"	28th April	26th May
"Dunlora Castle"	7th July	4th Aug.
"Llaneston Castle"	1st Sept.	13th Oct.
"Dunlora Castle"	19th Nov.	16th Dec.

BRITISH INDIA STEAM NAVIGATION CO., LTD.

Next Sailings: LONDON AND EAST AFRICA LINE.

Ship	Commander	Arrive from London	Leave for
MATIANA	Paterson	about 10th Jan.	London about 10th Jan.
MANTOLA	James	10th Jan.	10th Feb.
MADIRA	Gaffney	10th Feb.	10th March
MATIANA	Wright	10th March	10th April
MANTOLA	Paterson	10th April	10th May
MADIRA	James	10th May	10th June

National Bank of India Limited.

(Incorporated in United Kingdom)

Bankers to the Colony and Protectorates of Kenya and Uganda

Subscribed Capital: £4,000,000
Paid-up Capital: £2,000,000
Reserve Fund: £2,000,000

25, Bishopsgate, London, E.C. 2.

BRANCHES: Mombasa, Nairobi, Nakuru, Kisumu, Eldoret, Kapsabet, Kampala, Jinja, Zanzibar, Dar es Salaam, Tanga, and others.

Deutsche Ost. Afrika

HOEWARD via SUEZ CANAL

Ship	From Mombasa	Arrival
S.S. ADOLPH WOERMANN	20th Jan.	17th Feb.
S.S. USARIMO	31st Mar.	28th April
S.S. UBERIA	28th April	26th May
S.S. WATTSI	7th July	4th Aug.
S.S. TANGANIKA	1st Sept.	13th Oct.
S.S. USARIMO	19th Nov.	16th Dec.

HOMeward via SOUTH AFRICA

Ship	From Mombasa	Arrival
"Llandaff Castle"	24th Jan.	21st Feb.
"Llandoverly Castle"	21st Mar.	18th April
"Llandaff Castle"	18th April	15th May
"Llandoverly Castle"	15th May	12th July
"Llandaff Castle"	8th Aug.	5th Sept.
"Llandoverly Castle"	5th Sept.	2nd Oct.
"Llandaff Castle"	2nd Oct.	31st Oct.

TRAVEL IN THE ACME OF COMFORT ON ALL BRITISH VESSELS

SMITH, MACKENZIE & COMPANY, NAIROBI.

Nakuru, Eldoret, Soy, Kisumu, Nyeri, Nairobi, Thomson's Falls, Kisumu, Kampala.

POPLIN PYJAMAS

With Contrast Collars and Cuffs. Orange/Black, Saxe/Sky/Mauve/Black, Lavender/Mauve. Shs. 20/6.



CLYVELLA PYJAMAS: A Pure Wool Lined or Great Pyjama and Great wearing capote. All Sizes Shs. 32/6.

VIVELLA PYJAMAS: A Pure All Wool Patterned with a Large world reputation. All Sizes Shs. 60/6.

Twill Ceylonette Pyjamas. All Sizes. In New Stripes. Shs. 16/6.

Pyjamas Make USEFUL GIFTS

MAISON MAR

PERMANENT WAVING SPECIALISTS and BEAUTY CULTURISTS

THEATRE ROYAL BUILDINGS, Sixth Avenue

Phone 2220.

UNION CASTLE LINE

For Rates of Freight and Passage Money apply to The Union Castle Mail Steamship Co., Ltd., Mombasa.

MESSAGERIES MARITIMES

Regular fortnightly service from to Marseilles.

NEXT SAILINGS TO MARSEILLES:

S.S. "AZAY-LÉRIDEAU"	Jan. 2, 1934
S.S. "MEYERBERG"	Jan. 17, 1934
S.S. "MARECHAL JOFFRE"	Jan. 30, 1934
S.S. "AMBOISE"	Feb. 18, 1934

Maxwell Brady & Co. NAIROBI.

Hatters & Hosiery

Travel Without Trouble

IT COSTS NO MORE to get your ticket and make forward arrangements for you.

COOK'S

COOK'S TRAVEL CHEQUES

Issued in £2, 5s, 10s & 25s denominations.

STEPPING STONES TO BEAUTY

A well groomed woman attracts attention. A skin of lovely texture and colour, without lines or blemishes, firm, supple, glowing, hands and hair bearing evidence of being well scented—these are the elements that make for effective and successful beauty. To obtain these visit

B. FLORENS

TINTING AND PERMANENT WAVING SPECIALIST
—French Hairdresser—
Government Road. P.O. Box 923

THE B.M.C. SUGGEST

One Good Resolution for the New Year

REPLENISH THAT FADED COVER ON YOUR CHESTERFIELD AND CHAIR

We advertise 3 very fine Furnishing Fabrics and will be pleased to supply Patterns on request.

48" wide HEAVY WEIGHT SHADOW TISSU
In Colours of Green, Blue, Flax and White.
3/- per yard.

48" wide MERCERISED COTTON SLUB RIPP
A HARD WEARING FABRIC
In Colours of Green, Blue, Flax and White.
3/50 per yard.

48" wide, an excellent Furnishing Fabric, very heavy quality SHADOW SLUB RIPP
In Colours of Green, Blue, Flax and White.
4/50 per yard.

FLY HOME BY IMPERIAL AIRWAYS LTD.

BOOK THROUGH GIBBS' AUTO TOURS

Official Carriages to Imperial Airways Ltd., Wilson Airways Ltd., and Tanganyika Limited.

Next to The Arcade Tobaccoists, Stanley Arcade, Nairobi, P.O. Box 1061. Cable: "Naiika 2" Phone 2734, 2111. KAMPALA—P.O. Box 847, Phone 107.

NEW YEAR GIFTS OF QUALITY and DISTINCTION.

Marcasite Jewellery, Pearl Necklets, Gem Rings, Signet Rings, Silver & Rhinoceros Bone Sprays, Silver & Rhinoceros Powder Boxes, Bill Encasers, Ladies & Gents' Gentle Shave Brushes, Gents' Shave Brushes, Gents' Dress Studs and Onyx Links.

OMEGA WATCHES

D. LYALL Jeweller, Govt. Rd.

THE BRADFORD MANUFACTURING CO. (KENYA) LTD.

INCORPORATED IN ENGLAND



Battery Tester, Shs. 9/ All Prices Less 20 per cent for Cash.

Motors in Van, Shs. 55/ All Prices Less 20 per cent for Cash.

Spark Plug and Pressure Gauge Tester, Shs. 8/50

Grease Gun, Shs. 7/50

Motor Pliers, Shs. 1/50

Eye Levers, from Shs. 1/6

Chromet Spanners, from Shs. 3/50 upwards.

WILSON AIRWAYS LTD.

WEEKLY COAST SERVICE.

Nairobi - Mombasa - Tanga Zanzibar - Dar es Salaam

Leaving Nairobi every Wednesday returning every Friday.

FARES: NAIROBI - MOMBASA --- Shs. 30-00 NAIROBI - TANGA --- Shs. 100-00 NAIROBI - ZANZIBAR --- Shs. 200-00 NAIROBI - DAR ES SALAAM --- Shs. 200-00

COMMERCIAL PRINTING

is an art that needs the attention of competent workmen combined with modern machinery. Both are at your service here

Standard Stationery Stores

For CAR HIRE MOTOR TOURS and TRAVEL TICKETS

Apply MOTOR TOURS Ltd., next Torr's Hotel.

WE CAN HELP YOU TO REDUCE THE COST OF LIVING

Look at These Prices

RICH FRUIT CAKE - per lb. 2/-
RICH GENOA CAKE - per lb. 2/50
RICH CHERRY CAKE per lb. 3/-

AND The Quality is Excellent

BLACKLAWS & BROWN

51 No. 2001, "Strand" "Blacklaws" NAIROBI. Box No. 468.

OVERSEAS MAILS

From	Ship	Arrive	Depart
Far East	ss. Arabia Maru	20th Jan.	20th Jan.
South	ss. Karanja	27th Jan.	27th Jan.
Europe	ss. Amboise	3rd Feb.	3rd Feb.
India	ss. Kenya	10th Feb.	10th Feb.

For Nairobi: Europe ss. Amy le Rideau Jan. 1 noon; India ss. Kismija Jan. 5-35 p.m.; South ss. Kenya Jan. 6-35 p.m.

For Mombasa: Europe ss. Amy le Rideau Jan. 1 noon; India ss. Kismija Jan. 5-35 p.m.; South ss. Kenya Jan. 6-35 p.m.



1934 is coming
AND SO IS
**The New Year's Eve
Dances at
!TORR'S!
(K.A.R. Band and Torr's Band).**
**Book now for the revels
on Dec. 31st - !!**

**Hotel Avenue's
New Year Entertainment**

December
Underdowner and New Year's Dance

January
GRAND CARNIVAL.
Optional Fancy or Evening Dance.

December
New Year's Eve Dinner Dance.

Bookings per person 7/60 Incl. tax
In Special's per person 9/30 Incl. tax.
Dinner only per person 5/30 Incl. tax.

MUSIC: THE GARRY COOKS BAND from 8 p.m. to 2 a.m.

THE NORFOLK HOTEL

P.O. Box No. 84,
THIRD ST.,
NAIROBI.

Reduced Rates for Monthly
Residence, Newly Renovated,
Up-to-date Laundry on the
Premises, Dry Cleaning a
Specialty. 21 21 21

Owing to NEW YEAR'S EVE
falling on a SUNDAY this year

THE
**Annual
Fancy Dress Dance**
at the
Salisbury Hotel
will be held on
**Thursday Dec. 30th,
at 9-30 p.m.**
Beautiful Prize for Spot Dance.

Garry Cooks Band will be in attendance.
Tickets 6/- each (including refreshments and tax).

**CIVILISING THE AFRICAN
NATIVE.**

(Continued from page 1.)

More prosperous village of the future will be the one that of the Colony's economy is having an enduring foundation. The exhibitor was in effect not only showed how the African ought to live as a farmer and stock raiser, but also explained conversely how the slash farming methods have kept him poorer than he is in the past.

For instance, a three-roomed house was displayed which was neatly equipped with simple furniture made by the Native Industrial Training Depot, and with cupboards constructed from port-borne wood. The house itself was built of brick breaks much like those which the natives of Kyamba who had been made to build in the past.

The cottage with its homestead, was designed for a native with a capital of £50, and was of a type which is hoped for to be adopted by the natives for the future.

The stock on the farm included agricultural implements and dairy equipment, cows and calves, donkeys for transport purposes, and fowls—each breed being a source of income to the most efficient income producer.

Another important feature was a vegetable garden and orchard in the Marabou Reserve. The natives are finding strange growing to be a most profitable and sure fruit was included in the show.

A Small Holding

To give an idea of the great extent of the exhibition, it must be added that behind the main building was a model semi-rural holding which was described as being absolutely self-sufficient.

The small holding, which is a permanent fixture, is situated in the grounds of the Agricultural Department and was started some years ago in order that the African might be taught the value of his own land by actually applying the methods which they were being taught to the development of a piece of land not larger than that which most of their farms are already utilizing.

On the holding some have realized female labour and mixed farming and rotational grazing are being carried out while the greatest sanitary nuisance of rural Africa, the latrine, has been shown to be of about three acres of arable and about four acres of pasture.

The Village Shop

Another interesting feature was a village shop where a demonstration was given to the natives on how to shop in a clean and hygienic manner. The shop was a simple structure, built of brick, and was equipped with a counter, shelves, and a weighing scale. The natives were shown how to use the scale and how to keep the shop clean and hygienic. The shop was a model of what a village shop should be, and was a great success.

Now on Sale

THE
"East African Standard"
**KENYA & UGANDA
DIARY
1934**
CONTAINING FEATURES
USEFUL TO THE SETTLER
Size 10 x 8 inches 3 DAYS 30 PAGE
PRICE:
Without Blotting Shs. 3/50 post 4/-
It bought the entire counter here
CASH MUST ACCOMPANY ORDER.

**Standard Stationery Stores,
NAIROBI.**

THE EAST AFRICAN STANDARD.

**NAIROBI SHOW: A PORTER
TO PROSPERITY.**

(Continued from page 1.)

For the last years was fully explained how money can be earned even without the risk attached to commerce and exchange. It was a most valuable lesson.

Most of the exhibit represented the village group of the future on the whole, which was a model of the progress that might be made in the future. The exhibit was a model of a native producer, arranged as a village group, with a central house, a school, a church, and a store. The exhibit was a model of a native producer, arranged as a village group, with a central house, a school, a church, and a store.

There was also a model of a native producer, arranged as a village group, with a central house, a school, a church, and a store. The exhibit was a model of a native producer, arranged as a village group, with a central house, a school, a church, and a store.

A Native Restaurant

Of quite exceptional interest was a native restaurant where the natives were prepared to entertain an illustrious set of all sorts, a party of about 200 persons. The menu was a most interesting one, and the natives were shown how to prepare and serve the food.

Mixed Farming

The exhibit of mixed farming was a most interesting one, and was a model of what a mixed farm should be. The exhibit was a model of a mixed farm, with a central house, a school, a church, and a store. The exhibit was a model of a mixed farm, with a central house, a school, a church, and a store.

District Exhibits

There were many district exhibits on display, and they were a most interesting feature of the show. The exhibits were a model of what a district exhibit should be, and were a great success.

**NAIROBI SHOW: A PORTER
TO PROSPERITY.**

(Continued from page 1.)

The exhibit was a model of a native producer, arranged as a village group, with a central house, a school, a church, and a store. The exhibit was a model of a native producer, arranged as a village group, with a central house, a school, a church, and a store.

Forestry Exhibit

The forestry exhibit was a most interesting one, and was a model of what a forestry exhibit should be. The exhibit was a model of a forestry exhibit, with a central house, a school, a church, and a store. The exhibit was a model of a forestry exhibit, with a central house, a school, a church, and a store.

Mixed Farming

The exhibit of mixed farming was a most interesting one, and was a model of what a mixed farm should be. The exhibit was a model of a mixed farm, with a central house, a school, a church, and a store. The exhibit was a model of a mixed farm, with a central house, a school, a church, and a store.

District Exhibits

There were many district exhibits on display, and they were a most interesting feature of the show. The exhibits were a model of what a district exhibit should be, and were a great success.

**NAIROBI SHOW: A PORTER
TO PROSPERITY.**

(Continued from page 1.)

The exhibit was a model of a native producer, arranged as a village group, with a central house, a school, a church, and a store. The exhibit was a model of a native producer, arranged as a village group, with a central house, a school, a church, and a store.

Forestry Exhibit

The forestry exhibit was a most interesting one, and was a model of what a forestry exhibit should be. The exhibit was a model of a forestry exhibit, with a central house, a school, a church, and a store. The exhibit was a model of a forestry exhibit, with a central house, a school, a church, and a store.

Mixed Farming

The exhibit of mixed farming was a most interesting one, and was a model of what a mixed farm should be. The exhibit was a model of a mixed farm, with a central house, a school, a church, and a store. The exhibit was a model of a mixed farm, with a central house, a school, a church, and a store.

District Exhibits

There were many district exhibits on display, and they were a most interesting feature of the show. The exhibits were a model of what a district exhibit should be, and were a great success.

RITA NEAR
TORR'S
HOTEL

Race Gowns,
Evening Gowns,
Hats, Coats, Gloves.

Be Prepared

For the prosperous times coming, choose a new suit length from our wonderful selection of London's latest designs in suitings, including the new TRILWBST.

We invite your inspection. Our style & fit guaranteed.

ALIBHAI & CO. LTD.
BAZAAR ROAD — P.O. BOX 201. — PHONE 2213.

PERFECT ENLARGERS
for
ULTRA SMALL NEGATIVES

Producing perfect enlargements with rapidity and ease. Constructed entirely of metal with the exception of baseboard and rollers, there are no wearing parts in the mechanism.

U. N. Patel & Sons, Ltd.
Cheapest and Most Reliable Photographic Store.
ELECTRA HOUSE, GOVERNMENT ROAD, NAIROBI.

S. DIAMANT.
"The Exclusive Jewellers."

TRUST CHAMBERS, GOVERNMENT ROAD, BOX 442, NAIROBI.

**INGRAM & CO'S
RADIO
THE TOOL HOUSE**

SAFARILAND LIMITED
Sole Agents for—
KILIM Powdered Whole Milk, CAMEL Cigarettes.
BADLIER STREET, P.O. Box 844, NAIROBI.

JUST ARRIVED

A Dainty Selection of Ladies' Evening Shoes in the Latest Styles.

EADIE'S FOOTWEAR LTD
SIXTH AVENUE, NAIROBI.



The Only Correct Alternative To Breast Feeding

HUMANIZED TRUFOOD

Medical science enforces the fact that Humanized Trufood and breast-milk are virtually identical.

WRITE FOR A FREE SAMPLE

Sole Agents for East Africa —

A. H. WARDLE & Co. Ltd.

Wholesale and Retail Terms

NAIROBI

SEEDMEN TO HIS MAJESTY THE KING,



Barter's

TESTED SEEDS

RAYNES PARK, LONDON.

CHOICE VEGETABLE AND FLOWER SEEDS.

Booklets —

GAILEY & ROBERTS Ltd.

NAIROBI, and ALL BRANCHES.



Chivers' Olde English Marmalade

"The Aristocrat of the Breakfast Table"

CHIVERS & SONS LTD., The Orchard Farm, HITCHIN, CAMBRIDGE

Sole Agents —

B. O. HAMILTON, Ltd.,

Phone 2353 — NAIROBI — P. O. Box 302

MAINTENANCE AND UPKEEP PAINTING

Upkeep-painting done at regular intervals is one of the best investments a property owner can make.

Replacements which become necessary if buildings are not maintained in good condition cost many times as much as the comparatively small regular annual outlay in paints necessary to keep structures in good condition.

For interior and exterior decoration there is nothing like

"DULUX"

THE COOLEST AND MOST SPACIOUS LOUNGE FOR MORNING AND AFTERNOON

(Which makes other types of paint old-fashioned.)

EAST AFRICAN DISTRIBUTORS

GAILEY & ROBERTS, LTD.

NAIROBI and BRANCHES.

EMPIRE

TO-NIGHT

NINE TILL SIX

By Anne and Philip Stuart PART

Edwin Leslie Melville

Sora Crowley

Bobby Vernon

Yvonne Thompson

Enid Barton

Nellie de Vries

Clara Delaney

Edwin Danke

Marie Bennett

Joan Waddington

Clara Melville

Betty Noel

Donna Bennett

Clara Bennett

BOOK YOUR SEATS

Prices

Front, Tues. 4/-, 5/- (plus tax)

Sat., Mond. 4/-, 5/-, 6/- (plus tax)

Theatre Royal

TODAY and SATURDAY, December 29th and 30th at 8.30 p.m.

THE "MOLO PLAYERS" will present

"The Case of Lady Camber"

A play by H. A. Vachell

Booking at the Theatre Royal 8-12 noon: 1 p.m.—4.30 p.m.

PRICES —

Friday 5/-, 2/- plus tax

Saturday 6/-, 4/-, 3/- plus tax

NOTICE

NOTICE is hereby given that as from the 1st January, 1934, the offices of

UPPER NAIROBI TOWNSHIP and ESTATE CO. LTD.

will be situated at

DERBY HOUSE, GOVERNMENT ROAD, NAIROBI

Box 1220

to which notices and enquiries and communications should be directed.

By order of the Board,

H. STANLEY H.E.K.

For the Secretaries.

PRINCES Theatre

GRAND OPENING NIGHT

SATURDAY — JAN. 6th

WITH

Nellie Wallace

IN

"WISH BONE"

Booking Parties open Monday Next — Jan 1st.

New Stanley Hotel

The Show which opened at the Victoria Theatre on Monday day and tomorrow will go down to history as a milestone in the story of the agricultural world.

It has all the qualities of a first class Exhibition. It is well staged and organized and represents the Agricultural Society as well as the representatives of the whole Empire. It is a most generous support for the benefit of the poor.

It offers evidence of the progress of the country and enterprise and the art and industry both in production and presentation.

Nothing new or anything new. The Show has been staged at the end of a long

CAPITOL

TO-NIGHT

MATINEE SATURDAY 3-15

News for Air Mail

Happy days are here again

LAUGH & GROW FAT

There is a new

MARIE DRESSLER POLLY MORAN

IN

REDUCING

WITH

ANITA PAGE LUCIEN LITTLEFIELD

Showing Sunday

LESLIE FULLER

AS

"TO-NIGHTS THE NIGHT"

TENDERS

Tenders for the construction of a new building for the Government of Kenya will be received at the Public Works Office, Nairobi, up to 12 noon on Monday, January 1st, 1934. The plans and specifications are available at the Public Works Office, Nairobi.

K.C.C.

Pasteurized Cheese

Ask at the Show FOR A FREE SAMPLE

Trade Enquiries Welcome

A Spare Pair of Glasses is a Sensible Economy...

ANYTHING BUT STAIN TO YOUR GLASSES OR EVERESTIGHT CONSOLE

A. H. Wardle & Co.

— Limited —

V. M. Brown, F.S.M. Optical Manager

The East African Standard

FRIDAY, DECEMBER 29, 1933

Show Reflections.

The Show which opened at the Victoria Theatre on Monday day and tomorrow will go down to history as a milestone in the story of the agricultural world.

It has all the qualities of a first class Exhibition. It is well staged and organized and represents the Agricultural Society as well as the representatives of the whole Empire. It is a most generous support for the benefit of the poor.

It offers evidence of the progress of the country and enterprise and the art and industry both in production and presentation.

Nothing new or anything new. The Show has been staged at the end of a long

of a very long period of depression and it would not have been unreasonable to expect that it would meet with a number of the success of the experience of the period. On the other hand, the fact that the show is being held at the Victoria Theatre in particular has been a great help to the organizers and the public.

The show is being held at the Victoria Theatre in particular has been a great help to the organizers and the public.

Exchange of Compliments by Members.

The members of Nairobi Municipal Council at a meeting on Wednesday exchanged the most courteous compliments.

A recommendation of the Audit and Market Sub-committee was that the members of the Council should be increased and that the remuneration of the staffs should be increased for the services rendered by them.

COUNCIL COURTESIES.

The members of Nairobi Municipal Council at a meeting on Wednesday exchanged the most courteous compliments.

A recommendation of the Audit and Market Sub-committee was that the members of the Council should be increased and that the remuneration of the staffs should be increased for the services rendered by them.

Exchange of Compliments by Members.

The members of Nairobi Municipal Council at a meeting on Wednesday exchanged the most courteous compliments.

A recommendation of the Audit and Market Sub-committee was that the members of the Council should be increased and that the remuneration of the staffs should be increased for the services rendered by them.

Exchange of Compliments by Members.

The members of Nairobi Municipal Council at a meeting on Wednesday exchanged the most courteous compliments.

A recommendation of the Audit and Market Sub-committee was that the members of the Council should be increased and that the remuneration of the staffs should be increased for the services rendered by them.

WORLD'S RADIUM SUPPLY—MARRIED.

—AGE OLD HABITS—A CABLE MESSAGE—

—THE PRACTICAL TEST

A Commemorative tablet was unveiled recently at Charlottetown, P.E.I., Canada, eighty-one years after the discovery of radium by the French physicist, Marie Curie.

The tablet is a small, rectangular, silver-colored metal plate, about the size of a postage stamp. It is mounted on a wooden plaque and is surrounded by a decorative border.

WORLD'S RADIUM SUPPLY—MARRIED.

—AGE OLD HABITS—A CABLE MESSAGE—

—THE PRACTICAL TEST

A Commemorative tablet was unveiled recently at Charlottetown, P.E.I., Canada, eighty-one years after the discovery of radium by the French physicist, Marie Curie.

The tablet is a small, rectangular, silver-colored metal plate, about the size of a postage stamp. It is mounted on a wooden plaque and is surrounded by a decorative border.

WORLD'S RADIUM SUPPLY—MARRIED.

—AGE OLD HABITS—A CABLE MESSAGE—

—THE PRACTICAL TEST

A Commemorative tablet was unveiled recently at Charlottetown, P.E.I., Canada, eighty-one years after the discovery of radium by the French physicist, Marie Curie.

The tablet is a small, rectangular, silver-colored metal plate, about the size of a postage stamp. It is mounted on a wooden plaque and is surrounded by a decorative border.

WORLD'S RADIUM SUPPLY—MARRIED.

—AGE OLD HABITS—A CABLE MESSAGE—

—THE PRACTICAL TEST

A Commemorative tablet was unveiled recently at Charlottetown, P.E.I., Canada, eighty-one years after the discovery of radium by the French physicist, Marie Curie.

The tablet is a small, rectangular, silver-colored metal plate, about the size of a postage stamp. It is mounted on a wooden plaque and is surrounded by a decorative border.

WORLD'S RADIUM SUPPLY—MARRIED.

—AGE OLD HABITS—A CABLE MESSAGE—

—THE PRACTICAL TEST

A Commemorative tablet was unveiled recently at Charlottetown, P.E.I., Canada, eighty-one years after the discovery of radium by the French physicist, Marie Curie.

The tablet is a small, rectangular, silver-colored metal plate, about the size of a postage stamp. It is mounted on a wooden plaque and is surrounded by a decorative border.

THIS QUEER WORLD

WORLD'S RADIUM SUPPLY—MARRIED.

—AGE OLD HABITS—A CABLE MESSAGE—

—THE PRACTICAL TEST

A Commemorative tablet was unveiled recently at Charlottetown, P.E.I., Canada, eighty-one years after the discovery of radium by the French physicist, Marie Curie.

The tablet is a small, rectangular, silver-colored metal plate, about the size of a postage stamp. It is mounted on a wooden plaque and is surrounded by a decorative border.

THIS QUEER WORLD

WORLD'S RADIUM SUPPLY—MARRIED.

—AGE OLD HABITS—A CABLE MESSAGE—

—THE PRACTICAL TEST

A Commemorative tablet was unveiled recently at Charlottetown, P.E.I., Canada, eighty-one years after the discovery of radium by the French physicist, Marie Curie.

The tablet is a small, rectangular, silver-colored metal plate, about the size of a postage stamp. It is mounted on a wooden plaque and is surrounded by a decorative border.

THIS QUEER WORLD

WORLD'S RADIUM SUPPLY—MARRIED.

—AGE OLD HABITS—A CABLE MESSAGE—

—THE PRACTICAL TEST

A Commemorative tablet was unveiled recently at Charlottetown, P.E.I., Canada, eighty-one years after the discovery of radium by the French physicist, Marie Curie.

The tablet is a small, rectangular, silver-colored metal plate, about the size of a postage stamp. It is mounted on a wooden plaque and is surrounded by a decorative border.

THIS QUEER WORLD

WORLD'S RADIUM SUPPLY—MARRIED.

—AGE OLD HABITS—A CABLE MESSAGE—

—THE PRACTICAL TEST

A Commemorative tablet was unveiled recently at Charlottetown, P.E.I., Canada, eighty-one years after the discovery of radium by the French physicist, Marie Curie.

The tablet is a small, rectangular, silver-colored metal plate, about the size of a postage stamp. It is mounted on a wooden plaque and is surrounded by a decorative border.

THIS QUEER WORLD

WORLD'S RADIUM SUPPLY—MARRIED.

—AGE OLD HABITS—A CABLE MESSAGE—

—THE PRACTICAL TEST

A Commemorative tablet was unveiled recently at Charlottetown, P.E.I., Canada, eighty-one years after the discovery of radium by the French physicist, Marie Curie.

The tablet is a small, rectangular, silver-colored metal plate, about the size of a postage stamp. It is mounted on a wooden plaque and is surrounded by a decorative border.

LIQUOR LAWS.

Town Council and Evidence Before Committee.

The General Purposes Committee of the Nairobi Municipal Council, recommended to the latter body on Wednesday afternoon, that the Council should appoint representatives to give evidence before the liquor law committee, which is now sitting in London.

LIQUOR LAWS.

Town Council and Evidence Before Committee.

The General Purposes Committee of the Nairobi Municipal Council, recommended to the latter body on Wednesday afternoon, that the Council should appoint representatives to give evidence before the liquor law committee, which is now sitting in London.

LIQUOR LAWS.

Town Council and Evidence Before Committee.

The General Purposes Committee of the Nairobi Municipal Council, recommended to the latter body on Wednesday afternoon, that the Council should appoint representatives to give evidence before the liquor law committee, which is now sitting in London.

LIQUOR LAWS.

Town Council and Evidence Before Committee.

The General Purposes Committee of the Nairobi Municipal Council, recommended to the latter body on Wednesday afternoon, that the Council should appoint representatives to give evidence before the liquor law committee, which is now sitting in London.

"On This Day"

December 30th

William Ewart Gladstone was born on December 29, 1809. He was a British statesman and served as Prime Minister of the United Kingdom from 1868 to 1874, 1880 to 1885, and 1892 to 1894.

"On This Day"

December 30th

William Ewart Gladstone was born on December 29, 1809. He was a British statesman and served as Prime Minister of the United Kingdom from 1868 to 1874, 1880 to 1885, and 1892 to 1894.

"On This Day"

December 30th

William Ewart Gladstone was born on December 29, 1809. He was a British statesman and served as Prime Minister of the United Kingdom from 1868 to 1874, 1880 to 1885, and 1892 to 1894.

"On This Day"

December 30th

William Ewart Gladstone was born on December 29, 1809. He was a British statesman and served as Prime Minister of the United Kingdom from 1868 to 1874, 1880 to 1885, and 1892 to 1894.

STOCK EXCHANGE SECURITIES.

[BY WIRELESS.]

Highly, Dec. 28

Calculations of the Stock Exchange securities for the week ending December 28, 1933, are as follows:

1.00—1.00—London time—British Government Securities—

1.00—1.00—London time—British Government Securities—

1.00—1.00—London time—British Government Securities—

STOCK EXCHANGE SECURITIES.

[BY WIRELESS.]

Highly, Dec. 28

Calculations of the Stock Exchange securities for the week ending December 28, 1933, are as follows:

1.00—1.00—London time—British Government Securities—

1.00—1.00—London time—British Government Securities—

1.00—1.00—London time—British Government Securities—

STOCK EXCHANGE SECURITIES.

[BY WIRELESS.]

Highly, Dec. 28

Calculations of the Stock Exchange securities for the week ending December 28, 1933, are as follows:

1.00—1.00—London time—British Government Securities—

1.00—1.00—London time—British Government Securities—

1.00—1.00—London time—British Government Securities—

STOCK EXCHANGE SECURITIES.

[BY WIRELESS.]

Highly, Dec. 28

Calculations of the Stock Exchange securities for the week ending December 28, 1933, are as follows:

1.00—1.00—London time—British Government Securities—

1.00—1.00—London time—British Government Securities—

1.00—1.00—London time—British Government Securities—

FISHING AT NAIROBI.

Rivers Press

From a copy of the Nairobi Standard, it is learned that the fishing season is now open.

FISHING AT NAIROBI.

Rivers Press

From a copy of the Nairobi Standard, it is learned that the fishing season is now open.

FISHING AT NAIROBI.

Rivers Press

From a copy of the Nairobi Standard, it is learned that the fishing season is now open.

FISHING AT NAIROBI.

Rivers Press

From a copy of the Nairobi Standard, it is learned that the fishing season is now open.

REALS AFFECTED BY DROUGHT AND LATE PLANTING.

Excellent Cattle Section.

MARKED IMPROVEMENT IN THE QUALITY OF NATIVE GOON PRODUCTS.

The Agricultural Show was marked by excellent judging in all sections and the comments of the judges offer a good insight into the agricultural industry and to those engaged in animal industry on the directions in which improvement is desirable.

The cattle were a very good show but some of the horse classes were disappointing in numbers and the selection is made that more attention was given by exhibitors to the appearance of native eyes.

Considering the importance of the industry the small number of entries in the pyrethrum class was regarded as disappointing but otherwise promising.

Pineapple was a smaller section than usual but the interesting inclusion was a fine display of asparagus. The strawberries, too, were the finest ever shown.

Early drought and the late planting seriously affected the standard of native grasses.

Native exhibits as a whole from all parts of the Colony particularly cotton and wattle, were outstanding.

The Show was held too early for the wheat crop to be shown in its best condition and entries suffered accordingly. The judges had intercourse in comments to make on which points in relation to rust.

A Pyrethrum Criticism.

The following notes on some of the classes at the Agricultural Show are those of the writer, made by the judges and indicate very clearly the general high standard that Kenya normally produces and the effects of present and late plantings which, from being representative of the best that Kenya normally produces.

HORSES

Col. Stack, as usual, judged the Arabians. The stallion class was marked by a very good specimen owned by Mr. P. O'Riordan. Two year olds were good and three year olds were also good. One of the Arabians, one of which the writer was a judge, was a very good specimen. Mr. Wilson was with a really fine Arabian. Two year olds were also good. Two year olds were also good. Two year olds were also good.

Two year olds were also good. Two year olds were also good. Two year olds were also good.

Two year olds were also good. Two year olds were also good. Two year olds were also good.

Two year olds were also good. Two year olds were also good. Two year olds were also good.

Two year olds were also good. Two year olds were also good. Two year olds were also good.

Two year olds were also good. Two year olds were also good. Two year olds were also good.

Two year olds were also good. Two year olds were also good. Two year olds were also good.

Two year olds were also good. Two year olds were also good. Two year olds were also good.

Two year olds were also good. Two year olds were also good. Two year olds were also good.

Two year olds were also good. Two year olds were also good. Two year olds were also good.

Two year olds were also good. Two year olds were also good. Two year olds were also good.

Two year olds were also good. Two year olds were also good. Two year olds were also good.

Two year olds were also good. Two year olds were also good. Two year olds were also good.

Two year olds were also good. Two year olds were also good. Two year olds were also good.

Two year olds were also good. Two year olds were also good. Two year olds were also good.

Two year olds were also good. Two year olds were also good. Two year olds were also good.

Two year olds were also good. Two year olds were also good. Two year olds were also good.

points that the general level of the breed maintains an upward tendency. It is not only sound improvement but an increase in value in farmer values.

The outstanding animal of the year was a young ewe named by Miss Pye of Lambton. It is particularly fine and a great credit to the owner.

SHEPHERDS

Although nominally small, this section contains a number of excellent specimens. The leader is the old bull from the 1870s. The highest prize was awarded to the highest quality specimen of the sheep class. The judges were of the opinion that the quality of the sheep has improved in the last few years.

It was noted that the quality of the sheep has improved in the last few years. It was noted that the quality of the sheep has improved in the last few years. It was noted that the quality of the sheep has improved in the last few years.

It was noted that the quality of the sheep has improved in the last few years. It was noted that the quality of the sheep has improved in the last few years.

It was noted that the quality of the sheep has improved in the last few years. It was noted that the quality of the sheep has improved in the last few years.

It was noted that the quality of the sheep has improved in the last few years. It was noted that the quality of the sheep has improved in the last few years.

It was noted that the quality of the sheep has improved in the last few years. It was noted that the quality of the sheep has improved in the last few years.

It was noted that the quality of the sheep has improved in the last few years. It was noted that the quality of the sheep has improved in the last few years.

It was noted that the quality of the sheep has improved in the last few years. It was noted that the quality of the sheep has improved in the last few years.

It was noted that the quality of the sheep has improved in the last few years. It was noted that the quality of the sheep has improved in the last few years.

It was noted that the quality of the sheep has improved in the last few years. It was noted that the quality of the sheep has improved in the last few years.

It was noted that the quality of the sheep has improved in the last few years. It was noted that the quality of the sheep has improved in the last few years.

It was noted that the quality of the sheep has improved in the last few years. It was noted that the quality of the sheep has improved in the last few years.

It was noted that the quality of the sheep has improved in the last few years. It was noted that the quality of the sheep has improved in the last few years.

It was noted that the quality of the sheep has improved in the last few years. It was noted that the quality of the sheep has improved in the last few years.

It was noted that the quality of the sheep has improved in the last few years. It was noted that the quality of the sheep has improved in the last few years.

It was noted that the quality of the sheep has improved in the last few years. It was noted that the quality of the sheep has improved in the last few years.

It was noted that the quality of the sheep has improved in the last few years. It was noted that the quality of the sheep has improved in the last few years.

It was noted that the quality of the sheep has improved in the last few years. It was noted that the quality of the sheep has improved in the last few years.

It was noted that the quality of the sheep has improved in the last few years. It was noted that the quality of the sheep has improved in the last few years.

It was noted that the quality of the sheep has improved in the last few years. It was noted that the quality of the sheep has improved in the last few years.

It was noted that the quality of the sheep has improved in the last few years. It was noted that the quality of the sheep has improved in the last few years.

It was noted that the quality of the sheep has improved in the last few years. It was noted that the quality of the sheep has improved in the last few years.

It was noted that the quality of the sheep has improved in the last few years. It was noted that the quality of the sheep has improved in the last few years.

It was noted that the quality of the sheep has improved in the last few years. It was noted that the quality of the sheep has improved in the last few years.

It was noted that the quality of the sheep has improved in the last few years. It was noted that the quality of the sheep has improved in the last few years.

It was noted that the quality of the sheep has improved in the last few years. It was noted that the quality of the sheep has improved in the last few years.

A LECTURE ON COFFEE GROWING.

For Planters in the Egeon District.

A MULCHING SYSTEM.

The Egeon District Coffee Association held a special meeting for coffee growers in order to hear a lecture on coffee growing in the Egeon District. The meeting was held in the Egeon District. The meeting was held in the Egeon District. The meeting was held in the Egeon District. The meeting was held in the Egeon District.

Capital to be Raised to £1,000,000.

TO DAY'S MEETING.

The Kenya Municipal Council has raised a loan of £1,000,000 for the improvement of the roads in the district. The meeting was held in the Egeon District. The meeting was held in the Egeon District. The meeting was held in the Egeon District. The meeting was held in the Egeon District.

Show Brevities

While the Kenya Royal Agricultural and Horticultural Society received an extraordinary amount of assistance from voluntary helpers and while the Society's committees prepared for months before the show the greatest credit for the successful outcome of the show must be given to the organizers who opened yesterday's show to the Secretary, Mr. Mervyn Hill. The show was a success in every respect in order to ensure success and make the machinery work smoothly.

"THOSE MISERABLE BUILDINGS."

Town Council Discusses Girls' School.

DANGER OF FIRE

The suggestion of the Kenya Municipal Council to build a new girls' school has been discussed by the Town Council. The meeting was held in the Egeon District. The meeting was held in the Egeon District. The meeting was held in the Egeon District. The meeting was held in the Egeon District.

WHEAT HARVESTING ON THE PLATEAU.

Farmers Pleased with the Yield.

12 BAGS PER ACRE

Everywhere in the district wheat harvesting is going on rapidly and although more is entering than last year, this year largely has a certain extent in which it has been very little damage to crops from that cause. The feeding crops have been very much more plentiful and very different from that at this time last year. This year there is no doubt that the yield of wheat is not far below that of the district from last year but it is also to be put down to the general deterioration of the wheat crop throughout the area. Many farmers on their better lands are harvesting wheat in the range of 12 to 14 bags per acre, which is a very good result.

TOTAL WRECK.

American Ship's Fate Off Cyprus.

The American ship, the *SS Cypria*, was wrecked off the coast of Cyprus. The ship was carrying a large quantity of cargo. The crew were rescued and the cargo was salvaged. The ship was found to be in a state of total wreck. The cause of the wreck was attributed to a combination of factors.

CAPE FLIGHT.

Indian Airman Awaits Fine Weather.

An Indian airman was waiting for fine weather to make a flight from Cape Town. The airman was delayed due to poor weather conditions. The flight was eventually made when the weather cleared. The airman was successful in reaching his destination.

ROY SCOTTS DID NOT GO AWAY.

The attendance yesterday was greater than on any previous day at Nunda Show.

The attendance at the Nunda Show was the highest since its opening. The show was a great success and attracted a large number of visitors. The weather was also very good, which helped to attract more people to the show.

ONE OF THE NEW FEATURES ON THE SHOW.

Has been very popular since its opening by the Kenya Association.

The new feature on the show has been very popular since its opening. It has attracted a large number of visitors and has been well received. The feature was designed to provide more information to the public about the show and the products on display.

DEATH TO SNAKES.

Grub that Clears Cattle-razing Land.

A grub that clears land razed by cattle is being used to clear land in Kenya. The grub is a type of insect that eats through the soil and kills the roots of the plants. It is a very effective method of clearing land and is being used by farmers in the area.

THE MONEY MARKET.

The money market is showing signs of improvement. The exchange rate of the Kenya Shilling is up against the Pound Sterling. The market is expected to continue to improve in the coming months.

RUROI WATER SCHEME.

Question of Consultant Engineer.

The Ruroi Water Scheme is a project to provide water to the Ruroi district. The project is being managed by a consultant engineer. The scheme is expected to be completed in the next few months.

RATES OF EXCHANGE.

The following rates of exchange were announced by the Nairobi Exchange:

London	98 1/2
Paris	254 1/2
New York	5 1/2
Calcutta	132

RYING FARMERS.

A Discussion of Local Problems.

A discussion of local problems was held by the Riving Farmers' Association. The meeting was held in the Egeon District. The meeting was held in the Egeon District. The meeting was held in the Egeon District. The meeting was held in the Egeon District.

HOW A CORRESPONDENT.

A meeting of the Native Farmers' Association was held on the 15th inst.

A meeting of the Native Farmers' Association was held on the 15th inst. The meeting was held in the Egeon District. The meeting was held in the Egeon District. The meeting was held in the Egeon District. The meeting was held in the Egeon District.

CROP PROSPECTS.

Although the maize crop in the district will this year be considerably below last year's, the prospects for the wheat and barley crops are very good.

Although the maize crop in the district will this year be considerably below last year's, the prospects for the wheat and barley crops are very good. The weather has been very good and the crops are growing well. The harvest is expected to be a good one.

THE FOLLOWING KENYA OFFICIALS ARE RETURNING HOME:

The following Kenya officials are returning home: Mr. J. E. H. Hanlon, Mr. G. E. H. Hanlon, Mr. J. E. H. Hanlon, Mr. G. E. H. Hanlon.

SOUTH AFRICA

CURSORY RHYMES.

The Dutchman and the Devil, thus runs the ancient ballad... Still smoke their pipes and blow the smoke all over Cape Town's mountain...

The South Africa Office, Memorial Hall, Box 624, NAIROBI

BARCLAYS BANK (DOMINION, COLONIAL AND OVERSEAS)

BRANCHES IN EAST AFRICA: Nairobi, Mombasa, Nakuru, Eldoret, Kioga, Kampala, Juba, Tanga, Dar es Salaam, Iringa, Bulawayo, Arusha, Moshi, Tabora, and Mbezi.

THE BANK UNDERTAKES ALL CLASSES OF BANKING BUSINESS AND ALSO ACTS AS TRUSTEE AND EXECUTOR.

HEAD OFFICE: 54, Lombard Street, London, P.O. 8. LONDON OFFICES: 90, Grosvenor Street, E.C. 2; Citra Place, London Wall, E.C. 3; 111 St. Martin's Lane, Trafalgar Square, W.C.

OFFICERS in Liverpool, Manchester, Hamburg, New York (Agents). Correspondents in all the principal Cities and Towns of the world.

EAST AFRICA JOBBING HOUSE Ltd. GOVERNMENT ROAD P.O. Box 1294, Nairobi.

New Year Gifts of Distinction

- Bourjois Perfumery Sets, Juna Perfumery Sets, Morny's Toilet Sets, Yardley's Toilet Sets, Potter and Moore's Toilet Sets, Bronnly's Toilet Sets, Fancy Boxes of Soap, Scent Sprays, Cut and Crystal Glass, Cigarette Boxes, Smokers' Companions, Flapjacks, Powder Boxes, Coty's and 4711 Sets, etc., etc., etc.

SEE OUR WINDOWS

REMOVAL NOTICE.

INTERNATIONAL HARVESTER EXPORT COMPANY (Incorporated in U.S.A.)

Wish to announce that they have removed to Express Lane (opposite The Nairobi Coffee Curing Company, Limited)

PROGRESS OF NATIVE PRODUCTION

(Continued from page 1.)

hanging exhibits were excellent. All kinds of brown eggs were also displayed and generally speaking were of good quality.

Converted Swamps. Kenya's swamps which have been such a danger to health in the past, may become changed and fruitful areas. In the Fort Hall district, where rice growing has been introduced, the swamps have been drained and are now available for cultivation.

Notes on the Classes AT THE SHOW.

(Continued from page 1.)

making into consideration. It is a pity that the great and wide range of native products, such as skins, furs, and other articles, were not included in the exhibition.

AGRICULTURE

Mr. H. J. Hill, the Director of Agriculture, presided over the exhibition. He pointed out that the native products were of a high quality and that the Government was doing its utmost to improve them.

Veterinary Department

Among the Veterinary Department exhibits the most interesting was that which displayed milk separating. The exhibit contained a number of articles used in milk separating for the production of ghee.

Mission Exhibits

Adopting the Veterinary exhibits were arranged by the Salvation Army and St. Thomas's General Training Hostel for the girls and women. Both these sections dealt mainly with hand work for women, all of which was of high quality.

INGRAM & CO'S FLASHLAMP BATTERIES THE TOOL HOUSE

Advertisement for Ingram & Co's Flashlamps and Batteries, located at The Tool House. The text describes the quality and variety of their products.

NOTES ON THE CLASSES AT THE SHOW.

(Continued from page 1.)

the straw-bunches which were the most interesting feature. These 250 contained a remarkable variety of native products, such as skins, furs, and other articles, which were of a high quality.

FARM PRODUCE

The show was held for two years and the judges, for the first time, were the best. There was a large number of exhibits, and the quality of the produce was of a high standard.

TEXTILES

The Textile section was one of the most interesting. It contained a large number of exhibits, including hand-woven fabrics and other textile products.

MINING

The Mining section was also one of the most interesting. It contained a large number of exhibits, including mining tools and other mining equipment.

Metal Work

The Metal Work section was one of the most interesting. It contained a large number of exhibits, including metal tools and other metal products.

Various Farm Produce

The Various Farm Produce section was one of the most interesting. It contained a large number of exhibits, including various types of farm produce and other agricultural products.

Other Exhibits

The Other Exhibits section was one of the most interesting. It contained a large number of exhibits, including various types of handicrafts and other products.

the straw-bunches which were the most interesting feature. These 250 contained a remarkable variety of native products, such as skins, furs, and other articles, which were of a high quality.

There was only one exhibit of hand-woven fabrics, and it was of a high quality. The exhibit was made of a fine material and was very attractive.

TEXTILES

The Textile section was one of the most interesting. It contained a large number of exhibits, including hand-woven fabrics and other textile products.

MINING

The Mining section was also one of the most interesting. It contained a large number of exhibits, including mining tools and other mining equipment.

Metal Work

The Metal Work section was one of the most interesting. It contained a large number of exhibits, including metal tools and other metal products.

Various Farm Produce

The Various Farm Produce section was one of the most interesting. It contained a large number of exhibits, including various types of farm produce and other agricultural products.

Other Exhibits

The Other Exhibits section was one of the most interesting. It contained a large number of exhibits, including various types of handicrafts and other products.

the straw-bunches which were the most interesting feature. These 250 contained a remarkable variety of native products, such as skins, furs, and other articles, which were of a high quality.

There was only one exhibit of hand-woven fabrics, and it was of a high quality. The exhibit was made of a fine material and was very attractive.

TEXTILES

The Textile section was one of the most interesting. It contained a large number of exhibits, including hand-woven fabrics and other textile products.

MINING

The Mining section was also one of the most interesting. It contained a large number of exhibits, including mining tools and other mining equipment.

Metal Work

The Metal Work section was one of the most interesting. It contained a large number of exhibits, including metal tools and other metal products.

Various Farm Produce

The Various Farm Produce section was one of the most interesting. It contained a large number of exhibits, including various types of farm produce and other agricultural products.

Other Exhibits

The Other Exhibits section was one of the most interesting. It contained a large number of exhibits, including various types of handicrafts and other products.



Advertisement for COBRA Floor Polish, describing its benefits for floors and its ease of use.

Furniture and floors gain lasting brilliance

Floors, furniture and stained woodwork are slow to lose their brilliant polish. COBRA gives. Besides which COBRA keeps them safe; for COBRA contains a wonderful purifying disinfectant.

AGENTS: Messrs. Nicholas & Company Limited, 237, Nairobi P.O. Box 697, Mombasa.

TRUFOOD SKIM MILK

GOOD FOR YOU and Coffee, Tea, Cocoa, Porridge, Puddings, etc.

Never be without a tin in your pantry. Obtainable from all the best Stores. Shs. 2/50 per tin.

MUNICIPAL COUNCIL OF NAIROBI

APPOINTMENT OF STOREKEEPER.

The Municipal Council invite applications for the appointment of Storekeeper at the Town's Yard and Depot, Salary £30 per month.

MUNICIPAL COUNCIL OF NAIROBI

APPOINTMENT OF WATER FITTER.

The Municipal Council invite applications for the appointment of Water Fitter at the Town's Yard and Depot, Salary £25 per month.

MUNICIPAL COUNCIL OF NAIROBI

APPOINTMENT OF WATER FITTER.

The Municipal Council invite applications for the appointment of Water Fitter at the Town's Yard and Depot, Salary £25 per month.

MUNICIPAL COUNCIL OF NAIROBI

APPOINTMENT OF WATER FITTER.

The Municipal Council invite applications for the appointment of Water Fitter at the Town's Yard and Depot, Salary £25 per month.

MUNICIPAL COUNCIL OF NAIROBI

APPOINTMENT OF WATER FITTER.

The Municipal Council invite applications for the appointment of Water Fitter at the Town's Yard and Depot, Salary £25 per month.

E.A. WIRELESS CO.

Hold the Largest Stock of Wireless Receivers in Nairobi.

The Block Battery 50 amp hrs. 2 volt Shs. 18/50. Holds its charge for months. Cost to recharge 1/-.

Moving Coil Speakers: Celestion, Baker's Sellstraw, Gramman, Ormond.

'This Week's Hint' All our goods may be obtained on Hire Purchase.

ECONOMY

... SUPERLATIVE QUALITY AS WELL ... There are many sheets as may be found in so-called cheap rolls.

80 SHEETS

YOU CAN GET 80 SHEETS AT ANY STORE IN EAST AFRICA

The British Paper Co. Ltd., London.

By appointment to H.R.H. the Prince of Wales.
AHAMED BROS.

The Home of Distinction.
 P.O. Box 1333. Phone 254
NAIROBI, 2201

For Comfort, Style, Fit and Quality, in **BREKERS and JODIPORER**. Also **Makers of SILK JOCKEY SUITS**

1934
 will be a **"CABARET" YEAR**

Thanks to a discriminating public our sales of Cabaret Cigarettes have increased enormously during 1933.

We predict that 1934 will be another record year for us.

No Coupons - Just Good Honest Value

Shigs. 1/25 for 50 from the Leading Stores.
JOHN COTTON LIMITED, EDINBURGH

NOW COMES THE GOOD NEW YEAR WITH ELLIOT'S SCOTCH BUN and SHORTBREAD INSIST ON ELLIOT'S

M. S. Elliot & Co.
 GOVERNMENT ROAD and WESTLANDS.

THEO. SCHOUTEN
 Phone 2245. Box 838.

Original Macdonald Permanent Wavers in Kenya

MODERN EFFICIENCY. NEW IDEAS.
 Government Road, and New Stanley Arcade

PERFUMES A SPECIALITY.

Government Road, New Stanley Arcade.

CORRESPONDENCE.

The Editor does not accept responsibility for the views expressed by his correspondents in these columns and in all cases the initials of the writer must accompany a letter, and necessity for publication but the maintenance of good faith therein is also essential to reasonable consideration.

KENYA'S BUDGET—THE BURDEN OF COSTS.

To the Editor, "E.A. Standard."
 Sir.—We have for a long time been in the throes of endeavouring to achieve our Budget and apparently by a process of give and take everyone (Government and Colonial Members are more or less satisfied with the result. There are some who—the writer included—who cannot profess to the same complacency. By a process of mutual verbiage it seems to me that the position of another illustration of the adage, "The cost of the forest for the trees." The forest in the simile is the sum of our total expenditure and the trees are the parsimonious whittling down of the departmental needs and the services entailed. The forest seems to me the thing and it is a vast one for such an area as Kenya Colony.

Not having the necessary statistics to hand I am deprived of the advantage of going into detail but it is my purpose in this brief comment to examine all the processes of curtailments of expenditure. But the sum of the achievement is an expenditure on the administration of this Colony of £2,188,000 for the forthcoming year, with taxation amounting to £1,967,733. These are the bare facts to be considered.

New the question arises whether this great sum is the normal cost of administering such a territory as ours, having regard to its population, the occupied area of the whole, our trade and our production. How does this sum compare with the budgets of Southern and Northern Rhodesia, say the Northern Territories of Australia, British Guiana and the Isles? This is a question which I do not put, but having the necessary latest references at hand, it seems to me still that the forest is too vast and the sundry individual trees attacked a mere flea-bite to tackling the whole.

One has to take into consideration that a substantial portion of this expenditure goes to the payment of interest on public debt. But this public debt has been ostensibly borrowed on development expenditure which should bring in its own return. Before further taxation had been imposed, the European population were admittedly the high cost taxers per capita in the Territory. (Can this process be maintained or continued?) Are we not countering to killing the goose that lays the golden eggs?

One must remember that in other heavily taxed communities such as in England and larger Dominions, the necessary abnormal taxation to provide in forest and revenue since the war had a much wider spread than in our case. It is the European and to a lesser extent the Indian population that is mainly footing the bill per capita here

and these are the very classes that have suffered most by depression. In England, for instance, the taxer has been mainly borne by the wealthy classes, industry and commerce and despite the heavy load one reads freely of prosperous days, money plentiful on K.A. change and savings more than maintained. The extra community is owing superior to its burdens. In Kenya this draft of wealth and industrial activity is absent, we are today a land producing nothing directly from hand to mouth, the very depressed class on which the burden has been lightly levied in the Home country. The proposition here is to raise school fees when many parents cannot get the existing rates. This revenue that has operated on the Theatre business which I know something about in the proprietary companies, presents all their trading profits to the Government and continuing to trade at a loss. The Government made £4,500 out of this revenue at the expense of the proprietors, the business, leaving no profit, only losses, to the shareholders. Also we are told that this increased taxation is being consorted with low public service. The police and other services are curtailed in order that the revenues shall be put into the "management" overheads are not materially reduced but the administration is giving no "service."

This is as it appears to the layman. Our export activities, our exports are being rate cut by the administration and we are at the moment depriving of some people some of our "lavish" exports in lack of new capital coming into the country by the way of increasing settlement. We are at the moment staving in our own "pocket" and the just step to drying up. We have an untried pioneer land and almost no advantage of its position. The community is at the moment being put to the power of combination as a whole to add. Land is not a token of wealth today—being (or nothing. Big game costs 6/- for the butcher retail about 6/- Native grades 8/6. Native immune cows available £12, severely realise 1/- All our wealth tokens have gone West. One therefore deems that the Colony requires to employ a huge Geddes axe cutting half the forest of expenditure away, and the Government and community coming down to more modest and elementary conditions, better suited to actualities. Later if times are more flourishing, we may expect again, as I have a strong belief, will other colonists who know the land, that nothing in the future is going to stop our progress under normal conditions of weather and the supply and demand of colonial settlement. But we are handicapped by our expenditure and not even a chance.

Yours etc.,
 A. DAVIS
 Migathi,
 December 22, 1933.

A list of public highways in Tanganyika and their classification under the Highways Ordinance has been gazetted.

EA PRODUCE IN LONDON IN POWER STATION.

Keen Competition in Tea Prices.

SIGNAL REACTION.

Following is the weekly market report (dated Dec 14) supplied by the London Office—

Tea.
 The market was well ranged. The small lots of best quality again sold at fair prices, one lot from Mysore fetching the second figure of 37.50, others being on a level of 35.00 to 36.00. The best quality and top grades of the first grade and top grades of the second grade were sold at 12.00 and 11.50 respectively. The average price for the first grade was 12.00 and for the second grade 11.50. The market was strong and competition was keen for the first grade. The second grade was well covered and the market was quiet. The price for the first grade was 12.00 and for the second grade 11.50. The market was strong and competition was keen for the first grade. The second grade was well covered and the market was quiet. The price for the first grade was 12.00 and for the second grade 11.50.

Skim Market quiet and dull.
 The market for skim milk was quiet and dull. The price for the first grade was 12.00 and for the second grade 11.50. The market was strong and competition was keen for the first grade. The second grade was well covered and the market was quiet. The price for the first grade was 12.00 and for the second grade 11.50.

Skim Market quiet and dull.
 The market for skim milk was quiet and dull. The price for the first grade was 12.00 and for the second grade 11.50. The market was strong and competition was keen for the first grade. The second grade was well covered and the market was quiet. The price for the first grade was 12.00 and for the second grade 11.50.

Other Commodities.
 Metals: There has been a slight improvement in prices on Dec 13. The price for copper was 112 and for zinc 100. The market was strong and competition was keen for the first grade. The second grade was well covered and the market was quiet. The price for the first grade was 12.00 and for the second grade 11.50.

Other Commodities.
 Metals: There has been a slight improvement in prices on Dec 13. The price for copper was 112 and for zinc 100. The market was strong and competition was keen for the first grade. The second grade was well covered and the market was quiet. The price for the first grade was 12.00 and for the second grade 11.50.

THE AFRICAN MERCANTILE Co. Ltd.

SHAMBA REQUIREMENTS
 Coffee Bags - Maize Bags
 Woolpacks - Hessian 45" & 72"

SHEEP AND CATTLE DIPS.
BANDING GREASE. FENCING WIRE.
CORUGATED IRON - CEMENT.
PIPING - ASBESTOS SHEETS.
WALPAMU PAINTS AND STEMPERS.
MAN LAMPS.
 etc. etc.

SEE OUR STAND AT THE SHOW

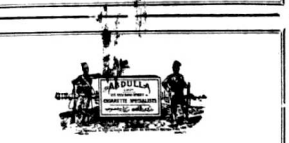

A really "good" cigarette.



Shgs. 1/75 per tin of 50.
AT ALL GROCERS AND OTHERS.
NAIROBI AND DISTRICT.

J.H.S. TODD & CO. LTD.
 A WORTHY RESOLUTION FOR THE NEW YEAR
 EVERYTHING FOR THE FARM AND FACTORY DEAL WITH
J.H.S. TODD & CO. LTD.
 TWENTY SEVEN YEARS' EXPERIENCE BEHIND OUR SERVICE.

Adelphi Business College
 (Principal: Miss Mabel Hamilton, P.C.T.)
 Princes House, Government Road, Nairobi.
TRAINING IN COMMERCIAL SUBJECTS—SHORTHAND, TYPEWRITING, BOOK-KEEPING
ALL CLASSES OF TYPEWRITING WORK UNDERTAKEN. Legal, Scientific and Authors' Manuscripts from Venice.
EXPERIENCED SHORTHAND TYPISTS TO WORK BY THE DAY OR BY THE HOUR AT 2/- YOUR OWN OFFICE 4/-
 P.O. BOX 1059, C. P. TELEPHONE 2998.

New Year Gifts WE HAVE SCORED THE WORLD FOR YOU.
 Scents from Paris and London - Handbags from London, Paris and Vienna - Costumes from Edinburgh - Neckties from Venice.
Precision in Quality - Reasonable in Price.
A. J. ELY & CO., LTD.
 Chokoran House, Government Road, NAIROBI.

For the

RACES AND AGRICULTURAL SHOW

NEW FROCKS

SALE STORES LTD.

SALE STORES LTD.

SALE STORES LTD.

SALE STORES LTD.

SALE STORES LTD.

We can offer a splendid selection of

AUCTION SALES

MUTER & OSWALD

By instruction under Court Warrant of Sale in Civil Case No. 1002, Karuru Singh vs. Nathan Singh (Ct). We shall sell by Auction at our Sale Rooms, Hastings Street, Nairobi, on

TO-DAY, 29th DECEMBER, at 10 a.m.

Chairs, Table, Glass' Bicycle, Two Bicycles, Sundry Sewers and Motor Car Tyres, a Quantity of Timber

MUTER & OSWALD LTD. Auctioneers, etc. NAIROBI

AUSTIN'S AUCTIONS

CATALOGUE SALE OF GOOD FURNITURE AND EFFECTS.

AUSTIN & Co.,

will sell by Public Auction, without reserve, unless stated, at the MART,

on **SATURDAY, DECEMBER 30th, at 10 a.m.**

Single, Bachelor and Double Wardrobes, Chestierfeld Suits in Osetones and Corduroy, Dressing Chests, Single and Twin Boxspring Beds, Chests of Drawers, Dining Tables, Chairs and Sideboards, H.M.V. Cabinet Gramophone, Wilcox and Gibbs Sewing Machine, Tea and Coffee Tables, Coffee Stools, New Kitchen Tables and Measurafes, Good Camp Bed with Cork Mattress, Writing Bureau, Book shelves, Office Tables and Desks, Dining Room Suite of 8 pieces in Camphorwood, Roll New Lino 12' x 6' Dresser Sideboard, Chairs, Cheval Frameless Mirror on Stand, Hanging Mirror 4' in Teak Frame, Model Boat with Sails, Good Lawn Mowers, China Cabinets, Bedroom Suits of 6 pieces with Twin Boxspring Beds, Waide's Butter Churn, **Hearson's Incubator for 60 eggs (res.)**, 2 Ford wire wheels with tyres, 4 good Tyres 200 x 19, Brass Tray Tables, **Administer Car 9 x 9 (res.)**, New Tennis Rackets, China Desert and Tea Set, Good Novels, Good Bagny in leather case (res.), Club Easies, Revolving Bookcase, **Cast Crystal Reservoir (res.)**, Tray Tables, **New Imperial Motorcycle in perfect order, tyres as new (res.)**.

AUSTIN & Co.
Auctioneers, etc. Hastings St. Nairobi.

TOWNSHIP PLOTS.

Favoured with instructions we shall offer for sale at our Mart, Government Road,

on **FRIDAY, the 19th January, 1933, at 10 a.m.**

TWENTYSEVEN TOWNSHIP PLOTS.

being subdivision of Plot L.O. Number 200/874. The plots are situate North of Victoria Street between Latema Road and Beata Road.

Plan of the Plots and Conditions of Sale may be seen at the Office of the Auctioneers.

Full details in later issues.

E. HUTCHISON & Co.
Incorporated Auctioneers.

BENNETTS CAR SERVICES

TEXACO HOUSE - SADBler ST.

USED CARS

BOUGHT AND SOLD.

SECONDHAND SPARES FOR ALL CARS.

CARS FOR HIRE.

REPAIRS to all makes of cars.

OPEN DAY and NIGHT.

FREE GARAGING FOR COUNTRY VISITORS.

PHONE 7772.

MUTER & OSWALD

SALE OF FREEHOLD FARM IN GILGIL DISTRICT.

Full instructions received from the Supreme Court of Kenya in Civil Case No. 107 of 1930.

Apply to the said Court vs. Harold Grey Dixon.

By Building, Herby, Three Wood Farm.

on **FRIDAY, 5th JANUARY, at 10 a.m.**

THAT piece or parcel of land comprising 2,100 acres more or less, A.E. of Gilgil Township in the Narok District of the Provincial Province of the Colony of Kenya Meridional District A 27

2 (Land reference Number 5000 (Original Number 20/20) TOGETHER WITH the buildings and improvements and being therein held for an estate in fee simple subject to the provisions of the Ordinance in this behalf made and registered as No. 123, 1927/28 and the Grants referred to and to the provisions of the Crown Lands Ordinance (Chapter 100) as amended, the Laws of Kenya.

wherein, situate about seven miles from Gilgil, in a good position, and has been used as such until recently, fencing has been erected, the buildings consist of a wood and iron house in a good state of repair; the accommodation being six rooms, front porch, verandah, large kitchen, two large water tanks which draw by a hand pump from a permanent river running close to the house; the river is very well laid out with lawns, etc., and it is said that the river has good trout fishing.

MUTER & OSWALD Auctioneers, etc. NAIROBI.

Sands & Co.

SHOW SALE

AT THE SHOWGROUND.

TO-DAY, DECEMBER 29th, at 10.30 a.m.

On account of Mr. H. H. J. E. Ayre, Bantulene Road

9 Purebred Ayrshire Bulls

On account of Mr. J. K. Watson, Dombosh Heri

2 Purebred Ayrshire Bulls

On account of Mr. L. O. E. Lawry, Angitia Heri

3 Purebred Red Poll Bulls

Pigs

from Mr. Harris Gopal: Mr. Mervyn Raj Narvaiah, Bellevue Estate, Nyeri; Comand, Ward, Subukia, Sheep

from Mr. F. G. Taylor, Longwood, and Bellevue Estates, Nyeri.

For further particulars apply—

SANDS & Co.,
Auctioneers, etc.

THACKRAH'S SALES

RE OL ORESHET LTD., in Liquidation.

Duly instructed by the Liquidators we shall sell by public auction, without reserve, the undermentioned valuable properties at our Sale Rooms, Nakuru, on

FRIDAY, 5th JANUARY, at 11 a.m.

LOT 1

Area	Title	An. Govt. Rent
6254 6/10	Leasehold 90 years from 1/6/1905	Shs. 72/00
6255 6/10	Leasehold 90 years from 1/6/1905	Shs. 44/00
6256 3/4	Leasehold 90 years from 1/8/1906	Shs. 44/00

Improvements consist of a 4-roomed brick homestead and four well built maize cribs

LOT 2

Area	Title	An. Govt. Rent
6257 2/10	Leasehold 90 years from 1/6/1905	Shs. 252/00
6258 4/10	Leasehold 90 years from 1/6/1905	Shs. 20/12
6259 1/10	Leasehold 90 years from 1/6/1905	Shs. 24/00
6260 3/10	Leasehold 90 years from 1/8/1906	Shs. 12/00
6261 3/4	Leasehold	Shs. 12/00

Improvements consist of large dwelling-house, manager's house, maize cribs, dip and a large number of usual farm buildings, etc. The above properties are situate approximately 9 miles from Nakuru in the most attractive part of the fertile Solai Valley. They are proved coffee propositions and are admirably suited for mixed farming. They are exceptionally well watered and can be easily subdivided if so desired.

For further particulars and conditions of sale apply to:

Mr. W. W. CRESSWELL,
Solicitor,
Nakuru.

or the Auctioneers, etc.

THACKRAH'S LTD.
Nakuru.

J. BLAKEBOROUGH & SONS Ltd.

For all types of

VALVES

WATERWORKS AND FIRE FIGHTING APPLIANCES.

AGENTS—

BEALES & CO.

Phone 2500. AVENUE HOUSE, NAIROBI, P.O. Box 290.

His Majesty's Supreme Court of Kenya at Nairobi.

Civil Case No. 115 of 1930.

Shahzee Hyampoo Bahadur vs. Wimala Duleznant.

On 29th 3/0 National Debt Office, Dublin.

JAMAL BIRBAH

Will sell by Public Auction, WITHOUT RESERVE, at his Sale Rooms, Government Road, Nairobi,

TO-DAY, 29th December, 1933, at 10 a.m. sharp.

THAT piece or parcel of land known as Plot No. L.O. 200/2154 and known as 120/20 situate in the Nairobi Municipal area together with the buildings and improvements now thereon, such buildings consist of 3 shops with a attached store, 6 Living Rooms, 3 Outside Toilets, Kitchen, N.C. 1, etc., etc.

ALSO Plots Nos. 484, 435 and 440 Nos. III situate in Eastleigh Estate, Nairobi.

For further particulars apply to—

JAMAL BIRBAH
Auctioneers and Official Brokers.
O. Box 274, Government Road, Nairobi. Phone 2842.

NEW DOUBLE STRENGTH

Real Fruit CRUSHES

Their interesting new

QUINNETTE

OBTAINABLE FROM ALL GROCERS.

SOLE AGENTS—
BRITISH EAST AFRICA CORPORATION LTD
Nairobi, Mombasa, Kampala, Dar es Salaam, etc.

Kenya Loan and Discount

COMPANY LIMITED.

OFFICE—1st Floor, Court Chambers.

P.O. Box 546 NAIROBI.

FINANCIAL AGENTS

Short Period Loans Granted.

Any Reliable Asset Negotiated for Cash.

Established 1921.

CALL or WRITE - STRICTEST CONFIDENCE.

FREE

ABSOLUTELY FREE

7 Pounds of our

STERILIZED BONE MEAL

In order to enable the public to get best results from their gardens, we will deliver, free of charge, together with every ton of fuel purchased from us, one seven pound packet of our, now famous, Sterilized Bone Meal.

Same Size Load—Same Good Burning Wood—Same Service BEST VALUE FOR YOUR MONEY.

THE EXPRESS TRANSPORT COY.

(Known throughout Africa).

Cartage Contractors to Kenya and Uganda Railways and Harbours.

We also have the most efficient Hydraulic Car Grading plant. Let us greet your car and see the difference.

THE CAR MART

Box 1080. (Next to Ebo's) Telephone 1142

Used Car Bargains

Ford Box Body	£70
Ford Box Body	£65
Single Six Box Body	£40
Single 4 Tourer	£25
Bech Tourer	£40
Pontiac Two Seater	£55
Ninth Tourer	£45
Willys Knight Box Body	£45
Douglas Motor Cycle	£12/10

etc., etc., etc.

SECOND HAND CARS WANTED. LATE MODELS. WE PURCHASE FOR CASH OR EXCHANGE.

For First Quality Goods.

Doors - Windows
Counters - Show Cases

SPECIAL JOINERY to any Design.

WOOD BLOCK FLOORS in any Timber.

CONCRETE in any Form.

LIME, LIME PUTTY for Plaster.

CEMENT, English and Foreign.

SAND and BALLAST, any size.

PORTABLE RUTS

— in fact —

Building Goods of any description — or

COMPLETE BUILDINGS

LARGE OR SMALL

VISIT ANY JOB OF OURS

AND NOTE QUALITY.

GEO. BLOWERS

Telephone: 2454

Builder Street Box 289

...RONEO DUPLICATORS



Model 16, Self Feeding, Self Indexing. Shgs. 850/-

Model 2. Shgs. 350/-

Anyone who can turn a handle can operate the New Model RONEO DUPLICATOR.

STANDARD - STATIONERY - STORES

NAIROBI.

KEEN MULTI PLESCO

RONEO DUPLICATORS

Shgs. 120/-

NAIROBI TYPEWRITING BUREAU

GOVERNMENT ROAD - (Opp. National Bank of India, Ltd.).

ALL CLASSES OF TYPEWRITING UNDERTAKEN.

Customer Duplicating done on the premises.

Author's REVISION, Amends, Revision Sheets, Correspondence, Business Duplicating, etc. Complete Making List.

through training in commercial subjects, shorthand, typewriting and book-keeping.

15 Years' Experience in England and Abroad. Telephone 3708.

WALTER HAZELTON
P.O. Box 1084
Nairobi

T. HILTON

TURF ACCOUNTANT.

Hastings Street, Nairobi. Tel. Address: "HIBON" Nairobi.

15th Albert Road, 15 miles. Run Dec. 30th.

COUPLES ON THE ABOVE RACER.

ALL SUBJECTS TO MARKET FLUCTUATIONS.

CREDIT AND DEPOSIT ACCOUNTS.

Standard

UGANDA ARGUS. With which is incorporated THE LEADER.

GUARANTEED THE LARGEST CIRCULATION OF ANY NEWSPAPER IN KENYA, UGANDA, TANGANYIKA AND ZANZIBAR.

NAIROBI, SATURDAY, DECEMBER 30, 1933.

PRICE 20 CENTS.

Re-organising Her Defence Forces.

EXPECTED BIG INCREASE IN EACH WEAR

Request To Allow.

OPPOSITION TO THE PROPOSAL SAID TO BE EXPECTED.

Germany's military strength is expected to be re-organised which is now taking place.

to be part of the Government's policy to re-introduce conscription as soon as possible.

the Versailles Treaty will be to sanction considerable additions to the army.

to Be Re-introduced.

BRITAIN'S DEFENCE. The Government expects the military expenditure to be increased to £100,000,000 an extra £20,000,000 will be needed by the end of the year.

THE LEAGUE.

in the Need for

BRITAIN'S ELECTRICITY SYSTEM.

Part of the New Grid Supply.

LORD SELBORNE.

To Spend a Holiday in South Africa.

THE EARL AND COUNTESS OF SELBORNE who spent Christmas on the Riviera will embark on January 1 for South Africa where they intend to stay several weeks.

RATES OF EXCHANGE.

The following rates of exchange were announced by the Bankers' Association on January 10, 1934. London to Paris, 105/10. London to New York, 50/10. London to India, 105/10.

THE COLONY IN PICTURES AND PAMPHLETS.

Kenya Association's Attractive Exhibit.

It is not generally realized that some of the best films which are to be seen in Kenya and on occasions this feeling has been expressed by the exhibitors.

THE DEVELOPMENT OF AIR MAILS.

Depressed Shipping.

THE DEVELOPMENT OF AIR MAILS.

Informational Pamphlet.

To this end a large and attractive series of photographs and illustrations of air routes and air services is being prepared.

CHEAPER TELEPHONES.

A New System for Britain.

LORD SELBORNE.

To Spend a Holiday in South Africa.

THE EARL AND COUNTESS OF SELBORNE who spent Christmas on the Riviera will embark on January 1 for South Africa where they intend to stay several weeks.

RATES OF EXCHANGE.

The following rates of exchange were announced by the Bankers' Association on January 10, 1934. London to Paris, 105/10. London to New York, 50/10. London to India, 105/10.

BRITISH TRADE IN 1933.

Experts Review the Situation.

Depressed Shipping.

THE DEVELOPMENT OF AIR MAILS.

Informational Pamphlet.

CHEAPER TELEPHONES.

A New System for Britain.

LORD SELBORNE.

To Spend a Holiday in South Africa.

THE EARL AND COUNTESS OF SELBORNE who spent Christmas on the Riviera will embark on January 1 for South Africa where they intend to stay several weeks.

RATES OF EXCHANGE.

The following rates of exchange were announced by the Bankers' Association on January 10, 1934. London to Paris, 105/10. London to New York, 50/10. London to India, 105/10.

SECRETARY OF STATE.

Interviews in Nairobi.

On January 24.

Method of Procedure Outlined.

The following official communication regarding the Secretary of State's visit was issued from Government House yesterday.

GERMAN DEBTS.

Protent to President of Reichbank.

THE "CODEX SINAITICUS."

Appeal for Funds for Its Purchase.

REVISIONS OF COMMERCIAL TREATY.

THE EARL AND COUNTESS OF SELBORNE who spent Christmas on the Riviera will embark on January 1 for South Africa where they intend to stay several weeks.

RATES OF EXCHANGE.

The following rates of exchange were announced by the Bankers' Association on January 10, 1934. London to Paris, 105/10. London to New York, 50/10. London to India, 105/10.

MOTORIST TO BE SHOT.

For Driving into Red Army.

A Moscow Verdict.

AN EXEMPLE TO OTHER RECKLESS DRIVERS.

Moscow, Dec. 28. The City Court today passed sentence of death on Valentin Ivanov, head chauffeur of a large Moscow garage who on December 2 drove a car into a column of the Red Army killing four and wounding six soldiers.

GERMAN DEBTS.

Protent to President of Reichbank.

THE "CODEX SINAITICUS."

Appeal for Funds for Its Purchase.

REVISIONS OF COMMERCIAL TREATY.

THE EARL AND COUNTESS OF SELBORNE who spent Christmas on the Riviera will embark on January 1 for South Africa where they intend to stay several weeks.

RATES OF EXCHANGE.

The following rates of exchange were announced by the Bankers' Association on January 10, 1934. London to Paris, 105/10. London to New York, 50/10. London to India, 105/10.

Americans Not To Possess Gold.

ORDERED TO SURRENDER IT TO THE TREASURY.

Drastic New Order.

UNMELTED SCRAPS AND RARE COINS EXEMPTED.

Washington, Dec. 18. Supplementing President Roosevelt's order of August 28 raising the embargo on the export of gold Mr. Morgenthau, Acting Secretary to the Treasury has ordered the surrender of all gold to the Treasury, except gold bullion held under Federal licence, rare coins, unmelted scraps of gold or gold used for industrial purposes.

GERMAN DEBTS.

Protent to President of Reichbank.

THE "CODEX SINAITICUS."

Appeal for Funds for Its Purchase.

REVISIONS OF COMMERCIAL TREATY.

THE EARL AND COUNTESS OF SELBORNE who spent Christmas on the Riviera will embark on January 1 for South Africa where they intend to stay several weeks.

RATES OF EXCHANGE.

The following rates of exchange were announced by the Bankers' Association on January 10, 1934. London to Paris, 105/10. London to New York, 50/10. London to India, 105/10.

OBITUARY.

Russian Ambassador to Spain.

Countess of Selborne.

THE EARL AND COUNTESS OF SELBORNE who spent Christmas on the Riviera will embark on January 1 for South Africa where they intend to stay several weeks.

RATES OF EXCHANGE.

The following rates of exchange were announced by the Bankers' Association on January 10, 1934. London to Paris, 105/10. London to New York, 50/10. London to India, 105/10.

SOCIETY WEDDING.

Countess of Selborne.

Kit for the Polo Tournament. Polo Sticks. AERTEX Polo Helmets. Spells fitness and comfort. The safest wear for sportsmen.

WHITEAWAYS FOR SERVICE AND VALUE

At Nairobi - Mombasa - Nakuru - Eldoret and Kitale.

East African Standard DAILY EDITION

ADVERTISING RATES.

Advertisements are accepted only on terms... Rates for various ad types and durations.

TO LET.

Small fully furnished house for rent... Brick godown, two stories in height... Hoop cover, Salisbury Road...

WANTED.

CHRY. Six 11 ton trucks, 1930... IMMEDIATELY the new monthly small furnished house... S.H. Lane Coca Oil Transformer...

MISCELLANEOUS.

COPIES of the 'Panangya Standard'... HUDSONS Ltd. beg to announce a Sale of Sample and other... MADAM MARPOL, Harbours etc. in holding her annual stock-taking sale...

DOGS FOR SALE.

PEDIGREE Brindle Bull-Terrier puppies. Both parents brindle. No declaws.

BABERS.

Shaver, Styer and Combs. Professional barber. Excellent haircut. Give us your best.

FOR SALE.

The shops for advertisements in this column...

A. R. B. Dunham's, Hampden made up of all good things for New Year...

ANTENITA and Capud Desloyed Coffee Planters party Pyrethrum flower...

A going concern, well furnished boarding house of two buildings, accommodating twelve and eighteen persons...

ALL high class confectionery.

at the Dispensary. New and old confectionery...

BRIQUETTES. The Household's joy. More economical than wood. Quality never guaranteed.

DILMOUTH Chrysler saloon. Excellent condition. Delivery sixteenth January...

VIDUOS and Residents in search of stock...

HOVOR cover, Salisbury Road. One only furnished; two in wood and kitchenette...

SHOPS and offices in Agency House, Victoria Street...

WANTED. CHRY. Six 11 ton trucks, 1930. 31 model in good condition...

IMMEDIATELY the new monthly small furnished house...

S.H. Lane Coca Oil Transformer for stationary work...

SMALL furnished house required immediately near town...

MISCELLANEOUS.

COPIES of the 'Panangya Standard'... HUDSONS Ltd. beg to announce a Sale of Sample...

MADAM MARPOL, Harbours etc. in holding her annual stock-taking sale...

REMINOTON Business College. Bona Fides. (above school). Training in commercial subjects...

WESTLANDS Private School. re-open January 31st. Vacancies for daily weekly and monthly boarders...

DOGS FOR SALE. PEDIGREE Brindle Bull-Terrier puppies. Both parents brindle...

BABERS. Shaver, Styer and Combs. Professional barber. Excellent haircut...

SITUATIONS VACANT.

The shops for advertisements in this column...

PROBATION fully trained wanted for Miss School. Nairobi. Apply with testimonials...

EXPERIENCED European traveler required for indent collecting. State experience, good salary...

MANAGER required for first baby April. Write Voucher No. 5495, 'Standard', Nairobi.

WANTED young youth for electrical and wireless training. Apply in own handwriting...

KENYA BAZAARS, LTD.

Hundreds of useful lines being cleared at greatly reduced prices to enable...

STOCKTAKING.

Visit the BAZAARS FIRST.

KENYA BAZAARS, LTD.

Government Road. NAIROBI.

Mitchell Cotts & Co. (E.A.) Ltd.

Valuations undertaken by Government Licensed Valuer. P.O. Box 264.

TANANARIVE. 69,279 acres for very fertile soil on the banks of the Tana River...

NYVERI. 8300 acre leasehold. 999 years. Rainfall 28 inches. altitude 7250 feet...

WAY HOY place all your INSURANCES with the office which specializes in... M. D. KANFP, Chief Agent.

THE BULL CLOG. That never needs winding. Our guaranteed waterproof and shock resistant shoes...

TANNOCK'S, Walmalamba. Electro Iron, Coat Lino, Nairobi - P.O. Box 790.

Refresh your wardrobe and prepare yourself for holidays by bringing your evening dresses and suits to be dry cleaned...

WE HAVE A WONDERFUL SELECTION OF GOODS. The Most Ornate of Chocolate 'Caskets' from 4/- to 4/6s.

FRESH FLOWERS. WEATHER and BOUQUETS EXPERTLY MADE. 'PLANTS' Phone 2137, Government Road.

INGRAM & CO'S GARDEN OR TOOLS THE TOOL HOUSE. Useful New Year Gifts. Service Wagon, Palmsaw, Coffee Stools...

Dynamic - animated, spirited, alert ready for the longest journey or the most difficult task. The New Dodge fits...

Fisher, Simmons & Rodway (East Africa) Ltd. Victoria Street. NAIROBI. Phone 2302.

J. W. MERRICK & Co.

Land and Estate Agents. Nairobi. P.O. Box 148.

NGONG. Delightful residence in the Ngong forest with 10 acres all forest soil...

CHIBOMBO Road. For Sale. A beautifully appointed and well built residence in stone...

TO LET. Large Kiboko Road. 2 1/2 miles Nairobi. Black and White Buildings comprising lounge, dining room, 2 large and 3 small bedrooms...

Richardson, Tyson & MacLINTOCK - LIMITED - Land and Estate Agents, Auctioneers of Real Estate...

NAINYUKI. For the ideal holiday, 'Ladysboro', a commodious stone residence...

ANDERSON Road. 1 mile from town. A magnificent and commodious residence with every modern convenience...

NGONG Road. 5 miles from town. A modern double storied residence in a beautiful situation...

NAIROBI Within 4 Miles of Township an undeveloped farm of 1000 acres is offered for sale...

PAINT GIVEN AWAY! We are liquidating on behalf of a client a Bankrupt stock of fresh ready mixed high glass paint...

NATIVE CURIOS AND HANDICRAFTS (S. M. FICHTER). UNIQUE GIFTS FOR THE NEW YEAR.

Gifts included in Wood and Glass, Kasi Bamboo, Uganda Bark Cloth, Drums, Beads, Bracelets...

VEGETABLES, FRUIT, FLOWERS, and FUEL. C. STEELE P.O. Box 973 - NAIROBI.

THE MOST REASONABLE PRICES. Daily Bona, Gosh, Ltd. P.O. Box 1088, Nairobi.

Commissioners for Collectors and Managers of Government Property.

Dynamic - animated, spirited, alert ready for the longest journey or the most difficult task.

Dynamic - animated, spirited, alert ready for the longest journey or the most difficult task.

Dynamic - animated, spirited, alert ready for the longest journey or the most difficult task.

Dynamic - animated, spirited, alert ready for the longest journey or the most difficult task.

Dynamic - animated, spirited, alert ready for the longest journey or the most difficult task.

Dynamic - animated, spirited, alert ready for the longest journey or the most difficult task.

Dynamic - animated, spirited, alert ready for the longest journey or the most difficult task.

Dynamic - animated, spirited, alert ready for the longest journey or the most difficult task.

Dynamic - animated, spirited, alert ready for the longest journey or the most difficult task.

Dynamic - animated, spirited, alert ready for the longest journey or the most difficult task.

Dynamic - animated, spirited, alert ready for the longest journey or the most difficult task.

Dynamic - animated, spirited, alert ready for the longest journey or the most difficult task.

Timber Co., Ltd. ... Furniture timber ...

Church Notices.

ALL SAINTS' CATHEDRAL, NAIROBI. SUNDAY, DECEMBER 23, 7.30 a.m.—Holy Communion...

SUNDAY, DECEMBER 23, 8.00 a.m.—Holy Communion. 11.00 a.m.—Morning Service...

SUNDAY, DECEMBER 23, (St. Andrew's, Nairobi). 8.30 a.m.—Morning Service. 11.00 a.m.—Evening Service...

10.00 a.m.—Service for Extermination. 11.00 a.m.—Service for Extermination...

SUNDAY, DECEMBER 23 (Sunday after Christmas). 8.00 a.m.—Morning Service. 11.00 a.m.—Morning Service...

SUNDAY, DECEMBER 23, 8.00 a.m.—Sunday. 9.30 a.m.—Kisumu. 11.00 a.m.—Kisumu. 11.30 a.m.—Kisumu...

SUNDAY, DECEMBER 23, 10.30 a.m.—Mass and Holy Communion. 11.30 a.m.—Mass and Holy Communion...

SUNDAY, DECEMBER 23, 10.30 a.m.—Mass and Holy Communion. 11.30 a.m.—Mass and Holy Communion...

Assembly Hall, Government Road. SUNDAY, DEC. 23, 1.00 p.m.—Egerton and Mrs. Adam...

SUNDAY, DECEMBER 23 (Sunday within the Octave of the Nativity). Holy Masses at 7.15-8.30...

SUNDAY, DECEMBER 23, 10.30 a.m.—Mass and Holy Communion. 11.30 a.m.—Mass and Holy Communion...

SUNDAY, DECEMBER 23, 10.30 a.m.—Mass and Holy Communion. 11.30 a.m.—Mass and Holy Communion...

A public session from the Holy Scriptures in every Sunday morning at 10.15 a.m. at the National Hall...

INGRAM & O'P. LAWNS. MOWERS. THE TOOL HOUSE.



Chess. (By A. H. Spencer Palmer, Life Member British Chess Federation, F.O. No. 1934.)

Chess Federation, F.O. No. 1934. The Chess Editor hopes it will prove a happy and prosperous New Year...

SOLUTIONS TO THE XMAS PUZZLES. No. 1. Black K8f, White Kc4, Nc3, B-b3, Kc8, B-c5, Kc2, Nc1.

PROBLEM No. 1510. Top 'T' Square. Black Two. White moves: three moves. Mate Here.

PROBLEM No. 1511. Black Four. White moves: four moves. Mate Here. Black Two.



PROBLEM No. 1512. White Five. White moves: five moves. Mate Here. Black Two.

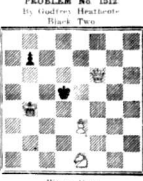

PROBLEM No. 1513. White Seven. White moves: seven moves. Mate Here. Black Two.

1934 EXCELLENT RESOLUTIONS MAKE A MENTAL NOTE OF THEM.

ALWAYS ASK FOR AND DRINK HENNESSY'S BRANDY ON FESTIVE OCCASIONS.



TO-DAY'S CAUSE LIST. Before Mr Justice Horne and Mr Lane Acting Judge. In Court No. 1 at 10 a.m. For Argument...

Before Mr Justice Horne and Mr Lane Acting Judge. In Court No. 1 at 10 a.m. For Argument. Conf. C. V. C. Bhabha vs. R. Bhabha and others.

MILLING MACHINERY.



C & N DISINTEGRATOR for all materials, Maize Waste Bark, Stone etc. TURNER-MACROF MILL on ball bearings. High output. JUMBO FEED MILL ideal for stock feed.

INDUNA MILL. A general purpose mill 10", 12" & 14" plates. OORONEY MILL the most popular hand mill, can be fitted with dresser and run by power. EXPRESS STORE MILL for wheat or maize.

G. NORTH & SON, LTD. NAKURU NAIROBI. WE CARRY ALL SPARE PARTS. LET US SPECIFY FOR YOUR NEEDS.



Ship	From Mombasa
"Llaneston Castle"	21st Feb.
"Dunbar Castle"	29th Feb.
"Dunbar Castle"	31st Mar.
"Llaneston Castle"	29th April.
"Dunbar Castle"	29th May.
"Durham Castle"	7th July.
"Llaneston Castle"	4th Aug.
"Dunbar Castle"	1st Sept.
"Durham Castle"	19th Oct.
"Llaneston Castle"	16th Nov.

HOMEWARD via SOUTH AFRICA,

"Llandaff Castle"	24th Jan.
"Langby Castle"	21st Mar.
"Llandaff Castle"	18th April.
"Langby Castle"	15th June.
"Llandaff Castle"	11th July.
"Langby Castle"	8th Sept.
"Llandaff Castle"	5th Oct.
"Langby Castle"	2nd Nov.
"Llandaff Castle"	31st Dec.

Passenger Agents at Nairobi, Kampala, Nakuru, Eldoret, Kisumu, Iringa, Mombasa, Arusha, Jinja.

Form Home, from 425, 1st Class and 424, 2nd Class. The Company's "Guide to South and East Africa, 1932" Edition is for sale at all Agencies. Price, 5/6, 1/30

UNION-CASTLE LINE

For Rates of Freight and Passage Money apply to—
The Union Castle Mail Steamship Co., Ltd., Mombasa.

MESSAGERIES MARITIMES

Regular fortnightly service from and to Marseilles.

NEXT SAILINGS TO MARSEILLES:

S.S. "AZAY-LA-RIDEAU" ... Jan. 2, 1932
S.S. "METZINGER" ... Jan. 17
S.S. "MARCELLE JOFFRE" ... Jan. 30
S.S. "AMBOISE" ... Feb. 14

NEXT ARRIVAL FROM MARSEILLES:

S.S. "AMBOISE" ... 1st Dec. 1931

FARE TABLE:

1st Class 269-7-6; 2nd 446-5-3; 3rd 229-3-0

25% reduction on return journey within 1 year. 15% within 2 years.

MESSAGERIES MARITIMES, P.O. Box 16, MOMBASA
JARDIN, PHIPSON & CO. LTD., P.O. Box 26, NAIROBI

HOLLAND AFRICA LIJN

Steamers will load at Kilindini on or about the following dates—

Homeward via Bosas:

s.s. Nieuwwerkerk	4th Jan. 1932
s.s. Klipfontein	2nd Feb.
s.s. Nieuwwerkerk	30th March
s.s. Klipfontein	24th April
s.s. Nieuwwerkerk	24th May

Homeward via the Cape:

s.s. Klipfontein	29th Dec.
s.s. Melakker	30th Jan. 1932
s.s. Nieuwwerkerk	27th Feb.
s.s. Klipfontein	14th April
s.s. Randfontein	6th May

Steamers provide excellent Cabin accommodation for passengers.

EXCURSIONS TO SOUTH AFRICA.

For particulars of freights and fares apply to—
HOLLAND-AFRICA LIJN—Mombasa—Tel. 451—Kerkiras
TEWENTSCHE OVERSEAS TRADING Co., Ltd. Nairobi, Kampala
Telegraph Address: "Overseas."

STEPPING STONES TO BEAUTY

A well groomed woman attracts attention. A skin of ivory texture and colour, glowing with circulation, firm, supple, muscular, hands and hair, give evidence of being well tended—these are the things that make for effective and successful beauty. To obtain these visit—

B. FLORENS
TINTING AND PERMANENT WAVING SPECIALIST
—French Beauty Salon—
Phone 2533. Government Buildings. P.O. Box 923

NEW YEAR GIFTS OF QUALITY and DISTINCTION.

Margarine Jewellery,
Pearl Necklets,
Gem Rings,
Signet Rings,
Silver & Enamel Scent Sprays,
Silver & Enamel Powder Boxes,
Silk Brushes, Ladies & Gents,
Gente Sherry Brackets,
Gente's Dress Shields and Cuff Links.

OMEGA WATCHES
D. LYALL
Jeweller, Govt. Bd.

Going Home?

If you are shortly going on leave you are strongly advised to study this list of reduced fares to England. B.I. Steamers are modern in every respect, and all ships on the Home Line carry one category of passengers only at Special Reduced Sailing Rates. Thus the ample Deck Spaces, Public Rooms and general amenities of the East African Ships will be available to all.

LOOK AT THESE REDUCED FARES:

£48, £55, £62, £69
£76, £83.

One class only.
Spacious Decks.
Café Lounge.
Children's Nursery.
Comfort and Regularity.

LOOK AT THESE ADVANTAGES:

THEN DECIDE TO TRAVEL.

B. I.

Terms, rate of freight and Passage can be arranged with
SMITH, MACKENZIE & CO. — NAIROBI

THE B.M.C. SUGGEST

One Good Resolution for the New Year

REPLENISH THAT FADED COVER ON YOUR CHESTERFIELD AND CHAIR

We advertise 3 very fine Furnishing Fabrics which will be pleased to supply Patterns on request.

48" wide HEAVY WEIGHT SHADOW TISSUE
In Colours of Green, Blue, Yellow, Red, etc.
3/- per yard.

48" wide MERCERISED COTTON SLUB RIPP
A HARD WEARING FABRIC
In Colours of Green, Blue, Yellow, Red, etc.
3/50 per yard.

48" wide, an excellent Furnishing Fabric, very heavy quality SHADOW SLUB RIPP
In Colours of Green, Blue, Yellow, Red, etc.
4/50 per yard.

THE BRADFORD MANUFACTURING CO. (KENYA) LTD.
INCORPORATED IN ENGLAND

PIANO OWNERS!

Now is the best time to repair and tune your piano. I bought the whole stock of first class piano material from a music store and therefore can do most very cheaply. Satisfaction as usual. Being much in demand and often away I look your day early and write for free call and advice.

W. Pollmann's Music-Servic.
P.O. Box 764, Nairobi.
WORKSHOP: HUNTERS BLDG OPP. G.P.O.

INGRAM & CO. LTD. THE TOOL HOUSE

RADIO THE TOOL HOUSE

FLY HOME BY IMPERIAL AIRWAYS Ltd.

BOOK THROUGH **GIBBS' AUTO TOURS**

Official Contractors to Imperial Airways Ltd., Wilson Airways Ltd., and Tanganyika Guides.
Take our special Tour and Booked Tour Centers at Rhino, Elephant and different breeds of game.

NAIROBI OUTFITTERS.

Next to The Arcade Tobacconist, Stanley Arcade, Nairobi, P.O. Box 1001. Cable: "Nairobi" Phone 2724. 8111.
KAMPALA—P.O. Box 541, Phone 187.

WILSON AIRWAYS Ltd.

WEEKLY COAST SERVICE.

Nairobi - Mombasa - Tanga
Zanzibar - Dar es Salaam

leaving Nairobi every Wednesday returning every Friday.

FARES:

NAIROBI - MOMBASA	... 2/6
NAIROBI - TANGA	... 3/0
NAIROBI - ZANZIBAR	... 3/0
NAIROBI - DAR ES SALAAM	... 3/0

Further particulars apply to—
E.O. Box 1057. NAIROBI
or ANY AGENT.

INGRAM & Co. Ltd. THE TOOL HOUSE - NAIROBI

NEW DOUBLE STRENGTH Real Fruit CRUSHES

QUINNETTE

OBTAINABLE FROM ALL ROGERS

SOLE AGENTS—
BRITISH EAST AFRICA CORP. LTD.
Nairobi, Mombasa, Kampala, Dar es Salaam, etc.

WE CAN HELP YOU TO REDUCE THE COST OF LIVING

Look at These Prices

RICH FRUIT CAKE - per lb. 2/-
RICH GENOA CAKE - per lb. 2/50
RICH CHERRY CAKE per lb. 3/-

AND

The Quality is Excellent

AT
BLACKLAW & BROWN
Tel. No. 201. Grand "Blacklaw" Building, Nairobi. Box No. 628.

Deutsche Ost-Afrika Linie

HOMEWARD via SUEZ CANAL.

S.S. ADOLPH WOERMANN	... January 12, 1932
S.S. URALIAO	... February 10
S.S. URUBA	... March 7
S.S. URUBA	... April 7
S.S. TANGANYIKA	... May 5
S.S. NJARSA	... June 2

HOMEWARD via CAPE.

S.S. TANGANYIKA	... January 14, 1932
S.S. NJARSA	... February 10
S.S. URUBA	... March 10
S.S. ADOLPH WOERMANN	... March 31
S.S. URALIAO	... April 28
S.S. URUBA	... May 26

SUMMER EXCURSIONS TO SOUTH AFRICA FROM NOVEMBER, 1932 TO MARCH, 1934.

Visitors to D.O.A.L. Steamers are required to be in possession of good return tickets obtainable at the Office. Bookings subject to alteration.
For full particulars of passenger fares and freight rates apply to Agents—
DEUTSCHE OST-AFRIKA-LINIE, General-Manager's Office
Cable "OSTLINIE"; P.O. Box 210.

MAISON MARIE

PERMANENT WAVING SPECIALISTS

and
BEAUTY CULTURISTS

THEATRE ROYAL BUILDINGS

Sixth Avenue Box 1002
Phone 2220

COMMERCIAL PRINTING

is an art that needs the attention of competent workmen combined with modern machinery. Both are at your service here

Standard Stationery Stores

OVERSEAS MAILS

Steamers—**SEWARD**

From	to	Steamer	Date	Time
Port East	to Arabia	Marm	Dec. 28	12.11 a.m.
South	to Karachi		Jan. 3	Jan. 4 9.30 a.m.
Europe	to Amboise		Jan. 6	Jan. 7 9.30 a.m.
India	to Kenya		Jan. 6	Jan. 7 9.45 a.m.

Steamers—**OUTWARD**

From	to	Steamer	Date	Time
Europe	to Assay in India		Jan. 1	noon
India	to Karachi		Jan. 3	Jan. 4 9.30 a.m.
South	to Kenya		Jan. 6	Jan. 7 9.15 p.m.

AGS MAILS.

From	to	Date of Mailing	Time
Europe and India	to	Tuesday 7 p.m.	*Friday 7 a.m.
S. Africa & Inter-Oceanics	to	Friday 7 p.m.	*Tuesday 7 a.m.
Mombasa, Tanga, Dar & Zanzibar	to	Friday 5 p.m.	*Friday 5 p.m.
	to	*Parade 5 p.m.	

THEY ARE ALL READY FOR ANY MEAL AT ANY TIME OF THE DAY
ALL FRESH ...
Made by

"UPLANDS"

FOR CAR HIRE MOTOR TOURS and TRAVEL TICKETS

Apply **MOTOR TOURS, Ltd.** next Torr's Hotel.

WE CAN HELP YOU TO REDUCE THE COST OF LIVING

Look at These Prices

RICH FRUIT CAKE - per lb. 2/-
RICH GENOA CAKE - per lb. 2/50
RICH CHERRY CAKE per lb. 3/-

AND

The Quality is Excellent

AT
BLACKLAW & BROWN
Tel. No. 201. Grand "Blacklaw" Building, Nairobi. Box No. 628.

NOTE THE DISTINCTIVE SHAPE OF THE BOTTLE AND THE DISTINCTIVE FLAVOUR OF THE WHISKY!



Look for the Signature of A. G. Crawford On Every Label!

CRAWFORD'S SPECIAL RESERVE Scotch Whisky

A. G. CRAWFORD - LEITH, SCOTLAND

Hotel Avenue's New Year Entertainments

TO-NIGHT Sundowner and New Year's Dance

Music: The Garry Cooks Band from 8:30 to 9:30 p.m. and K.A.B. Band by kind permission of Col. Wilkinson, D.R.C. Officers of Northern Brigade K.A.B. from 9:30 p.m. to 2 a.m.

ADMISSION FREE. Evening Dress optional.

1st December GRAND CARNIVAL. Optional Fancy or Evening Dress

New Year's Eve Dinner Dance.

Booking per person Shs. 7.50 incl. tax. In Sipani's per person Shs. 9.50 incl. tax. Dinner only per person Shs. 5.50 incl. tax.

MUSIC: THE GARRY COOKS BAND from 8 p.m. to 2 a.m.

THE NORFOLK HOTEL

Standing in spacious grounds where you can be packed. Self-contained Private Suites and Singlelets by arrangement. Sh. 11 Sh. 11

Manager: B. A. BLANKER

Reduced Rates for Monthly Residents. Newly decorated. Up-to-date Laundry on the Premises. Dry Cleaning a Specialty. Sh. 11 Sh. 11

Owing to NEW YEAR'S EVE falling on a SUNDAY this year

THE Annual Fancy Dress Dance

at the Salisbury Hotel

will be held on

TO-NIGHT Dec. 30th, at 9:30 p.m.

Beautiful Prize for Spot Dance.

Garry Cooks Band will be in attendance.

Tickets 6/- each (including refreshments and tax).

Notes on the Classes

Following are further notes on some of the shows:

Sheep.

A case of wool was inspected by one of the sheep classes, but the judges noted that the wool improved to get a scrapping machine and submitted to the Veterinary Research Laboratory for examination and report. Lady Kinnear also took part and secured the important Merino Ram class and the combined class with the same outcome, contrary to her expectation. It was a success in the Merino class of prize against Mr. John Macdonald and again in the combined class.

The last named however won the East African Standard cup for the best three merino wools representing 1931 wools. For owing its presentation in 1929 it was won four times, at the season by the Delamere Estates, three at Nakuru Shows and once in Nairobi.

PIGEON

In this section the entries were mainly only five of the thirteen classes attracting entries.

Poultry Section.

The informants, judge of Mr. D. Scudle made a judge short in the Section. His fowls had to be divided between Mrs. Bump and Mr. R. Stewart and Mr. Jardine kindly consented to judge the waterfowl.

The entries were not so numerous as last year. Nairobi Shows but there were some very good birds showing a decided increase in quality.

Two notable instances of these were the Light Sussex and the White Leghorn. The Champion bird of the show, a Light Sussex, I took from the Ithra Estate as a very handsome bird, but was very close by Mrs. Peter, imported Avonka.

In the White Leghorn class it was pleasing to see the increase in size without loss of quality. Outstanding exhibits in these classes were Mrs. Peter's birds. The Australorp classes had few entries, which is rather surprising for K.R.T.A. A new bird was shown by Ithra Estate and a beautiful one of our faith

ful Australorp fancies. Mrs. Dinkley Turkeys had very few entries. It is surprising when one thinks of the number of turkeys kept in this country every year that there should be so few entries. There were three entries and one entry. Eggs were again few entries. The lot here was a good one. Followed by Ducks and Geese were also few entries. Rabbits were again few entries. The lot here was a good one. Followed by Light Breeds. These were not so many as the first time in this country. The same applies to the small Langshans.

COFFEE

Four hours were occupied in the judging in this section. The judges in this section were with a few exceptions in the class of the first prize. The class of the first prize was won by the Delamere Estates. The judge awarded the prize to the Delamere Estates. The judge awarded the prize to the Delamere Estates.

Generally the standard of the winning exhibit showed extremely good quality. Amongst the entries had brought together, the entries had passed through. In the class of the combined exhibition the standard of the entries was not uniform. The winning entry of the exhibitor was of extremely good quality. In the class of the combined exhibition the standard of the entries was not uniform. The winning entry of the exhibitor was of extremely good quality.

The winners of the various classes were: Mrs. Peter's Light Sussex, Mrs. Peter's White Leghorn, Mrs. Peter's Australorp, Mrs. Peter's Duck, Mrs. Peter's Goose, Mrs. Peter's Rabbit, Mrs. Peter's Light Breed, Mrs. Peter's Small Langshan.

NATIVE INDUSTRIES. The meeting was gathered... JUMPING CLASSES. Both Much Below Standard.

The jumping classes were... The top four was... The judge awarded the prize to the Delamere Estates.

The judge awarded the prize to the Delamere Estates. The judge awarded the prize to the Delamere Estates.

The judge awarded the prize to the Delamere Estates. The judge awarded the prize to the Delamere Estates.

The judge awarded the prize to the Delamere Estates. The judge awarded the prize to the Delamere Estates.

Just Arrived. A Dainty Selection of Ladies' Evening Shoes in the Latest Styles. EADIE'S FOOTWEAR LTD. SIXTH AVENUE, NAIROBI.

RITA Race Gowns, Evening Gowns, Hats, Coats, Gloves. NEAR TORR'S HOTEL.

TENDERS. SEaled tenders are invited for the erection of a Hall... INGRAM & CO'S FLASH LAMPS and BATTERIES THE TOOL HOUSE.

TODAY'S TRAINS. The following trains are to leave Nairobi today... The following trains are to arrive at Nairobi today...

The Scotch Wool Depot. Large Variety of Latest Shades of Wools. Beryl Angora at 2/70 hank. Phone 2140. Box 724.

MARDIGS & BRIEF. HAVE JUST UNPACKED A MARVELOUS SELECTION OF LADIES' FLAP-JACKS, DAY and EVENING BAGS, GLOVES, EVENING COATERS and DAINTY UNDOES. GOVERNMENT ROAD, NAIROBI.

ASK FOR A DELICIOUS DRINK AT... COORS HOTEL. COCA FOUNTAIN. COLD LUNDAE AMERICAN DRINK. And don't forget the -NEW YEAR EVE BALL- on Sunday Night -!!!

Special Notice to our old Customers and Visitors to the Capital. THERE are two places that you must visit this year. THE PLAZA BAR AND THE ISMAILIA HOTEL, which are the best places for One for Good Drink and the other for Good Meals.

START The New Year Right LET IT BE CASTROL! IF ITS A Chevrolet or Vauxhall They are worthy of it - ! THE MOTOR MART AND EXCHANGE LIMITED. NAIROBI, NAKURU, ELDORET, MOMBASA, DAR-ES-SALAAM and KAMPALA.



The Only Correct Alternative To Breast Feeding HUMANIZED TRUFOOD

Medical science enforces the fact that Humanized Trufood and breast-milk are virtually identical.

WRITE FOR A FREE SAMPLE

Sole Agents for East Africa—
A. H. WARDLE & Co. Ltd.
Wholesale and Retail Chemists
NAIROBI Phone 2466

Mitchell Cotts & Co. (E.A.) Ltd.
P.O. Box 664, CORNER HOUSE
NAIROBI. Phone 2486, HARRIDGE 97.
Branches at: Mombasa, Katanga, Kisumu.
Principal Representatives for East Africa for—
The Prudential Assurance Co., Ltd.
(Fire Branch),
MANUFACTURERS' REPRESENTATIVES
IMPORTERS FOR THE TRADE.
BUYING AGENTS
GENERAL EXPORTERS
CLEARING AND FORWARDING AGENTS
COAL IMPORTERS
SHIPPING AGENTS
LAND AND ESTATE AGENTS—Valuations Undertaken.
LET US QUOTE YOU FOR YOUR REQUIREMENTS.

Chivers' Old English Marmalade

"The Aristocrat of the Breakfast Table"
CHIVERS & SONS LTD., The Oldfield Factory, HERTON, CAMBRIDGEShire, ENGLAND.
Sole Agents—
R. O. HAMILTON, Ltd.
Phone 3362 — NAIROBI P.O. Box 362

MAINTENANCE AND UPKEEP PAINTING

I keep painting done at regular intervals by one of the best investment property owners can make.

Replacements which become necessary in buildings are not maintained in good condition cost many times as much as they do in paint necessary to keep structures in good condition.

For interior and exterior decoration there is nothing like

"DULUX"
(Which makes other types of paint old fashioned.)
THE COOLEST AND MOST SPACIOUS L O U N G E FOR MORNING AND AFTERNOON
EAST AFRICAN DISTRIBUTORS:
GAILEY & ROBERTS, LTD.
NAIROBI AND BRANCHES.

EMPIRE CAPITOL
TO-NIGHT
NINE TILL SIX
Happy days are here again LAUGH & GROW FAT
Take a tip from MARRIE DRESSLER POLLY MORAN IN REDUCING WITH ANITA PAGE LUCIEN LITTLEFIELD Showing Sunday LESLIE FULLER

Theatre Royal
For Sale FREEHOLD COFFEE FARM KIAMBU.
252 acres (150 ac. in one block) with 2000 trees, 1000000 lbs. of coffee, 100000 lbs. of tea, 100000 lbs. of rubber, 100000 lbs. of sisal, 100000 lbs. of cotton, 100000 lbs. of wool, 100000 lbs. of sugar, 100000 lbs. of rice, 100000 lbs. of flour, 100000 lbs. of oil, 100000 lbs. of salt, 100000 lbs. of soap, 100000 lbs. of paper, 100000 lbs. of cloth, 100000 lbs. of shoes, 100000 lbs. of hats, 100000 lbs. of gloves, 100000 lbs. of socks, 100000 lbs. of underwear, 100000 lbs. of accessories, 100000 lbs. of miscellaneous goods.
K.C.C. Kenya Co-operative Creamery Ltd. announces a new production—
Pasteurized Cheese
packed in 1/2 lb. packets and 1 lb. tins.
Ask at the Show FOR A FREE SAMPLE
Trade Enquiries Welcomed.

MUTHAIGA GOLF CLUB
TENNIS SECTION
Fourth Annual OPEN HANDICAP Tennis Tournament at Muthaiga. Commencing on Saturday, 13th Jan., 1934.
Ladies Singles Shs. 4.00
Ladies Doubles Shs. 7.50
Men's Singles Shs. 10.00
Men's Doubles Shs. 16.00
PRIZES: Friday 5/3/2; plus tax Saturday 6/4/3; plus tax.
Entries close on Wednesday 10th January, at 6.00.
Entry forms may be obtained from Messrs. May & Co., Ltd., 47, Upper Circular Road, NAIROBI, and from Messrs. Cropper's Sports House, Government Road, NAIROBI.

Princes Theatre
GRAND OPENING NIGHT
SATURDAY - JAN. 6th
WITH Nellie Wallace IN "WISH BONE"
Booking Plans open Monday, 23rd Jan 1st

Death
PICKFORD On Dec. 22nd at his residence Stornale, Nanyuki, Wilfred Pickford, aged 66.

East Africa Standard
SATURDAY, DEC. 30, 1933
Roads and Revenue.
People who had the misfortune to travel through Fort Hall during the week-end on the Matunda road were surprised to find that the road was in such a good state of repair that they were able to travel with ease and comfort. This is due to the fact that the Government has been working hard to improve the road, and the result is now being seen by all who travel through the area.

New Stanley Hotel
The COOLEST AND MOST SPACIOUS L O U N G E FOR MORNING AND AFTERNOON
TEAS
New Stanley Hotel

ON THE STANDARD
The Standard is published every day except on public holidays. It is published at 10.00 a.m. and is delivered to subscribers at 11.00 a.m. The price is 1/6 per copy, and 10/- per annum in advance. The Standard is published by the Standard Printing Co., Ltd., Nairobi.

Publication Notice
The East African Standard will be published as usual on Monday, January 1st, in view of the public holiday there will be no issue on Tuesday, January 2nd, but will be resumed on Wednesday, January 3rd.
St. Mark's Church
The Evening Service at St. Mark's Church, Nairobi, will be held on Monday, January 1st, at 7.30 p.m. The service will be held in the presence of the Rev. Canon W. G. P. and the Rev. Canon J. M. The service will be held in the presence of the Rev. Canon W. G. P. and the Rev. Canon J. M. The service will be held in the presence of the Rev. Canon W. G. P. and the Rev. Canon J. M.

Shorters Bulls
The Shorters Bulls, who were defeated by the Kenyan team in the recent match, will be playing against the Kenya team in the next match. The match will be held on Saturday, January 6th, at 2.30 p.m. The match will be held at the Nairobi Sports Ground.

Case of Explosion
An electric lamp which was found with the lampshade missing, was the likely cause of the explosion at the Kenya College which resulted in the deaths of fourteen men.
Revised Train Times
Intending travellers by train are advised that the revised train times for the Kenya Railway will be published in the Standard on Monday, January 1st. The revised times will be published in the Standard on Monday, January 1st.

League of Mercy
The League of Mercy, which was formed in Nairobi in 1928, has been successful in its work. The League has been successful in its work, and has been successful in its work. The League has been successful in its work, and has been successful in its work.

Common Visitor
A common visitor to the Standard office is the Rev. Canon W. G. P. The Rev. Canon W. G. P. is a common visitor to the Standard office, and is a common visitor to the Standard office.

A Saturday Sermon.
CHARACTER
[FROM A CONFRONTATION.]
THE sermon is held in a simple but noble spirit. The speaker is a man of noble spirit, and his words are full of wisdom and truth. He speaks of the character of a man, and how it is formed by the things that we do. He says that a man's character is like a tree, and that it is the fruit of the tree that shows what kind of tree it is. He says that we must be careful of the things that we do, for they will form our character, and our character will determine our fate.

"On This Day"
DECEMBER 31st
John W. ...
The day is a day of reflection and thanksgiving. We look back on the year that has passed, and we are grateful for all that we have received. We are grateful for the love of our friends and family, and for the blessings of God. We are grateful for the opportunities that we have been given, and for the challenges that we have overcome. We are grateful for the joy that we have experienced, and for the peace that we have found. We are grateful for the life that we have lived, and for the hope that we have in the future.

VALUABLE BEQUEST.
To the Royal Academy of Arts.
The late Mr. J. M. ...
A valuable bequest has been made to the Royal Academy of Arts. The bequest consists of a collection of books and manuscripts, and is valued at £10,000. The bequest is a valuable addition to the Academy's collection, and will be of great use to scholars and students.

Today's Wireless Programmes
Empire Broadcasting Service.
The time for the broadcasting of the Empire Broadcasting Service is 7.00 p.m. to 10.00 p.m. The service is a valuable addition to the Empire's broadcasting, and will be of great use to listeners in all parts of the Empire.

Standard Diary
Today:
Nairobi Agricultural Show, 10.00 a.m. to 5.00 p.m.
Nairobi Show Ground, 10.00 a.m. to 5.00 p.m.
Royal Players in "The Case of Lady Macbeth" Theatre.
Today and Jan. 1st: 2.00 p.m. to 5.00 p.m. at K.P. in the Theatre.
Bill Hill & Empire Theatre.
January 2:
Way of Bonval Meeting, New Stanley Hotel, Nairobi, 5 p.m.
January 3:
The K.C.C. Kenya Convention of Associations, Memorial Hall, Nairobi.
January 4:
Public Lecture, Mr. Millan McLeod, Nairobi, 6.30 p.m.
January 5:
Half Yearly Meeting of Association of Eastern Africa, Nairobi.

Trade Street At The Show. DEVELOPMENT OF LOCAL INDUSTRIES.

Effective Displays. EFFECTIVE SALESMANSHIP MUCH IN EVIDENCE.

Trade Street at the Show is characterised by effective display and all the evidences of sound and effective salesmanship.

Many stands present new Kenya products and there is ample evidence of the steady development of colonial industries.

How Commerce Helps The Farmer.

A noticeable feature of this year's Trade Exhibits, over 20 number at the show was the growing appearance. No firm made the mistake of limiting its limited accommodation to the exhibitor. Instead, the exhibitor was invited to create conditions so well shown that the exhibitor could grasp quickly the essentials that could, however, have been better understood in some cases to ensure constant attendance of the exhibitor. It was a real advertisement—selected very representative collections of goods as well as the exhibitor's own products.

The Magadi Soda Company.

This year in the first time this Company has exhibited at the Trade Show, as in previous years it has obtained Magadi Soda for its products. The Magadi Soda Company Ltd. has been established in Kenya and Africa and at practically any price or chemical's shop can obtain Magadi Soda. The exhibitor who simply works for the benefit of the customer, woodwork and other things are suggested. A wooden stand with a glass display of a solution of the soda in water and after adding only ordinary soap and water, the solution was clear with a new pattern of the same color. Not the slightest residue could be detected. A similar experiment was carried out with red ink, stockfish, and other products and actually removed dirt and grime everywhere. The display was very neatly arranged and the most delicate of skin, and the most delicate of fabrics.

The K.P.A.

One of the chief objects of the Kenya Farmers' Association is to help the farmer to develop his own products in the market. They have succeeded in this by a very large number of products. Some of the products were on display at the Trade Show and these included many of the products of the Kenya Farmers' Association. The products were on display at the Trade Show and these included many of the products of the Kenya Farmers' Association.

African Explosives and Industries Ltd.

This firm occupied a small stall at the Trade Show, but with a full range of fertilisers of the highest quality as well as the importation of the best fertilisers of the highest quality as well as the importation of the best fertilisers of the highest quality.

The Battery & Electrical Equipment Co.

A complete home-lighting set consisting of 22 watt bulbs and a dynamo was the centerpiece of the display. It is a sufficient light country house of average size running costs per month and the complete set for £100 complete. These sets are suitable for a small house or a large house. The sets are suitable for a small house or a large house.

Uggs Ltd.

The opportunity has been taken by Uggs Ltd. to have a display of their products at the Trade Show. The products are of the highest quality and are suitable for a small house or a large house.

A "SHOCKER" AT THE SHOW. Grim Stories of Life and Death. Risks of Living. WHATEVER HINTS BY THE EXHIBITS.

Whate'er Hints by the Exhibits.

Flow and back, the secretary speaking before the assembly of the public appeared in the exhibition at the Show. The Royal Agricultural and Horticultural Society of Kenya is being held on the Show grounds Nairobi.

Whate'er Hints by the Exhibits.

The following are the results of the exhibitors' reports: The Kenya Cup Competition. The exhibitors' reports: The Kenya Cup Competition. The exhibitors' reports: The Kenya Cup Competition.

Whate'er Hints by the Exhibits.

The exhibitors' reports: The Kenya Cup Competition. The exhibitors' reports: The Kenya Cup Competition. The exhibitors' reports: The Kenya Cup Competition.

Whate'er Hints by the Exhibits.

The exhibitors' reports: The Kenya Cup Competition. The exhibitors' reports: The Kenya Cup Competition. The exhibitors' reports: The Kenya Cup Competition.

Whate'er Hints by the Exhibits.

The exhibitors' reports: The Kenya Cup Competition. The exhibitors' reports: The Kenya Cup Competition. The exhibitors' reports: The Kenya Cup Competition.

Whate'er Hints by the Exhibits.

The exhibitors' reports: The Kenya Cup Competition. The exhibitors' reports: The Kenya Cup Competition. The exhibitors' reports: The Kenya Cup Competition.

Whate'er Hints by the Exhibits.

The exhibitors' reports: The Kenya Cup Competition. The exhibitors' reports: The Kenya Cup Competition. The exhibitors' reports: The Kenya Cup Competition.

Whate'er Hints by the Exhibits.

The exhibitors' reports: The Kenya Cup Competition. The exhibitors' reports: The Kenya Cup Competition. The exhibitors' reports: The Kenya Cup Competition.

Whate'er Hints by the Exhibits.

The exhibitors' reports: The Kenya Cup Competition. The exhibitors' reports: The Kenya Cup Competition. The exhibitors' reports: The Kenya Cup Competition.

THE EAST AFRICAN STANDARD. THE DISTRICT EXHIBITS. AFRICANS' DAY OUT AT THE SHOW. THE NAIROBI SHOW.

Further List of Special Prizes.

All Sections. IMPRESSED.

Numbers of people took the opportunity yesterday for a quiet inspection of the various exhibits in the show. The exhibitors' reports: The Kenya Cup Competition. The exhibitors' reports: The Kenya Cup Competition.

Surprising Range of Homestead Products.

One of the most important exhibits in the show are those for District Associations and for farmers. Their importance lies in the fact that they represent the produce of the district.

Whate'er Hints by the Exhibits.

The exhibitors' reports: The Kenya Cup Competition. The exhibitors' reports: The Kenya Cup Competition. The exhibitors' reports: The Kenya Cup Competition.

Whate'er Hints by the Exhibits.

The exhibitors' reports: The Kenya Cup Competition. The exhibitors' reports: The Kenya Cup Competition. The exhibitors' reports: The Kenya Cup Competition.

Whate'er Hints by the Exhibits.

The exhibitors' reports: The Kenya Cup Competition. The exhibitors' reports: The Kenya Cup Competition. The exhibitors' reports: The Kenya Cup Competition.

Whate'er Hints by the Exhibits.

The exhibitors' reports: The Kenya Cup Competition. The exhibitors' reports: The Kenya Cup Competition. The exhibitors' reports: The Kenya Cup Competition.

Whate'er Hints by the Exhibits.

The exhibitors' reports: The Kenya Cup Competition. The exhibitors' reports: The Kenya Cup Competition. The exhibitors' reports: The Kenya Cup Competition.

Whate'er Hints by the Exhibits.

The exhibitors' reports: The Kenya Cup Competition. The exhibitors' reports: The Kenya Cup Competition. The exhibitors' reports: The Kenya Cup Competition.

Whate'er Hints by the Exhibits.

The exhibitors' reports: The Kenya Cup Competition. The exhibitors' reports: The Kenya Cup Competition. The exhibitors' reports: The Kenya Cup Competition.

Further List of Special Prizes. All Sections. IMPRESSED.

All Sections. IMPRESSED.

The following special awards were announced yesterday in connection with the Royal Agricultural and Horticultural Society's Show held at Nairobi.

Whate'er Hints by the Exhibits.

The exhibitors' reports: The Kenya Cup Competition. The exhibitors' reports: The Kenya Cup Competition. The exhibitors' reports: The Kenya Cup Competition.

Whate'er Hints by the Exhibits.

The exhibitors' reports: The Kenya Cup Competition. The exhibitors' reports: The Kenya Cup Competition. The exhibitors' reports: The Kenya Cup Competition.

Whate'er Hints by the Exhibits.

The exhibitors' reports: The Kenya Cup Competition. The exhibitors' reports: The Kenya Cup Competition. The exhibitors' reports: The Kenya Cup Competition.

Whate'er Hints by the Exhibits.

The exhibitors' reports: The Kenya Cup Competition. The exhibitors' reports: The Kenya Cup Competition. The exhibitors' reports: The Kenya Cup Competition.

Whate'er Hints by the Exhibits.

The exhibitors' reports: The Kenya Cup Competition. The exhibitors' reports: The Kenya Cup Competition. The exhibitors' reports: The Kenya Cup Competition.

Whate'er Hints by the Exhibits.

The exhibitors' reports: The Kenya Cup Competition. The exhibitors' reports: The Kenya Cup Competition. The exhibitors' reports: The Kenya Cup Competition.

Whate'er Hints by the Exhibits.

The exhibitors' reports: The Kenya Cup Competition. The exhibitors' reports: The Kenya Cup Competition. The exhibitors' reports: The Kenya Cup Competition.

Whate'er Hints by the Exhibits.

The exhibitors' reports: The Kenya Cup Competition. The exhibitors' reports: The Kenya Cup Competition. The exhibitors' reports: The Kenya Cup Competition.

Whate'er Hints by the Exhibits.

The exhibitors' reports: The Kenya Cup Competition. The exhibitors' reports: The Kenya Cup Competition. The exhibitors' reports: The Kenya Cup Competition.

Whate'er Hints by the Exhibits.

The exhibitors' reports: The Kenya Cup Competition. The exhibitors' reports: The Kenya Cup Competition. The exhibitors' reports: The Kenya Cup Competition.

Whate'er Hints by the Exhibits.

The exhibitors' reports: The Kenya Cup Competition. The exhibitors' reports: The Kenya Cup Competition. The exhibitors' reports: The Kenya Cup Competition.

Whate'er Hints by the Exhibits.

The exhibitors' reports: The Kenya Cup Competition. The exhibitors' reports: The Kenya Cup Competition. The exhibitors' reports: The Kenya Cup Competition.

Whate'er Hints by the Exhibits.

The exhibitors' reports: The Kenya Cup Competition. The exhibitors' reports: The Kenya Cup Competition. The exhibitors' reports: The Kenya Cup Competition.

Whate'er Hints by the Exhibits.

The exhibitors' reports: The Kenya Cup Competition. The exhibitors' reports: The Kenya Cup Competition. The exhibitors' reports: The Kenya Cup Competition.

Whate'er Hints by the Exhibits.

The exhibitors' reports: The Kenya Cup Competition. The exhibitors' reports: The Kenya Cup Competition. The exhibitors' reports: The Kenya Cup Competition.

Whate'er Hints by the Exhibits.

The exhibitors' reports: The Kenya Cup Competition. The exhibitors' reports: The Kenya Cup Competition. The exhibitors' reports: The Kenya Cup Competition.

Whate'er Hints by the Exhibits.

The exhibitors' reports: The Kenya Cup Competition. The exhibitors' reports: The Kenya Cup Competition. The exhibitors' reports: The Kenya Cup Competition.

Whate'er Hints by the Exhibits.

The exhibitors' reports: The Kenya Cup Competition. The exhibitors' reports: The Kenya Cup Competition. The exhibitors' reports: The Kenya Cup Competition.

Whate'er Hints by the Exhibits.

The exhibitors' reports: The Kenya Cup Competition. The exhibitors' reports: The Kenya Cup Competition. The exhibitors' reports: The Kenya Cup Competition.

Whate'er Hints by the Exhibits.

The exhibitors' reports: The Kenya Cup Competition. The exhibitors' reports: The Kenya Cup Competition. The exhibitors' reports: The Kenya Cup Competition.

Whate'er Hints by the Exhibits.

The exhibitors' reports: The Kenya Cup Competition. The exhibitors' reports: The Kenya Cup Competition. The exhibitors' reports: The Kenya Cup Competition.

Whate'er Hints by the Exhibits.

The exhibitors' reports: The Kenya Cup Competition. The exhibitors' reports: The Kenya Cup Competition. The exhibitors' reports: The Kenya Cup Competition.

Whate'er Hints by the Exhibits.

The exhibitors' reports: The Kenya Cup Competition. The exhibitors' reports: The Kenya Cup Competition. The exhibitors' reports: The Kenya Cup Competition.

Whate'er Hints by the Exhibits.

The exhibitors' reports: The Kenya Cup Competition. The exhibitors' reports: The Kenya Cup Competition. The exhibitors' reports: The Kenya Cup Competition.

Whate'er Hints by the Exhibits.

The exhibitors' reports: The Kenya Cup Competition. The exhibitors' reports: The Kenya Cup Competition. The exhibitors' reports: The Kenya Cup Competition.

Whate'er Hints by the Exhibits.

The exhibitors' reports: The Kenya Cup Competition. The exhibitors' reports: The Kenya Cup Competition. The exhibitors' reports: The Kenya Cup Competition.

THE AFRICAN MERCANTILE Co. Ltd.

SHAMBA REQUIREMENTS Coffee Bags - Maize Bags Woolpacks - Hessian 45" & 72"

SHEEP AND CATTLE DIPS. BANDING GREASE. FENCING WIRE. CORRUGATED IRON - CEMENT. PIPING AND ASBESTOS SHEETS. WALPAMUR PAINTS and DISTEMPERS. COLEMAN LAMPS. etc., etc.

USE OUR STAND AT THE SHOW

TRADE STREET AT THE SHOW.

(Continued from page 7.)

chiefly for calves, in 5, 10, 20 and 50 lb. packages. Kenya, Kenya Prick, both in 30 and 50 lb. packages. This was a clean and attractive stand, speaking for a big industry.

Dalgity & Co. Dalgity and Co., occupy a small, somewhat larger than most but well equipped stand. The first is devoted to typewriters and office equipment. Chief among the former is the Dalgity typewriter, No. 50 model. A complete list of these machines is given by a count of them, determined by the number of characters printed. The results will be announced in the Weekly Standard at some future date. A portable Imperial is the greatest machine of the show. The stand is composed of the cheaper grades of light iron and in the foreground an interesting attractive range of farming supplies. Among these is a interestingly simple and efficient machine for use on fertile lands in Malawi, Tanganyika.

Anglo-Baltic Timber Co., Ltd. The stand is a fine example of the new taken with a trade exhibit. The firm has endowed their display on a room built of Corral's steel framed windows and doors, the outside of Corral's metal being painted a bright yellow. The walls are white. The result is pleasing to the eye. The whole of the space has been utilised to advantage. A large number of the items on the stand have been prepared by the firm. Paints, oils, kerosene and wax, occupy a small but complete section. The whole of which is a fine example of the display of builders' hardware and such like things, etc. The whole display is a most impressive and will find the exhibitor well served.

Singer Sewing Machine Co. The modern woman demands modern implements to do her work. On the stand of this firm will be seen the latest word in sewing machines. These very far advanced in the modern world. The latest one is the "Electrically driven" by plugging into the house-lighting system, and not only very fine but simple and easy to work. A new machine has just been sent out by means of which a woman can be made from a single sheet of material. Among other things, the stand has been imported a large number of women's visitors to the show. This company also carries a stock of sports parts consisting from 100 varieties and has a justly deserved reputation as to staff. The staff of Kenya and Uganda who will not miss any of the new articles but will give orders, on the spot or add new parts.

Richardson, Tyson and Martin, Ltd. The entrance and land departments of Richardson, Tyson and Martin were featured by the firm and displayed about the stand were numerous pamphlets regarding properties and their various propositions. A feature of the land department was that for the first time in the history of the Colony comprehensive catalogues showing various agricultural properties for sale were made available for the public. There was also an attractive display of pictures of residential properties. A new department "Agricultural Show" stands.

Kenya Angora Park. A good deal of interest has been shown in the exhibit staged by the Kenya Angora Park, Nairobi. They claim to have the most complete organization for dealing with rabbit products in East Africa. This is a new industry, established on business lines. Besides marketing all rabbit products, they also supply everything from rabbit food to rabbit traps. The firm is also engaged in the breeding of rabbits for the purpose of producing rabbit skins for the fur trade.

dustry, established on business lines. Besides marketing all rabbit products, they also supply everything from rabbit food to rabbit traps. The firm is also engaged in the breeding of rabbits for the purpose of producing rabbit skins for the fur trade.

Tyson's (Nairobi) Ltd. This stand has an attractive display of Rothmans' cigarettes, and also a wonderful range of other goods. The firm is also engaged in the breeding of rabbits for the purpose of producing rabbit skins for the fur trade.

Bates. This is a popular and well known firm. The stand is a fine example of the new taken with a trade exhibit. The firm has endowed their display on a room built of Corral's steel framed windows and doors, the outside of Corral's metal being painted a bright yellow. The walls are white. The result is pleasing to the eye. The whole of the space has been utilised to advantage.

Mitchell Cotts & Co. (E.A.) Ltd. One of the most interesting exhibits of the show was that of Mitchell Cotts & Co. (E.A.) Ltd. The stand is a fine example of the new taken with a trade exhibit. The firm has endowed their display on a room built of Corral's steel framed windows and doors, the outside of Corral's metal being painted a bright yellow. The walls are white. The result is pleasing to the eye. The whole of the space has been utilised to advantage.

Kenya Breweries Ltd. The Kenya Breweries Ltd. stand is a fine example of the new taken with a trade exhibit. The firm has endowed their display on a room built of Corral's steel framed windows and doors, the outside of Corral's metal being painted a bright yellow. The walls are white. The result is pleasing to the eye. The whole of the space has been utilised to advantage.

The African Mercantile Co. Ltd. Among the exhibits of the show, the African Mercantile Co. Ltd. stand is a fine example of the new taken with a trade exhibit. The firm has endowed their display on a room built of Corral's steel framed windows and doors, the outside of Corral's metal being painted a bright yellow. The walls are white. The result is pleasing to the eye. The whole of the space has been utilised to advantage.

Kenya Co-operative Store. The Kenya Co-operative Store stand is a fine example of the new taken with a trade exhibit. The firm has endowed their display on a room built of Corral's steel framed windows and doors, the outside of Corral's metal being painted a bright yellow. The walls are white. The result is pleasing to the eye. The whole of the space has been utilised to advantage.

descent lamps by Coleman, pipes and pipe fittings, gunny bags of all descriptions for various purposes, such as for coffee, wheat and rice, and many other things. The stand is a fine example of the new taken with a trade exhibit. The firm has endowed their display on a room built of Corral's steel framed windows and doors, the outside of Corral's metal being painted a bright yellow. The walls are white. The result is pleasing to the eye. The whole of the space has been utilised to advantage.

G. North & Son, Ltd. This firm has a large and complete stock of goods. The stand is a fine example of the new taken with a trade exhibit. The firm has endowed their display on a room built of Corral's steel framed windows and doors, the outside of Corral's metal being painted a bright yellow. The walls are white. The result is pleasing to the eye. The whole of the space has been utilised to advantage.

Motor Tools Ltd. Motor Tools Ltd. stand is a fine example of the new taken with a trade exhibit. The firm has endowed their display on a room built of Corral's steel framed windows and doors, the outside of Corral's metal being painted a bright yellow. The walls are white. The result is pleasing to the eye. The whole of the space has been utilised to advantage.

Kenya Co-operative Store. The Kenya Co-operative Store stand is a fine example of the new taken with a trade exhibit. The firm has endowed their display on a room built of Corral's steel framed windows and doors, the outside of Corral's metal being painted a bright yellow. The walls are white. The result is pleasing to the eye. The whole of the space has been utilised to advantage.

Kenya Co-operative Store. The Kenya Co-operative Store stand is a fine example of the new taken with a trade exhibit. The firm has endowed their display on a room built of Corral's steel framed windows and doors, the outside of Corral's metal being painted a bright yellow. The walls are white. The result is pleasing to the eye. The whole of the space has been utilised to advantage.

"SHOCKER" AT THE SHOW

(Continued from page 7.)

was all the information given on the notice. And Ticks. Then there were live fat ticks, the kind that carry typhus, the ticks that deal out relapsing fever. "Make every effort to destroy them," urged the notices. "And there were cases of disgusting how-flies from decaying meat and human refuse, and manure and rubbish heaps. Flies were made, magnified to ten times their natural size, and shown in various positions. The flies were clearly explained, with more models to bring the lecture home.

A large section was devoted to human—humanity houses, and houses which were recommended as being safe yet not costly.

Food. Food which was described, food and its various uses were displayed and described, and an excellent series of slides were shown against flies by a series of exhibits showing the effects of disease directly attributable to the flies. A triumph in exhibition.

Education. Although there was no separate stand devoted to an exhibit of the work of the Education Department, yet the stand was prominently displayed in the Show. In the fullest extent not only in the Native Education Section, but in many other directions.

Lady Nidder Parry and Mrs. P. D. Pickford. Four fine German shepherd dogs attracted many sight-seers to the stand and dog-owners were interviewed in the dog-stands on the stand. At the same time, the stand was a most interesting and profitable one. The stand was a most interesting and profitable one. The stand was a most interesting and profitable one.

A Powerful Tonic "Bynin" Amaro

loss of appetite, indigestion, lack of energy, worry and overstrain are just a few of the symptoms indicating that a good general tonic is required. "Bynin" Amaro through its well-balanced formula will quickly improve the flagging appetite and restore tone and vigour to the entire system.

Obtainable through the local Chemist, Agents: Mitchell, Cotts & Co. (E.A.) Ltd. Corner House, Hastings Road, NAIROBI.

ROLEX WATCHES THE WORLD'S BEST BY EVERY TEST.

Advertisement for Rolex watches, featuring an image of a watch and text: "SOLD HERE AT ENGLISH PRICES. For Catalogues apply to—DOBBIES Ltd. Watchmakers and Jewellers. NAIROBI. PHONE 2060. P.O. BOX 30."

ECONOMY

Advertisement for Economy sheets, featuring an image of a roll of paper and text: "SUPERIOR QUALITY AS WELL AS ECONOMY. IF YOU NEED A SHEET OF PAPER YOU WILL FIND IT HERE. 800 SHEETS. YOU CAN GET BOND AT ANY STORE IN EAST AFRICA. Manufactured by The British Paper Co. Ltd., London."

Flata SHOES

Have bought East Africa's most popular, because of their quality, price and fit. SMART STYLING, QUALITY PERFECT FIT AND STILL LOWER PRICES. IF YOU NEED A SMART SHOE either for business, evening, school or home wear, a reliable buck styled for practical outdoor life. —PAY US A VISIT AND IT WILL PAY YOU—

MUNICIPAL COUNCIL OF NAIROBI

THE LOCAL GOVERNMENT (RATING) ORDINANCE, 1928.

NOTICE is hereby given that the Fifth Supplemental Valuation, made on 27th July 1934, in pursuance of the provisions of the Rating Ordinance, 1928, is hereby published. The Supplemental Valuation is available for inspection at the Municipal Offices, Government House, Nairobi, from 12 noon on Saturdays, and on other days between the hours of 9 a.m. and 5 p.m. on weekdays. Persons interested are hereby notified that the Supplemental Valuation is subject to appeal to the Municipal Offices, Government House, Nairobi, on or before 12 noon on Saturday, the 27th January, 1935. In the event of appeal, the Supplemental Valuation shall be subject to appeal to the Municipal Offices, Government House, Nairobi, on or before 12 noon on Saturday, the 27th January, 1935. Persons interested are hereby notified that the Supplemental Valuation is subject to appeal to the Municipal Offices, Government House, Nairobi, on or before 12 noon on Saturday, the 27th January, 1935.

TRUFOOD WITH MILK GOOD FOR YOU and Coffee, Tea, Cocoa, Porridge, Puddings, etc.

Never be without a tin in your pantry. Obtainable from all the best stores. Shs. 2/50 per tin.

PETROMAX LAMPS AND LANTERNS For Kerosene Oil.

Advertisement for Petromax lamps and lanterns, featuring an image of a lamp and text: "The ideal light for the farmer. SIMPLE, SAFE, ECONOMICAL and ALL WEATHER PROOF. LAMPS and SPARES always available. Sole Agents and Stockists: HUSSEIN SULEMAN VEREE and SONS, LTD. P.O. Box 1282, Nairobi. THE KENYA FARMERS' ASSOCIATION (Co-operative) LIMITED."

GENERAL PRODUCE MERCHANTS GUANO, Shs. 1.00 per ton.

Nairobi Branch: Railway Godown Street, Telephone No. 2707. Head Office: Box 35, Nakurt, Telephone No. 2. Telegraphic Address all Branches "Associated."

REMOVAL NOTICE.

INTERNATIONAL HARVESTER EXPORT COMPANY (Incorporated in U.S.A.) Wish to announce that they have removed to Express Lane (opposite The Nairobi Coffee Curing Company, Limited).

E. A. WIRELESS CO.

Advertisement for E.A. Wireless Co., featuring text: "Hold the Largest Stock of Wireless Receivers in Nairobi. Cunningham, G.F.E., G.R.P., McMichael, Peggans, Maves. Moving Coil Speakers: Coleman, Baker & Sellars, Gramophones, "Acrodyns" Sh. Wave Adapter, M.L. Acrodyn. Retax. The Block Battery 5 Amp. Hrs. 2 volt Shs. 18/50. Hold in charge for months. Cost to re-charge 1/-. 'This Week's Hint' All our goods may be obtained on Hire Purchase."

WHERE TO STAY
TOWN AND COUNTRY.

VISITORS TO NAIROBI
ARE WELCOMED
WINDSOR HOUSE
Terms: Shs. 7/- to 9/- per day inclusive. Kiri Rd., T.W.C.A.
Residents from Shs. 120/- per month. ||| Handicapped 12

THE HILL HOTEL
(Opposite Nairobi Club)
Nairobi's best location
This first-class private hotel offers all the comforts and conveniences of an up-to-date well run home. Close to Club, Golf Course and Polo Grounds. ||| Inexpensive ||| Highly Recommended
P.O. Box 782. Phone 2266.

Phone 2192 ||| LEICESTER HOTEL P.O. Box 1018.
(Just over Ainsworth Hill).

VACANT: Two Double Rooms with small rooms attached, each suitable for married couples with one child. Close to Parklands Kindergarten School. Double rooms 6/1. Small room (according to age of child).

FAIRVIEW Private Hotel
BISHOPS ROAD - THE HILLS,
Select Board Residence.
Vacant 1st January.
Nearest Board Residence to Nairobi. £8-10 each. Within three quarters of a mile of Nairobi Post Office. SPECIAL ATTENTION IS GIVEN TO CATERING, AND ALL COOKING EXECUTED UNDER EUROPEAN SUPERVISION.
Phone 2225. P.O. Box 842.

SILVERBECK HOTEL.
Under the Gleasiers of NAIROBI.
120 miles of Trout Fishing - 9 Hole Golf Links adjoining - Centre for Mountain Safaris - Riding (Small Parties) free of charge.
Precisely on the Equator. Strawberries and Cream.

ECONOMISE IN COMFORT at the
AINSWORTH PRIVATE HOTEL
(Opposite American Consulate and New Museum).
Quiet and Secluded. Separate entrances to all rooms.
TERMS from Shs. 10/- per week. Reduced weekly and monthly rates. Tennis, Badminton, Wireless. Spacious parking ground. Near swimming baths and High Ridge public golf course. Clean most attractive surroundings.

For the AGRICULTURAL SHOW -
and your NEW YEAR SHOPPING
Stay at "GROSVENOR HOUSE"
SPECIAL TERMS FOR DECEMBER.
Phone 2949. P.O. Box 1008.

THE DEVON

SALISBURY ROAD - NAIROBI.
Noted for Good Food - Efficient Service & General Comfort

SPARKS' HOTEL & CAMP
LAKE NAIVAHA.
- Book Now for New Year - A Few Varieties -
- Telegrams - "Sparks Naivasha."

THE
Anglo Baltic
TIMBER CO. LTD. NAIROBI

TILLEY "SAFETY" LAMP
300 C.P.
500 C.P.

Burn Paraffin at a Cost of
4 CTS. PER HOUR

Various models to choose from.
SHS. 120 -
LESS 10% DISCOUNT

THE
IDEAL GIFT

Platinum - Stationery - Cabinet
A beautiful well-made cabinet with 50 sheets notepaper and 40 envelopes of Bridwell Bond (cream or blue), blotter and stationery desk set. Pen in black and amber and stand black.
PRICE SHS. 12/50 EACH

STANDARD STATIONERY STORES
NAIROBI.

THE WEATHER

Rainfall Returns for the Week.

The following is the B.E.A. Meteorological Service weather report for the week ending December 26, 1938, at certain stations in the Colony and Protectorates of Kenya and other E. African territories.

Table with columns: District, Over a period of, Total Jan. 7 days Dec. 26/29 26th. Rows include Eldama Ravine, Kabete, Kiama, Kiambu, D.C., Kiambu, Kiama, KIBI, Nyeri, Kiama, Kitala, Lamuru, Mbaraka, Lamuru, Topoi, Machakos, Machakos Road, Malindi, Malindi, Spring Valley, Mombasa, Nairobi, Naivasha, Sternales, Nanyuki, Silverbeck, Ngara, Bimuruti, Simba, Sog. Soy Estate, Tavoy, Broken Hill, Kampala.

Note:—The above figures are records taken at certain meteorological stations throughout the Colony and Protectorates of Kenya and other E. African territories. When a monthly return is received from the meteorological stations, it is adjusted if it slightly varies from the telegraphic information to obtain.

Visitors to interested persons in Great Britain may be regularly furnished with this above information, upon application being made to the Commissioner, East African Trade and Information Office, Grand Buildings, Trafalgar Square, London.

*For the week ending Dec. 19.

STOCK EXCHANGE PRICES.

Table with columns: [STANDARD] CORRESPONDENT, [By Air Mail], [Following are prices of selected securities quoted in London 40 years ago]. Includes items like War Loan, Government Loan, India, National of India, Industrial, Banks, Kenya R.F.P. Association, and Handicap Shoot Result.

TO-DAY'S FOOTBALL FIXTURES.

A Local Derby at Bristol.

The following are the League fixtures for today:

Table with columns: Division I, Division II, Division III, Southern Section. Rows include Birmingham vs. Arsenal, Derby vs. Middlesbrough, Leeds vs. Blackburn Rovers, Sheffield Wed. vs. Manchester City, etc.

Alloahol vs. Torquay U., Bournemouth vs. Brighton, Bristol Rovers vs. Bristol City, Bradford City vs. Watford, etc.

Accrington N. vs. Stockport, Crewe Alex. vs. Luton, Darlington vs. Burnley, Gillingham vs. Gillingham, etc.

SCOTTISH LEAGUE (Division I)

Table with columns: Aberdeen vs. Aberdeen, Clyde vs. Dundee, Falkirk vs. Celtic, Hamilton Academical vs. Dundee, etc.

KENYA R.F.P. ASSOCIATION McCullough

HANDICAP SHOOT RESULT

The results of the 1938 competition for the Kenyan Handicap Shoot Result are as follows:

Table with columns: Name, Score. Rows include J. J. L. (100), J. J. L. (95), J. J. L. (90), etc.

INGRAM & CO. LTD. CUTLERY THE TOOL HOUSE

NAIROBI GOLF CLUB.

Christmas Competitions on the Hill.

THE GRIGG CUP

The following are the fixtures for today:

Table with columns: Division I, Division II, Division III. Rows include Bolton W. vs. West Ham, Bradford City vs. Burnley, Brentford vs. Bristol City, etc.

The League vs. Mer match was better arranged than I have known to be for some years, 15 was playing. I was surprised at the accuracy of the men as I thought by looking at the handicaps with the ladies, the ladies would have pulled off more matches. I think most of them were suffering from the cold of Christmas parties and after tea were very tired and nervous. I think some of the matches were close.

There is a competition at New Year for Mr. Keatinge and Mr. Keatinge will be playing off their own in the Captain's Cup this weekend for the honour of meeting the President and it should be a very interesting tie.

I now have put a very strong team for the Nairobi Premier Tournament which are conducted under the auspices of the Metropolitan Golf Club. I think I should like to see the results of this tournament.

Rift Valley Championship

Competitions in Rift Valley are being held in the Rift Valley. The results of the 1938 competition for the Rift Valley Championship are as follows:

Table with columns: Name, Score. Rows include J. J. L. (100), J. J. L. (95), J. J. L. (90), etc.

Competitions for the Week-end. The Ladies. The December Men's competition for last Saturday resulted in a win for J. Norman with a score of 72, followed by J. J. L. with a score of 75. Today Saturday the Men's competition for over 100 holes has been played for over 100 holes. The results of the annual competition for the Captain's Prize were played over 36 holes. Medal was awarded to J. Norman with a score of 90. Other couples starting at 9.30 this morning, starting at the minute intervals, the first to win the Club trophy and all members are requested to start starting time.

KENYA'S PARAMOUNT FLOUR

Is now recognised as being the finest flour obtainable in Kenya to-day - whether "local" or imported.

It is milled only from the best part of selected wheats.

It can always be relied upon, as it is consistent in quality.

It can be purchased at any grocers in 50 lb., 25 lb., 10 lb. and 5 lb. bags - the larger bags being more economical.

It is an UNGA product.

Have you tried Cheeselets? Remarkable for crispness and subtle rich cheese flavour.



MADE BY PEEK FREAN LONDON. Manufacturers: Imperial Biscuits - Kettle, Ray & Wilson Ltd., P.O. Box 100, Nairobi.

for up-to-the-minute Filing Systems. This is one File.

The KENYA File. FOOLSCAP SIZE. ASSORTED COLOURS. Shgs. 0-75 each. Shgs. 9-00 dozen. Shgs. 102-00 gross.

STANDARD STATIONERY STORES Box 388 NAIROBI. THIS FILE IS VERY POPULAR COMBINING THE ADVANTAGES OF A LEVER ARCH FILE IN A FLAT FILE AT A CHEAP PRICE.

AUCTION SALES



NOTICE OF SALE OF FURNITURE AND EFFECTS.

At our Salerooms, Mutos Building, Hardinge Street, Nakuru.

WEDNESDAY, 3rd JANUARY, at 10 a.m.
(Full details in application in later issues).



SALE OF FREEHOLD FARM IN GILGIL DISTRICT.

Take instructions received from the Supreme Court of Kenya in Civil No. 157 of 1933.

FRIDAY, 5th JANUARY, at 10 a.m.

ALL THAT portion or parcel of land comprising 2,936 acres more or less situated in the Gilgil Township in the Nairobi District of the Province of Kenya Meridional District

AUSTIN'S AUCTIONS

CATALOGUE SALE OF GOOD FURNITURE AND EFFECTS.

AUSTIN & CO.

will sell by Public Auction, without reserve, unless stated at THE MART.

TO-DAY, DECEMBER 30th, at 10 a.m.

Single, Bachelor and Double Wardrobes. Chesterfield Suits in Crotches and Convoy. Dressing Chests. Single and Twin Bessing Beds. Chests of Drawers. Dining Tables and Chairs and Sideboards. H.M.V. Cabinet Gramophone. Coffee Stools. New Kitchen Tables and Messes. Good Camp Bed with Cork Mattress. Writing Bureau. Book shelves. Office Tables and Desks. Dining Room Suite of Sideboard, Chairs, Cheval. Framed Mirror on Stand. Hanging Mirror 4 in Teak Frame. Model Boat with Sails. Good Lawn Mowers. China Cabinets. Bedroom Suits of Hearn's Incubator for 80 eggs (res). 2 Ford wire wheels with tyres. 4 good Tyres 200 x 10. Brass Tray Table. Amalginer Carpet 9 x 6 (res). New Tennis Rackets (China Demers and Fox Set). Good Novels (Good Banjo in leather case (res)). Clap Eastons. Revolving Bookcase. Cat Crystal Rosebowl (res). Tray Table. New Imperial Motorcycle in perfect order. Tyres as new (res).

SANDS & CO.

NAIROBI. Live Stock, Land and Farm Produce Auctioneers.

We hold sales of LIVESTOCK, at our Railway Salerooms, Nairobi, every WEDNESDAY at 11-30 a.m.

We hold sales of FARM PRODUCE and POULTRY, at our Sadler Street Premises, every TUESDAY and FRIDAY, starting 9 a.m. each day.

SANDS & CO.



Be Prepared

For the prosperous times coming choose a new suit length from our wonderful selection of London's latest designs in suit length, including the new TRI TWIST.

ALIBHAI & CO. LTD.

BAZAR ROAD - P.O. BOX 201. - PHONE 2213

DEPARTMENT OF LOCAL GOVERNMENT, LANDS AND MINES.

With effect from 1st January 1934 the Department of Local Government, Lands and Mines will be re-organised in the office occupied by the Chief Native Commissioner and Principal Land Inspector, with the exception of the Survey and Registration Section which will remain in the present office in Government Road.

on the subjects concerning: Registration to P.O. Box 826 (Telephone No. 2411) on the subjects concerning: Registration to P.O. Box 80 (Telephone No. 2414) on the subjects concerning: Registration to P.O. Box 82 (Telephone No. 2414) on the subjects concerning: Mining Assays and Analyses to P.O. Box 101 (Telephone No. 2218)

T. HILTON

TURF ACCOUNTANT. Harding Street, Nairobi (opposite T's Hotel). P.O. Box 194. Tel. Address: 'Hilton' Nairoi.

SOUTH AFRICAN OAKS, if white, Row TO-DAY. DORIES OF THE ABOVE RACES. ALL SUBJECTS TO MARKET VALUATIONS. CREDIT AND DEPOSIT ACCOUNTS.

E. Hutchison & Co.

Favoured with instructions we shall sell by public auction, without reserve, unless stated, at our Mart, Govt. Road on

TUESDAY, the 2nd January, at 10 a.m.

a selection of Furniture and Effects including the following:- Chesterfield Suite, camel backs and slabs, upholstered in corduroy with loose Kapok Cushions. Chesterfield Suite in corduroy. Club Chair. Dining Room Suite comprising Extending Dining Table, Six Chairs and Fitted Sideboard and Double Wardrobes. Twin Single Beds with Box Chair. Coffee Stools. Chest of Drawers. Occasional Bureau. Golf Clubs. Coffee Percolator. Kitchen Table. Single Mattresses. Pillows. Mosquito Nets. Books. New Tennis Rackets. Cane. Cycle. Typewriter. Lamin Chest. Ruga. Towels. Dhurries. Oil Stove. Mirror on Stand, etc., etc.

E. HUTCHISON & Co.

Incorporated Auctioneers. Favoured with instructions we shall offer for sale at our Mart, Government Road.

on FRIDAY, the 19th January, 1934, at 10 a.m.

TWENTYSEVEN TOWNSHIP PLOTS being subdivisions of Plot L.O. Number 909/374. The plots situate North of Victoria Street between Latema Road and Keats Road.

Plan of the Plots and Conditions of Sale may be seen at the Office of the Auctioneers. Full details in later issues.

JAMAL PIRBHAI

who sells anything you cannot sell. Auctioneer, Official Broker, Land and Estate Agent, and Government Approved Valuer.

AUCTION EVERY SATURDAY AND SUNDAY commencing at 2 p.m. and 8 a.m. respectively.

NOTE: - No matter whether second or new but highest prices available for clean articles.

IF YOU ARE TIRED OF the usual thing and would like to discover that you are of the ordinary gift you are an owner of a diamond that will not fail to be attracted by our COLLECTION OF EXQUISITE DIAMOND ORNAMENTS.

S. DIAMANT.

The Exclusive Jewellers. THE ST. CHAMBERS, GOVERNMENT ROAD, BOX 443, NAIROBI.

Kenya Loan and Discount COMPANY LIMITED.

OFFICE - 1st Floor, Court Chambers. P.O. Box 546 NAIROBI.

FINANCIAL AGENTS Short Period Loans Granted. Any Reliable Asset Negotiated for Cash.

Established 1921. CALL OR WRITE - STRICTEST CONFIDENCE.

New Year Gifts

WE HAVE SECURED THE WORLD FOR YOU. Sent from Paris and London - Handbags from London. Fur and Vienna - Outfits from Edinburgh. Perfumes from Venice. Perfection in Quality - Reasonably in Price.

A. J. ELY & CO., LTD., Chemists, Government Road, NAIROBI.

NAIROBI TYPEWRITING BUREAU GOVERNMENT ROAD. (Opp. National Bank of India, Ltd.) ALL CLASSES OF TYPEWRITING UNDERTAKEN. Getmaster Duplicating done on the premises. Author's MSS. Agency, Patience Blood, Correspondence, Getmaster Duplicating, etc. Comp. Mailing List. Through training in commercial subjects, shorthand typewriting and book-keeping.

SAFARILAND LIMITED

KLIM Powdered Whole Sale. CAMEL Cigarettes. SAZIANI BARRIERS. P.O. Box 64, NAIROBI.

BENNETTS CAR SEI TEXACO HOUSE - SADLER USED CARS

BOUGHT AND SOLD. SECONDHAND SPARES FOR ALL CARS. CARS FOR HIRE.

REPAIRS to all makes of cars. OPEN DAY AND NIGHT. FREE GARAGE FOR COUNTRY VISITORS. PHONE 2772.

WHAT Does Your Garage Give YOU?

THIS... A slip-slip "grease, wash and polish" service by antiquated methods. A job only half done because the equipment is not capable of getting to the heart of things. No guarantee that the work is properly done and no safeguard against heavy repair bills later on.

OR THIS... Hydraulic greasing service at our up-to-date Station where every conceivable aspect of car valveting is done more thoroughly in less time, with equipment which is being definitely designed for the job RIGHT. Our Service will keep your car at thorough road-worthiness to no greater outlay than you now make for an indifferent service.

THE EXPRESS TRANSPORT COY.

(Known throughout Africa). Carriage Contractors to Railways and Harbours. VICTORIA STREET, NAIROBI.

USEFUL BOOKS

For Home, Office, Farm, etc. **PROSPECTING FOR GOLD**, by Ion I. Idriss. Anderson, 848 pp. Shgs. 7-6. **THE PROSPECTOR'S HANDBOOK**, by J. W. SODAY, by W. H. H. Simpson, J.B.S., P.I.C., P.O.S. Shgs. 6-0; 6-0; 6-0. **BLACK'S MEDICAL DICTIONARY**, by J. D. Conroy. Shgs. 21-00; 21-00. **MANAGEMENT OF PARASITIC POLTRY**, by Herbert Howes. Shgs. 15-00; 15-00. **PRACTICAL POULTRY MANAGEMENT**, by R. A. Roberts. Shgs. 21-00; 21-00. **THE SOUTH AND EAST AFRICAN BEAR BOOK AND GUIDE FOR 1933**. Shgs. 2-50; 2-50. **THE COMPLETE AMATEUR GARDENER**, by H. H. Thomas. Shgs. 10-00; 10-00. **OUR DOGS**, by Margaret Collyer. Shgs. 2-50; 2-50. **THE KENTA SETTLER'S COOKERY BOOK AND HOUSEHOLD GUIDE**. Shgs. 5-00; 5-00. **AID TO STOCKOWNERS**, by J. Walker, O.B.E. M.R.C.V.S. Shgs. 2-00; 2-00. **TEA PLANTING IN Ceylon**, by C. C. Elliott & F. J. Whitehead. Shgs. 25-00; 25-00.

MALAYA, THE GOVERNING FACTOR, by Elliot Fitzgerald, B.A. Shgs. 6-00; 6-00. **RUTHERFORD'S PLANTER'S NOTEBOOK**, Ninth Edition. Shgs. 6-00; 6-00. **PRACTICAL MAIZE PRODUCTION IN SOUTH AFRICA**, by C. A. Dawson. Shgs. 10-00; 10-00. **DISEASES OF ANIMALS IN Ceylon**, by E. K. Walkden. Shgs. 15-00; 15-00. **COFFEE GROWING**, by J. H. McDonald. Shgs. 24-00; 24-00. **COFFEE PLANTING IN KENYA COLONY**, by F. H. Sprick. Shgs. 10-00; 10-00. **PEARS' ENCYCLOPAEDIA**, New Edition. Shgs. 4-00; 4-00.

MOTHERCAFT MANUAL, by Mabel Liddian. Shgs. 4-00; 4-00. **THE HOUSEWOMAN**, by Miss F. S. B. Shgs. 15-00; 15-00. **A HANDBOOK FOR MOTHERS**, by C. Purdie. Shgs. 2-00; 2-00. **THE BEST WAY COOKERY**, by G. F. O. O'Brien. Shgs. 6-00; 6-00. **PRACTICAL SURVEYING**, by G. W. Duff and G. H. Duff. Shgs. 10-00; 10-00.

TO suit the time we have a large selection of popular Novels by well-known authors; paper covers 4s. 6d. 14s. 6d. Shgs. 1-25; 1-25. Shgs. 6-75; 6-75. Shgs. 2-00; 2-00. Shgs. 2-50; 2-50. Give us the type of book you want and allow us to choose.

Standard Stationery Store P.O. BOX 38, NAIROBI.

THE CAR MART

Box 1000. (Next to Ebo's) Telephone 1148

Ford Box Body	£70
Ford Bus Body	£75
Ford Six Box Body	£75
1932 4 Yearer	£40
1932 Tourer	£40
Panhard Two Seater	£40
1933 Tourer	£45
Willys Knight Six Body	£45
Duplex Motor Cycle	£17/10

ONE HAND CARS WANTED, LATEST MODELS. PURCHASE FOR CASH OR EXCHANGE.

KENYA NATIONAL ARCHIVES

PHOTOGRAPHIC SERVICE

Description of Document THE EAST AFRICAN STANDARD (MOMBASA TIMES & UGANDA ARGUS)
(Daily Edition) 1st to 30th December, 1933.

Reference No. From E.A.S. Library.

END

KENYA NATIONAL ARCHIVES

PHOTOGRAPHIC SERVICE

Description of Document THE EAST AFRICAN STANDARD (MOMBASA TIMES & UGANDA ARGUS)
(Daily Edition) 1st to 30th December, 1933.

Reference No. From E.A.S. Library.

END

KENYA NATIONAL ARCHIVES

PHOTOGRAPHIC SERVICE

Description of Document THE EAST AFRICAN STANDARD (MOMBASA TIMES & UGANDA ARGUS)

(Weekly Edition)

Covering Dates 7th January, to 26th March, 1933.

Reference No. From E.A.S. Library.

The following reproduction(s) of document(s), the property of THE KENYA GOVERNMENT have been made by the Photographic Service of the Kenya National Archives solely for the purposes of research, and must not be quoted or otherwise reproduced by any means, either in whole or in part, without the express permission of the Chief Archivist, Office of the Vice-President, P.O. Box 30520, Nairobi, Kenya, to whom all communications respecting this film should be addressed.

Date of Production

6th May 1968.

CRISIS IN THE UNION.

The Movement Towards National Government.

Mr. TIELMAN ROOS OPENS HIS CAMPAIGN.

General Hertzog's Outburst.

"ORGANIZED FINANCE AND AFRICANER TREASON."

The value of the South African pound in its relation to sterling continues to fall. The banks are quoting 95 Union pounds to 100 pounds sterling in their exchange dealings.

The Premier, General Hertzog, in a New Year message to the African people states that the country was forced off the gold standard by organised finance and by Africaner treason.

Mr. Tielman Roos has opened his campaign for a National Government. He announces that the fact that South Africa has gone off the gold standard does not affect his plans.

East African Shipping Rates.

[STANDARD'S CORRESPONDENT.]

Durban, December 29

Mr. Tielman Roos, K.C., addressed an enthusiastic meeting at Johannesburg when he appealed for co-operation to form a Coalition Government.

General Smuts in a speech at Johannesburg said that a combination must not be at the expense of the South African Party.

Both speakers, however, condemned the step taken by Government in regard to currency—(Copyright.)

An Irrevocable Step.

[STANDARD'S CORRESPONDENT.]

Pretoria, Dec. 26

South Africa is definitely and irrevocably off the gold standard but will not be linked with sterling.

Mr. N. C. Havenga, the Minister for Finance, in a statement to the House declared that the Union will be free to fix their rates of exchange which the Government would not attempt to influence.

The country's monetary policy would be decided by Parliament in January.

Campaign to Continue.

[STANDARD'S CORRESPONDENT.]

Durban, Dec. 30.

Mr. Havenga has officially announced that the Union is off the gold standard but Mr. Tielman Roos states that this does not affect his campaign for a National Government—(Copyright.)

Exchange Drops.

[STANDARD'S CORRESPONDENT.]

Durban, December 30.

The South African currency exchange rate has dropped by 20 per cent—(Copyright.)

Shipping Rates in East Africa.

[STANDARD'S CORRESPONDENT.]

London, December 30.

The East African Section of the London Chamber of Commerce reports that, shortly South Africa goes off the gold standard, there should be a revision of shipping rates for passengers and goods. Up to the present, it is stated, the Chamber's rates have been fixed related to consider a revision on the ground of the extra expense to South Africa going to the gold standard—(Copyright.)

Business activity steady.

[STANDARD'S CORRESPONDENT.]

Cape Town, December 30.

The commercial banks have quoted their exchange dealings with the South African pound at 95 Union pounds to 100 pounds sterling in their exchange dealings.

An Earthquake in S. Africa.

[STANDARD'S CORRESPONDENT.]

Durban, Jan. 2.

The most severe earthquake ever recorded in South Africa occurred on Saturday morning at 8.32 lasting three minutes.

It was felt in the Transvaal, Natal and Lourenco, Mozambique.

There was much alarm but little serious damage—(Copyright.)

AIR FORCE PROMOTIONS.

Sir John Salmond to Highest Rank.

[STANDARD'S CORRESPONDENT.]

London, January 1.

The Air Ministry announces the promotion of Air Chief Marshal Sir John M. Salmond, G.C.B., C.M.G., C.V.O., D.S.O., to the rank of Marshal of the Royal Air Force, while his brother, Air Marshal Sir Godfrey Salmond, and Air Marshal Sir Edward L. Ellington, have been promoted Air Chief Marshals.

THE AUSTRIAN LOAN.

French Guarantee of Portion.

[STANDARD'S CORRESPONDENT.]

Paris, Dec. 26

Government making a matter of confidence, the Chamber-to-day rejected by 260 votes to 189 an opposition amendment of the Austrian Loan Bill under which France guarantees a portion of the three hundred million schilling Austrian loan.

The Senate approved of the monthly vote, on account of five million francs and Government will have now sufficient cash to last until the next session in the middle of January.

Protocol Ratified.

[STANDARD'S CORRESPONDENT.]

Rugby, December 31.

Ratification of the protocol providing for a loan to the Austrian Government, amounting to 800,000,000 Schillings has been granted by Great Britain, Italy and Austria.

Ratification by the French Government will take place to-night, which is necessary to give power to proceed, and was announced to-night when the French Senate by 449 votes to 98 approved of giving guarantee to the French share in the loan—British Official Wireless Service.

THE "AQUITANA."

Big Improvements to Canadian Liner.

[STANDARD'S CORRESPONDENT.]

Rugby, January 2.

The Canadian liner "Aquitana" has been completely overhauled during the past two months, important internal construction having taken place so that when the ship re-enters the South African service next Wednesday she will internally be practically new.

A distinctive feature of the ship's new equipment is a heater with a stage of about 300 square feet. It is equipped for the production of large quantities of steam and also for the production of electricity and is adapted for operation when not required for domestic purposes.

She is also equipped with a battery of 1000 cells, which will enable her to operate in the event of the failure of British ships.

FACING 1933 WITH RENEWED CONFIDENCE.

King's Message to the City of London.

PREMIER'S CONFIDENCE.

[STANDARD'S CORRESPONDENT.]

Rugby, January 2.

The King, in reply to a message from the Lord Mayor of London conveying New Year's greetings on behalf of the citizens of London, warmly reciprocates the sentiments expressed and adds: "We have passed through a difficult and anxious year and no one can doubt the wisdom and insight of responsible statesmen which has been our aid and our strength. But I am confident that the spirit of dogged determination and endurance which has been the mainspring of our efforts in the past will continue to guide our ways and inspire our hearts. I know that the City of London will, as ever, stand firm against all the buffeting that the winds of circumstance may bring and therefore I hopefully send my greetings to her citizens praying that under divine providence the coming year may lighten our task."

The Prime Minister.

The Prime Minister, in a New Year message says: "The year which we say goodbye has been one of hard work and struggle for all and of hardship for too many. But I think we have been sustained in it by the thought that we were pressing forward along the right road, that we were making real progress and that here and there glimpses of better things could be discerned. It is my earnest hope that in the year 1933 our country as a whole may receive some of the rewards which the efforts of its people deserve. Let us go on facing our tasks determined to finish them."

THE PHILIPPINES.

Independence Bill Passed.

[STANDARD'S CORRESPONDENT.]

The House of Representatives

has passed the Bill granting independence to the Philippines in 10 years. The Bill will now go to the President as both Houses have agreed to the measure.

ALLOTMENTS FOR UNEMPLOYED.

Success of Society of Friends' Fund.

[STANDARD'S CORRESPONDENT.]

Rugby, December 31.

The Society of Friends' fund for providing allotments for unemployed, to which the Government recently made a grant of £10,000 has reached £10,000 thus attaining the full goal of £22,000.

This should enable a 100,000 man unemployed to be started on a course—British Official Wireless Service.

LUXURY LINER CRUISES.

Further Trips Planned for Next Year.

[STANDARD'S CORRESPONDENT.]

Rugby, December 30.

The Duke of Gloucester, the King's third son, left London on Monday for his 20th birthday party in the States. He said he had no intention of visiting the West Indies and the Caribbean Sea and the Gulf of Mexico.

ANTI-FOREIGN PERSIAN MOVE.

Sequel to Recent Oil Dispute.

Expulsion Outlined.

[STANDARD'S CORRESPONDENT.]

Teheran, January 2.

A decree forbidding state officials and Army officers of high rank to associate with European women or attend receptions given by foreigners has been issued by the King following the Anglo-Persian oil dispute and the dismissal of Toy Mirzabek, Persian Minister of the Court.

Another indication of the growing feeling against foreign traders generally is shown by complaints of Persian merchants that Soviet firms are abusing the recent commercial treaty. They demand an immediate commission to examine the question and revise the Treaty. It is stated that the price of Soviet imports are continually increasing beyond the stipulated terms.

AN "EMDEN" RELIC.

Reaches London on Way to Germany.

[STANDARD'S CORRESPONDENT.]

Rugby, December 31.

The brass name plate of the German wartime raiding cruiser "Emden" which has for some years been in the Australian Parliament House at Canberra, has reached London on its way to Germany. It is being returned by the Australian Government as a token of goodwill and will be handed over by the Australian Minister, Mr. Bruce, either to the German Ambassador in London or to Prince Hindenburg in Berlin.

The "Emden" was destroyed by the Australian light cruiser "Sydney" on November 14—British Official Wireless Service.

LIGHTERAGE AT EAST AFRICAN PORTS.

London Chamber Asks for Enquiry.

[STANDARD'S CORRESPONDENT.]

London, December 30.

The East African Section of the London Chamber of Commerce has sent a letter to the Colonial Office asking an enquiry to be promptly instituted into the lighterage arrangements in East Africa, and that the enquiry should be held in London where all the facts are available—(Copyright.)

DUKE OF GLOUCESTER.

Departure on Trip to the Sudan.

[STANDARD'S CORRESPONDENT.]

Rugby, December 30.

The Duke of Gloucester, the King's third son, left London on Monday for his 20th birthday party in the States. He said he had no intention of visiting the West Indies and the Caribbean Sea and the Gulf of Mexico.

CRISIS IN THE UNION.

The Movement Towards National Government.

Mr. TIELMAN ROOS OPENS HIS CAMPAIGN.

General Hertzog's Outlook

"ORGANIZED FINANCE AND AFRICANER TREASON."

The value of the South African pound in its relation to sterling continues to fall. The banks are quoting 95 Union pounds to 100 pounds sterling in their exchange dealings.

The Premier, General Hertzog, in a New Year message to the Africaner people states that the country was forced off the gold standard by organised finance and by Africaner treason.

Mr. Tielman Roos has opened his campaign for a National Government. He announces that the fact that South Africa has gone off the gold standard does not affect his plans.

East African Shipping Rates.

[* **STANDARD** CORRESPONDENT.] Durban, December 29.

Mr. Tielman Roos, K.C., addressed an enthusiastic meeting at Johannesburg which are appealed for co-operation to form a Coalition Government.

General Smuts in a speech at Johannesburg said that a combination must not be at the expense of the South African Party.

Both speakers, however, condemned the step taken by Government in regard to currency.—(Copyright.)

An Irrevocable Step.

[* **STANDARD** CORRESPONDENT.] Pretoria, Dec. 29.

South Africa is definitely and irrevocably off the gold standard but will not be linked with sterling. Mr. N. C. Havenga, the Minister for Finance, in a statement to the House declared that the banks would be free to fix their rates of exchange which the Government would not attempt to influence. The country's monetary policy would be decided by Parliament in January.

Campaign to Continue.

[* **STANDARD** CORRESPONDENT.] Durban, Dec. 30.

Mr. Havenga has officially announced that the Union is off the gold standard. Mr. Tielman Roos states that this does not end his campaign for a National Government.—(Copyright.)

Exchange Drop.

[* **STANDARD** CORRESPONDENT.] Durban, December 30.

The South African currency exchange rate has dropped by 20 per cent.—(Copyright.)

Shipping Rates to East Africa. The East African section of the Union Chamber of Commerce reports that, directly South Africa goes off the gold standard, there will be a revision of shipping rates for passengers and goods. Up to the present, it is stated, the preference Lines have based their rates on the gold standard. The fact that South Africa goes to the gold standard.—(Copyright.)

Exchange Dealings.

[* **STANDARD** CORRESPONDENT.] Cape Town, December 30.

The commercial banks have been exchanging dealings with the Union Bank of South Africa. The fact that South Africa goes to the gold standard.—(Copyright.)

bring money to the country from London.

"A Malicious Conspiracy."

Pretoria, December 31. "Organized finance assisted by Africaner treason has forced South Africa off gold standard," declares General Hertzog in a New Year message to the Africaner people. He refers to the deep wound, public humiliation and national dishonour caused by the malicious conspiracy. He says that no diabolical or treason could do other than to spur them on to a greater endeavour in the fulfilment of the task entrusted to them.

Operations Resumed.

Johannesburg, Dec. 31. Although no official statement is available it is stated authoritatively that a satisfactory understanding has been reached between the Chamber of Mines and the Reserve Bank for dealing with the realisation of gold output.

It is believed that the co-operation of the goldmining industry has been of important contributory factor in ensuring the resumption of exchange operations.

The present basis of exchange, namely ninety one pounds per cent, is obviously tentative but it will assist in finding a national level as early as possible.

The Union Pound.

[* **STANDARD** CORRESPONDENT.] Durban, January 3. The exchange rates have been reduced further, bringing the South African pound to five per cent. above sterling.—(Copyright.)

THE STOCK MARKET.

[* **STANDARD** CORRESPONDENT.] Durban, January 3. The Stock Market office yesterday's holiday, opened with a firm appearance. An outstanding feature was the marked strength of South Africa which showed a recovery in the price of the stock market.—(Copyright.)

[* **STANDARD** CORRESPONDENT.] Durban, January 4. Stock market conditions were quiet today. The fact that South Africa goes to the gold standard.—(Copyright.)

An Earthquake in S. Africa.

[* **STANDARD** CORRESPONDENT.] Durban, Jan. 2.

The most serious earthquake ever recorded in South Africa occurred on Saturday morning of 9.32 lasting three minutes.

It was felt in the Transvaal, Natal, and the Orange Free State. The fact that South Africa goes to the gold standard.—(Copyright.)

AIR FORCE PROMOTIONS.

Sir John Salmon to Highest Rank.

[* **STANDARD** CORRESPONDENT.] London, January 1. The Air Ministry announces the promotion of Air Chief Marshal Sir John Salmon, G.C.B., to the rank of Marshal of the Royal Air Force, while his brother Air Marshal Sir Geoffrey Salmon, and Air Marshal Sir Edward L. Ellington, have been promoted Air Chief Marshals.

THE AUSTRIAN LOAN.

French Guarantee of Portion.

[* **STANDARD** CORRESPONDENT.] Paris, Dec. 29. Government making it a matter of confidence, the Chamber to-day rejected by 367 votes to 199 an opposition amendment of the Austrian Loan Bill under which France guarantees a portion of the three hundred million schilling Austrian loan.

The Senate approved of the monthly vote on account of five milliard francs and Government will save now sufficient cash to last until the next session in the middle of January.

Protocols Ratified.

[* **STANDARD** CORRESPONDENT.] Washington, Dec. 31. Ratification of the protocol providing for a loan to the Austrian Government, amounting to 500,000,000 Schillings has been granted by Great Britain, Italy and Austria.

Ratification by the French Government will take place tonight, which is necessary to give power to proceed, and was assured last night when the French Senate by 145 votes to 66 approved of giving a guarantee to the French share in the loan.—British Official Wireless Service.

THE "AQUITANIA"

[* **STANDARD** CORRESPONDENT.] Durban, January 3.

Big improvements to Canadian Liner. The Canadian liner "Aquitania" has been completely overhauled during the two months' important internal construction having taken place so that when the ship re-enters the North Atlantic service she will be the most important vessel in the world.

A distinctive feature of the ship's new construction is a theatre with a stage of about 300 square feet. It is expected that the presence of stage, cinema department and other forms of entertainment and can be adapted for dancing when not required for other performances.

[* **STANDARD** CORRESPONDENT.] Durban, January 3. The fact that South Africa goes to the gold standard.—(Copyright.)

FACING 1933 WITH RENEWED CONFIDENCE.

King's Message to the City of London.

PREMIER'S CONFIDENCE.

[* **STANDARD** CORRESPONDENT.] Rugby, January 2.

The King in reply to a message from the Lord Mayor of London conveying New Year's greetings on behalf of the citizens of London, warmly reciprocates the sentiments expressed and adds: "We have passed through a difficult and anxious year and no one can fail to realize the heavy weight of responsibility that still faces us at home and abroad. But I am confident and overconfident. We are confident that the spirit of dogged determination and endurance which has been the mark of our efforts in the past will continue to guide our way and inspire our hearts. I know that the City of London will, as ever, stand four square to all the buffeting that the winds of circumstance may bring and, therefore, I hope to send my greetings to her citizens praying that under divine providence the coming year may lighten our task."

The Prime Minister.

The Prime Minister, in a New Year message says: "the year to which we say goodbye has been one of hard work and struggle for all and of hardship for too many. But I think we have been sustained in it by the thought that we were pressing forward along the right road, that we were making real progress and that here and there glimpses of better things ahead could be discerned. It is my very earnest hope that in the year 1933 our country as a whole may receive some of the rewards which the efforts of its people demand. Let us go on facing our tasks determined to finish them."

[* **STANDARD** CORRESPONDENT.] London, January 1.

THE PHILIPPINES.

Independence Bill Passed.

[* **STANDARD** CORRESPONDENT.] Washington, Dec. 30. The House of Representatives has passed the Bill granting independence to the Philippines in 10 years. The Bill will now go to the President as both House have agreed to the measure.

ALLOTMENTS FOR UNEMPLOYED.

Success of Society of Friends' Fund.

[* **STANDARD** CORRESPONDENT.] Rugby, December 31. The Society of Friends' fund for providing allotments for unemployed, to which the Government recently made a grant of £10,000 thus saving the full grant of £12,500. This should enable a 100,000 more unemployed to be started on allotments.—British Official Wireless Service.

THE "AQUITANIA"

Big Improvements to Canadian Liner.

[* **STANDARD** CORRESPONDENT.] Durban, January 3.

The Canadian liner "Aquitania" has been completely overhauled during the two months' important internal construction having taken place so that when the ship re-enters the North Atlantic service she will be the most important vessel in the world.

THE "AQUITANIA"

Further Trips Planned for Next Year.

LUXURY LINER CRUISES.

Departure on Trip to the South.

[* **STANDARD** CORRESPONDENT.] Durban, December 30.

The Duke of Gloucester, the King's third son, left London this morning for his third cruise and will visit the Cape and Natal. The Duke of Gloucester, the King's third son, left London this morning for his third cruise and will visit the Cape and Natal. The Duke of Gloucester, the King's third son, left London this morning for his third cruise and will visit the Cape and Natal.—(Copyright.)

ANTI-FOREIGN PERSIAN MOVE.

Sequel to Recent Oil Dispute.

Europeans Outraged.

SHAH'S BAN ON SOCIAL RELATIONS.

[* **STANDARD** CORRESPONDENT.] Teheran, January 1.

A decree forbidding state officials and Army officers of high rank to associate with European women or attend receptions given by foreigners has been issued by the Shah following the Anglo-Persian oil dispute and the dismissal of Tey Murshid, a Persian Minister of the Court.

Another indication of the growing feeling against foreigners traders generally is shown by complaints of Persian merchants that Soviet firms are abusing the commercial treaty. They demand an immediate commission to examine the question and revise the Treaty. It is stated that the prices of Soviet imports are continually increasing beyond the stipulated terms.

AN "EMDEN" RELIC.

Reaches London on Way to Germany.

[* **STANDARD** CORRESPONDENT.] Rugby, December 31.

The brass name plate of the German wartime raider cruiser "Emden" which has for some years been in the Australian Parliament House at Canberra, has reached London on its way to Germany. It is being returned by the Australian Government as a token of goodwill and will be handed over by the Australian Minister, Mr. Bruce, either to the German Ambassador in London or to President Hindenburg in Berlin.

The "Emden" was destroyed by the Australian light cruiser "Sydney" in November, 1914.—British Official Wireless Service.

LIGHTERAGE AT EAST AFRICAN PORTS.

London Chamber Asks for Enquiry.

[* **STANDARD** CORRESPONDENT.] London, December 30.

The East African Section of the London Chamber of Commerce has sent a letter to the Colonial Office in which an enquiry is promptly instituted into the lighterage arrangements in East Africa, and that the enquiry should be held in London where all the facts are available.—(Copyright.)

DUKE OF GLOUCESTER.

Departure on Trip to the South.

[* **STANDARD** CORRESPONDENT.] Durban, December 30.

The Duke of Gloucester, the King's third son, left London this morning for his third cruise and will visit the Cape and Natal. The Duke of Gloucester, the King's third son, left London this morning for his third cruise and will visit the Cape and Natal.—(Copyright.)

DUKE OF GLOUCESTER.

Further Trips Planned for Next Year.

[* **STANDARD** CORRESPONDENT.] Durban, December 30.

The Duke of Gloucester, the King's third son, left London this morning for his third cruise and will visit the Cape and Natal. The Duke of Gloucester, the King's third son, left London this morning for his third cruise and will visit the Cape and Natal.—(Copyright.)

MINING IN KENYA RESERVES.

The Compensation Problem.

Views of Lord Lugard.

Opposed to Payment in Cash.

AT VARIANCE WITH PLEDGE ALREADY GIVEN.

["STANDARD" CORRESPONDENT.] London, January 1. Archbishop Wilson in a letter to "The Times" in connection with the amendment to the Native Lands Trust Bill proposes against compensation being paid to the natives in cash instead of land. He regards the proposal as undesirable as, he says, the reserve is already inadequate and the money would be squandered—(Copyright.)

Lord Lugard.

["TRAVELER SECRETARY'S AGENCY."] London, January 1.

The compensation to be paid to natives in respect of land reserved for the development of the Kenya goldfields, is the subject of a letter to "The Times" from Lord Lugard, who in referring to the suggestion that compensation may be paid in money, recalls the pledges given to the natives on this point and stresses the fundamental importance of British good faith should not be open to the charge that a pledge may be treated as a mere paper.

"The Times" in remarking on the letter gives expression to the widespread uneasiness and says that a principle is at stake and is far-reaching and calls for very careful deliberation, before irrevocable steps are taken. It adds that the compensation to the natives in each instance of which land is plainly at variance with the recent declaration by the Governor and the terms of the Lands Trust Bill. Before immediate expedition, there is little to recommend such compensation as it would undoubtedly be difficult to find suitable land in place of the land containing minerals, however rich it was necessary to give the land at present alienated to European or Indians and give them money in compensation—the principle of equal compensation for natives in land and not money should be treated as fixed and settled.

Belgian Pledge.

["STANDARD" CORRESPONDENT.] London, Jan. 1.

Question is raised to Kenyan land it is developing. Lord Lugard in writing to "The Times" says that the British Parliament and public opinion whom the ultramarine responsibility rests wholly upon the responsibility of the spokesman on the merits and the feasibility of the various proposals, which are available to the displaced population, though he cannot doubt that the Government is fully bound by its obligations, to which it is committed by its pledges. The nation should have no assurance, which only a fully open statement can provide, that the position has been fully examined before irrevocable action is taken and long terms be given.

"The Times" in a leader points out that Lord Lugard's letter gives an example of "uncompromising realism," which is not confined to the frontier soldier of fortune. Contentment is required to fulfill the terms of the contract. "The Times" says that the

Egyptian Cabinet Resigns.

["TRAVELER SECRETARY'S AGENCY."] Cairo, January 4. The Cabinet has resigned. It is understood that the Prime Minister will reform his Ministry, bringing in three new Ministers to replace the present Minister for Foreign Affairs, Communications and Justice respectively.

STOCK EXCHANGE PRICES.

["STANDARD" CORRESPONDENT.] London, December 31. (By Air Mail.)

Following are prices of selected stocks quoted on the London Stock Exchange on Saturday, December 31. They represent the approximate closing quotation on that day—

GOVERNMENT STOCKS.

Table with 2 columns: Stock Name, Price. Includes Treasury Loan 3 1/2% at 96, War Loan 3 1/2% at 108 1/2, Funding 4% at 112, India 5 1/2% at 107 1/2, U.S. 4 1/2% at 105, N.S.P. 5% at 105.

BANKS.

Table with 2 columns: Bank Name, Price. Includes Bank of England at 36 1/2, Standard of G.A. at 32 1/2, Hongkong & Shanghai at 122 1/2, Chartered Bank at 132, Nat. of India at 132, Bank of Ireland at 105 1/2.

INDUSTRIALS.

Table with 2 columns: Company Name, Price. Includes Imp. Chem. at 24 1/2, Imp. Chem. Def. at 67 1/2, Imperial Airways at 21, Cable & W. at 72 1/2, Cable & W. 5 1/2% Pre. at 71, Amer. Tobacco at 102 1/2, Anglo-Siam at 67 1/2, Imp. Tobacco at 96 1/2, Anglo-Siam at 96 1/2, Gussard & Co. at 49, Royal Bank at 7 1/2, Alcan (add) at 35 1/2, I.C.M. at 79 1/2, Dunlop (add) at 32 1/2, Birming at 31 1/2, Royal Dutch at 17 1/2.

Table with 2 columns: Company Name, Price. Includes Anglo-Siam P.C. Prof. at 51 1/2, Shell Trans. at 21 1/2, Shell Trans. 7 1/2% Div. Prof. at 20 1/2, V.O.C. Hat at 13 1/2, G.W.B. 5% Cn. P. at 14, L.M.E. 4% Cn. P. at 14, N.E.R. Div. P. at 14, J. & F. Bond at 47, Ing. Suing Congo at 47, N.E.R. Div. P. at 14, Brit. Col. Ind. P. at 14, Brit. Col. Ind. P. at 14, Lever 10% (add) at 20, Lever 7 1/2% Prof. at 20, Royal Ind. at 20, Gaisano at 14, Watson Congo Def. at 40, Watson Congo at 40, Ind. Nickel at 114, Tilling T. Ord. at 10 1/2, Tilling and B.A. at 10 1/2.

PROPOSED BELIEFS FOR U.S.A. R.I.S.

Three Year's Work of Committee of 500.

["TRAVELER SECRETARY'S AGENCY."] New York, Jan. 2. National Economic Council and industrial planning, a better distribution of income, an increase in the purchasing power of the masses, a six-hour day and a five-day week in order to distribute employment; these are among the recommendations made in a report of the Committee of 500 investigators appointed by President Hoover three years ago to survey the whole American life.

The Report declares that even in the best years millions of families will be limited by meagre living unless there is a speeding up of social invention and a slowing down of mechanical inventions.

THE AIR MAIL.

Public Interest in the "Horus."

Considerable interest was evinced by the public in Nairobi in the arrival of "Horus," the Imperial Airways' pound machine at about 5 p.m. on Wednesday, and a large number of people visited the aerodrome to see the 25-seater machine.

The following passengers were carried. Capt. and Mrs. Munster (Paris to Nairobi), Le Vicomte de la Rochebonne (Brindisi to Nairobi), Mrs. Corrigan (Brindisi to Nairobi), Miss Breton (Brindisi to Nairobi), Mr. Hatch (Khartoum to Nairobi), Captain the Hon. P. E. Dwyer (Juba to Nairobi), and Mr. McNab (Entebbe to Nairobi). The "Horus" left on the return journey to Kisumu at 8.30 on Thursday morning carrying Mr. Bone as passenger from Nairobi to Kisumu.

The "City of Baghdad" arrived today from Kisumu at 8.45 on Thursday morning and left for South Africa at 10.30 carrying the following passengers—Mr. von Muehlstein (Mombasa to Mombasa), Mr. Clark (Nairobi to Bodomo), and Mr. Smith (Nairobi to Johannesburg).

LAND ENQUIRIES IN KENYA.

Prospective Settlers in Cherangani.

["STANDARD" CORRESPONDENT.] Cherangani, January 3. There were 130 or 140 enquiries for land in this region last month. News has been received of several prospective settlers, with their families, who on considering the land are about to settle in the area. Now that the press is being turned off, it is possible that inquiries are going to be concentrated and on the land for the short term. The ground will be surveyed with care and the area will resemble an English park soon.

There are several small candidates for the land who are to be had only cheaply in Cherangani, but I have had values as low as 20/- for the acre. Coffee and sisal will probably be the chief occupations of the area. It is only a few years ago that this area was a vast expanse of bush.

The only correct alternative to humanised feeding is...

Humanised Trufood

Sole Agents for East Africa:

If nature fails put baby on to Humanised Trufood and his progress will be every bit as rapid as though he were receiving natural nourishment.

A. H. Wardle & Co. Ltd.

Wholesale and Retail Chemists. P.O. Box 103. NAIROBI. Phone 2060. and Branches.



Shoes wear longer and save you money

Save on your shoe bills by using Cobras. Besides giving boots and shoes a brilliant daylong polish Cobras keeps the leather supple, thus preventing it from cracking. Your shoes will give you far longer wear if they are cleaned daily with Cobras. So insist on having Cobras always.

COBRAS BOOT POLISH

Made in Black Brown and Dark Tan



Agents: Mortibovs, Nicholas & Company Limited. P.O. Box 537, Nairobi. P.O. Box 297, Mombasa.

RESULT OF XMAS GIFTS.

Gifts have been drawn by the following— Wireless Set: A. Roy Dingley, Ghill; Stools and Two Pantheons: H. S. Forster; 15. H. B. Howell; 2. Mrs. G. M. Bailey; 3. S. H. Chidlow; Pantheons: Mrs. P. A. M. Norton; 4. Mrs. E. Forster; 5. F. Roger; A. G. Walsh; 6. H. Marions; 7. J. F. Wilson; 8. C. F. Lenoir; B. MacPherson; 9. W. C. Douglas; 10. J. Jarvis; C. K. Amber; 11. M. M. Barber; 12. W. West; Mrs. E. C. Clifton; J. Dwyer; M. A. de la Force; C. Cloude; C. A. Jolley; C. E. Buckley; C. H. Harrison; F. de V. Joyce; 13. "Scottland"; Mrs. Burns; A. A. White; G. F. Fisher; G. M. Stacey; H. G. Green; A. E. Smith; 14. Deanda Singh; G. K. Ludlow; 15. "Empire"; Capt. Dwyer; J. Hudson; B. S. Walker; Mrs. L. A. Anderson; "Chlorine"; and Treble.

MISCELLANEOUS

THE charge for advertisements in these columns is 1s. for a line of six words or a fraction of a line, with a minimum of 4s.

SITUATIONS WANTED

THE charge for advertisements in these columns is 1s. for a line of six words or a fraction of a line, with a minimum of 4s.

FARMS FOR SALE

THIS charge for advertisements in these columns is 1s. for a line of six words or a fraction of a line, with a minimum of 4s.



We are prepared to accept reasonable offers for the shaded FREEHOLD PLOTS in the plan below.



VALUABLE KILINDINI PLOT FOR SALE

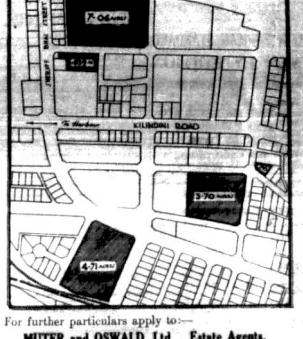

For further particulars apply to: MUTER and OSWALD, Ltd., Estate Agents.

SITUATIONS VACANT

THE charge for advertisements in these columns is 1s. for a line of six words or a fraction of a line, with a minimum of 4s.

WHERE TO STAY

ABOUT travel in South Africa, write to Publicity Manager, S.A. Railway, Johannesburg.

THIS WEEK'S BARGAIN

SALE OF DAIRY CATTLE. (the property of Sir John Ramsden, Bt.) at MARUIA FARM, NAIVASHA.

FOR SALE

BEAUTIFUL FLOORS BARKALINE SATIN, simply draped on new or worn furniture.

SALE OF DAIRY CATTLE

On Tuesday, 24th JANUARY, 1933 at 11 a.m. comprising: 5 Pedigree Friesian Bulls, 10 months old.

FOR PROSPECTORS

WATERBURY Best Centres for prospectors and safes. Canvas Buckets, Hardware, Canvas Kit Bags, Water Bottles.



TRANS NZOIA EUROPEAN COTTAGE HOSPITAL. POST OF SISTER IN CHARGE. Applications are invited for the post of Sister in Charge to this Hospital, duty to commence on the 21st February, 1933.

FRED RAPER

WATERBURY Best Centres for prospectors and safes. Canvas Buckets, Hardware, Canvas Kit Bags, Water Bottles.

NOVELS

SALES OF TOWNSHIP PLOTS. The following are drawn to the undementioned sales of Plots of which full particulars are given in the current issue of the Gazette.

SANDS & Co.

Live Stock, Land and Farm Produce Auctioneers. NAIROBI. We hold sales of LIVESTOCK, at our Railway Station, Nairobi, every WEDNESDAY at 11.30 a.m.

SANDS & CO. AUCTIONEERS

NOVELS. The following are drawn to the undementioned sales of Plots of which full particulars are given in the current issue of the Gazette.

NEWS OF THE WEEK IN BRIEF.

PERSONAL NOTES. Kenya Butter. The Kenya Butter Co. reports that the Kenya Butter Co. is taking over the management of the Kenya Butter Co. from January 1st.

MAILS & SHIPPING. The air mail despatched from Nairobi on December 28, arrived in England on January 1. The southeast air mail was used on Wednesday evening by 'Horns' one of the thousand class of machines used in Imperial Airways on the Cairo-Bombay section of the Indian route.

MUNICIPAL BALANCE. The Municipal Finance Committee a letter was read from the Commissioner of Public Works and Public Health Council on Tuesday regarding the balance sheet for the year ending 31st December, 1932.

SALES OF TOWNSHIP PLOTS. The following are drawn to the undementioned sales of Plots of which full particulars are given in the current issue of the Gazette.

Index

Table with columns for LEADING ARTICLES, HOME, IMPERIAL & FOREIGN, CORRESPONDENCE, and DISTRICT NEWS.

A NEW DEVELOPMENT IN IRELAND.

General Election This Month.

Mr. de VALERA APPEALS TO THE COUNTRY. Confident of Success.

DRAMATIC ANNOUNCEMENT IN EARLY MORNING HOURS.

Events have moved quickly in the Irish Free State over the week-end and early on Monday morning it was announced that a General Election would take place on January 24.

Mr. de Valera professes himself confident that his Government will be returned to office and declares his intention of submitting an unchanged but more detailed programme to the electorate.

The dissolution of the Dail is immediately consequent upon the Labour Party's opposition to a Government proposal.

Labour's Challenge.

Mr. de Valera added that he had to press his demand for a mandate for the complete alteration of the Irish Free State from the British Government, the issue of the forthcoming election is the most serious in the history of the State. The country today is very excited at the sensational proposals of the Government of the Dail and the House of Commons.

The Chief Issue.

Mr. de Valera is likely to press his demand for a mandate for the complete alteration of the Irish Free State from the British Government, the issue of the forthcoming election is the most serious in the history of the State.

The Dissolution.

There has been a dramatic development in the Irish Free State following the Labour Party's determined opposition to the Government proposal to amend Civil Servants' wages.

Unchanged Programme.

The new Dail will meet on February 1st.

Labour's Challenge.

Mr. de Valera declared that he was confident of success.

Labour's Challenge.

Mr. de Valera declared that he was confident of success.

SERIOUS LONDON CRIME.

Wealthy Cypriote Murdered.

Political Motives Suggested.

SCOTLAND YARD SEARCH FOR PERPETRATOR.

SCOTLAND YARD OFFICERS are combing London for the murderer of the Anglo-Cypriote, wealthy Cypriote Doctor of Science, who was shot dead at midnight in a bounding house at North End, London, on January 17th.

ANOTHER ATLANTIC FLIGHT.

Joint Attempt by Mr. and Mrs. Mollison.

After the arrival of Mr. and Mrs. Mollison at London on Saturday afternoon from their flight across the Atlantic, Mr. Mollison has accomplished the feat of flying across the Atlantic.

NATIONAL PLAYING FIELDS.

Association Granted Royal Charter.

The King has approved of the granting of the Royal Charter to the Association, which has been granted for children and adults in general.

A Whirlwind Move.

There is every indication that the general election in the Irish Free State, which takes place three weeks hence, will be a fiercely contested one.

BRITAIN'S REVENUE.

Increased Yield from Customs.

WEEK-END STORMS.

Big Damage in the Free State.

FIRE ON LINER AT SEA.

Disaster on French Ship.

Off Course Coast.

CREW RESCUED BY BRITISH AND GERMAN VESSELS.

The liner was launched last April when the 713 foot long and is equipped with fuel oil engines and 24 lifeboats.

CHEAPER TRAVEL.

Big Reductions in Steamer Fares.

MAJOR GROAN.

Returning to Kenya This Month.

BRITAIN'S REVENUE.

Increased Yield from Customs.

WEEK-END STORMS.

Big Damage in the Free State.

CRISIS IN THE UNION.

The Movement Towards National Government.

Mr. TIELMAN ROOS OPENS HIS CAMPAIGN.

General Hertzog's Outburst.

"ORGANIZED FINANCE AND AFRICANER TREASON."

The value of the South African pound in its relation to sterling continues to fall. The banks are quoting 95 Union pounds to 100 pounds sterling in their exchange dealings.

The Premier, General Hertzog, in a New Year message to the Africaner people states that the country was forced to the gold standard by organized finance and by Africaner treason.

Mr. Tielman Roos has opened his campaign for a National Government. He announces that the fact that South Africa has gone off the gold standard does not affect his plans.

East African Shipping Rates.

A Malicious Conspiracy.

General Straits in a speech at Alberton said that a conspiracy must not be let to operate in the South African Party.

MAJOR GROAN.

Returning to Kenya This Month.

BRITAIN'S REVENUE.

Increased Yield from Customs.

WEEK-END STORMS.

Big Damage in the Free State.

An Earthquake in S. Africa.

King's Message to the City of London.

PREMIER'S CONFIDENCE.

AIR FORCE PROMOTIONS.

Sir John Salmond to Highest Rank.

THE AUSTRIAN LOAN.

French Guarantee of Portion.

THE PHILIPPINES.

Independence Bill Passed.

ALLOTMENTS FOR UNEMPLOYED.

THE "AQUITANA."

Big Improvements to Canadian Liner.

THE "AQUITANA."

Big Improvements to Canadian Liner.

THE "AQUITANA."

THE "AQUITANA."

THE "AQUITANA."

THE "AQUITANA."

THE "AQUITANA."

THE "AQUITANA."

THE "AQUITANA."

THE "AQUITANA."

THE "AQUITANA."

THE "AQUITANA."

THE "AQUITANA."

THE "AQUITANA."

ANTI-FOREIGN PERSIAN MOVE.

Sequel to Recent Oil Dispute.

European Ostracism.

SHAH'S HAM ON SOCIAL RELATIONS.

A decree forbidding state officials and Army officers of high rank to associate with European women or attend receptions given by foreigners has been issued by the Shah following the Anglo-Persian oil dispute and the dismissal of Tey Murshak, a Persian Minister of the Court.

AN "EMDEN" RELIC.

Reaches London on Way to Germany.

REACHES LONDON ON WAY TO GERMANY.

REACHES LONDON ON WAY TO GERMANY.

REACHES LONDON ON WAY TO GERMANY.

REACHES LONDON ON WAY TO GERMANY.

REACHES LONDON ON WAY TO GERMANY.

REACHES LONDON ON WAY TO GERMANY.

REACHES LONDON ON WAY TO GERMANY.

REACHES LONDON ON WAY TO GERMANY.

REACHES LONDON ON WAY TO GERMANY.

REACHES LONDON ON WAY TO GERMANY.

REACHES LONDON ON WAY TO GERMANY.

REACHES LONDON ON WAY TO GERMANY.

REACHES LONDON ON WAY TO GERMANY.

REACHES LONDON ON WAY TO GERMANY.

REACHES LONDON ON WAY TO GERMANY.

REACHES LONDON ON WAY TO GERMANY.

77 LBS. OF FAT BANISHED

"You are Better for it," said Her Doctor

THE BRIGHT WAY
is the safe way.
Dr. F. C. Mott's Doctor.
This
was added, necessarily, by
me. You are better for it.
I have been cured of this
condition by means of the
method of treatment described
in this book. I have been
cured of this condition. I
was 19 at the close of 1921.
I was 75 at the close of 1925.
I was 77 at the close of 1926.
I was 78 at the close of 1927.
I was 79 at the close of 1928.
I was 80 at the close of 1929.
I was 81 at the close of 1930.
I was 82 at the close of 1931.
I was 83 at the close of 1932.
I was 84 at the close of 1933.
I was 85 at the close of 1934.
I was 86 at the close of 1935.
I was 87 at the close of 1936.
I was 88 at the close of 1937.
I was 89 at the close of 1938.
I was 90 at the close of 1939.
I was 91 at the close of 1940.
I was 92 at the close of 1941.
I was 93 at the close of 1942.
I was 94 at the close of 1943.
I was 95 at the close of 1944.
I was 96 at the close of 1945.
I was 97 at the close of 1946.
I was 98 at the close of 1947.
I was 99 at the close of 1948.
I was 100 at the close of 1949.
I was 101 at the close of 1950.
I was 102 at the close of 1951.
I was 103 at the close of 1952.
I was 104 at the close of 1953.
I was 105 at the close of 1954.
I was 106 at the close of 1955.
I was 107 at the close of 1956.
I was 108 at the close of 1957.
I was 109 at the close of 1958.
I was 110 at the close of 1959.
I was 111 at the close of 1960.



AN UNUSUAL USE, BUT -
A VERY USUAL REQUEST!

Crawford's LIQUEUR
SCOTCH WHISKY

A. B. CRAWFORD - LEITH, SCOTLAND.

Hard times are over
with
"FERROCRETE"

does not change.

GREETINGS FOR 1933

Hard times are over
with
"FERROCRETE"

does not change.

SAY TIME - SAVE MONEY.

Kutler-Roy & Wilson Ltd.

The Manufacturers Representatives.
Box 111, Nairobi. Box 177, Box or London.

Secretary of State on Income Tax.

COLONIAL OFFICE MEETING WITH JOINT E.A. BOARD.

Position of Farm Houses.

LOSS IN ONE YEAR TO BE SET OFF AGAINST FUTURE PROFITS.

The Joint East African Board held their annual conference with the Secretary of State for the Colonies in London last month.

A Memorandum was submitted by the Board on the twin subjects of economy and taxation in East Africa. In reply the Secretary of State expressed the hope that the Kenya Expenditure Advisory Committee would deal with their task in the same way as Sir Sydney Armitage-Smith had analysed the whole structure of services in Tanganyika.

On the subject of Income Tax the principle of which the Joint East African Board approves, the Secretary of State agreed with the Board that the losses of a past year should be set against the profits of subsequent years. He will consider a liberal allowance for depreciation of buildings and estimated that no tax will be imposed on farmhouses where such buildings are of reasonably moderate pretensions.

The Secretary of State has laid down that when it is possible to reduce taxation in any colony he will strive to know which taxes, by their removal or reduction, will most help productive effort.

The Board hopes that East African finances will receive more regular guidance from London in future and deprecates the system of occasional visits by experts usually when conditions are very bad.

Position of Treasurers.

The Joint East African Board have discussed in detail and reported to the Colonial Office and that Government in the capacity of Financial Secretary or Financial Adviser to the Government.

The Board recommends that a general readjustment of taxation should be undertaken in conjunction with the introduction of the Income Tax which the Board understands has now been decided upon. It seems to the Board that the time is ripe for reviewing, and if necessary, making drastic alterations in the system of taxation in those Colonies where it was not yet adapted to their conditions. It is with a view to this that the Board has sought the assistance of the Joint East African Board and has invited the Board to assist in the study of the question from both legal and economic points of view.

The Secretary of State explains that the whole question of the Board's recommendation of an inter-departmental committee of the Colonial Office, the Treasury Office, and the Board of Trade to study the question from both legal and economic points of view.

The Board submits for consideration the following observations:

1. The Board is of opinion that the Joint East African Board has a right to be consulted in connection with any proposal which would have a bearing on the production of economic surplus.

2. The Board recommends that a general readjustment of taxation should be undertaken in conjunction with the introduction of the Income Tax which the Board understands has now been decided upon. It seems to the Board that the time is ripe for reviewing, and if necessary, making drastic alterations in the system of taxation in those Colonies where it was not yet adapted to their conditions. It is with a view to this that the Board has sought the assistance of the Joint East African Board and has invited the Board to assist in the study of the question from both legal and economic points of view.

The Secretary of State explains that the whole question of the Board's recommendation of an inter-departmental committee of the Colonial Office, the Treasury Office, and the Board of Trade to study the question from both legal and economic points of view.

KENYA FOR THE TOURIST.

Special Railway Facilities.
Good Publicity.
Trial at Kitalo This Month.

ATTRACTIVE READING MATTER FOR TRAVELLERS.

The next few months are likely to see the opening of the special train. People cruising up and down the Coast can be assured of perfect weather and pleasant travel if they leave the boat for a few days and visit the hinterland and money do.

Commercial interests west of Nairobi will be keen to see the Railway to stimulate their trade by encouraging the traveller to see for himself the beauty of the bright sun and in the cool streams of the Kenya Highlands. Most of all, however, it is the Kenya people who will be most benefited.

What are the Railway authorities doing to answer this? "All in our power" sums up the Railway answer to this question.

Only a few days ago a south-bound train stopped at Mombasa for four hours. The Railway authorities state that many of the passengers, who were waiting in vain for the train to start, were those of those four days to the north and they were so anxious to see the country that they had taken a short cut through the bush to get to the station.

The Railway gave them special excursion facilities, which made the trip the more worthwhile. Moreover, the Railway maintains that this period of the excursion is given at a special rate of ten days.

Pablicity Matter.

In the course of ever increasing nights at Mombasa are no fewer than seven different types of pamphlets and brochures which urge the attractions of Kenya and Uganda, the most useful brochure of the seven from the point of view of the steamship line is one entitled "Travel Information". It tells a man exactly what to do after leaving the boat, and the other Mombasa leaflets.

In the event of the steamer's stay in the Port of Kitalo being of sufficient duration to enable passengers to visit any station in Kenya and Uganda, the Railway will supply free of charge a brochure of the same kind as the one mentioned above, which will be of great value to the tourist. This brochure will be available at the period of the ship's stay in Kitalo, or if the passenger is proceeding by the next steamer, it will be available at the time of the ship's arrival at Kitalo.

RECOMMENDATIONS BY AN EXPERT.

The Board of Trade has issued a memorandum in connection with the proposed Kenya Railway. The memorandum is headed "Recommendations by an Expert" and is addressed to the Secretary of State for the Colonies.

The Board of Trade has issued a memorandum in connection with the proposed Kenya Railway. The memorandum is headed "Recommendations by an Expert" and is addressed to the Secretary of State for the Colonies.

TRAFFIC IN THE KIMINI TRAGEDY.

The trial will take place at Kitalo on January 13. It concerns the death of a tourist on the Kenya Railway.

The trial will take place at Kitalo on January 13. It concerns the death of a tourist on the Kenya Railway.

THE TANGANYIKA MINES DEPARTMENT.

Recommendations by An Expert.

The Board of Trade has issued a memorandum in connection with the proposed Kenya Railway. The memorandum is headed "Recommendations by an Expert" and is addressed to the Secretary of State for the Colonies.

THE NEW FLAT FIFTIES

The most popular cigarette in the newest packing
Player's Please!
MADE IN ENGLAND
SAVE THE COUBON

The North Kenya District.

The North Kenya district has had some rain at last, but parts of the district getting as much as five inches, while others have only had one or three-quarters inches. Unfortunately it now rains so much that the rain has left the soil so saturated that the wind has been blowing for the last few days.

The drought has caused the Engari and Rendake people, who were burnt out of their homes, to be driven from their homes, owing to the mud washed down by the river in flood, still being in the process of being cleared.

THE A B C OF SEED DRESSING

Always Buy Ceresan

BRAND TILLANTIN "R"
Easy, Effective, Cheap

Sole Agents: HANSING & CO. (E.A.S.) - P.O. Box 922, Mombasa.

Local Agents - Messrs. DENOVA & CO., NAIROBI.

Dry Monopole CHAMPAGNE
Representative W. B. KEHR & Co, Box 280, Nairobi.

CHAS. A. HEYER & Co., Ltd. THE GUNSMITHS
For Arms, Ammunition, Accessories and Fishing Tackle.

THE SECOND TEST OF M.C.C. TOUR

Australia Wins Sensational Match.

TRICKY WICKET RESPONSIBLE FOR M.C.C. COLLAPSE

Bradman Regains Reputations

DISMISSAL OF SUTCLIFFE FOLLOWED BY A PENCIL

A match in which Test history was made came to an end on Tuesday when Australia defeated the M.C.C. at Melbourne by 111 runs. On the second day it seemed odds on England winning, but the Melbourne wicket is notorious for the "tricks" it can play, and a wearing wicket for Australian spin bowlers literally skittled out the touring team.

Bradman was the hero of the Australian second innings with an undiminished effort of 103, made out of a total of 101. England were thus left with 251 to get to win, but the crumbling wicket defeated them.

D. O. Allen, the Middlesex captain, and R. E. S. Wyatt, the Warwickshire county captain, each played a fighting innings for their country. They took risks at the end, but they all counted, and the end justified the means.

Two Fighting Innings.

[E. A. Sanderson. Correspondent and Reporter.]

London, December 30. Will England hit yet another blow to Australia, given in the last match? The fortunes of war would appear to be with Australia and the team, Australia have shown that they can play as well as Melbourne to-day. There were three catches in this innings, which went down so badly in the first test at Sydney. Bradman, the hero of the first test, was again going over to Sydney, was able to take his place in the first test at Sydney. Bradman does not like to bowl in the first test at Sydney. Bradman does not like to bowl in the first test at Sydney. Bradman does not like to bowl in the first test at Sydney.

Spontaneous in title as to the prospects of the second day. There is a great deal of talk in the press as to what may be the outcome of the match. Whatever may be the outcome of the match, it is certain that a change of wickets will be effected in the succeeding games.

The M.C.C. Bowling. The M.C.C. bowling has been on a par with the best in the world. Sydney, Larwood, the M.C.C. bowler, has been on a par with the best in the world. Sydney, Larwood, the M.C.C. bowler, has been on a par with the best in the world. Sydney, Larwood, the M.C.C. bowler, has been on a par with the best in the world.

England have yet to try the wicket, and it is not till the afternoon that the batting strength of the M.C.C. will be ascertained. The M.C.C. bowlers will be on a par with the best in the world. Sydney, Larwood, the M.C.C. bowler, has been on a par with the best in the world.

England have yet to try the wicket, and it is not till the afternoon that the batting strength of the M.C.C. will be ascertained. The M.C.C. bowlers will be on a par with the best in the world. Sydney, Larwood, the M.C.C. bowler, has been on a par with the best in the world.

well. A confident side Jardine had the whole team behind him backing him up to the last ounce.

THE SECOND DAY.

London, December 30. If ever there was a test match in which the touring team were so fortunate, they surely sit must be in the Test match now in progress at Melbourne. Australia, in the first day of the match, were on a par with the best in the world. Sydney, Larwood, the M.C.C. bowler, has been on a par with the best in the world.

Looking at the position on the first day it seemed that Australia must go out to win a very big match. At great intervals by Oldfield, to-day recognised as a wicket, kept his end up and eventually Australia's tall ascended in putting up a score which, in view of the state of affairs at the close of the first day's play was remarkably good.

A Great Inning.

Flintoff, the New South Wales batsman, who more or less guaranteed the success of the second Test by his performance during the Sydney match, showed a wearing wicket for Australian spin bowlers literally skittled out the touring team.

Bradman was the hero of the Australian second innings with an undiminished effort of 103, made out of a total of 101. England were thus left with 251 to get to win, but the crumbling wicket defeated them.

D. O. Allen, the Middlesex captain, and R. E. S. Wyatt, the Warwickshire county captain, each played a fighting innings for their country. They took risks at the end, but they all counted, and the end justified the means.

The M.C.C. Bowling. The M.C.C. bowling has been on a par with the best in the world. Sydney, Larwood, the M.C.C. bowler, has been on a par with the best in the world. Sydney, Larwood, the M.C.C. bowler, has been on a par with the best in the world.

England have yet to try the wicket, and it is not till the afternoon that the batting strength of the M.C.C. will be ascertained. The M.C.C. bowlers will be on a par with the best in the world. Sydney, Larwood, the M.C.C. bowler, has been on a par with the best in the world.

England have yet to try the wicket, and it is not till the afternoon that the batting strength of the M.C.C. will be ascertained. The M.C.C. bowlers will be on a par with the best in the world. Sydney, Larwood, the M.C.C. bowler, has been on a par with the best in the world.

England have yet to try the wicket, and it is not till the afternoon that the batting strength of the M.C.C. will be ascertained. The M.C.C. bowlers will be on a par with the best in the world. Sydney, Larwood, the M.C.C. bowler, has been on a par with the best in the world.

knocked up a catch to Sutcliffe in the day. Oldfield, played a stirring knock. In face of England's attack he was the soul of persistence. To him, runs came as penance. He was not a batsman, but a batsman. He was not a batsman, but a batsman. He was not a batsman, but a batsman.

Matters looked bad for England, but Allen, the Middlesex amateur, and a member of the touring party, was the captain and joint manager of the tour now in progress, "Pim" Warner, Nottingham coach, and when play closed to-day was not up to his eyes in getting an early wicket.

The Bowling.

Larwood had but 20 wickets, which cost him 200 runs. Allen, the Middlesex amateur, had three for 54, while Allen, the Middlesex amateur, had three for 54, while Allen, the Middlesex amateur, had three for 54.

Forty thousand people witnessed the match, but the crowd to-day was indifferently. The M.C.C. bowlers were on a par with the best in the world. Sydney, Larwood, the M.C.C. bowler, has been on a par with the best in the world.

THE THIRD DAY.

London, January 3. Perhaps never in the annals of Test cricket has there been a day so close as that between Australia and the M.C.C. which concluded the first test at Sydney. The M.C.C. bowlers were on a par with the best in the world. Sydney, Larwood, the M.C.C. bowler, has been on a par with the best in the world.

England's Innings. Sutcliffe opened with Wyatt, the Warwickshire captain. He was on a par with the best in the world. Sydney, Larwood, the M.C.C. bowler, has been on a par with the best in the world.

Allen, not out, signalled the return of the M.C.C. bowlers to the boundary of the second ball of the second day of the match. He was on a par with the best in the world. Sydney, Larwood, the M.C.C. bowler, has been on a par with the best in the world.

England's Innings. Sutcliffe opened with Wyatt, the Warwickshire captain. He was on a par with the best in the world. Sydney, Larwood, the M.C.C. bowler, has been on a par with the best in the world.

England's Innings. Sutcliffe opened with Wyatt, the Warwickshire captain. He was on a par with the best in the world. Sydney, Larwood, the M.C.C. bowler, has been on a par with the best in the world.

England's Innings. Sutcliffe opened with Wyatt, the Warwickshire captain. He was on a par with the best in the world. Sydney, Larwood, the M.C.C. bowler, has been on a par with the best in the world.

the. Woodfull had only a short stay, for he had been bowing an easy catch to Allen at the short leg. He had been at the short leg for over an hour. With the departure of the Australian alper at 25 a change of bowlers was made, Allen did better. He was on a par with the best in the world. Sydney, Larwood, the M.C.C. bowler, has been on a par with the best in the world.

A potent innings. O'Reilly was a very valuable one. He was on a par with the best in the world. Sydney, Larwood, the M.C.C. bowler, has been on a par with the best in the world.

Richardson found Bradman. The former had a very shaky start, but he soon settled down. He was on a par with the best in the world. Sydney, Larwood, the M.C.C. bowler, has been on a par with the best in the world.

Richardson found Bradman. The former had a very shaky start, but he soon settled down. He was on a par with the best in the world. Sydney, Larwood, the M.C.C. bowler, has been on a par with the best in the world.

Richardson found Bradman. The former had a very shaky start, but he soon settled down. He was on a par with the best in the world. Sydney, Larwood, the M.C.C. bowler, has been on a par with the best in the world.

Richardson found Bradman. The former had a very shaky start, but he soon settled down. He was on a par with the best in the world. Sydney, Larwood, the M.C.C. bowler, has been on a par with the best in the world.

Richardson found Bradman. The former had a very shaky start, but he soon settled down. He was on a par with the best in the world. Sydney, Larwood, the M.C.C. bowler, has been on a par with the best in the world.

Richardson found Bradman. The former had a very shaky start, but he soon settled down. He was on a par with the best in the world. Sydney, Larwood, the M.C.C. bowler, has been on a par with the best in the world.

Richardson found Bradman. The former had a very shaky start, but he soon settled down. He was on a par with the best in the world. Sydney, Larwood, the M.C.C. bowler, has been on a par with the best in the world.

Richardson found Bradman. The former had a very shaky start, but he soon settled down. He was on a par with the best in the world. Sydney, Larwood, the M.C.C. bowler, has been on a par with the best in the world.



Feed your Nerves. A man of "nerves" is an indication that he has a healthy nervous system. OVALTINE is a natural product of nature's finest materials. It is prepared from Nature's finest materials. It is prepared from Nature's finest materials.

OVALTINE. Build-up Brain, Nerve and Body. Sold in all Chemists and Grocers. Made by F. W. Laidlaw & Co., Ltd., Dundee, Scotland.

Agents for East Africa—A. W. BLACK & Co., Ltd. A Rich Fun You will enjoy that you enjoy every day. It is a rich fun you will enjoy that you enjoy every day.

THE MOST RELIABLE OF THE FARMER! NITROPHOSKA IG. Contains Nitrogen, Phosphoric Acid, Potash. Increases the crop and decreases the costs.

Sole Agents—HANSING & CO. (E.A.) P.O. Box 89, MOMBASA. Local Agents—BENSON & CO., NAIROBI.

K.P.M. LINE. To: Seychelles, Port of Spain, Bombay, Madras, Calcutta, Rangoon, Hong Kong, Shanghai, Canton, Hankow, Peking, Tientsin, Harbin, Vladivostok, Yokohama, Kobe, Osaka, Manila, Cebu, Singapore, Penang, Malacca, Medan, Batavia, Surabaya, Semarang, Soerabaya, Palembang, Palembang, Palembang, Palembang.

WILL ACCEPT CARGO FOR VARIOUS PORTS. The East African Steam Navigation Co., Ltd., London, England.

WILL ACCEPT CARGO FOR VARIOUS PORTS. The East African Steam Navigation Co., Ltd., London, England.

WILL ACCEPT CARGO FOR VARIOUS PORTS. The East African Steam Navigation Co., Ltd., London, England.

THE SECOND TEST. (Continued from page 14).

Table with columns for batsmen (Flanagan, O'Brien, Bradman, etc.) and bowlers (Larwood, Allen, Hammond, etc.) with runs, wickets, and overs.

M.C.C. (1st Innings). Total 228.

Table with columns for batsmen (Wall, O'Brien, Grimmett) and bowlers (Larwood, Allen, Hammond, etc.) with runs, wickets, and overs.

M.C.C. (2nd Innings). Total 191.

Table with columns for batsmen (Larwood, O'Brien, Grimmett) and bowlers (Wall, Allen, Hammond, etc.) with runs, wickets, and overs.

M.C.C. (3rd Innings). Total 136.

Table with columns for batsmen (Wall, O'Brien, Grimmett) and bowlers (Larwood, Allen, Hammond, etc.) with runs, wickets, and overs.

MUTHAIGA TENNIS TOURNAMENT. Starting on 31st December.

Nairobi New Year Race Meeting. ICING SUGAR WINS THE KENYA DERBY.

Won by a Distance. WATKINS' USES CALCULATIONS IN CHASE.

Pair weather and good conditions favoured the first day of the Nairobi New Year race meeting. A surprise was sprung in the Derby with the victory of Icing Sugar from Major...

MAIDEN PROGENY TERMS RACE - 5 furlongs. L.M.C. (Males - Stables), 2 PM.

FOURTH DIVISION PLATE - 1 1/2 miles. Big Gen A. C. Lewis's SCOTTY (Thames - Stables), 6 PM.

THIRD DIVISION PLATE - 1 1/2 furlongs. Mrs H. E. Pagan's SWEET WILLE (Mather - Stables), 8 PM.

SECOND DIVISION PLATE - 1 1/2 miles. Mr. G. Pagan's SWEET WILLE (Mather - Stables), 10 PM.

FIRST DIVISION PLATE - 1 1/2 miles. Mr. G. Pagan's SWEET WILLE (Mather - Stables), 12 PM.

SEVENTH RACE - 5 furlongs. Mr. G. Pagan's SWEET WILLE (Mather - Stables), 2 PM.

SIXTH RACE - 5 furlongs. Mr. G. Pagan's SWEET WILLE (Mather - Stables), 4 PM.

Messrs. Beeton and Spiers' CHARLITAN (Camacian - Cherty II.), 9.8 (Mather - Stables), 10.0 (M. Bumpus), 10.0 (Walters).

THE STEWARDS CUP - 4 furlongs. Mr. W. H. E. Edgley's BUNGLE (Cerval - Just Supper), 4 yrs, 8.5 (Walters - Bumpus).

SECONDD DIVISION PLATE - 1 1/2 miles. Mr. G. Pagan's SWEET WILLE (Mather - Stables), 10.0 (M. Bumpus), 10.0 (Walters).

FIFTH RACE - 5 furlongs. Mr. G. Pagan's SWEET WILLE (Mather - Stables), 10.0 (M. Bumpus), 10.0 (Walters).

SIXTH RACE - 5 furlongs. Mr. G. Pagan's SWEET WILLE (Mather - Stables), 10.0 (M. Bumpus), 10.0 (Walters).

SEVENTH RACE - 5 furlongs. Mr. G. Pagan's SWEET WILLE (Mather - Stables), 10.0 (M. Bumpus), 10.0 (Walters).

EIGHTH RACE - 5 furlongs. Mr. G. Pagan's SWEET WILLE (Mather - Stables), 10.0 (M. Bumpus), 10.0 (Walters).

NINTH RACE - 5 furlongs. Mr. G. Pagan's SWEET WILLE (Mather - Stables), 10.0 (M. Bumpus), 10.0 (Walters).

TENTH RACE - 5 furlongs. Mr. G. Pagan's SWEET WILLE (Mather - Stables), 10.0 (M. Bumpus), 10.0 (Walters).

ELEVENTH RACE - 5 furlongs. Mr. G. Pagan's SWEET WILLE (Mather - Stables), 10.0 (M. Bumpus), 10.0 (Walters).

Twelfth Race - 5 furlongs. Mr. G. Pagan's SWEET WILLE (Mather - Stables), 10.0 (M. Bumpus), 10.0 (Walters).

TACTICS IN GOLF. GRIGG GOLF CLUB COMPETITION. Question of Ambidexterity.

Utilising the Left Handed Club. A USEFUL IMPLEMENT IN THE BAG.

THE GRIGG GOLF CLUB COMPETITION. The Grigg Golf Club School Forecloses.

THE GRIGG GOLF CLUB COMPETITION. The Grigg Golf Club School Forecloses.

THE GRIGG GOLF CLUB COMPETITION. The Grigg Golf Club School Forecloses.

THE GRIGG GOLF CLUB COMPETITION. The Grigg Golf Club School Forecloses.

THE GRIGG GOLF CLUB COMPETITION. The Grigg Golf Club School Forecloses.

THE GRIGG GOLF CLUB COMPETITION. The Grigg Golf Club School Forecloses.

THE GRIGG GOLF CLUB COMPETITION. The Grigg Golf Club School Forecloses.

THE GRIGG GOLF CLUB COMPETITION. The Grigg Golf Club School Forecloses.

THE GRIGG GOLF CLUB COMPETITION. The Grigg Golf Club School Forecloses.

THE GRIGG GOLF CLUB COMPETITION. The Grigg Golf Club School Forecloses.

NAIROBI GOLF CLUB. Two-Lucifer Visitors.

Society's Hon. Scribe and Treasurer. Special Competition.

LADIES VERSUS MEN MATCH. Christmas Day saw the arrival at Mombasa of six visitors...

LADIES VERSUS MEN MATCH. Christmas Day saw the arrival at Mombasa of six visitors...

LADIES VERSUS MEN MATCH. Christmas Day saw the arrival at Mombasa of six visitors...

LADIES VERSUS MEN MATCH. Christmas Day saw the arrival at Mombasa of six visitors...

LADIES VERSUS MEN MATCH. Christmas Day saw the arrival at Mombasa of six visitors...

LADIES VERSUS MEN MATCH. Christmas Day saw the arrival at Mombasa of six visitors...

LADIES VERSUS MEN MATCH. Christmas Day saw the arrival at Mombasa of six visitors...

LADIES VERSUS MEN MATCH. Christmas Day saw the arrival at Mombasa of six visitors...

LADIES VERSUS MEN MATCH. Christmas Day saw the arrival at Mombasa of six visitors...

LADIES VERSUS MEN MATCH. Christmas Day saw the arrival at Mombasa of six visitors...

The Proof is in the Bottle. Sometimes you get so tired that you just quit.



Obtainable from any good Chemist. Wholesale Agents - R. O. HAMILTON, Ltd., P.O. Box 802 - NAIROBI.

To Car Owners - Worthy of Your Attention!

We restore to their former new state LEAKING RADIATORS, DAMAGED BODIES, and CRUMPLED MUDGUARDS.

WORK BY AN EXPERT. HARTZ & BELL Ltd., Sheet Metal Workers, Tankmakers, etc.

British India Steam Navigation Co. Ltd. Agencies - Messrs. Anglo-Nepal-Sinith Makumra & Co.

BOMBAY/DURBAN LINE (Mail Contract) CO. BOMBAY.

FREIGHT AND PASSAGES. TO DURBAN. SMITH MACKENZIE & CO.

COASTAL SERVICE. Agents - Messrs. Anglo-Nepal-Sinith Makumra & Co.

HOME FOOTBALL.

The Fight for the Championships.

CHANGES EFFECTED IN POSITIONS OVER THE HOLIDAYS.

Promotion and Relegation Problem.

KEEN CONTEST PROMISED AMONG SCOTTISH CLUBS.

London, January 2. (Special Correspondent.) The following are the football results over the week-end.

IRISH LEAGUE (Division I)

December 31. Arsenal 3, Birmingham 0. Aston Villa 3, Middlesbrough 1. Blackburn 1, Chelsea 1. Bradford City 1, Fulham 1. Ipswich 1, Portsmouth 1. Tottenham 1, Southampton 1. Liverpool 1, Everton 1.

JANUARY 1

Manchester City 1, Newcastle United 1. Tottenham 1, Southampton 1. Liverpool 1, Everton 1. Arsenal 3, Birmingham 0. Aston Villa 3, Middlesbrough 1. Blackburn 1, Chelsea 1. Bradford City 1, Fulham 1. Ipswich 1, Portsmouth 1.

ENGLISH LEAGUE (Division II)

December 31. Brighton 1, Cardiff City 1. Huddersfield 1, Lincoln City 1. Luton 1, Notts County 1. Oxford United 1, Reading 1. Shrewsbury 1, Torquay 1. Walsley 1, Wrexham 1.

JANUARY 1

Manchester City 1, Newcastle United 1. Tottenham 1, Southampton 1. Liverpool 1, Everton 1. Arsenal 3, Birmingham 0. Aston Villa 3, Middlesbrough 1. Blackburn 1, Chelsea 1. Bradford City 1, Fulham 1. Ipswich 1, Portsmouth 1.

SCOTTISH LEAGUE (Division I)

December 31. Aberdeen 1, Dundee 1. Celtic 1, Rangers 1. Hearts 1, Hibernian 1. Motherwell 1, St. Johnstone 1. Perth 1, Raith Rovers 1. St. Mirren 1, Dundee United 1.

JANUARY 1

Manchester City 1, Newcastle United 1. Tottenham 1, Southampton 1. Liverpool 1, Everton 1. Arsenal 3, Birmingham 0. Aston Villa 3, Middlesbrough 1. Blackburn 1, Chelsea 1. Bradford City 1, Fulham 1. Ipswich 1, Portsmouth 1.

LEAGUE TABLES.

The table shows the current standings in the various leagues, including points, goals scored, and goals conceded.

SCOTTISH LEAGUE (Division II)

Results for the second division of the Scottish league.

CRICKET MATCHES.

Gymkhana and Audit and Treasury.

A DRAWN GAME.

Details of the cricket matches, including the Gymkhana and Audit and Treasury matches.

CRICKET MATCHES.

Results of the cricket matches, including the Gymkhana and Audit and Treasury matches.

CRICKET MATCHES.

Results of the cricket matches, including the Gymkhana and Audit and Treasury matches.

CRICKET MATCHES.

Results of the cricket matches, including the Gymkhana and Audit and Treasury matches.

CRICKET MATCHES.

Results of the cricket matches, including the Gymkhana and Audit and Treasury matches.

CRICKET MATCHES.

Results of the cricket matches, including the Gymkhana and Audit and Treasury matches.

CRICKET MATCHES.

Results of the cricket matches, including the Gymkhana and Audit and Treasury matches.

CRICKET MATCHES.

Results of the cricket matches, including the Gymkhana and Audit and Treasury matches.

CRICKET MATCHES.

Results of the cricket matches, including the Gymkhana and Audit and Treasury matches.

CRICKET MATCHES.

Results of the cricket matches, including the Gymkhana and Audit and Treasury matches.

CRICKET MATCHES.

Results of the cricket matches, including the Gymkhana and Audit and Treasury matches.

A TENNIS TOURNAMENT.

Muthaiga Club's Fixture.

Closing Date For Entries.

Details of the tennis tournament, including the Muthaiga Club's fixture and closing date for entries.

A TENNIS TOURNAMENT.

Details of the tennis tournament, including the Muthaiga Club's fixture and closing date for entries.

A TENNIS TOURNAMENT.

Details of the tennis tournament, including the Muthaiga Club's fixture and closing date for entries.

A TENNIS TOURNAMENT.

Details of the tennis tournament, including the Muthaiga Club's fixture and closing date for entries.

A TENNIS TOURNAMENT.

Details of the tennis tournament, including the Muthaiga Club's fixture and closing date for entries.

A TENNIS TOURNAMENT.

Details of the tennis tournament, including the Muthaiga Club's fixture and closing date for entries.

A TENNIS TOURNAMENT.

Details of the tennis tournament, including the Muthaiga Club's fixture and closing date for entries.

A TENNIS TOURNAMENT.

Details of the tennis tournament, including the Muthaiga Club's fixture and closing date for entries.

A TENNIS TOURNAMENT.

Details of the tennis tournament, including the Muthaiga Club's fixture and closing date for entries.

A TENNIS TOURNAMENT.

Details of the tennis tournament, including the Muthaiga Club's fixture and closing date for entries.

A TENNIS TOURNAMENT.

Details of the tennis tournament, including the Muthaiga Club's fixture and closing date for entries.

HORSE RACING IN KENYA.

Annual Meeting of the Jockey Club.

A Profit in Spite of the Depression.

Details of the horse racing in Kenya, including the annual meeting of the Jockey Club and a profit in spite of the depression.

HORSE RACING IN KENYA.

Details of the horse racing in Kenya, including the annual meeting of the Jockey Club and a profit in spite of the depression.

HORSE RACING IN KENYA.

Details of the horse racing in Kenya, including the annual meeting of the Jockey Club and a profit in spite of the depression.

HORSE RACING IN KENYA.

Details of the horse racing in Kenya, including the annual meeting of the Jockey Club and a profit in spite of the depression.

HORSE RACING IN KENYA.

Details of the horse racing in Kenya, including the annual meeting of the Jockey Club and a profit in spite of the depression.

HORSE RACING IN KENYA.

Details of the horse racing in Kenya, including the annual meeting of the Jockey Club and a profit in spite of the depression.

HORSE RACING IN KENYA.

Details of the horse racing in Kenya, including the annual meeting of the Jockey Club and a profit in spite of the depression.

HORSE RACING IN KENYA.

Details of the horse racing in Kenya, including the annual meeting of the Jockey Club and a profit in spite of the depression.

HORSE RACING IN KENYA.

Details of the horse racing in Kenya, including the annual meeting of the Jockey Club and a profit in spite of the depression.

HORSE RACING IN KENYA.

Details of the horse racing in Kenya, including the annual meeting of the Jockey Club and a profit in spite of the depression.

HORSE RACING IN KENYA.

Details of the horse racing in Kenya, including the annual meeting of the Jockey Club and a profit in spite of the depression.

Magic Healing

FOR ALL SKIN TROUBLES

ZAM-BUK ointment heals sores, injuries or damaged skin. It soothes, it soothes, it soothes. It soothes, it soothes, it soothes. It soothes, it soothes, it soothes.



These had been registered 1923 and 1924 in the previous year. The average entry per day had been 96, as compared with 618 in 1931, and 1,069 in 1930. The average entry per day had been 96, as compared with 618 in 1931, and 1,069 in 1930.

There had been registered 1923 and 1924 in the previous year. The average entry per day had been 96, as compared with 618 in 1931, and 1,069 in 1930.

There had been registered 1923 and 1924 in the previous year. The average entry per day had been 96, as compared with 618 in 1931, and 1,069 in 1930.

HENNESSY'S GRAVITY STAMP MILLS

Single - Three Head - Five Head. Falling Weight of Stamps - 200, 300, 400, 500 lbs.

Mortar Bar, All-Steel Welded, mounted on castable base. Heavy Carbon Steel - Shoes & Base Manganese Cast.

Came Silicon Manganese Steel Cast. Complete "A" framework of Rolled Steel Sections, and Best Quality Hardwood. One American Type of Rolled Copper 4 x 3 x 3 Polished and Silvered.

Output capacities range from 3 ton to 15 tons Daily. Prices Shs. 1,500/- to 12,750/- Complete F.O.R. Nairobi.

BORING PLANTS

CAPABLE OF DEPTHS OF 80 ft. to 200 ft. x 3 in. DIAMETER CORE. You do not place complete - 1 Servo Head, 2 Hand Tills, 3 Guide Tubes, 4 Case Rotators, 5 Hand Pump.

Shawo Block, 7 and 8 Reg. Claps and No. 19 G.P. Wires. Prices Shillings 57/6. F.O.R. NAIROBI.

CRICKET.

Details of cricket matches, including the Muthaiga Club's fixture and closing date for entries.

CRICKET.

Details of cricket matches, including the Muthaiga Club's fixture and closing date for entries.

NAIROBI BOULDER TOURNAMENT.

Connaught Cup Match.

Nyeri Win Open Championship.

Third Trophy Won in Succession.

NAIROBI VICTORY IN JUNIOR HOLLAND.

The programme of matches were on Friday afternoon chukka, as that the two Connaught cups were decided first.

Nyeri beat the Bennetts by 1 wicket in the third and first chukka.

Nyeri lost the Bennetts by 1 wicket in the first chukka, but won on level terms when the second had ended. There was no score in the third and first chukka, but in the next chukka made a fine run enabling A. C. Lyons to give Nyeri the lead.

Nyeri scored 2 and 9 in the first chukka, to win 2 to 1. In the first chukka Nyeri were well on, and were on level terms when the second had ended. There was no score in the third and first chukka, but in the next chukka made a fine run enabling A. C. Lyons to give Nyeri the lead.

THE FINAL.

There was a splendid turn-out on Sunday afternoon to witness the final play in the Nairobi Nyeri Nyeri Cup, which was the last stage of the Connaught Cup, open to all clubs in Nairobi. The final of the Junior Connaught Cup was also played. Nyeri was again the victor, and by 1 wicket in the final chukka.

The first chukka, Nyeri made a fine run, and were well on when the second had ended. There was no score in the third and first chukka, but in the next chukka made a fine run enabling A. C. Lyons to give Nyeri the lead.

CONNAUGHT CUP.

The programme of matches were on Friday afternoon chukka, as that the two Connaught cups were decided first.

Nyeri beat the Bennetts by 1 wicket in the third and first chukka.

Nyeri lost the Bennetts by 1 wicket in the first chukka, but won on level terms when the second had ended. There was no score in the third and first chukka, but in the next chukka made a fine run enabling A. C. Lyons to give Nyeri the lead.

JUNIOR HOLLAND.

The programme of matches were on Friday afternoon chukka, as that the two Connaught cups were decided first.

Nyeri beat the Bennetts by 1 wicket in the third and first chukka.

Nyeri lost the Bennetts by 1 wicket in the first chukka, but won on level terms when the second had ended. There was no score in the third and first chukka, but in the next chukka made a fine run enabling A. C. Lyons to give Nyeri the lead.

FOOTBALL FANS FEWER.

Financial Difficulties of Clubs.

The attendance on Saturday were poor, and show perhaps the lowest figures in England the weather was very fine.

The chief figures were as follows: Tottenham and West Ham 45,000; Arsenal and Manchester 35,000; Manchester United and Everton 30,000; Plymouth and Port Vale 16,000; Manchester United vs. Sunderland 15,000.

WEST HAM REVIVAL.

"STANDARD" CORRESPONDENT.

London, December 30.—The attendances on Saturday were poor, and show perhaps the lowest figures in England the weather was very fine.

The chief figures were as follows: Tottenham and West Ham 45,000; Arsenal and Manchester 35,000; Manchester United and Everton 30,000; Plymouth and Port Vale 16,000; Manchester United vs. Sunderland 15,000.

FINANCIAL DIFFICULTIES.

London, December 30.—The attendances on Saturday were poor, and show perhaps the lowest figures in England the weather was very fine.

The chief figures were as follows: Tottenham and West Ham 45,000; Arsenal and Manchester 35,000; Manchester United and Everton 30,000; Plymouth and Port Vale 16,000; Manchester United vs. Sunderland 15,000.

THE MATCH AGAINST THE TASMANIA SIDE.

London, December 30.—The attendances on Saturday were poor, and show perhaps the lowest figures in England the weather was very fine.

The chief figures were as follows: Tottenham and West Ham 45,000; Arsenal and Manchester 35,000; Manchester United and Everton 30,000; Plymouth and Port Vale 16,000; Manchester United vs. Sunderland 15,000.

TENNIS TEST MATCHES.

South Africa's Victory.

SECOND DEFEAT OF BRITISH SIDE.

Durban, January 4.—Great Britain's team of Lady Darnley, Miss St. John, and Miss South Africa suffered their second defeat in the first Test when they were defeated by six matches to two. (Copyright)

to their preparations, and it would have done despite the four goals.

TWO IN THREE MATCHES.

London, December 30.—The attendances on Saturday were poor, and show perhaps the lowest figures in England the weather was very fine.

The chief figures were as follows: Tottenham and West Ham 45,000; Arsenal and Manchester 35,000; Manchester United and Everton 30,000; Plymouth and Port Vale 16,000; Manchester United vs. Sunderland 15,000.

FINANCIAL DIFFICULTIES.

London, December 30.—The attendances on Saturday were poor, and show perhaps the lowest figures in England the weather was very fine.

The chief figures were as follows: Tottenham and West Ham 45,000; Arsenal and Manchester 35,000; Manchester United and Everton 30,000; Plymouth and Port Vale 16,000; Manchester United vs. Sunderland 15,000.

THE MATCH AGAINST THE TASMANIA SIDE.

London, December 30.—The attendances on Saturday were poor, and show perhaps the lowest figures in England the weather was very fine.

The chief figures were as follows: Tottenham and West Ham 45,000; Arsenal and Manchester 35,000; Manchester United and Everton 30,000; Plymouth and Port Vale 16,000; Manchester United vs. Sunderland 15,000.

THE M.C.C. IN AUSTRALIA.

The Match Against the Tasmania Side.

MITCHELL DOES SOME 270 RUNS.

London, December 30.—The attendances on Saturday were poor, and show perhaps the lowest figures in England the weather was very fine.

The chief figures were as follows: Tottenham and West Ham 45,000; Arsenal and Manchester 35,000; Manchester United and Everton 30,000; Plymouth and Port Vale 16,000; Manchester United vs. Sunderland 15,000.

TWO IN THREE MATCHES.

London, December 30.—The attendances on Saturday were poor, and show perhaps the lowest figures in England the weather was very fine.

The chief figures were as follows: Tottenham and West Ham 45,000; Arsenal and Manchester 35,000; Manchester United and Everton 30,000; Plymouth and Port Vale 16,000; Manchester United vs. Sunderland 15,000.

FINANCIAL DIFFICULTIES.

London, December 30.—The attendances on Saturday were poor, and show perhaps the lowest figures in England the weather was very fine.

The chief figures were as follows: Tottenham and West Ham 45,000; Arsenal and Manchester 35,000; Manchester United and Everton 30,000; Plymouth and Port Vale 16,000; Manchester United vs. Sunderland 15,000.

THE MATCH AGAINST THE TASMANIA SIDE.

London, December 30.—The attendances on Saturday were poor, and show perhaps the lowest figures in England the weather was very fine.

The chief figures were as follows: Tottenham and West Ham 45,000; Arsenal and Manchester 35,000; Manchester United and Everton 30,000; Plymouth and Port Vale 16,000; Manchester United vs. Sunderland 15,000.

THE M.C.C. IN AUSTRALIA.

The Match Against the Tasmania Side.

MITCHELL DOES SOME 270 RUNS.

London, December 30.—The attendances on Saturday were poor, and show perhaps the lowest figures in England the weather was very fine.

The chief figures were as follows: Tottenham and West Ham 45,000; Arsenal and Manchester 35,000; Manchester United and Everton 30,000; Plymouth and Port Vale 16,000; Manchester United vs. Sunderland 15,000.

TWO IN THREE MATCHES.

London, December 30.—The attendances on Saturday were poor, and show perhaps the lowest figures in England the weather was very fine.

The chief figures were as follows: Tottenham and West Ham 45,000; Arsenal and Manchester 35,000; Manchester United and Everton 30,000; Plymouth and Port Vale 16,000; Manchester United vs. Sunderland 15,000.

FINANCIAL DIFFICULTIES.

London, December 30.—The attendances on Saturday were poor, and show perhaps the lowest figures in England the weather was very fine.

The chief figures were as follows: Tottenham and West Ham 45,000; Arsenal and Manchester 35,000; Manchester United and Everton 30,000; Plymouth and Port Vale 16,000; Manchester United vs. Sunderland 15,000.

THE MATCH AGAINST THE TASMANIA SIDE.

London, December 30.—The attendances on Saturday were poor, and show perhaps the lowest figures in England the weather was very fine.

The chief figures were as follows: Tottenham and West Ham 45,000; Arsenal and Manchester 35,000; Manchester United and Everton 30,000; Plymouth and Port Vale 16,000; Manchester United vs. Sunderland 15,000.

THE M.C.C. IN AUSTRALIA.

The Match Against the Tasmania Side.

MITCHELL DOES SOME 270 RUNS.

London, December 30.—The attendances on Saturday were poor, and show perhaps the lowest figures in England the weather was very fine.

The chief figures were as follows: Tottenham and West Ham 45,000; Arsenal and Manchester 35,000; Manchester United and Everton 30,000; Plymouth and Port Vale 16,000; Manchester United vs. Sunderland 15,000.

TWO IN THREE MATCHES.

London, December 30.—The attendances on Saturday were poor, and show perhaps the lowest figures in England the weather was very fine.

The chief figures were as follows: Tottenham and West Ham 45,000; Arsenal and Manchester 35,000; Manchester United and Everton 30,000; Plymouth and Port Vale 16,000; Manchester United vs. Sunderland 15,000.

FINANCIAL DIFFICULTIES.

London, December 30.—The attendances on Saturday were poor, and show perhaps the lowest figures in England the weather was very fine.

The chief figures were as follows: Tottenham and West Ham 45,000; Arsenal and Manchester 35,000; Manchester United and Everton 30,000; Plymouth and Port Vale 16,000; Manchester United vs. Sunderland 15,000.

THE MATCH AGAINST THE TASMANIA SIDE.

London, December 30.—The attendances on Saturday were poor, and show perhaps the lowest figures in England the weather was very fine.

The chief figures were as follows: Tottenham and West Ham 45,000; Arsenal and Manchester 35,000; Manchester United and Everton 30,000; Plymouth and Port Vale 16,000; Manchester United vs. Sunderland 15,000.

THE M.C.C. IN AUSTRALIA.

The Match Against the Tasmania Side.

MITCHELL DOES SOME 270 RUNS.

London, December 30.—The attendances on Saturday were poor, and show perhaps the lowest figures in England the weather was very fine.

The chief figures were as follows: Tottenham and West Ham 45,000; Arsenal and Manchester 35,000; Manchester United and Everton 30,000; Plymouth and Port Vale 16,000; Manchester United vs. Sunderland 15,000.

TWO IN THREE MATCHES.

London, December 30.—The attendances on Saturday were poor, and show perhaps the lowest figures in England the weather was very fine.

The chief figures were as follows: Tottenham and West Ham 45,000; Arsenal and Manchester 35,000; Manchester United and Everton 30,000; Plymouth and Port Vale 16,000; Manchester United vs. Sunderland 15,000.

FINANCIAL DIFFICULTIES.

London, December 30.—The attendances on Saturday were poor, and show perhaps the lowest figures in England the weather was very fine.

The chief figures were as follows: Tottenham and West Ham 45,000; Arsenal and Manchester 35,000; Manchester United and Everton 30,000; Plymouth and Port Vale 16,000; Manchester United vs. Sunderland 15,000.

THE MATCH AGAINST THE TASMANIA SIDE.

London, December 30.—The attendances on Saturday were poor, and show perhaps the lowest figures in England the weather was very fine.

The chief figures were as follows: Tottenham and West Ham 45,000; Arsenal and Manchester 35,000; Manchester United and Everton 30,000; Plymouth and Port Vale 16,000; Manchester United vs. Sunderland 15,000.

Giant of the Air To Visit Kenya.

"HELENA" DUE AT NAIROBI ON SATURDAY.

Inspection Tour.

HEADS OF IMPERIAL AIRWAYS AS PASSENGERS.

One of the four largest aeroplanes in the world employed in civil air transport is due to arrive at Nairobi on Saturday next.

This is "Helena," one of the Hercules class used by Imperial Airways on their London to Paris service. Such a machine has never before flown south of Cairo and the occasion of the trans-African route will be of historic interest.

On Saturday the passengers on "Helena" will be Sir Eric Geddes, Chairman of Imperial Airways, and Mr. Woods Humphrey, Managing Director, and their staffs.

A Unique Occasion.

The object of the flight is to visit the African service and to test the machine in the intention of Sir Eric Geddes and Mr. Woods Humphrey. The flight will be a unique one, as it will be the first time that a machine of this class will be seen in Kenya. It will also be the first time that a machine of this class will be seen in Kenya.

The Machine.

The machine itself will be of particular interest to people in that it is the first of its class to have an opportunity of seeing the latest developments in aeroplanes. It is a machine which has now been reached in modern air transportation.

Wireless Enthusiasm.

Wireless enthusiasts will be interested to learn that all machines of this type are fitted with wireless telegraphy but only with wireless telephony.

An Art Secret.

Aged Mystery Solved.

It is of particular interest to those who are interested in the history of the machine that it is the first of its class to have an opportunity of seeing the latest developments in aeroplanes.

SHIPPING KORO. FATAL ACCIDENT.

Empire into an Indian Death.

It is of particular interest to those who are interested in the history of the machine that it is the first of its class to have an opportunity of seeing the latest developments in aeroplanes.

It is of particular interest to those who are interested in the history of the machine that it is the first of its class to have an opportunity of seeing the latest developments in aeroplanes.

ATTACKED BY BUFFALO.

Victim Succoured by Air.

Bully Hunted.

A VICTIM'S UNFORTUNATE EXPERIENCE.

A lion hunting accident to a European visitor to Kenya occurred when Captain Conway Lang was badly maimed by a buffalo at a point about 60 miles from Nairobi. The injuries received were severe and it was necessary for Captain Lang to be removed to hospital with all an aeroplane was chartered and early on Wednesday morning five Capt. Lang was immediately put into the machine which then returned to Nairobi where a doctor and an ambulance were waiting on the aeroplane to convey him to a Nairobi hospital.

A Unique Occasion.

The object of the flight is to visit the African service and to test the machine in the intention of Sir Eric Geddes and Mr. Woods Humphrey.

The Machine.

The machine itself will be of particular interest to people in that it is the first of its class to have an opportunity of seeing the latest developments in aeroplanes.

Wireless Enthusiasm.

Wireless enthusiasts will be interested to learn that all machines of this type are fitted with wireless telegraphy but only with wireless telephony.

An Art Secret.

Aged Mystery Solved.

It is of particular interest to those who are interested in the history of the machine that it is the first of its class to have an opportunity of seeing the latest developments in aeroplanes.

SHIPPING KORO. FATAL ACCIDENT.

Empire into an Indian Death.

It is of particular interest to those who are interested in the history of the machine that it is the first of its class to have an opportunity of seeing the latest developments in aeroplanes.

It is of particular interest to those who are interested in the history of the machine that it is the first of its class to have an opportunity of seeing the latest developments in aeroplanes.

It is of particular interest to those who are interested in the history of the machine that it is the first of its class to have an opportunity of seeing the latest developments in aeroplanes.

It is of particular interest to those who are interested in the history of the machine that it is the first of its class to have an opportunity of seeing the latest developments in aeroplanes.

It is of particular interest to those who are interested in the history of the machine that it is the first of its class to have an opportunity of seeing the latest developments in aeroplanes.

SALE OF NATIVE PRODUCE.

Marketing Board Agreed To.

Valuable Innovation.

STEP UPON BY CHAMBERS OF COMMERCE.

The "East African Standard" learns that sanction has been granted by Executive Council for the appointment of a Marketing Board for Kenya Native Produce.

The personnel of the Board will be: The Chief Native Commissioner, the Director of Agriculture, the Provincial Commissioner, Ukamba, the District Commissioner Machakos and two European men who have still to be asked.

The appointment of the Board is the outcome of consideration extending over several months. It may be recalled that the Chambers of Commerce have suggested to Government that a Board of the type now constituted would be of the greatest value in directing the improvement of marketing conditions in the Native Reserves.

American Production.

The American-produced film "The Big Broadcast" is the latest in our list of American films. It is a comedy which has been borrowed some of American radio performers to play the chief parts, and in "The Big Broadcast" Mr. Will Rogers is the star.

The Road Engineer.

TrIBUTE TO POPULAR OFFICIAL.

A correspondent writes: "Most of those who know him well say they regret that Kenya has lost the services of 'Dinky' Moore who is a 'road engineer'."

It is of particular interest to those who are interested in the history of the machine that it is the first of its class to have an opportunity of seeing the latest developments in aeroplanes.

It is of particular interest to those who are interested in the history of the machine that it is the first of its class to have an opportunity of seeing the latest developments in aeroplanes.

It is of particular interest to those who are interested in the history of the machine that it is the first of its class to have an opportunity of seeing the latest developments in aeroplanes.

It is of particular interest to those who are interested in the history of the machine that it is the first of its class to have an opportunity of seeing the latest developments in aeroplanes.

It is of particular interest to those who are interested in the history of the machine that it is the first of its class to have an opportunity of seeing the latest developments in aeroplanes.

It is of particular interest to those who are interested in the history of the machine that it is the first of its class to have an opportunity of seeing the latest developments in aeroplanes.

It is of particular interest to those who are interested in the history of the machine that it is the first of its class to have an opportunity of seeing the latest developments in aeroplanes.

It is of particular interest to those who are interested in the history of the machine that it is the first of its class to have an opportunity of seeing the latest developments in aeroplanes.

It is of particular interest to those who are interested in the history of the machine that it is the first of its class to have an opportunity of seeing the latest developments in aeroplanes.

It is of particular interest to those who are interested in the history of the machine that it is the first of its class to have an opportunity of seeing the latest developments in aeroplanes.

It is of particular interest to those who are interested in the history of the machine that it is the first of its class to have an opportunity of seeing the latest developments in aeroplanes.

FASHION'S INFLUENCE ON GOAT CURRENCY.

Further Evidence Before Land Commission.

HIDDEN VILLAGES.

Kikuyu's Former Fear of Excavating Tribesmen.

Kikuyu, so that there was no great loss for them as to pay to the Government. The Government has now decided to pay to the Kikuyu the amount of the C.M.S. Kikuyu station had been purchased from the Kikuyu people by the Government, and this had been signed by the Kikuyu people.

Canon Leakey, of the Church of England, has been appointed to the Government of the day for allowing Kikuyu land to pass into the hands of the Government. He is allowed to excavate the Kikuyu sites for the purpose of the Kikuyu people.

It is of particular interest to those who are interested in the history of the machine that it is the first of its class to have an opportunity of seeing the latest developments in aeroplanes.

It is of particular interest to those who are interested in the history of the machine that it is the first of its class to have an opportunity of seeing the latest developments in aeroplanes.

It is of particular interest to those who are interested in the history of the machine that it is the first of its class to have an opportunity of seeing the latest developments in aeroplanes.

It is of particular interest to those who are interested in the history of the machine that it is the first of its class to have an opportunity of seeing the latest developments in aeroplanes.

It is of particular interest to those who are interested in the history of the machine that it is the first of its class to have an opportunity of seeing the latest developments in aeroplanes.

It is of particular interest to those who are interested in the history of the machine that it is the first of its class to have an opportunity of seeing the latest developments in aeroplanes.

It is of particular interest to those who are interested in the history of the machine that it is the first of its class to have an opportunity of seeing the latest developments in aeroplanes.

It is of particular interest to those who are interested in the history of the machine that it is the first of its class to have an opportunity of seeing the latest developments in aeroplanes.

It is of particular interest to those who are interested in the history of the machine that it is the first of its class to have an opportunity of seeing the latest developments in aeroplanes.

It is of particular interest to those who are interested in the history of the machine that it is the first of its class to have an opportunity of seeing the latest developments in aeroplanes.

It is of particular interest to those who are interested in the history of the machine that it is the first of its class to have an opportunity of seeing the latest developments in aeroplanes.

It is of particular interest to those who are interested in the history of the machine that it is the first of its class to have an opportunity of seeing the latest developments in aeroplanes.

It is of particular interest to those who are interested in the history of the machine that it is the first of its class to have an opportunity of seeing the latest developments in aeroplanes.

It is of particular interest to those who are interested in the history of the machine that it is the first of its class to have an opportunity of seeing the latest developments in aeroplanes.

It is of particular interest to those who are interested in the history of the machine that it is the first of its class to have an opportunity of seeing the latest developments in aeroplanes.

It is of particular interest to those who are interested in the history of the machine that it is the first of its class to have an opportunity of seeing the latest developments in aeroplanes.

It is of particular interest to those who are interested in the history of the machine that it is the first of its class to have an opportunity of seeing the latest developments in aeroplanes.

It is of particular interest to those who are interested in the history of the machine that it is the first of its class to have an opportunity of seeing the latest developments in aeroplanes.

THE BREEDING OF SPIDERS.

THE BREEDING OF SPIDERS.

THE BREEDING OF SPIDERS.

It is of particular interest to those who are interested in the history of the machine that it is the first of its class to have an opportunity of seeing the latest developments in aeroplanes.

It is of particular interest to those who are interested in the history of the machine that it is the first of its class to have an opportunity of seeing the latest developments in aeroplanes.

It is of particular interest to those who are interested in the history of the machine that it is the first of its class to have an opportunity of seeing the latest developments in aeroplanes.

It is of particular interest to those who are interested in the history of the machine that it is the first of its class to have an opportunity of seeing the latest developments in aeroplanes.

It is of particular interest to those who are interested in the history of the machine that it is the first of its class to have an opportunity of seeing the latest developments in aeroplanes.

It is of particular interest to those who are interested in the history of the machine that it is the first of its class to have an opportunity of seeing the latest developments in aeroplanes.

It is of particular interest to those who are interested in the history of the machine that it is the first of its class to have an opportunity of seeing the latest developments in aeroplanes.

It is of particular interest to those who are interested in the history of the machine that it is the first of its class to have an opportunity of seeing the latest developments in aeroplanes.

It is of particular interest to those who are interested in the history of the machine that it is the first of its class to have an opportunity of seeing the latest developments in aeroplanes.

It is of particular interest to those who are interested in the history of the machine that it is the first of its class to have an opportunity of seeing the latest developments in aeroplanes.

It is of particular interest to those who are interested in the history of the machine that it is the first of its class to have an opportunity of seeing the latest developments in aeroplanes.

It is of particular interest to those who are interested in the history of the machine that it is the first of its class to have an opportunity of seeing the latest developments in aeroplanes.

It is of particular interest to those who are interested in the history of the machine that it is the first of its class to have an opportunity of seeing the latest developments in aeroplanes.

It is of particular interest to those who are interested in the history of the machine that it is the first of its class to have an opportunity of seeing the latest developments in aeroplanes.

It is of particular interest to those who are interested in the history of the machine that it is the first of its class to have an opportunity of seeing the latest developments in aeroplanes.

It is of particular interest to those who are interested in the history of the machine that it is the first of its class to have an opportunity of seeing the latest developments in aeroplanes.

It is of particular interest to those who are interested in the history of the machine that it is the first of its class to have an opportunity of seeing the latest developments in aeroplanes.

It is of particular interest to those who are interested in the history of the machine that it is the first of its class to have an opportunity of seeing the latest developments in aeroplanes.

It is of particular interest to those who are interested in the history of the machine that it is the first of its class to have an opportunity of seeing the latest developments in aeroplanes.

It is of particular interest to those who are interested in the history of the machine that it is the first of its class to have an opportunity of seeing the latest developments in aeroplanes.

It is of particular interest to those who are interested in the history of the machine that it is the first of its class to have an opportunity of seeing the latest developments in aeroplanes.

THE
Creati
A

C.M.S. Leper School, Kumi, Uganda.

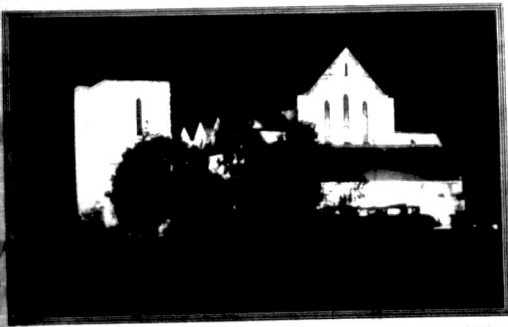
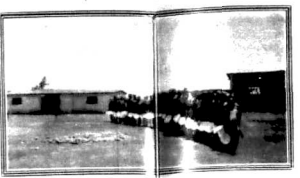

FINDLATER'S SHERRY

- Sherry is now coming back very much into favour as an Apertif! It is one of the nicest and cleanest wines with which to begin a meal.
- PALE, MEDIUM, DRY.
- DRY CLUB. Light Medium Wine
- REAL OLD-FASHIONED BROWN SHERRY. A Delightful Wine
- A XMAS CAROL. Pale Golden Sherry
- A WINTER'S TALE. A Full-Flavoured very old Amontillado.

Obtainable from—
Serravallo Stores Ltd., — Blackbills & Brown,
Colonial General Stores Ltd., — Kariuki Hararije.



SUNDAY MORNING in the Manjara River, Buganda District, Uganda.
Photo: J. B. McE. Elliot.



AT THE JANUARY Race Meeting at Nairobi.

CHOOSE FOR YOURSELF
from the
BEST SELECTION
in
AFRICA.

COMPARE OUR
VALUE
WITH ANY.

May & Co. Ltd.
NAIROBI.

NAIROBI AT NIGHT.

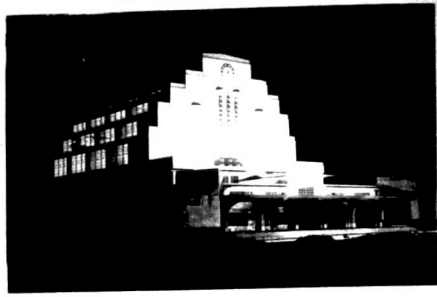

The Parliament Building.



The State House.



The New Stanley Hotel.



We are offering weekly a prize of Photographic Goods to the value of Shs. 10/- for the best Amateur Snapshot published in the Weekly "E.A. Standard" until further notice.

The only condition is that the picture be taken on a Kodak Verichrome Film and such film to be sent to the Editor, "East African Standard," Nairobi. The prize division will be final. The prize must be selected at any Branch of HOWSE & McGEORGE Ltd. or any of the Agents and Distributors for Kodak (East Africa) Ltd., in Kenya, Uganda & Tanganyika or will be posted to the nearest post office.

Kodak East Africa Limited, P.O. Box 28, Nairobi.

Kodak Verichrome Pictures on any Camera makes better Pictures on any Camera

VERICHROME FILM is double coated, really two films in one. The first coating is a sensitive emulsion to hold the picture in the camera. The second coating is a protective layer of VERICHROME developer film which is not affected by moisture.

NO OTHER FILM is THE SAME AS VERICHROME. Wholesale Kodak East Africa Limited, P.O. Box 28, Nairobi.

Retail Agents and Distributors: HOWSE & McGEORGE Limited, Kenya, Nairobi, Mombasa, Nakuru, Kisumu, Uganda, Kampala, Tanganyika, Dar es Salaam, Tanga, Mombasa, Arusha, Ipota.

And from all Kodak Dealers Throughout Eastern Africa.

SNAPSHOTS

The East African Standard welcomes photographs of East African interest for publication

The name and address of the writer and the subject of the photograph must be written on the back of the print. Films or plates ought to be sent for enlargement purposes. If photographs are to be returned a stamped addressed envelope must be enclosed. All films or plates will be returned free of charge. The Editor will be paid for every picture published, this will be according to the discretion of the Editor. Photographs must be of East African interest and taken by the sender.

"SNAPSHOTS" The East African Standard P.O. Box 28, Nairobi.

INDIAN MEMBERS OF THE TOWN COUNCIL.

Nomination System to Continue.

CONGRESS CRITICIZED.

The principle of election as proposed by the nomination of the Indian members of the Nairobi Municipal Council was discussed at Tuesday's meeting of this body. The subject arose from a letter sent to the Council by the Acting Commissioner for Local Government, Lands and Settlement and the debate concluded with the passing of the following resolution: That this Council is not satisfied that sufficient grounds exist as present for a justification of a departure from the present practice of nomination of Indian members by His Excellency the Governor and suggests that the present system of nomination be continued for two years.

The following is the present practice of nomination of Indian members by His Excellency the Governor and suggests that the present system of nomination be continued for two years. The following is the present practice of nomination of Indian members by His Excellency the Governor and suggests that the present system of nomination be continued for two years.

The Council is in no doubt aware of the distinction which at present exists between the E.A.I.N. Congress and the Muslim Association and also of the fact that owing to the unwillingness of the Congress Executive to propose the nomination of Mr. Adelp, His Excellency the Governor and thereby was obliged to nominate Mr. Shams-ud-din and also of the fact that owing to the unwillingness of the Congress Executive to propose the nomination of Mr. Adelp, His Excellency the Governor and thereby was obliged to nominate Mr. Shams-ud-din and also of the fact that owing to the unwillingness of the Congress Executive to propose the nomination of Mr. Adelp, His Excellency the Governor and thereby was obliged to nominate Mr. Shams-ud-din.

I have, however, been led to understand that the Muslim Association and the Muslim members of the Council will be likely to agree to an election for the whole number of Indian Councilors which is based upon the principle of representation of seats for Muslims for the reason that they appear to have had in the open election they would be outnumbered and might possibly not secure the same ratio of seats as they possessed in 1921, viz., 8.

to provide for reservation of seats within the Indian Community. I have the honor, etc., (Sd.) W. M. LUGGAN, Ag. Commissioner for Local Government, Lands and Settlement.

The Debate.

Councillor Shams-ud-din said that he did not think the matter was so serious as it appeared to be in speaking to the above resolution. He said he proposed to nominate members that Section 5 of the Town Government Ordinance was unanimously agreed to by the whole Indian community after prolonged deliberation. He had decided that no change from the system of nomination of members should be made until a change was the desire of the whole community and he was satisfied that there was no such desire to do so.

In referring to the letter from the Commissioner for Local Government, Councillor Shams-ud-din said that it mentioned the Indian Association and the East African Indian National Congress. At one time that had been a truly representative body, but within the last five years had collapsed and it was not representative today. He suggested that the Municipal Offices which had, in the past, been looked upon as the centre of important activities was no longer an important institution.

The Muslim Association, which was really come in at all. After further references to the present status of the E.A. Indian Association, Councillor Shams-ud-din maintained that that body had lost touch with the Indian community and that it was not representative of the Indian community. He suggested that the Municipal Offices which had, in the past, been looked upon as the centre of important activities was no longer an important institution.

In conclusion Councillor Shams-ud-din said that when there was a genuine desire on the part of the whole community for a change in the system of representation on the Council he would be among the first to support it. But no such desire existed today and therefore he asked for support for the resolution which he proposed. Councillor Thabani declared that he had never been any division of opinion among the Indian members of the Council. He said that the Councilors were not coming to represent religious parties but to represent the Indian race as a whole.

NAKURU FESTIVITIES.

New Year's Eve Cabaret and Dance.

[STANDARD'S CORRESPONDENT.]

Nakuru, January 2. New Year's Eve saw an excellent Cabaret given by the Nakuru-amateur players at the "Landing" Hall. A crowded audience was present and the evening was a most successful one. The opening chorus, "Old Time Favorites" was followed by "The Merry Widow" by Legrand and H. Dally, and a charming chorus of Indian songs. The dancing was done by the amateur players. The evening was a most successful one. The opening chorus, "Old Time Favorites" was followed by "The Merry Widow" by Legrand and H. Dally, and a charming chorus of Indian songs. The dancing was done by the amateur players.

After a song by Ivy Fletcher, Dorothy and Walter Pelling sang their "Quarantine Dust." The last two items of the programme were two choruses "We don't my Dreams" and "I've Got the Blues." The singing was done by the amateur players. The evening was a most successful one. The opening chorus, "Old Time Favorites" was followed by "The Merry Widow" by Legrand and H. Dally, and a charming chorus of Indian songs.

At a quarter past eleven came the Grand Finale, "When the Guards are on Parade," by the school troupe. The school troupe of this item formed a most effective finish. The producer was Mr. Fielding, and both he and the Musical Director, Mr. Taylor, saw to it that the lighting was in the stage and the lighting was a credit to the Stage Manager, Mr. Dobson, and Mr. Gooch. Reversing with a swing from starting to finish. After the Cabaret was over there was dancing till the small hours. Everybody broke a happy New Year.

The Post Office. Mr. H. Holton has been promoted to Assistant Postmaster General of Kenya, and Mr. L. E. Jones and Mr. H. H. Williams, M.C., senior postmasters. The Deputy Master (Council) has been appointed to the post of the town ward which will be added to the Council's work which will be added to the Council's work which will be added to the Council's work.

A Birthday Present de Luxe for FRIENDS IN ENGLAND for 10/-

A BOX OF SOUTH AFRICAN FRUIT. Delivered at their door on their Birthday Morning. Particulars of Distributors in England and varieties of Fruit available each month can be obtained on application to THE SOUTH AFRICA OFFICE, Memorial Hall, NAIROBI. P.O. Box 624.

Thrift

If you would add a new and delicious flavour to all your meat dishes use Bisto. It makes the meat go farther and helps turn the remains of yesterday's roast into a tasty mince or a savoury hash.

BISTO for economical and tasty cooking

Manufactured by Carls Limited, London, England. Retail Wholesalers in Colonial Areas: London, Nairobi.

Galvanized Fencing Wire

JOHNSON'S SPECIAL FENCING LIGHT N°8 SPECIAL

THIS light and remarkably efficient wire is very much stronger than ordinary No. 8, yet has only about half the stretch or elongation of that wire. Hence it makes a strong durable fence, resisting great pressure without slackening.

Note the following comparison with ordinary Fencing Wire:—

Table with 4 columns: Ordinary, Special, No. 8, No. 9. Rows for weight and price.

SOLE AGENTS: RICHARD JOHNSON & NEPHEW LTD. DALGETY & COMPANY LIMITED, NAIROBI, MOMBASA - NAKURU - ELDORET.

LADIES' FASHIONS

A Letter from Paris.
TYPES OF FROCKS WORN AT AFTERNOON TEAS.

A high neckline and plain collar, sleeves, completing the suit. Frocks were worn in a slim fit. The women with a more modest line in a loose bow at the throat.

Striped Effects.
Stripes are having a great vogue just now. They are worn in cloths, wool lines and stockings are being shown. They are worn in striped dresses and suits, the dresses for evening frocks, and the suits for little ones, just collars and cuffs, blouses, and scarves.

The woman who can wear a striped frock is fortunate. She is not necessarily very slim, but is just above medium height, not very thin.

Some designers make the frock with the stripes going straight down, the dark spots panels very carefully put together in order not to show where the pieces come. They are being made, blinding and soft in the material, cut in the stripes on the list.

When the dress is made of plain and striped material, it is a fine addition to the stripes appear on the bodice alone. They may be elsewhere on the skirt, but the effect is not good.

A striped blouse, with long plain sleeves, has a greater appeal of the plain material fashioned on to the frays with two rows of large buttons. The skirt is cut in straight panels of plain material and has slim striped garter belt in lower the waist from the bodice.

Grey - A Favorite Color.
The new material with a striped surface, known as champagne crepe, is very popular, and is obtainable in beautiful shades. One good shade is rather like pale purple; another is a beautiful soft grey.

How fashionable grey is at the moment, France it does not need to say. It is the favorite color, and is used in the most delicate shades. It is used in the most delicate shades, and is used in the most delicate shades.

The frock of this material makes it straining the suit, though some think that the suit is a greater and more practical of the use. Very fine colored-colored material is used in the most delicate shades. It is used in the most delicate shades, and is used in the most delicate shades.

The plain little frock was one of the most popular, and was worn in a loose bow at the throat. It is a fine addition to the stripes appear on the bodice alone. They may be elsewhere on the skirt, but the effect is not good.

The plain little frock was one of the most popular, and was worn in a loose bow at the throat. It is a fine addition to the stripes appear on the bodice alone. They may be elsewhere on the skirt, but the effect is not good.

The plain little frock was one of the most popular, and was worn in a loose bow at the throat. It is a fine addition to the stripes appear on the bodice alone. They may be elsewhere on the skirt, but the effect is not good.

The plain little frock was one of the most popular, and was worn in a loose bow at the throat. It is a fine addition to the stripes appear on the bodice alone. They may be elsewhere on the skirt, but the effect is not good.

Just now, a dark, warm and is being used with suit, and is being used with suit, and is being used with suit.

Some like the green with grey I do not, I think they are both of it. I do not, I think they are both of it. I do not, I think they are both of it.

Few women think of emphasizing the colour of their eyes with pieces of jewellery or touches of hair, though some of the most beautiful effects are to be derived in this way.

BOUND ABOUT THE HOUSE.
The Small of Stocker Black makes gives a most objectionable odor to a room. To avoid this, get a large bowl of cold water in the room where people have been smoking, and have it all night. The smoke is absorbed by the water. All tobacco and cigarette smoke should, of course, be collected and burnt at night.

Bona Bonaparte's soap that has been burnt should not be filled with water. Although this removes the burnt substance, it also makes the pan liable to burn again next time it is used. Fill it, instead, with salted water. After a few hours, then boil the water above. The burnt particles will come off quite easily, and there will be no additional risk of burning again.

WELSH GIRLIE GAMES.
This is one way of making Welsh girls' games, which use the very same things for it. The ball is made of four into a ball, with in half a teaspoonful of flour, and a little of the other stuff as well as the heart. It is a fine addition to the stripes appear on the bodice alone. They may be elsewhere on the skirt, but the effect is not good.

TOPEPO - A NEW VEGETABLE.
A new vegetable, the topepo, was exhibited at the 23rd annual meeting of the Horticultural Society of New York, says the Standard.

The topepo, a cross between a tomato and a pepper, was first introduced to the Massachusetts Horticultural Society by Mr. J. H. Patten, who was the grand marshal of the Massachusetts Horticultural Society.

Cross Between Tomato and a Pepper.
A new vegetable, the topepo, was exhibited at the 23rd annual meeting of the Horticultural Society of New York, says the Standard.

The topepo, a cross between a tomato and a pepper, was first introduced to the Massachusetts Horticultural Society by Mr. J. H. Patten, who was the grand marshal of the Massachusetts Horticultural Society.

The topepo, a cross between a tomato and a pepper, was first introduced to the Massachusetts Horticultural Society by Mr. J. H. Patten, who was the grand marshal of the Massachusetts Horticultural Society.

The topepo, a cross between a tomato and a pepper, was first introduced to the Massachusetts Horticultural Society by Mr. J. H. Patten, who was the grand marshal of the Massachusetts Horticultural Society.

The topepo, a cross between a tomato and a pepper, was first introduced to the Massachusetts Horticultural Society by Mr. J. H. Patten, who was the grand marshal of the Massachusetts Horticultural Society.



Another way with grey and coral tones. The dress is dark grey with coral tones. The dress is dark grey with coral tones. The dress is dark grey with coral tones.

For a year or more, and will prove itself to be a favouring for various effects.

White Six.
White mates in two moves.

White Six.
White mates in three moves.

White Six.
White mates in three moves.

White Six.
White mates in three moves.

White Six.
White mates in three moves.

White Six.
White mates in three moves.

White Six.
White mates in three moves.

White Six.
White mates in three moves.

CHESS

PROBLEM No. 1388.
By Godfrey Heathcote.
Black Four

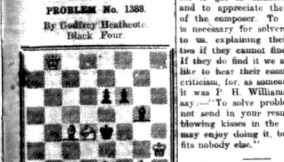

PROBLEM No. 1389.
By Godfrey Heathcote.
Black One



White Six.
White mates in three moves.

White Six.
White mates in three moves.

White Six.
White mates in three moves.

White Six.
White mates in three moves.

White Six.
White mates in three moves.

White Six.
White mates in three moves.

White Six.
White mates in three moves.

White Six.
White mates in three moves.

CORRESPONDENCE.

The Editor does not accept responsibility for the views expressed by his correspondents in these columns. He will not be held responsible for the above statements should be obtained within a reasonable period.

African Air Mail.
IS THE SERVICE TOO SLOW?

To the Editor, "E.A. Standard."
Sir,—Anyone who has travelled in Africa for forty years cannot fail to be impressed by the wonderful progress that has been made during that period in the methods of travel by air mail.

KEYMOVES.
Kejs to problem 1380, 1 and 2, are 1. Q-g4, 1. P-b4-B1, and 2. A.R.R. respectively. In the case of problem 1389, White plays Kxf7 and Black Bxc6 cannot escape.

NAIROBI CHESS CLUB.
The Annual General Meeting will be held in the Norfolk Hotel on Thursday, 26th January, at 8.15 p.m.

ON LEAVE.
Mr. J. W. Johnson, Major, has returned to Tanganyika from leave. Mr. J. W. Johnson, Major, has returned to Tanganyika from leave.

ON CHARITY

CHARITY'S HELPING HAND will be the means of providing many thousands throughout the world with a meal this Yuletide, and YOU will join in the giving because you believe that every man should, so far as he is able, help those who are in trouble and difficulty.

REFLECT, when you give—this Yuletide, on what the position of your own folk would be if you, "THE LIVING CAPITAL" which guarantees their independence, were suddenly taken from them.

Have you secured them a continuance of the independence they enjoy to-day?

Will the education scheme you have planned for your son be carried through?

If you cannot satisfactorily answer these Self-Questions, complete the form below and let us solve your problem.

To the PRUDENTIAL ASSURANCE CO., LTD.
P.O. Box 130, Nairobi.

Prevent Influenza Diphtheria Scarlet Fever

FORMAMINT

FOR YOUR DAINTIEST UNDERWEAR

LUX

Wash your clothes with Lux

MARTIN'S STILLS

APOLLO & STEEL

WYRAX FIBRE

Quality is the foundation

Wise Mothers give

Wise Mothers give their children the best

Wise Mothers give their children the best

THE BRITISH SHIPPING INDUSTRY.

Continued Depression and Competition.

SIGNS OF RECOVERY.

Subsidies by Foreign Governments.

Much controversy has raged round the continuing depression in the shipping industry... The fact that the tonnage of the world's shipping is increasing...

month of Australia on the lines suggested by Lord Aspley... The shipping industry in this country is being hit by the depression...

Old ships which were in June last vessels of 20 years and over... The fact that the tonnage of the world's shipping is increasing...

Wireless Trade.

The Board of Trade announced that the new statutory Wireless Telegraphy Rules... The fact that the tonnage of the world's shipping is increasing...

Gold Mining Machinery.

- 1. Ingersoll Rand Portable Air Compressor with 24 Rock Drills, 2 Jack Hammers, 2 Diggers and a few Spares.
- 2. Head 250 lb. Stamp Battery, steel frame Amalgam Counter Shaft and Pump Power required 3 B.H.P. 2 1/2 tons per 24 hours.

PESTLES AND MORTARS.

- Head 450 lb. Stamp complete as above with Feeder. Power 5 B.H.P. 4 1/2 tons per 24 hours.
- Head 850 lb. Stamp as above, 10 B.H.P. 8 tons per 24 hours.

BALL MILLS AND JAW CRUSHERS TO SUIT REQUIREMENTS.

ROCK POWERS AT SEA LEVEL.

LOCHHEE, MOORE & ROY LTD. NAIROBI.

DEATH OF EAST AFRICAN MISSIONARY.

(Continued from page 41.)

The Journal of the Royal Anthropological Institute... In 1912 he was presented by Cambridge University to the post of Lecturer in the Nyero parish with a small population...

Atlantic Fares.

All trans-Atlantic fares were increased this week... The fact that the tonnage of the world's shipping is increasing...

Tanganyika Railway.

The Tanganyika Railway... The fact that the tonnage of the world's shipping is increasing...

The Unwanted Girl.

Littie Moinstein, Bush-Corral... The fact that the tonnage of the world's shipping is increasing...

The Immediate Outlook.

A hint that is in the air... The fact that the tonnage of the world's shipping is increasing...

"A TALE TO FRIGHTEN CHILDREN."

Kikuyu Chief and a Tribal Legend.

LAND COMMISSION.

A C.M. Missionary on Native Claims.

That the Kikuyu were established as far south as the Nairobi district... The fact that the tonnage of the world's shipping is increasing...

From Books and Letters.

They were based on books... The fact that the tonnage of the world's shipping is increasing...

THIEVES WHO BEGGED MINCE PIES.

Settler's Larder Riddled on Christmas Eve.

AN ANNUAL EVENT?

CHILDREN'S PARTY.

Chief Koinage, who was among the invited audience... The fact that the tonnage of the world's shipping is increasing...

DO YOU KNOW this about air travel?

THAT Imperial Airways' fares are not at all expensive... THEAT every day Imperial Airways' air lines cover more than 5,000 miles...

IMPERIAL AIRWAYS.

Chivers' Jams.

Made in silver-lined pans at the Orchard Factory with freshly gathered fruit and refined sugar... TRY ALSO CHIVERS' English Canned Fruits with Chivers' Custard Powder.

EAST AFRICA AND JAPAN.

We have INTERESTS in common in our growing trade... Through the growth of Trade which brings Friendship.

THE LONDON OFFICE.

Major Dale Appointed Commissioner.

THE SHORT-CUT TO BUSINESS SUCCESS.

THE JAPAN TIMES.

THE IDEAL GIFT.

Platinum - Stationery - Cabinet.

A beautiful well-made cabinet with 20 sheets newspaper and 40 envelopes of Bridwell Bond (cream or blue), blotter and platinum desk set.

STANDARD STATIONERY STORES, NAIROBI.

THE LONDOFFICE.

Major Dale Appointed Commissioner.

THE LONDOFFICE.

THE LONDOFFICE.

THE LONDOFFICE.

THE LONDOFFICE.

THE LONDOFFICE.

STANDARD STATIONERY STORES, NAIROBI.

STANDARD STATIONERY STORES, NAIROBI.

THE GREAT TRIBULATION IMMINENT.

Individuals Saved. Favourable Terms.

SUMMARY OF SITUATION.
THE CREATION.
In the beginning God created the heaven and the earth.
Gen. 1/1.
and God said, Let us make man in our image, after our likeness; and let them have dominion over the fish of the sea, and over the fowl of the air, and over the cattle, and over every creeping thing that creepeth upon the earth.
Gen. 1/26.
INNOVATION.
And out of the ground the Lord God formed every beast of the field, and every fowl of the air; and brought them unto Adam to see what he would call them: and whatsoever Adam called every living creature, that was the name thereof.
Gen. 2/19.
and the woman said unto the serpent, We may eat of the fruit of the tree of the garden: but thou shalt not eat of it: for as soon as thou hast eaten thereof, thou shalt die.
Gen. 3/4.
THE FALL.
They are all one part of the world; they are together because unspared; therefore there is none that doeth good, not one.
Rom. 3/12.
In the sweat of thy face shalt thou eat bread, till thou return unto the ground; for out of it was taken thee: and as thou wast, so shalt thou return.
Gen. 3/17.
REPROBATION.
There shall no evil happen to thee; but the wicked shall be filled with his own way.
Eccl. 10/12.
GOD KNOWS MAN.
He knoweth vain man; he seeth wickedness also; will he not consider it?
Eccl. 11/11.
THE LAW GIVEN.
Now therefore, if you will obey my voice, indeed, and keep my commandments, then shall ye have peace, and your treasures shall not be spoiled: for ye shall be safe from all evil, and shall prosper.
Lev. 26/10.
THE LAW BRINGS CONDEMNATION.
What shall we say then? The law is our sin? No, but the law is that which quickeneth the sin, but the law is that which quickeneth the sin, but the law is that which quickeneth the sin.
Rom. 7/5.
GOD'S PROMISES TO BELIEVERS.
I have written unto thee, that thou shalt believe on the Son, that he shall give thee life everlasting, and thou shalt not come into condemnation; but whosoever shall believe on the Son, he shall not see death, but shall have life everlasting.
John 3/16.
THE GREAT TRIBULATION.
These things have I written unto thee, that thou shalt believe on the Son, that he shall give thee life everlasting, and thou shalt not come into condemnation; but whosoever shall believe on the Son, he shall not see death, but shall have life everlasting.
John 3/16.
GOD'S PROMISES TO BELIEVERS.
I have written unto thee, that thou shalt believe on the Son, that he shall give thee life everlasting, and thou shalt not come into condemnation; but whosoever shall believe on the Son, he shall not see death, but shall have life everlasting.
John 3/16.

CORRESPONDENCE.

RAILWAY MAIZE RATES - CATTLE PROBLEM - THE KENYA MAIZE INDUSTRY - TROUT AND THE SEASONS - "WIRELESS LISTENERS' CLUB."

The Editor does not accept responsibility for the views expressed by correspondents in this column, and the names and addresses of the writers are not published unless necessary for publication but as a guarantee of good faith.

of Mrs. Partington trying to sweep out the Atlantic with her broom spring. When the Government stops progress when it means cheap and more efficient transport, by they propose to forbid aircraft carrying goods of class 1 and 2, waiting to see the results, as the Government is not to be taken in hand to see them have a safe and sound arrival.

RAILWAY POLICY.

Maize Rates in the Argentine.
Sir,—Your weekly note of increasing maize rates in the Argentine, reading if the position were not so serious.

of Mr. Partington trying to sweep out the Atlantic with her broom spring. When the Government stops progress when it means cheap and more efficient transport, by they propose to forbid aircraft carrying goods of class 1 and 2, waiting to see the results, as the Government is not to be taken in hand to see them have a safe and sound arrival.

THE MAIZE INDUSTRY.

Sir,—A year or two ago you published a letter in which you stated in which I urged the introduction of a system of farming of possible advantage to the future maize grower—that they had some idea as to future prospects. I deprecated temporary palliatives such as subsidies etc.

of Mr. Partington trying to sweep out the Atlantic with her broom spring. When the Government stops progress when it means cheap and more efficient transport, by they propose to forbid aircraft carrying goods of class 1 and 2, waiting to see the results, as the Government is not to be taken in hand to see them have a safe and sound arrival.

THE TROUT AND THE SEASONS.

Sir,—I have before me the Bureau of Great Southern Railway Report for the year ending June 30, 1932. It shows that the total traffic being only 5 per cent or even 12 per cent of their total traffic.

of Mr. Partington trying to sweep out the Atlantic with her broom spring. When the Government stops progress when it means cheap and more efficient transport, by they propose to forbid aircraft carrying goods of class 1 and 2, waiting to see the results, as the Government is not to be taken in hand to see them have a safe and sound arrival.

WIRELESS LISTENERS' CLUB.

Sir,—I have before me the Bureau of Great Southern Railway Report for the year ending June 30, 1932. It shows that the total traffic being only 5 per cent or even 12 per cent of their total traffic.

of Mr. Partington trying to sweep out the Atlantic with her broom spring. When the Government stops progress when it means cheap and more efficient transport, by they propose to forbid aircraft carrying goods of class 1 and 2, waiting to see the results, as the Government is not to be taken in hand to see them have a safe and sound arrival.

TANGANYIKA'S GAME ATTRACTIONS.

Methods for Increasing Revenue.

Methods for increasing revenue. The number of game ranges in the Northern Province (2) Mwanza, Bulobwe and the Northern part of Tabora Province (3) Mandi (4) Mahenge and the Northern part of Mwanza. The Government has authorized establishment of 5 game ranges, affords no material assistance or subsidy for leave-fallow, as one Ranger must be set as Game Warden, and is fully occupied as headquarters at Arusha.

MISSIONS AND SOCIAL PROBLEMS.

Present Day Trends of Thought.

Missions in the past were primarily concerned with the saving of an individual, in the process often neglecting the social obligations. Mr. J. W. C. Douglal, General Secretary of the East African Council of Churches, has written on Friday of Nairobi Rotary Club. The charge was, however, true and would become increasingly untrue as time went on. Mr. Douglal's First Principle of the Young Men's School, Kabete, and now educational adviser to the Protestant Missions in Kenya and Uganda—has described the present day attitude of missions to social questions, and as the outset quoted the conclusions of the International Missionary Conference of 1926. The most authoritative body, he said, which the Protestant missions possessed, that was the International Missionary Conference of 1926. The most authoritative body, he said, which the Protestant missions possessed, that was the International Missionary Conference of 1926.



- the tea for Europeans

You can now buy the finest grade of East African tea, specially packed for European use.



in the yellow packet

THE Kenya Tea Company LIMITED

Sole Distributors: Brooke Bond East Africa Ltd.

Table with 3 columns: Date, Revenue, Expenditure. Rows include 1925-26, 1926-27, 1927-28, 1928-29, 1929-30, 1930-31, 1931-32, 1932-33.

Valuable Asset. The game of Tanganyika, in addition to its revenue, which alone is shown in the figures below, some £170 on the average per annum has accrued from fines levied on the game.

Establishment. The number of game ranges in the Northern Province (2) Mwanza, Bulobwe and the Northern part of Tabora Province (3) Mandi (4) Mahenge and the Northern part of Mwanza.

Revenue. The number of game ranges in the Northern Province (2) Mwanza, Bulobwe and the Northern part of Tabora Province (3) Mandi (4) Mahenge and the Northern part of Mwanza.

YO-YO IN THE DESERT. Pynes Delight at Learning the Game.

In an interesting report of the experiments of Major Bagshaw, which appeared recently in the East African Standard, we learn that the party visited Tabora—a well known game reserve in the French Equatorial Africa—where they had a very successful game party, which was held at Wanyang.

Valuable Asset. The game of Tanganyika, in addition to its revenue, which alone is shown in the figures below, some £170 on the average per annum has accrued from fines levied on the game.

Establishment. The number of game ranges in the Northern Province (2) Mwanza, Bulobwe and the Northern part of Tabora Province (3) Mandi (4) Mahenge and the Northern part of Mwanza.

Revenue. The number of game ranges in the Northern Province (2) Mwanza, Bulobwe and the Northern part of Tabora Province (3) Mandi (4) Mahenge and the Northern part of Mwanza.

YO-YO IN THE DESERT. Pynes Delight at Learning the Game.

In an interesting report of the experiments of Major Bagshaw, which appeared recently in the East African Standard, we learn that the party visited Tabora—a well known game reserve in the French Equatorial Africa—where they had a very successful game party, which was held at Wanyang.



Don't be worried by the dim light of a smoky, smoky, smoky lamp. Get a TILLEY LAMP, which is fastidiously made in England. These ALL BRITISH LAMPs are perfectly made and an ornament to any room. The TILLEY LAMP stands the most sure a clear white, and the light is but Cts. 4 per hour.

Anglo Baltic Timber Co. Ltd. 10, Hardings Street, Box 300, Harare, Rhodesia.

TURKEYS

THE ROYAL AIR FORCE OVERSEA CRUISES.

Valuable Long Distance Cruises.

HEARING THE TRAILER

Notable Achievements by the *Scolls*

ADVENT THE TURKS BEST BREAKFAST

The best breakfast in the world and for all the world is Scott's Porridge Oats. These oats are the pick of the finest oat crops, which are the finest grain in the world, and has been selected for exportation by one of the mainstays on earth.

Insist on Scott's Porridge Oats.

SCOTLAND'S BEST

Scolls Porridge Oats

REPRESENTATIVE W. H. MARSH, P.O. Box 770, NAIROBI.

CONSUMPTION HAS BEEN CURED.

A Remedy for Consumption Has Been Found.

MR. J. YORKERMAN, BROOKLYNE, N. Y., writes: "I have cured my consumption with a bottle of Dr. Williams' Pink Pills."

...of the Congo's prosperity. Government can help, but the main thing is to get some plan carefully thought out, as soon as possible, and put in action, and to step through temporary palliatives, which, however a drain on the Colony's resources.

Young etc.
[REPUBLICAN] London, Dec 29, 1932.
[By Air Mail.]
I have mentioned the item in the unemployed.

...of the Congo's prosperity. Government can help, but the main thing is to get some plan carefully thought out, as soon as possible, and put in action, and to step through temporary palliatives, which, however a drain on the Colony's resources.

Young etc.
[REPUBLICAN] London, Dec 29, 1932.
[By Air Mail.]
I have mentioned the item in the unemployed.

...of the Congo's prosperity. Government can help, but the main thing is to get some plan carefully thought out, as soon as possible, and put in action, and to step through temporary palliatives, which, however a drain on the Colony's resources.

Young etc.
[REPUBLICAN] London, Dec 29, 1932.
[By Air Mail.]
I have mentioned the item in the unemployed.

CHRISTMAS RECESS OF PARLIAMENT.

Important Session to Open on February 7.

[STANDARD] OVERSEAS SERVICE London, Dec 29, 1932. [By Air Mail.]
Parliament finishes on Thursday and this week there has been a recess of nearly two days of business. On Monday there was another unemployment debate, though not of the very pronounced character. The newly elected Communist elements of the Labour Party used the occasion for a slight distention in Hyde Park, and were started on a raffle which was allowed near Parliament Square. There was nothing very outstanding, however, and nobody was in the least provoked.

...of the Congo's prosperity. Government can help, but the main thing is to get some plan carefully thought out, as soon as possible, and put in action, and to step through temporary palliatives, which, however a drain on the Colony's resources.

Young etc.
[REPUBLICAN] London, Dec 29, 1932.
[By Air Mail.]
I have mentioned the item in the unemployed.

...of the Congo's prosperity. Government can help, but the main thing is to get some plan carefully thought out, as soon as possible, and put in action, and to step through temporary palliatives, which, however a drain on the Colony's resources.

Young etc.
[REPUBLICAN] London, Dec 29, 1932.
[By Air Mail.]
I have mentioned the item in the unemployed.

W. E. WOOD, WRITER & JOURNALIST.

25, 27 & 29, GERRARD STREET, W. LONDON.

AIR CHIEF AND DISARMAMENT.

SURVEYS IN AIR LINES.

Special Accommodation for Families.

[STANDARD] OVERSEAS SERVICE London, Dec 29, 1932. [By Air Mail.]
Flies have been booked for a two-week holiday and will be a father in the Imperial Airways line which lets him take his wife and child's mother and sister to Aberdeen, and the baby is to be brought home to grandmother in Glasgow. It reached Quito to-day, after travelling a distance of some 5000 miles by air.

...of the Congo's prosperity. Government can help, but the main thing is to get some plan carefully thought out, as soon as possible, and put in action, and to step through temporary palliatives, which, however a drain on the Colony's resources.

Young etc.
[REPUBLICAN] London, Dec 29, 1932.
[By Air Mail.]
I have mentioned the item in the unemployed.

...of the Congo's prosperity. Government can help, but the main thing is to get some plan carefully thought out, as soon as possible, and put in action, and to step through temporary palliatives, which, however a drain on the Colony's resources.

Young etc.
[REPUBLICAN] London, Dec 29, 1932.
[By Air Mail.]
I have mentioned the item in the unemployed.

...of the Congo's prosperity. Government can help, but the main thing is to get some plan carefully thought out, as soon as possible, and put in action, and to step through temporary palliatives, which, however a drain on the Colony's resources.

PROLONGATION OF WAR THE GREATEST DANGER.

Young etc.
[REPUBLICAN] London, Dec 29, 1932.
[By Air Mail.]
I have mentioned the item in the unemployed.

...of the Congo's prosperity. Government can help, but the main thing is to get some plan carefully thought out, as soon as possible, and put in action, and to step through temporary palliatives, which, however a drain on the Colony's resources.

Young etc.
[REPUBLICAN] London, Dec 29, 1932.
[By Air Mail.]
I have mentioned the item in the unemployed.

...of the Congo's prosperity. Government can help, but the main thing is to get some plan carefully thought out, as soon as possible, and put in action, and to step through temporary palliatives, which, however a drain on the Colony's resources.

Young etc.
[REPUBLICAN] London, Dec 29, 1932.
[By Air Mail.]
I have mentioned the item in the unemployed.

...of the Congo's prosperity. Government can help, but the main thing is to get some plan carefully thought out, as soon as possible, and put in action, and to step through temporary palliatives, which, however a drain on the Colony's resources.

QUEEN MARY AND THE UNEMPLOYED.

Personal interest in Providing Clothing.

EXCELLENT EXAMPLE

[STANDARD] OVERSEAS SERVICE London, Dec 29, 1932. [By Air Mail.]
I have mentioned the item in the unemployed.

...of the Congo's prosperity. Government can help, but the main thing is to get some plan carefully thought out, as soon as possible, and put in action, and to step through temporary palliatives, which, however a drain on the Colony's resources.

Young etc.
[REPUBLICAN] London, Dec 29, 1932.
[By Air Mail.]
I have mentioned the item in the unemployed.

...of the Congo's prosperity. Government can help, but the main thing is to get some plan carefully thought out, as soon as possible, and put in action, and to step through temporary palliatives, which, however a drain on the Colony's resources.

Young etc.
[REPUBLICAN] London, Dec 29, 1932.
[By Air Mail.]
I have mentioned the item in the unemployed.

...of the Congo's prosperity. Government can help, but the main thing is to get some plan carefully thought out, as soon as possible, and put in action, and to step through temporary palliatives, which, however a drain on the Colony's resources.

WIRELESS 'LISTENERS CLUB.'

Young etc.
[REPUBLICAN] London, Dec 29, 1932.
[By Air Mail.]
I have mentioned the item in the unemployed.

...of the Congo's prosperity. Government can help, but the main thing is to get some plan carefully thought out, as soon as possible, and put in action, and to step through temporary palliatives, which, however a drain on the Colony's resources.

Young etc.
[REPUBLICAN] London, Dec 29, 1932.
[By Air Mail.]
I have mentioned the item in the unemployed.

...of the Congo's prosperity. Government can help, but the main thing is to get some plan carefully thought out, as soon as possible, and put in action, and to step through temporary palliatives, which, however a drain on the Colony's resources.

Young etc.
[REPUBLICAN] London, Dec 29, 1932.
[By Air Mail.]
I have mentioned the item in the unemployed.

...of the Congo's prosperity. Government can help, but the main thing is to get some plan carefully thought out, as soon as possible, and put in action, and to step through temporary palliatives, which, however a drain on the Colony's resources.

"COUNTRY LIFE" CIGARETTES

Two whole "BATIO" Gift Coupons are now placed in each tin of "Country Life" Virginia Cigarettes



Each of these Coupons is equivalent in value to the "BATIO" coupon which is placed with each 500 Cigarette pack. These Coupons may be combined for redemption purposes and exchanged for any Gifts listed in the "BATIO" Gift Book if sent to British-American Tobacco Co. Ltd.

P.O. Box 50 MARRACAS
P.O. Box 577 NAIROBI
P.O. Box 1426 Dar-es-Salaam

MADE IN ENGLAND JOHN PLAYER & SONS.

Geo. BLOWERS.

BUILDING CONTRACTOR, MANUFACTURER AND DIRECT IMPORTER.

Telegrams: Generale
Phone: Works 2486
House 2598

GREATLY REDUCED PRICES.

No. 16 No. 17 No. 18



LEARNING TO FLY IN ENGLAND.

Pupils From Many Countries.

NOTE: Windows shown have same price as No. 16, 17 and 18 but will be fitted.

30/ 56/ 77/50

Made in Order of Blow. Windows glazed and fitted with good black iron fittings. Rows casted. Painted four. Matched.

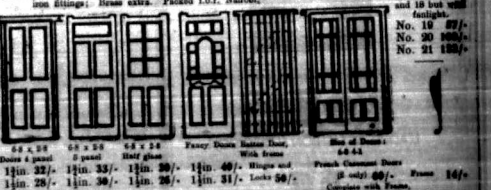

NOTE: Windows shown have same price as No. 16, 17 and 18 but will be fitted.

No. 16 No. 17 No. 18

54 x 28 50 x 22 52 x 24 Fancy Draw Pattern Insul.
with frame 44/44

Price Cash Duty 3/- (if any) 4/- Price 14/-
Complete with fittings Price with pane 110/-
12/50 and 18/-

NOTE:—All doors, double track stocked. Without window dust 2/- per door.

Why Buy American Doors and Sash Heavy Aluminum?

WE CAN COMPETE WITH A SUPERIOR ARTICLE.

CONCRETE BLOCKS. QUARRY CRIBS.

BEST KINA BRAND IN ANY QUANTITY.

BLACK TRAP BALLAST.

(Machine Broken and Returned to Exp. Bank.)

Building ...

W. E. WOOD, WRITER & JOURNALIST.

25, 27 & 29, GERRARD STREET, W. LONDON.



The subscription to the Kenya Horticultural Society is the...

NAIROBI FLOWER SHOW. The Flower Show in the Lytle Hall was a success...

These have lately been connected with horticulture in Kenya...

CUT HERE TO LEA & PERRIN'S LTD. 15, MILLBANK ROAD, WESTMINSTER, ENGLAND.

LEA & PERRIN'S SAUCE

None. Address.

THE WORLD'S MOST ACCURATE WRIST WATCH.

Wrist Watches provide Observatory time in wrist watch form...

THE WORLD'S MOST ACCURATE WRIST WATCH.

Wrist Watches provide Observatory time in wrist watch form...

THE WORLD'S MOST ACCURATE WRIST WATCH.

Wrist Watches provide Observatory time in wrist watch form...

THE WORLD'S MOST ACCURATE WRIST WATCH.

Wrist Watches provide Observatory time in wrist watch form...

THE WORLD'S MOST ACCURATE WRIST WATCH.

Wrist Watches provide Observatory time in wrist watch form...

THE WORLD'S MOST ACCURATE WRIST WATCH.

Wrist Watches provide Observatory time in wrist watch form...



The subscription to the Kenya Horticultural Society is the...

NAIROBI FLOWER SHOW. The Flower Show in the Lytle Hall was a success...

These have lately been connected with horticulture in Kenya...

CUT HERE TO LEA & PERRIN'S LTD. 15, MILLBANK ROAD, WESTMINSTER, ENGLAND.

LEA & PERRIN'S SAUCE

None. Address.

THE WORLD'S MOST ACCURATE WRIST WATCH.

Wrist Watches provide Observatory time in wrist watch form...

THE WORLD'S MOST ACCURATE WRIST WATCH.

Wrist Watches provide Observatory time in wrist watch form...

THE WORLD'S MOST ACCURATE WRIST WATCH.

Wrist Watches provide Observatory time in wrist watch form...

THE WORLD'S MOST ACCURATE WRIST WATCH.

Wrist Watches provide Observatory time in wrist watch form...

THE WORLD'S MOST ACCURATE WRIST WATCH.

Wrist Watches provide Observatory time in wrist watch form...

THE WORLD'S MOST ACCURATE WRIST WATCH.

Wrist Watches provide Observatory time in wrist watch form...

E.A. Representation in London. A report is published to-day of discussions which took place at the Colonial Office...

On the 21st of January, 1923, the Secretary of State for the Colonies...

The Ballroom class was won by Mr. Graham Bell as usual with a clean and well arranged set...

Mr. Curran had ornamental table set arranged by Mrs. Curran...

The Club Class brought only one exhibitor from Mr. Day...

The best vegetable came from Mrs. J. B. Bullock and her sister...

Prof. A. H. Shaw, was good and well arranged from Mrs. Graham Bell...

Julius and Rosemary Fruit from Mrs. J. B. Bullock and her sister...

These gaudy specimens are, I think, the only ones of the kind...

These gaudy specimens are, I think, the only ones of the kind...

These gaudy specimens are, I think, the only ones of the kind...

These gaudy specimens are, I think, the only ones of the kind...

These gaudy specimens are, I think, the only ones of the kind...

These gaudy specimens are, I think, the only ones of the kind...

These gaudy specimens are, I think, the only ones of the kind...

occasion, the views held in East Africa were not contemplated...

With regard to the mining concession, the Government...

With regard to the mining concession, the Government...

With regard to the mining concession, the Government...

With regard to the mining concession, the Government...

With regard to the mining concession, the Government...

With regard to the mining concession, the Government...

With regard to the mining concession, the Government...

With regard to the mining concession, the Government...

With regard to the mining concession, the Government...

With regard to the mining concession, the Government...

With regard to the mining concession, the Government...

With regard to the mining concession, the Government...

With regard to the mining concession, the Government...

With regard to the mining concession, the Government...

A KITCHEN PAVED WITH GOLD. House built on a Rich 'Stranger'.

Ladies Lead Hotel Enterprises.

A kitchen paved with gold. Ladies which are being built by hotel...

Thirteen limited liability companies registered.

Applications from 11 others have been received.

There are among the latest developments of gold mining in East Africa...

The kitchen paved with gold at Kakamega. While digging the ground...

One hotel is already in operation at Kakamega. On day from Mas...

New Companies. With regard to the mining concession...

Business Names. Nalika Syndicate, The Forest Syndicate, Pakenham Syndicate...

Business Names. Nalika Syndicate, The Forest Syndicate, Pakenham Syndicate...

Business Names. Nalika Syndicate, The Forest Syndicate, Pakenham Syndicate...

Business Names. Nalika Syndicate, The Forest Syndicate, Pakenham Syndicate...

Business Names. Nalika Syndicate, The Forest Syndicate, Pakenham Syndicate...

Business Names. Nalika Syndicate, The Forest Syndicate, Pakenham Syndicate...

Business Names. Nalika Syndicate, The Forest Syndicate, Pakenham Syndicate...

THE NAKURU MURDER. Governor Confirms Sentence.

Date of Execution Not Yet Fixed.

The Governor-in-Council, having reviewed the case of Charles William Ross...

It will be recalled that Ross was convicted by the Supreme Court of Kenya...

With that energy and enthusiasm which is invariably associated with the Kenya Police...

It is understood that the contents of the safe were quite intact...

Three arrests have so far been made and the matter is under close investigation.

STRETCHER TO REMOVE A SAFE. Kori Thieves' Fruitless Expedition.

SMART POLICE WORK. 'STANDARD' CORRESPONDENT.

The normal tranquility of Kori was rudely disturbed on New Year's Eve...

While Mr. and Mrs. Pearce were participating in a Hogmanay dinner at a neighbour's house...

It is understood that the contents of the safe were quite intact...

Three arrests have so far been made and the matter is under close investigation.

STRETCHER TO REMOVE A SAFE. Kori Thieves' Fruitless Expedition.

SMART POLICE WORK. 'STANDARD' CORRESPONDENT.

The normal tranquility of Kori was rudely disturbed on New Year's Eve...

NOVELS: THE WORLD'S MOST ACCURATE WRIST WATCH.

THE ONLY DIFFERENCE

(But an important one). A Well Edged Stock with a Valt 150m will give you 34% of your Capital.

BUT YOU MUST have the Capital to invest.

A PRUDENTIAL POLICY GUARANTEES you 3% - plus the additional guarantee that should you die, even within 24 hours of the issue of the contract, the total sum assured will be paid immediately.

AND YOU DON'T have to invest any Capital.

THE PRUDENTIAL ASSURANCE COY., LTD. LONDON. ENGLAND.

Principal Agents for East Africa: Richardson, Tyson & Martin, Ltd. NAIROBI. KENYA.

OPEN TOURNAMENT AT ENTERBE.

'STANDARD' CORRESPONDENT. The competition for the Bell Cup was held on the 2nd of January...

RATES OF EXCHANGE.

The following rates of exchange were announced by the National Bank on Thursday...

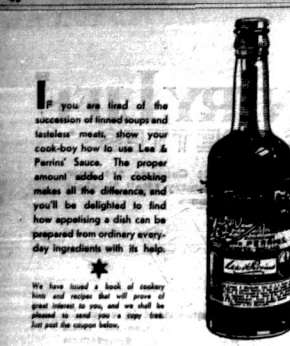

LEA & PERRINS' SAUCE. HERE TO LEA & PERRINS LTD., 20 Victoria Road, Worcester, England. Name Address

The World's most accurate wrist watch

Wrist watches provide Observatory time to water wash from and thereby guarantee that precision which is not only essential but also a great relief to wear. Enter upon the greatest watch-making industry in the world and you will find that our watches are really better than the World's best.

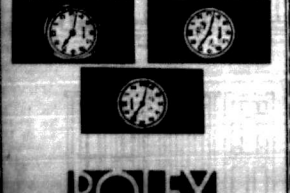

ROLEX LEADERS OF FASHION & PRECISION. BOBBIES LTD. Jewelers & Silversmiths. D.O. Box 51. NAIROBI. Phone 2500

NOVELS

THE SUBSCRIPTION TO THE KENYA HORTICULTURAL SOCIETY IS 10/- per year and should be sent to the Hon. Secretary, P.O. Box 27, Nairobi. All correspondence should be sent to the Hon. Secretary, P.O. Box 27, Nairobi. These notes are based on reports received from the members of the Society for the year, and the altitude ranges from approximately 5,000 to 7,000 feet.

NAIROBI FLOWER SHOW.

and all named. There was only one, or two, of carnations that it was possible to see. This was from Mr. J. H. Randall, who had the best seedling in the show. It was a white carnation with a red eye. It was a very fine specimen. It was a very fine specimen. It was a very fine specimen.

The show was a success. It was a very fine specimen. It was a very fine specimen. It was a very fine specimen. It was a very fine specimen. It was a very fine specimen. It was a very fine specimen. It was a very fine specimen.

and all named. There was only one, or two, of carnations that it was possible to see. This was from Mr. J. H. Randall, who had the best seedling in the show. It was a white carnation with a red eye. It was a very fine specimen. It was a very fine specimen. It was a very fine specimen.

and all named. There was only one, or two, of carnations that it was possible to see. This was from Mr. J. H. Randall, who had the best seedling in the show. It was a white carnation with a red eye. It was a very fine specimen. It was a very fine specimen. It was a very fine specimen.

FRIDAY, JANUARY 6, 1934. A Representation in London. A report is published to-day of the meeting which took place at the Colonial Office a month ago between representatives of the East African Board and the Secretary of State for the Colonies, who presided over the meeting. The meeting covered a fairly wide field of controversial questions of East African importance.

and all named. There was only one, or two, of carnations that it was possible to see. This was from Mr. J. H. Randall, who had the best seedling in the show. It was a white carnation with a red eye. It was a very fine specimen. It was a very fine specimen. It was a very fine specimen.

The billous class was won by Mr. G. H. Randall, who had the best seedling in the show. It was a white carnation with a red eye. It was a very fine specimen. It was a very fine specimen. It was a very fine specimen.

and all named. There was only one, or two, of carnations that it was possible to see. This was from Mr. J. H. Randall, who had the best seedling in the show. It was a white carnation with a red eye. It was a very fine specimen. It was a very fine specimen. It was a very fine specimen.

The billous class was won by Mr. G. H. Randall, who had the best seedling in the show. It was a white carnation with a red eye. It was a very fine specimen. It was a very fine specimen. It was a very fine specimen.

and all named. There was only one, or two, of carnations that it was possible to see. This was from Mr. J. H. Randall, who had the best seedling in the show. It was a white carnation with a red eye. It was a very fine specimen. It was a very fine specimen. It was a very fine specimen.

and all named. There was only one, or two, of carnations that it was possible to see. This was from Mr. J. H. Randall, who had the best seedling in the show. It was a white carnation with a red eye. It was a very fine specimen. It was a very fine specimen. It was a very fine specimen.

A KITCHEN PAVED WITH GOLD. House Built on a Rich "Stringer." KAKAMEGA COMPANY. Ladies Lead Hotel Enterprises.

THE NAKURU MURDER. Governor Confirms Sentence. Date of Execution Not Yet Fixed. STRETCHER TO REMOVE A SAFE. Kuru Thieves' Fruitless Expedition. SMART POLICE WORK.

THE ONLY DIFFERENCE. (But an important one). A Girl Edged Stock with War (2500) up to 34% on your Capital.

BUT you MUST have the Capital to invest. A PRUDENTIAL ENDOWMENT POLICY GUARANTEES you 3% plus the additional guarantee that should you die, even within 24 hours of the issue of the contract, the total sum assured will be paid immediately.

AND you DON'T have to invest any Capital. Yalson Mining Co. Ltd., Kakamega Goldfields Ltd., Kakamega Gold Mines Ltd., Kakamega Gold Mining Syndicate.

THE PRUDENTIAL ASSURANCE COY., LTD. LONDON. ENGLAND. Principals Agents for East Africa: Richardson, Tyson & Martin, Ltd. NAIROBI KENYA.

Blashty—Yet Keep Standard. Shareholders and keep Standard. Shareholders and keep Standard. Shareholders and keep Standard. Shareholders and keep Standard.

Blashty—Yet Keep Standard. Shareholders and keep Standard. Shareholders and keep Standard. Shareholders and keep Standard. Shareholders and keep Standard.

THE CAIRO-CAPE AIR SERVICE.

CAR OVERTURNED ON FORT HALL ROAD.

LONDON TO MELBOURNE IN 17 DAYS.

The Festive Season in Britain. ONE OF WARMEST CHRISTMAS DAYS FOR YEARS.

Dedicated to Cause of True Temperance.

Why Seek Ye a Sign From the Skies?

Position in Relation to Uganda. VICAR OF PARKLANDS. Departure of the Rev. G. B. Carlisle.

LATEST DEVELOPMENTS. From Friday St. Mark's Church, Parklands, lower his...

At the meeting held this week of the East African Section of the International Council of Commerce, the Chairman, Sir Humphrey Leggett, reported the...

In case the East African Standard is not acquainted with development since the joint letter was sent to the Uganda Chamber of Commerce...

It will be remembered that the introduction of the Kibira to the Cairo-Cape Air Service is not a new project...

It is understood that the Imperial Airways will operate permanently with land machines from Johannesburg to Cape Town...

It was a "loadless" drop and the service will continue to follow that route unless it is materially altered...

At the meeting of the E. A. Section of the London Council of Commerce, the Chairman said...

At the meeting of the E. A. Section of the London Council of Commerce, the Chairman said...

At the meeting of the E. A. Section of the London Council of Commerce, the Chairman said...

Successful Fall in Aid of Hospital. The New Year's Eve Hospital Fancy Dress, January 2...

The car was badly smashed and a passing motorist, Mr. Russell lying in the road unattended. The injured man was removed to Nairobi hospital without delay and it was feared that an operation was necessary...

KAMPALA'S NEW YEAR. A Bright Evening at the Club. Kampala Club held its New Year's Eve Dinner Saturday morning when about 130 people attended...

The price for the best dressed lady was a Red Indian squaw, the costume being an example of the most original lady's dress was carried off by a woman...

It was a "loadless" drop and the service will continue to follow that route unless it is materially altered...

At the meeting of the E. A. Section of the London Council of Commerce, the Chairman said...

At the meeting of the E. A. Section of the London Council of Commerce, the Chairman said...

At the meeting of the E. A. Section of the London Council of Commerce, the Chairman said...

At the meeting of the E. A. Section of the London Council of Commerce, the Chairman said...

The Air Mail to Australia. ALL-BRITISH LINE? [FROM A SPECIAL CORRESPONDENT] London, December 6.

Announcement of the terms of the inter-Departmental committee to be set up to consider the possibility of an air service, and especially the recommendations on establishment...

A regular airway bringing Sydney and Melbourne within six or seven days of London, would be contemplated after a test flight is made...

Through Service This Year? Inauguration of the through-service of the East African Airways may be expected some time before the end of 1932...

At the meeting of the E. A. Section of the London Council of Commerce, the Chairman said...

At the meeting of the E. A. Section of the London Council of Commerce, the Chairman said...

At the meeting of the E. A. Section of the London Council of Commerce, the Chairman said...

At the meeting of the E. A. Section of the London Council of Commerce, the Chairman said...

At the meeting of the E. A. Section of the London Council of Commerce, the Chairman said...

They Fogs. SPECIAL EFFORTS TO CHEER THE UNEMPLOYED. Britain experienced one of the warmest Christmas on record and the only snow was that represented on grass...

The Christmas of 1932 has possessed many novel features. It has been a very different Christmas from the warmest Christmas Eve and long time...

The Southland and North. The Scots always go North. The New Year's Eve, this year they have been to see the best of the country...

Tragedy. Unfortunately there was one bad Christmas Eve tragedy in the early hours of the morning...

At the meeting of the E. A. Section of the London Council of Commerce, the Chairman said...

At the meeting of the E. A. Section of the London Council of Commerce, the Chairman said...

At the meeting of the E. A. Section of the London Council of Commerce, the Chairman said...

At the meeting of the E. A. Section of the London Council of Commerce, the Chairman said...

At the meeting of the E. A. Section of the London Council of Commerce, the Chairman said...

most magical moments in the world's history was the Empire broadcast from the King, "from my study at Windsor, I speak to millions of his people in Myotherapy, in my study at Windsor, I speak to millions of his people in Myotherapy, in my study at Windsor, I speak to millions of his people in Myotherapy...

["STANDARD" CORRESPONDENT] London, December 7. (By Air Mail) A member of the Church of England, who has been a member of the Church of England, who has been a member of the Church of England, who has been a member of the Church of England...

Forewarned of the house will be: A open-plan white garden and a sun-parlor. A children's playroom will be served. A baby's hall. A day and night sitting service.

These new-style houses built in the "Borough" as a compliment to Mr. Raleigh O'Halligan's new office building...

At the meeting of the E. A. Section of the London Council of Commerce, the Chairman said...

At the meeting of the E. A. Section of the London Council of Commerce, the Chairman said...

At the meeting of the E. A. Section of the London Council of Commerce, the Chairman said...

At the meeting of the E. A. Section of the London Council of Commerce, the Chairman said...

At the meeting of the E. A. Section of the London Council of Commerce, the Chairman said...

Advertisement for Malaria medicine, featuring a picture of a person and text: "Malaria. Maintain your health and your capacity for perfect work by taking daily one tablet of Quinine Phosphoric."

Advertisement for THE LONDON OFFICE, The Appointment of Major Dale.

Advertisement for SEARCHLIGHT TROOP and VILLAGE ROUT on FRIDAY and SATURDAY, Royal Agricultural and Horticultural Society of Kenya.

Vertical text on the far right edge of the page, possibly a page number or reference.

LONDON CEREAL MARKET.

Wheat Position Improved.

Continental Demand.

EFFECT OF U.S.A. CROP ON MAIZE PRICES.

P.O.R. Seller's Station: - Maize 4/25 per 300 lbs. Marrowfat Peas, 20s/ per 200 lbs.

Canadian Wonder Beans, 20s per 200 lbs. White Haricot Beans, 40s per 100 lbs. Madras Green Beans, 30s per 100 lbs. White Runner Beans, 30s per 100 lbs.

The very large U.S.A. maize crop and the falling price will mean a cut to the world market, its setting as a drag against any upward move in prices.

As usual, the market has not yet fully recovered from the normal scarcity of the Christmas holidays. Domestic is shipping freely and will last about 500,000 cwt.

U.S.A. has the largest maize crop for many years and although their bumper crop does not mean a drop in price for feeding purposes there is a general feeling that because of their maize will continue to the world market and this possibility is felt as a drag against any upward move in prices.

The position is somewhat improved by heavier demand on the Continent, Australia is harvesting a good crop. Argentine crop is fairly good and deliveries in Canada and the U.S.A. have not been up to expectation. Prices have improved 70 cents per quarter during the week.

Other Prose. Oats are in great demand and flats are valued at 12/50. Buckwheat has again fallen owing to heavy Russian offerings and Kenya is now valued at 12/15/8.

Malagasy Butter Beans, January forward - 12/15/8. White Runner Beans - 12/15/8. Lentil Market. The following are today's prices: P.O.R. Maize 4/25 per 300 lbs. Marrowfat Peas, 20s/ per 200 lbs.

BRITISH MADE

Modern Designs Excellence of Finish

LOW COST

WILLIAM BIRNBEAM & SONS LTD. BIRMINGHAM

PRINCE'S AIR LINE.

Ready for Flight Early This Year.



ROAD AND WEATHER REPORT.

Rainfall for the past week has diminished considerably, and as a consequence roads were generally in good condition.

The highest rainfall for the week was at Kampala with 21 inches, followed by Machelong, Meru, Mombasa and Nakov with just under an inch.

In Southern Tanganyika it is still raining very heavily, and most of the roads south of the central railway are practically impassable.

The following is the state of country roads as per telegraphic information received yesterday afternoon: Nairobi-Voi - Passable but rough. Voi-Mombasa - Passable but rough.

Mombasa-Tanga - Very bad. Tanga-Dar es Salaam - Impassable. Keroga-Taraka - Bad. Mombasa-Dar es Salaam - Very bad.

Keroga-Taraka - Bad. Mombasa-Dar es Salaam - Very bad. Nairobi-Kajiado - Passable. Nairobi-River-Kajiado - Passable.

Kajiado-Namanga - Fair. Namanga-Longido - Fair. Longido-Moshi - Fair. Moshi-Keroga - Fair.

Keroga-Taraka - Bad. Mombasa-Dar es Salaam - Very bad. Nairobi-Kajiado - Passable. Nairobi-River-Kajiado - Passable.

ANIES IN A HURRY.

Fast Scoring at Nairobi.

M.O.C. DEAR WITH TARMASIA

["STANDARD" Correspondent.] London, Dec. 27. The M.C.C. City Air Mail Service is making a record.

Some interesting hitting by Wyatt, Leyland, Atmore, Verity, and some fine bowling by Bowes (who at one point had the analysis of four 7 runs in a man's second innings were one feature of the final day's play in the match between the M.C.C. and Tasmania, at Hobart. It ended in a draw.

Play on Saturday had been interrupted in the nature of a picnic, the pitch being in such a bad condition that serious cricket was out of the question. The ground had been soaked by heavy rain and the pitch at one time was under water.

Wyatt hit 40's and four 4's in his 51. In the end Leyland's score of 65 was eight 4's. His second match of 71 is on the 26 and 25 and he hit two fours and five sixes. Brown hit 50 off 50.

Atmore, mainly by powerful leg strokes, reached his half-century in 37 minutes. Atmore bowled 10 4's. His partnership with Verity reached 50 in 37 minutes, before Justice took the leading wicket at 100 for seven.

Atmore, mainly by powerful leg strokes, reached his half-century in 37 minutes. Atmore bowled 10 4's. His partnership with Verity reached 50 in 37 minutes, before Justice took the leading wicket at 100 for seven.

Atmore, mainly by powerful leg strokes, reached his half-century in 37 minutes. Atmore bowled 10 4's. His partnership with Verity reached 50 in 37 minutes, before Justice took the leading wicket at 100 for seven.

Atmore, mainly by powerful leg strokes, reached his half-century in 37 minutes. Atmore bowled 10 4's. His partnership with Verity reached 50 in 37 minutes, before Justice took the leading wicket at 100 for seven.

Atmore, mainly by powerful leg strokes, reached his half-century in 37 minutes. Atmore bowled 10 4's. His partnership with Verity reached 50 in 37 minutes, before Justice took the leading wicket at 100 for seven.

Tarpaulins

Heavy green rotproof all sizes made to order Sh. 4/- per square yard.

LAMBERTS LTD. NAIROBI



IMPORTED CAST IRON PARALLEL BATHS White Enamelled, beautifully finished, with Nickel Plated Fittings. ECONOMY - QUALITY - VALUE

HARTZ & BELL Ltd. Sanitary Engineers, etc. 185 Hardinge Street, NAIROBI.

OVERSEAS MAILS

Table with columns for destination (e.g., Bombay, Madras, Ceylon), ship name, and departure dates. Includes sections for 'Steamers-INWARD', 'Steamers-OUTWARD', and 'AIR MAILS'.

THEY ARE ALL READY FOR ANY HEAL AT ANY TIME OF THE DAY... ALL GOODS.

PLAND... NOTE PAPER (inked) and ENVELOPES. In Stock and Common. Standard Stationery Co. Ltd. 100, Market Street, Nairobi.

The Standard Bank of South Africa, Limited. (INCORPORATED IN THE UNITED KINGDOM.) Bankers to the Imperial Government in South Africa and to the Government of Northern Rhodesia, Southern Rhodesia, Nyasaland and Tanganyika Territory.

ESTABLISHED 1924. The Only British Journal which can truthfully say "WE COVER AFRICA" "The African World" and CAPE TO CAIRO EXPRESS. HEAD OFFICE: Salisbury House, London, E.C.4.

STOLZENBERG FLAT FILES. Strong Manila with Patent Metal Clip. 1/10 each, 3/5 1/2 doz. STANBURY STATIONERS STORES.

High Class Stationery AT LOW COSTS

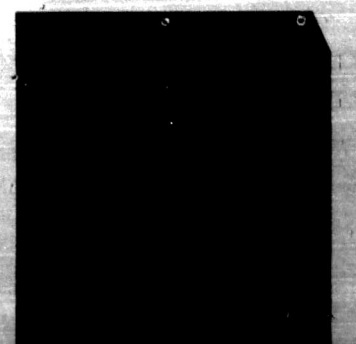

STANDARD STATIONERY CO. LTD. 100, Market Street, Nairobi. THEY ARE ALL READY FOR ANY HEAL AT ANY TIME OF THE DAY... ALL GOODS.

HANDICAP TENNIS TOURNAMENT.

Muthaiga Golf Club's Promotion.

LORD DELAMERE MEMORIAL.

Latest Subscriptions to the Fund.

Table listing names and amounts for the Lord Delamere Memorial fund, including names like Allen, Brown, and Foster.

BOWLING ANALYSIS.

Table with columns for bowler name and bowling figures (e.g., M.C.C., G.O.M., W.).

MISCELLANEOUS.

ADVERTISEMENTS. The following further notices have been received this week: Anon. previously advertised.

PLATEAU TENNIS CHAMPIONSHIPS.

Standard of Play Down. Good Handicapping.

Bonnie Wins Men's Title.

FORNER KEVIN CHAMPION OF VICTORY.

'STANDARD' CORRESPONDENT. The week-end and playing of the Plateau Tennis Championships...

'STANDARD' CORRESPONDENT. At the conclusion of the final day's play...

GREEN ROSES

'STANDARD' CORRESPONDENT. The men's doubles event...

sets going to 7-5 and 11-9. Galloway's service was good...

The Ladies' Doubles won for the second year...

'STANDARD' CORRESPONDENT. The Good Companions...

'STANDARD' CORRESPONDENT. The tournament was an outstanding success...

'STANDARD' CORRESPONDENT. At the conclusion of the final day's play...

'STANDARD' CORRESPONDENT. The men's doubles event...

'STANDARD' CORRESPONDENT. The men's doubles event...

'STANDARD' CORRESPONDENT. The men's doubles event...

'STANDARD' CORRESPONDENT. The men's doubles event...

'STANDARD' CORRESPONDENT. The men's doubles event...

'STANDARD' CORRESPONDENT. The men's doubles event...

'STANDARD' CORRESPONDENT. The men's doubles event...

'STANDARD' CORRESPONDENT. The men's doubles event...

'STANDARD' CORRESPONDENT. The men's doubles event...

'STANDARD' CORRESPONDENT. The men's doubles event...

'STANDARD' CORRESPONDENT. The men's doubles event...

FIRST ESSENTIAL OF CITIZENSHIP.

Aims and Objects of a New Society.

'GOOD COMPANIONS'

'STANDARD' CORRESPONDENT. The Good Companions...

'STANDARD' CORRESPONDENT. The tournament was an outstanding success...

'STANDARD' CORRESPONDENT. At the conclusion of the final day's play...

'STANDARD' CORRESPONDENT. The men's doubles event...

'STANDARD' CORRESPONDENT. The men's doubles event...

'STANDARD' CORRESPONDENT. The men's doubles event...

'STANDARD' CORRESPONDENT. The men's doubles event...

'STANDARD' CORRESPONDENT. The men's doubles event...

'STANDARD' CORRESPONDENT. The men's doubles event...

'STANDARD' CORRESPONDENT. The men's doubles event...

'STANDARD' CORRESPONDENT. The men's doubles event...

'STANDARD' CORRESPONDENT. The men's doubles event...

'STANDARD' CORRESPONDENT. The men's doubles event...

'STANDARD' CORRESPONDENT. The men's doubles event...

LARGE AND VARIED CHOICE OF FILMS.

Some of London's Most Recent Releases.

PICTURES FOR CHILDREN

Problem Being Tackled by Society Women.

'STANDARD' CORRESPONDENT. The choice of films...

'STANDARD' CORRESPONDENT. The tournament was an outstanding success...

'STANDARD' CORRESPONDENT. At the conclusion of the final day's play...

'STANDARD' CORRESPONDENT. The men's doubles event...

'STANDARD' CORRESPONDENT. The men's doubles event...

'STANDARD' CORRESPONDENT. The men's doubles event...

'STANDARD' CORRESPONDENT. The men's doubles event...

'STANDARD' CORRESPONDENT. The men's doubles event...

'STANDARD' CORRESPONDENT. The men's doubles event...

'STANDARD' CORRESPONDENT. The men's doubles event...

'STANDARD' CORRESPONDENT. The men's doubles event...

'STANDARD' CORRESPONDENT. The men's doubles event...

'STANDARD' CORRESPONDENT. The men's doubles event...

'PROPERTY'

'Property'—Easily a victim of the economic conditions...

'Maid of the Mountains'

'Maid of the Mountains'—Good shows still running...

'STANDARD' CORRESPONDENT. The men's doubles event...

'STANDARD' CORRESPONDENT. At the conclusion of the final day's play...

'STANDARD' CORRESPONDENT. The men's doubles event...

'STANDARD' CORRESPONDENT. The men's doubles event...

'STANDARD' CORRESPONDENT. The men's doubles event...

'STANDARD' CORRESPONDENT. The men's doubles event...

'STANDARD' CORRESPONDENT. The men's doubles event...

'STANDARD' CORRESPONDENT. The men's doubles event...

'STANDARD' CORRESPONDENT. The men's doubles event...

'STANDARD' CORRESPONDENT. The men's doubles event...

'STANDARD' CORRESPONDENT. The men's doubles event...

'STANDARD' CORRESPONDENT. The men's doubles event...

'STANDARD' CORRESPONDENT. The men's doubles event...

NOTICE COUNTY FORWARD TRANSFERRED.

RYDER OUP GOLE. 'STANDARD' CORRESPONDENT. The men's doubles event...

'STANDARD' CORRESPONDENT.

'STANDARD' CORRESPONDENT. The men's doubles event...

'STANDARD' CORRESPONDENT. At the conclusion of the final day's play...

'STANDARD' CORRESPONDENT. The men's doubles event...

'STANDARD' CORRESPONDENT. The men's doubles event...

'STANDARD' CORRESPONDENT. The men's doubles event...

'STANDARD' CORRESPONDENT. The men's doubles event...

'STANDARD' CORRESPONDENT. The men's doubles event...

'STANDARD' CORRESPONDENT. The men's doubles event...

'STANDARD' CORRESPONDENT. The men's doubles event...

'STANDARD' CORRESPONDENT. The men's doubles event...

'STANDARD' CORRESPONDENT. The men's doubles event...

'STANDARD' CORRESPONDENT. The men's doubles event...

'STANDARD' CORRESPONDENT. The men's doubles event...

'STANDARD' CORRESPONDENT. The men's doubles event...

THE WEATHER.

RAINFALL RETURNS FOR THE WEEK. The following is the British...

CHURCH NOTICES.

SUNDAY JAN. 8. 7.30 a.m.—Holy Communion...

SUNDAY JAN. 8. 8.00 a.m.—Holy Communion...

SUNDAY JAN. 8. 9.00 a.m.—Holy Communion...

SUNDAY JAN. 8. 10.00 a.m.—Holy Communion...

SUNDAY JAN. 8. 11.00 a.m.—Holy Communion...

SUNDAY JAN. 8. 12.00 p.m.—Holy Communion...

SUNDAY JAN. 8. 1.00 p.m.—Holy Communion...

SUNDAY JAN. 8. 2.00 p.m.—Holy Communion...

SUNDAY JAN. 8. 3.00 p.m.—Holy Communion...

SUNDAY JAN. 8. 4.00 p.m.—Holy Communion...

SUNDAY JAN. 8. 5.00 p.m.—Holy Communion...

SUNDAY JAN. 8. 6.00 p.m.—Holy Communion...

SUNDAY JAN. 8. 7.00 p.m.—Holy Communion...

SUNDAY JAN. 8. 8.00 p.m.—Holy Communion...

Blood Disorders Nervous Debility

THE MARVELLOUS NATURAL TONIC Live Yeast Capsules

PURE, ACTIVE, HARMLESS. The effect of an occasional dose when feeling run-down...

General Weakness Skin Eruptions Howse & McGeorge Ltd. NAIROBI and BRANCHES.

SAVE YOUR CLOTHES FROM MOTHS-SPRAY FLIT. An advertisement for moth spray with an illustration of a woman and a box of the product.

Kenya & Uganda Railways & Harbour NOTICE

In order to effect essential repairs the S.W. 'Lugard' will be withdrawn from service for the following two voyages...

Her place will be taken by another vessel, but as accommodation will be limited intending passengers are requested to reserve their accommodation as early as possible...

GRANTIAH SHERIFF SOCIETY, NAIROBI. 29-12-1932.

Krupp's Raeng-Pulper. The only machine in the world which performs PULPING - CLEANING - WASHING in one process. Includes an illustration of the machine.

FOUNTAIN PENS

ONOTO

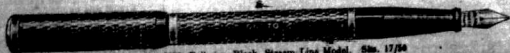

ONOTO No. 6000, Full size, Black, Stream-Line Model. Shs. 17/50



ONOTO No. 6000, with clip ... Shs. 21/-
ONOTO No. 6000 with case, one or three gold bands from Shs. 32/50 to Shs. 47/50



ONOTO INK PENCIL, Black or Red finish ... Shs. 16/50

WATERMAN



No. 95, Chased Barrel, Black, Slender size ... Shs. 18/50

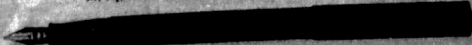

No. 22, Chased Barrel, Black, Medium size with Clip ... Shs. 22/50
No. 24, Chased Barrel, Black, Large size with Clip ... Shs. 25/50



No. 94, Coloured, Agate Brown, Shaded Blue or Pearl Grey, Large size Shs. 37/50
SETS—Pen No. 94 with Pencil to match, same colour Shs. 56/50



"Lady Patricia" Coloured with case ... Shs. 31/50
SETS "Lady Patricia" with Pencil to match ... Shs. 50/-

THE CROXLEY CAMBRIC WRITING PAD.
100 sheets, size 10 x 8 ins.
White or Blue, Plain or Ruled.
Grey, Nut Brown or Mauve. Ruled only.
Shs. 2/23

THE SERVA MAMMOTH 200 WRITING PAD.

THE SERVA MAMMOTH WRITING PAD.
200 sheets, size 10 x 8 ins.
White Bank paper, ruled.
Shs. 1/50

SOLID STENCIL INKS.
Red or Black.
Appear. 15 cns.
Shs. 2/50 per tin

Delamere Writing Pad.
100 sheets, size 10 x 8 ins.
White, plain or ruled.
Light weight bank paper.
Shs. 1/-

THE STANDARD CAMBRIC WRITING PAD.
Good quality lined paper.
plain or ruled.
Blue or Green.
Shs. 1/50

SWAN FOUNTAIN PEN INKS

Stephens' Inks

BLUE BLACK

1 oz. Glass Bottle	Cts. 50
4 oz. Stone Jar	Shs. 1/25
8 oz. Stone Jar	Shs. 7/25
16 oz. Stone Jar	Shs. 4/50
40 oz. Stone Jar	Shs. 7/-

SCARLET

1 oz. Glass Bottle	Cts. 30
4 oz. Stone Jar	Shs. 1/25
8 oz. Stone Jar	Shs. 7/25
16 oz. Stone Jar	Shs. 4/50

Modus Excell.

ENVELOPES

FOR PRIVATE CORRESPONDENCE.

Croxley Opaque	5 1/2 x 3 1/2	Cts. 40 per pkt. of 25
"	5 1/2 x 4	Cts. 50 per pkt. of 25
"	5 1/2 x 5	Cts. 60 per pkt. of 25
Cream Lead	5 1/2 x 4	Cts. 50 per pkt. of 25
Croxley Opaque	5 1/2 x 5 1/2	Cts. 65 per pkt. of 25
Blue or White	5 1/2 x 5 1/2	Shs. 1/10 per pkt. of 50
404 T.M. Opaque	6 1/2 x 5	Shs. 1/10 per pkt. of 50

FOR COMMERCIAL USE.

Mantle "Eggs" (Shaded)	6 1/2 x 5 1/2	Cts. 40 per pkt. of 50
"" (Shaded)	6 1/2 x 5 1/2	Cts. 50 per pkt. of 50
"" (Shaded)	6 1/2 x 5 1/2	Cts. 60 per pkt. of 50
Croxley Opaque	5 1/2 x 5 1/2	Cts. 40 per pkt. of 25
Cream Lead (Bound)	5 1/2 x 4	Cts. 50 per pkt. of 25
Window "Sappires"	5 1/2 x 4	Cts. 60 per pkt. of 25
Mantle	6 1/2 x 5 1/2	Cts. 75 per pkt. of 50

LARGE COMMERCIAL

Mantle "Eggs"	9 x 4	Cts. 25 per pkt. of 50
"" "Low"	9 x 4	Cts. 35 per pkt. of 50
"" (Shaded)	10 1/2 x 4	Cts. 40 per pkt. of 50
"" "Blank"	12 x 5	Shs. 1/- per pkt. of 25
"" "Blank"	12 x 5	Shs. 1/10 per pkt. of 50
"" "Blank"	14 1/2 x 6	Shs. 2/- per pkt. of 25
Croxley Opaque	9 x 4	Cts. 35 per pkt. of 25
"" "Low"	9 x 4	Cts. 45 per pkt. of 25
"" (Shaded)	12 x 5	Cts. 55 per pkt. of 25
"" (Shaded)	14 1/2 x 6	Cts. 75 per pkt. of 25

"LAST DROP" BOTTLES

Blue Black only. Shs. 2/50

Blue Black, Red, Green or Violet. 5 oz. size. Shs. 1/50

HIGG DRAWING

1 oz. bottles of ...
COLOGNE ...
Violet ...
Veronica ...
Cinnamon ...

Standard Stationery Store
Sixth Avenue

Manufacturers Representatives: B. F. ARDEN & CO. Stationery, Printing, Bookbinding, etc.