

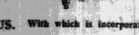

**TUSKER**  
Stands Alone For QUALITY

# Africa Standard



UGANDA ARGUS. With which is incorporated THE LEADER.

Guaranteed the largest circulation of any newspaper in Kenya, Uganda, Tanganyika and Zanzibar.

**The NEW STANLEY HOTEL**  
NAIROBI.  
CARS MEET ALL TRAINS AND PLANES.  
Cables: "Samgat."  
PRICE 50 CENTS.

No. 6022 REGISTERED AT THE GENERAL POST OFFICE AS A NEWSPAPER.

NAIROBI, FRIDAY, JUNE 14, 1935.

## Grave Sino-Japanese Developments

### EXTREME TERMS OF AN ULTIMATUM

#### China May Resist

#### POSSIBILITY OF ALLIANCE WITH RUSSIA CONTEMPLATED

There is the prospect of war on a large scale between Japan and China following the former's presentation of an ultimatum containing extreme demands.

What is generally felt that China is in no position to resist independently, there is a strong suggestion that she may enter into an alliance with Russia against Japan.

If the Japanese demands are acceded to, most of North China would become in effect a province of Japan.

#### Annexation Policy

The Japanese have presented a series of demands which include the whole removal of Government officials and their replacement by those who are friendly towards Japan.

It is also reliably reported that the Japanese are demanding the removal of General Hsing-Chih-Yuan, the Governor of Chahar and all his troops.

Those demands if accepted, and it is difficult to see how the Chinese can refuse—will have the effect of turning most of North China into a Japanese province.

The demands mean the abolition of the Peiping Political Council and subsequently the abolition of the Military Commission having the province to be run by minor officials under Japanese control.

Many thoughtful Chinese declare that the demand in regard to General Hsing-Chih-Yuan is the first step towards the annexation of Chahar and part of Inner Mongolia to a puppet State.

#### Grave Situation

The Sino-Japanese situation is rapidly becoming worse as a result of the new Japanese demands which are a sequel to the ultimatum of four Japanese plenipotentiaries at Changhai in the Chahar Province and alleged ultimatum more serious than that which the Japanese vigorously protested to Shanghai.

#### THE KING

##### An Hour's Drive Near Sandringham

London, June 12.—Within a few hours of the announcement that the King had been located at least a fortnight in the vicinity of Sandringham were disclosed no less than six possible hiding places.

It was stated that the King was about to have a drive through the woods in a closed car.

### £1,000 FREE INSURANCE with the Africa Guarantee and Indemnity Co., Ltd.



### READY TO RETURN TO THE THRONE

#### Message from Ex-King George of Greece

The newspapers publish a letter today from the private secretary to King George of Greece stating that the King was ready when called upon to return to Greece, "not as the head of a victorious party but as the imperial ruler of all parties."

### GRAN CHACO DISPUTE

#### An Armistice in Effect

An armistice was signed at noon today between Paraguay and Bolivia which provides that firing will cease within 48 hours.

### MR. MURRAY JACK

#### Receives a Palestine Appointment

Mr. M. Murray Jack, who has been Principal Registrar of the Supreme Court of Kenya and the Court of Appeal for Eastern Africa since 1920, has been appointed to the post of Chief Registrar of the Supreme Court of Palestine and will leave Mombasa on route for Palestine on July 13 next.

### ROAD ACCIDENTS IN BRITAIN

#### Figures for Whittam Week

Accident figures for Whittam week ended June 13, 1935, show a total of 1,041 accidents, 1,041 injured and 1,041 killed.

### KENTON COLLEGE

#### Exhibition Guided by Head Pupil

A cable has been received by Kenton College, Nairobi, stating that the head boy of the school, G. C. Babson, has been awarded an exhibition to enter Rhineland's well-known English Public School at Teverton, Devonshire.

Nearly £10,000 was spent last year to keep the Norfolk Broads free from weeds, but many famous beauty spots are still threatened. It is almost impossible to sail over the quieter stretches except in small craft.

## £58 THIS WEEK

### CHILDREN'S HOLIDAY FUND MAKES GOOD START

£20 DONATED YESTERDAY

A week ago to-day the "East-African Standard" launched the 1935 Appeal for the children by publishing a letter from the chairman of the Committee.

During the week the promise has been made of the profits on two theatrical productions—one this month and the other at the beginning of August.

After a slow start (lamented yesterday) the Fund made a magnificent start over £20 was received yesterday.

The week closes with just under sixty pounds as the amount to the credit of the Appeal.

That, of course, is just a beginning!

Most of the subscriptions this week came from Nairobi (including H. W. The Mayor and one business firm as such) but the appeal has been heard as far afield as Kisumu—A donation also came in from Nairobi.

Cheques and cash donations will be acknowledged in the columns of the "East African Standard."

The list to date is:

Mrs. Sumner, Mole and Lonsdale branch, E.A.W.L. (Children's expenses and camp equipment).....	215.00
Kipkoros and Turbo branch.....	170.00
Kakamega Branch.....	60.00
Mr. and Mrs. J. Campbell.....	50.00
H. E. Schwartz.....	50.00
Col. T. W. Wilson.....	40.00
Stuart N. Law.....	50.00
Amos.....	20.00
E. M. Green.....	10.00
H. W. The Mayor, Councillor G. Guinness Bompa.....	50.00
Per E.A.W.L.:	
Darcy Shaw.....	20.00
G. Buckley.....	20.00
C.B.....	20.00
W. Wrights.....	10.00
Col. and Mrs. Turner.....	40.00
Singer Sewing Machine Co.....	100.00
"Timothy".....	40.00
"L. Law".....	40.00
"This".....	40.00
"Susan".....	10.00
Mr. and Mrs. C. N. Lewis.....	50.00
Amos.....	10.00
"Kipkoros".....	50.00
"Ted".....	50.00
Total	Shs. 1,107.00

### BRITISH WARSHIP ASHORE

#### While Proceeding to Port Sudan

The British warship "Huntingford" grounded on Tuesday on a reef off the rock of Suakin, while en route to Port Sudan. Several compartments are flooded. Salvage operations are at present being undertaken by H.M.S. "Porpoise" and tugs from Port Sudan.—British Official Wireless Service.

### STOCK EXCHANGE

London, June 13.—Stock markets were quiet with War Loan at 103.

Gold was quoted today at 149/100.—British Official Wireless Service.

Mr. Leonard Johnson, of Ferran Lodge, Leicestershire, has been awarded a £25,714 in which £28,567 has been paid in estate duty.

### MR. JUSTICE AVORY

#### Well-Known as the "Hanging Judge"

#### FAMOUS TRIALS RECALLED

Mr. Justice Avory who was in the 84th year died in his sleep last night.—British Official Wireless Service.

Eighty-three years of age and up to the time of his death one of the foremost judges in the King's Bench Division, Mr. Justice Avory (the Hon. Sir Horace Edward Avory) held the post unbrokenly since his appointment in 1901. He was the last of a long line of judges who were appointed to the Bench in 1910, and tried some of the most sensational cases in the history of the Royal Court of Justice.

With the Lord Chief Justice (Lord Reading) and Mr. Justice Horder, Avory sat in the trial of Roger Casement.

The indisputable Patrick Mahon, who murdered his sweetheart in London, Birmingham and afterward disemboweled her body, burning and boiling the pieces, was tried by Avory and condemned.

Mr. Justice Avory had an unblemished record.

#### Obituary

Kenya was granted about £100,000 for road construction. The Governments of Kenya and Uganda have received assistance to cover the expense of the Ripon and Owen Falls on the Victoria Nile in Uganda, and certain areas in the valley of the Tana River in Kenya, to examine their potentialities for the generation of electrical power.

The committee recommended a grant of £77,000 over four years for Tanganyika for beginning a geological and topographical survey of the territory.—British Official Wireless Service.

## Novelty Scarves and Perfect Fitting Hosiery.

"ARISTOC" the British made stocking, popular throughout the world. Wear resisting qualities which cannot be equalled. An Aristoc Hosiery sold by its Pure Silk. The newest colours are now on display.  
PRICES Shs. 6/50, 8/50 and Shs. 15/50 per pair.

Crepé-de-Chine Scarves in the newest and most popular colors have just arrived. See the latest in Whiteaways, the progressive styles.  
PRICES Shs. 5/50, 6/50, 8/50 and 9/50

## BUY BRITISH HOSE

Pure Silk Stockings, two of our most popular lines made by a leading British manufacturer newest colours only. All sizes.  
PRICES Shs. 4/50 and Shs. 5/25 per pair.

British made Art Silk Stockings made of Durable matt, smart colors, best, smart shades, all sizes.  
PRICES Shs. 2/95 per pair.

The Popular Fish net stockings perfect fitting, cool in wear, newest colors, all sizes.  
PRICES Shs. 3/50 per pair.

Like Lurette Hosiery, extremely good value, elegant cut, smart legs, smart colors, all sizes.  
PRICES Shs. 2/50 per pair.

**VIYELLA**  
UNSHRINKABLE  
KNITTING YARN  
The British knitting yarn for every satisfaction.  
Send for "Viyella" for your knitting. "Viyella" does not shrink. All colours in stock.  
PRICES Shs. 1/- per lb.

## WHITEAWAYS - NAIROBI







# GOLD MINING

**NYANZA GOLDFIELDS**

**Options Taken on Adjoining Property**

**Progress Report**

**MINING VALUES: RAIN BEARING WORK**

**ENCOURAGING** developments are possible as indicated in a Progress Report No. 4 issued that was sent by Nyansa Goldfields Ltd. to the Standard the week last. In the 22 values set, present and past, the progress has been taken over.

The Progress Report reads: **Financial Prospect:** Owing to the fact that the work on the adjoining property has been suspended and work on existing property has been suspended, the following progress has been made on other works.

**Block 2.** This shaft is being sunk to a depth of 100 ft. The work is being done in connection with the shaft. The shaft is being sunk to a depth of 100 ft. The work is being done in connection with the shaft.

**Block 3.** This shaft is being sunk to a depth of 100 ft. The work is being done in connection with the shaft.

**Block 4.** This shaft is being sunk to a depth of 100 ft. The work is being done in connection with the shaft.

**GOLD PRICE**

The price of bar gold was quoted in London yesterday at 140/10, an increase of 1d. on the previous day.

**8,818 OUNCES**

**KENYA'S GOLD OUTPUT FOR FIVE MONTHS**

The gold output of Kenya is increasing steadily. The production for May was double that for the year.

For the first five months of 1935, Kenya production totalled 8,818 ozs. unrefined gold.

Month	North	East	West	Total
Jan.	230	325	47	602
Feb.	200	275	11	486
Mar.	1,080	302	219	1,601
April	1,137	244	974	2,355
May	967	880	497	2,344
<b>Total</b>	<b>5,814</b>	<b>1,526</b>	<b>1,478</b>	<b>8,818</b>

## Not So Many New Companies

**FOUR IN 1934: NINE TO DATE THIS YEAR**

**ONLY** six mining companies were registered last year in the Kenyan Mining Syndicate, as another private company, was registered with a nominal capital of Shs. 20,000. Gold Acres of East Africa Ltd., a foreign company incorporated in England, was incorporated in April, with an original nominal capital of £70,000.

The total nominal capital of 116 companies (not confined to mining companies) registered in 1934 was £3,280,000. Forty-six companies were registered last year with a total nominal capital of £1,976,870. To date this year five private mining companies had been registered. Three mining companies were registered in April, but none since.

On April 2 a private company, African Minerals Ltd., was registered with a nominal capital of Shs. 20,000. It is now in approximately 70 ft. It is not expected to strike reef in this shaft until the West East and West shafts are sunk to a depth of 200 ft. mark.

**General.** During the month of April, the Standard has been flooded with a mass of claims which are compulsory with our location. This position is likely to be of value to us. Some stouraging prospects have been discovered which may be developed at little extra cost and any such reef disclosed would almost undoubtedly run into our location. While, conversely, any reefs discovered on our boundary would eventually pass into the option claims.

**As Prosperity Comes Back to the World**

**FINANCIER'S VIEWS**

**Always High in Times of Economic Stress**

An interesting correspondence has been progressing for some time in the financial newspapers regarding the future price of gold and gold shares. In the "Financial Times" last month Mr. F. Schneider, writing from Paris, argued the case for lower values when prosperity returns. He replied to an earlier correspondent (Mr. J. C. Oleson) who also maintained that gold mining shares would be at a much lower price in ten years than today.

Mr. Schneider considers Mr. Oleson's opinion right but that almost all his arguments are wrong. Mr. Schneider, taking the question wherein stands the case.

(1) Bank Rate—A rise in the Bank Rate may cause a fall in capital values, in certain circumstances, and temporarily. But there are not most above (with the exception of gold shares) much higher in 1928-29 than now, despite a Bank Rate varying between 4½ and 6 per cent.

(2) Gold producers—A return to prosperity has always the effect of raising prices, even when the monetary policies of certain Governments do not especially favour a rise.

(3) Lack of confidence—The argument that Central Banks require a larger proportionate gold backing at present on account of lack of confidence is wrong. If a few banks of issue have large reserves it is not lack of confidence which inhibits them to hoard gold, but this is due to the fact that large amounts of gold have been offered them during the last few years. They would often have preferred to refuse gold if their statistics had allowed them to do so.

(4) Allusion is made to the gold exchange standard. I do not think that anybody who has analysed world economics since 1920 will suggest a return to this system, which is the chief cause of the present world crisis being more accentuated than any previous depression.

(5) Private hoarding—When private hoarding ceases, an important step towards the revival of world trade will have been made, not only from a psychological point of view, but also technically speaking. The gold thrown out in the market by the hoarders will have to be taken, if nobody else wants it, by the Central Banks which later have also to buy all the gold offered to them by the hoarders. Large offers will, therefore, have no influence whatever on the mining output, nor on the price of gold, under the normal working of the gold standard.

Among the conditions expected to be ruling in ten years I would mention the following—

Great Britain may have returned to the gold standard, and I think most of the former gold standard countries will have done so, but for reasons which I have already explained above. The contrary will rather be the case.

**Conditions More Normal**

It is a fact that increased international trade requires more gold backing, but this increase in the reserves does not necessarily mean an increase in the percentage of the cover. If the difference between gold reserves and circulation (circulation of bank notes and bank credits) is much smaller now than it used to be in 1928-29,

**GOLD SHARES WILL GO LOWER**

**Kagera Tin**

**FURTHER DIVIDEND PENDING RE-FLotation**

The directors of the Kagera (Uganda) Tinfields announce a further dividend of 6 per cent per annum, less tax, on both Preference and Ordinary shares in respect of the period from January 7, 1935, up to the contemplated date of liquidation. This payment is in addition to the Ordinary payment of 3 per cent, making 9 per cent for the year.

Arrangements are being made to convene an extraordinary general meeting to be held at the same time as the annual general meeting, at which resolutions will be submitted for voluntary winding-up with the object of transferring the assets and undertaking to a new company to be incorporated in Uganda. The 6s. shares are at present quoted at 8s. 6d.

Including all countries adhering then to the gold standard, and present prices lower than six years ago, this does not mean that there is too much gold now, but simply that conditions have become more normal. During the period 1924-29, gold production was not sufficient to cope with requirements, and the shortage aggravated during those years has to be re-balanced by the present excess production if any.

In spite of the fact that I am in contradiction with Mr. Oleson's arguments on almost every point, I believe that Gold-mining shares in ten years will be well above the present level. This will be due to the reasons well known to economists and specialists—that is, that Gold-mining shares are lower than general property in at the highest, and highest during periods of general depression.

In all we hope to experience soon a new period of prosperity, and considering that the technical conditions for this will no doubt be reached before ten years, there can be no doubt that the Gold-mining shares will go lower in the long run, although many of them may reach new high records in the meantime.



**COOK WITH BOVRIL**

All good cooks know that a touch of Bovril greatly improves their soups, gravies and cereals. Bovril not only adds nourishment and flavour to its own account, but brings out these qualities in the foods to which it is added. No kitchen is complete without Bovril.

**—FOR BRIGHTER COOKERY**

Agents—GENERAL AGENCIES LTD., P.O. Box 24, Nairobi.

**BEFORE YOU COME FOR HOLIDAYS TO MOMBASA**

it is in your own interest to ask for the new price list of

**THE CITY STORES**

(M. von Wittgen)

MOMBASA P.O. Box 100.

You will find there only High-class Provisions, Wines, Beers, Cigars, Cigarettes, Groceries and the cheapest prices in Mombasa.

**BELTING**

In addition to our famous "Rainbow" we now stock "SHAWMUT" for ordinary drives.

A Cheap & Good Belt. MAY WE SEND YOU SAMPLES AND PRICES.

**LAMBERTS, LTD., NAIROBI.**

**THE FRAGRANT SMOKE**

**CHAPMAN'S WAYSIDE MIXTURE**

OBTAINABLE AT ALL STORES.

A distinctive Highland flavour and unusual smoothness are the special qualities which have made Johnnie Walker a whisky of international fame.

**Johnnie Walker**

By Appointment to His Majesty the King

**Red Label**

Since 1820—still going strong

Distilled & Bottled by ourselves in Scotland

**Who Said Depression?**

Get one of our **YELLOW BACK NOVELS:**

**THRILLER** authors such as— Frank L. Packard, Benmark, Rodney Herler, Edgely Wallace.

**WILD WEST** authors such as— Gene Grey, Charles Alden Bolson, Rex Beach, Ralph Connor, Max Brand, Clarence F. Mulford.

**ADVENTURE** authors such as— Baroness Orczy, Eliolet Bridges, E. Phillips Oppenheim, Wm. Le Queux, Louis Tracy, Peter B. Kyne.

**LOVE STORY** authors such as— Concordia Marcol, Mrs. Beatrice Reynolds, Bertha Brock.

and Banish Depression,

Send us your orders for: One copy, posted Shs. 1/25; Three copies, posted Shs. 2/50; Six copies, posted Shs. 6/50. Just send us the name of your favourite author, or style of novel preferred and leave the selection to us. Orders despatched same day as received.

**STANDARD STATIONERY STORES**

**NAIROBI.**









Your children's need

In trying climates children need 'KEPLER' COD LIVER OIL WITH MALT EXTRACT. It supplies the food factors or vitamins necessary for strength and abounding health.



'KEPLER' COD LIVER OIL WITH MALT EXTRACT

Bottles of four shillings From all Chemists and Stores

BURROUGHS WELLCOME & CO., LONDON

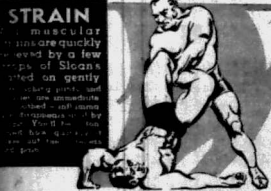

STRAIN muscular... SYMINGTON'S LINIMENT KILLS PAIN

You'll like the rich, thick goodness and appetising flavour of Symington's Soups. They're made of the finest and purest ingredients. And they're made in a jiffy—simply add water and boil!

15 Tempting Varieties. SYMINGTON'S SOUPS

A. J. ELY & Co., Chemists and Druggists. P.O. Box 411. Phone 2024

All Prices are subject to a Cash Discount of 33 1/3 per cent. PRICES OF SHAMBA MEDICINES. Prepared by European qualified chemists to standard formulae.

REDUCE YOUR LABOURS COST Muster Rolls On good paper. Perfectly printed and ruled. Bound in strong binding. 200 copies. 2/6 per copy. 100 copies. 2/6 per copy. 50 copies. 2/6 per copy. 25 copies. 2/6 per copy. 10 copies. 2/6 per copy. 5 copies. 2/6 per copy.

CORRESPONDENCE

The Editor does not accept responsibility for the statements made by correspondents in their own columns. It is the duty of the Editor to ensure that the facts are correctly stated and that the statements are not defamatory.

Sunday Sport NAIROBI RAILWAY CLUB'S EXAMPLE

To the Editor, 'E.A. Standard,' Sir—I have received a letter from the Hon. General Secretary of the Nairobi Railway Club, the substance of which I give below; feeling sure that the Secretary and his Committee will pardon me for making it public.

S. H. WINFIELD DIGBY, Kiambu, June 11, 1935.

RATS, CATS AND ELECTRIC LIGHT

To the Editor, 'E.A. Standard,' Sir—Regarding all cats and the apparently non-existent thing called rat lovers.

Nairobi, June 11, 1935.

GLIDING

To the Editor, 'E.A. Standard,' Sir—In view of the interest which is now being taken in aviation matters, it would appear that the time is opportune to suggest enquiry into a sphere which has much to commend it, but to which little or no attention has been paid in this part of the world, viz. Gliding.

The Aero Club requires increased membership; it did so in 1930 when I suggested a gliding section to a member of their Committee as a means to that end.

at least, the Bank rate is far more the creature of the Government than the Central Bank stem of the Commercial Bank.

Yours etc. H. W. COX, Nairobi, June 11, 1935.

THE MONETARY FACTOR IN DEPRESSION

To the Editor, 'E.A. Standard,' Sir—So much time has elapsed since Miss Tatham wrote to you 'E.A. S.' that I may apply to her letter must seem like the exhumation of the dead, but her remarks are so deserving of notice as to demand some comment.

From the last paragraph of her letter she appears to be ignorant of the fact that the largest amount of thinking that 'All men are liars' is the same thing as 'All liars are men'.

Yours etc. M. J. HOGAN, Nairobi, June 11, 1935.

To the Editor, 'E.A. Standard,' Sir—In view of the interest which is now being taken in aviation matters, it would appear that the time is opportune to suggest enquiry into a sphere which has much to commend it, but to which little or no attention has been paid in this part of the world, viz. Gliding.

The Aero Club requires increased membership; it did so in 1930 when I suggested a gliding section to a member of their Committee as a means to that end.

Yours etc. M. J. HOGAN, Nairobi, June 11, 1935.

which were formerly done by the Senior Asian Clerks ever since 1928. These African clerks have no hopes of getting any increase at all, and their only alternative is to quit their positions and pack back to the Reserve to dig the shambles! Is this fair?

Yours etc. 'ENLIGHTENED SOUTH AFRICAN,' Nairobi, June 11, 1935.

QUETTA EARTHQUAKE RELIEF FUND

To the Editor, 'E.A. Standard,' Sir—I am writing to you regarding the Quetta Earthquake Relief Fund.

Yours etc. N. B. NAGPAL, Hon. Secretary, Quetta Relief Fund Sub-Committee.

THE AFRICAN CIVIL SERVICE

To the Editor, 'E.A. Standard,' Sir—Allow me some space in your most readable paper to back up my two friends who thought it fit to point out recently the injustice the Africans feel towards these deplorable and irritating Terms of Service.

Perhaps some of those who had had an occasion to go through what was written on the subject might have considered that Africans are not capable of carrying out any duty that is being performed by the Asians, but under this misapprehension I have an authority to say that they are entirely mistaken.

Yours etc. M. J. HOGAN, Nairobi, June 11, 1935.

SOUTH AFRICAN SCENERY. A portion of the City of Johannesburg. MAKE AN ACQUAINTANCE WITH THE GOLDEN METROPOLIS OF THE SOUTH. For further particulars please communicate with— THE SOUTH AFRICA OFFICE, P.O. Box 24, Memorial Hall, NAIROBI.

ADELPHI BUSINESS COLLEGE. (Principal - Miss Marie Hamilton, P.C.T.) Stanley House, — Heritage Street, — NAIROBI. TYPEWRITING AND DUPLICATING SERVICE. THERE IS NO CLASS OF TYPEWRITING WHICH WE DO NOT UNDERTAKE QUICKLY AND EFFICIENTLY. FROM THE COPYING OF THE SIMPLEST TESTIMONIAL TO THE MOST COMPLICATED TECHNICAL SPECIFICATION. Letters taken from dictation. P.O. Box 1029 — Telephone 2993.

WOODWARD'S GRIPE WATER. Soothes when nothing else will! When baby cries—that is the sign for Woodward's Gripe Water, the safe old English cure. A treated nurse, who is the mother and uses Woodward's Gripe Water. SOLE AGENTS—R. O. HAMILTON L.M., Nairobi.

TO THE GROCER— A LINE YOU CAN SELL AT 5 for 1/- FRY'S 5 CENTRE CHOCOLATE. Supplies— GRAHAM DAWSON & CO., Box 216, Nairobi.

MODERN SWAHILI By RATCLIFFE AND EPPHINSTONE. Extract from Foreword by Col. O. P. Watkins, Chairman, Languages Board, Kenya Colony. 'This manual is... most opportune to furnish a new grammar... Standard Stationery Stores, Nairobi.

BRITISH AND BEST FARM IMPLEMENTS. EFFICIENT FARMING DEMANDS BEST IMPLEMENTS. Principal Agents: MITCHELL COTTS & Co., (E.A.) Ltd. NAIROBI AND ALL BRANCHES. Sub-Agents: MITCHELL COTTS & Co. (E.A.) Ltd., Kitale, GREENSTEAD & Co., Nakuru. MUNDELLS Ltd., Eldoret. APPLEBY'S GARAGE, Nanyuki.



# The Wonderful Breathable Tablets

Best and  
Physicians  
Throughout the World  
PEPS.

SPECIALY compounded to deal with the throat, chest and lung dangers of our climate, Peps are a unique and most valuable medicine.

When dissolved in the mouth, Peps tablets give off powerful medicinal fumes, which are breathed direct into the lungs. Peps have an immediate soothing and healing action on the delicate linings of the throat and air-passages.

EVERY PEPS TABLET IS SILVER-WRAPPED. This prevents the medicinal fumes from escaping, and keeps the tablets fresh and ready for use.

## THROAT, CHEST & LUNGS.

## Maddening RASH

### Healed In TWO DAYS!



# Permochrome

ASEPTIC OINTMENT

## AT MOST STORES.

### FIVE FOR A SHILLING.

Graham Dawson & Co., Box 218, Nairobi.

# CHESS

(By A. E. Spencer, Former Life Member British Chess Federation, P.O. Box 74, Nairobi).

Letters relating to this column should be marked CHESS and posted direct to him.

**PROBLEM No. 1663.**  
By E. Bruner.  
Black Seven.



White Eight.  
White mates in two moves.

**PROBLEM No. 1664.**  
By Geoffrey Heathcote.  
Black Seven.



White Four.  
White mates in three moves.

**PROBLEM No. 1665.**  
Riding by A. Selesniff.  
Black Three.



White Three.  
White to play and draw.

**SOLUTIONS.**  
Key-move: No. 1663, 1. B-b3. No. 1664, 1. B-a2.

**Problem No. 1666.** Keethle, Key, 1. P-g3. If 1...Kt x P ch, 2. Kt x Kt mate. The sole intention in this is to find the right waiting-move for a key. Owing to the asymmetrical arrangement it seems clear that the White Pawn on c3 prevents the White Knight going there to mate.

**Problem No. 1667.** Meyer, Key, 1. B-h8. If 1...K-a7, 2. Q-a8, K-a7 (must); 3. Q-g7 mate. If 1...K-g7, 2. Q-c8 ch. If K-a7, 3. Q-h7 mate. If K-a7, 4. Q-g7 mate. If K-a7, 5. Q-g6 mate.

This is a diagonal setting of Healy's famous "Brazil" problem in which a Rook moved along to the end of a rank, making way for the Queen to follow it up and mate from the end square last time. Here the Bishop does a similar manoeuvre, going to a perfectly useless square at the top of the diagonal to make way for the Queen to mate at g7. The difficulty is to realize that the Bishop has to be entirely disposed with, e8 looks a good square for him. The good "try" is 1. Q-g1, with B-h8 as the second move, works perfectly if Black tries 1...K-g7, but is defeated by 1...K-e7. G. Fletcher says: "This gave me a good deal of amusement in trying to get rid of the Bishop until I found the Key-square."

**MR. CAMPBELL BLACK**  
Planning Attacks on Aviation Records

Mr. Tom Campbell Black, who is planning further attacks on aviation records for Great Britain, has ordered a new and improved aircraft from the De Havilland Company. The Comet is expected to be ready at the end of the summer, and will embody a number of refinements and modifications gained from experience in earlier types of the same machine. It will have a cruising speed of 220 m.p.h., at 10,000 ft., and a range of 2,750 to 3,000 miles. Two original Comets have been purchased by foreign Governments, who intend to enter the South Atlantic route with these machines, which can carry quantities of mail and freight at over 200 m.p.h. It is to be mentioned the prestige of Britain in this matter, where she is in the lead, is a matter of which she is justly proud. It is to be noted that the first Comet, built at the factory in Luton, was destroyed by fire on the 11th of June, 1932.

# CHURCH NOTICES.

**ALL SAINTS CATHEDRAL, NAIROBI.**  
SUNDAY, JUNE 16.  
7.30 a.m.—Holy Communion.  
9.00 a.m.—Children's Service.  
10.00 a.m.—Children's Service.  
11.00 a.m.—Morning Prayer followed by Holy Communion.  
6.30 p.m.—Evening.  
SUNDAY, JUNE 20.  
7.30 a.m.—Holy Communion.  
S. H. Wingfield-Digby, Chaplain.

**ST. MARK'S CHURCH, PARKLANDS.**  
SUNDAY, JUNE 16.  
8.00 a.m.—Holy Communion.  
9.00 a.m.—Children's Service and Sunday School.  
10.30 a.m.—Evening Service.  
Fraser: Brogden Bigwood.

**CHURCH OF SCOTLAND.**  
S. Andrew's, Nairobi.  
SUNDAY, JUNE 16.  
10.30 a.m.—Morning Service.  
Fraser: Rev. J. W. Arthur.  
1.30 p.m.—Evening Service.  
Fraser: Rev. J. H. Duncan, B.D.

**Kilima.**  
SUNDAY, JUNE 16.  
10.30 a.m.—Morning Service.  
Fraser: Rev. J. H. Duncan, B.D.  
Kikuyu.  
SUNDAY, JUNE 16.  
9.00 a.m.—Morning Service.  
Fraser: Rev. J. W. Arthur.

**St. Cuthbert's, Limuru.**  
SUNDAY, JUNE 16.  
8.00 p.m.—Scottish Service.  
Fraser: Rev. J. W. Arthur.  
M.D., O.B.E.

**KIAMBU CHAPLAINCY.**  
SUNDAY, JUNE 16.  
8.00 a.m.—All Saints'. Mburu.  
Holy Communion.  
8.00 a.m.—Kilima. Holy Communion.  
10.30 a.m.—Buru, Matia and Holy Communion.

**SUNDAY, JUNE 21.**  
(14 Sunday after Trinity).  
8.00 p.m.—St. Cuthbert's.  
Limuru. Evening.  
S. H. Wingfield Digby, Chaplain.

**NAIROBI AND NYANZA CHAPLAINCY.**  
SUNDAY, JUNE 16.  
10.30 a.m.—Kapitombwa, Rodki.  
9.00 p.m.—St. Ignace's, Kericho.  
SUNDAY, JUNE 23.  
7.00 a.m.—Nakuru.  
10.30 a.m.—Nairobi.  
MONDAY, JUNE 24.  
7.30 a.m.—Lumumba, Molo.  
W. P. Loe, Chaplain.

**NYANZA CHAPLAINCY.**  
SUNDAY, JUNE 16.  
11.00 a.m.—Eldoret.  
6.45 p.m.—Kisumu.

**CATHOLIC CHURCH SERVICES.**  
Holy Family Church, Nairobi.  
Feast of the Holy Trinity.  
Masses at 7.15 and 9.00 a.m.  
Mass on Week-days at 6.45 a.m.

**NEHA PROVINCE CHAPLAINCY.**  
SUNDAY, JUNE 16.  
11.00 a.m.—E. Cherangani.  
8.15 p.m.—Eldoret.  
SUNDAY, JUNE 23.  
6.30 p.m.—Eldoret.

**THE SALVATION ARMY.**  
Assembly Hall, Government Hill Road.  
SUNDAY, JUNE 16.  
10.15 a.m.—Sunday School.  
2.00 p.m.—Service will be conducted by Miss Captain and Mrs. Pava.

**WEDNESDAY, JUNE 20.**  
6.00 p.m.—A special service programme will be given by the young people of the Sunday School.

A public exposition from the Holy Scriptures is given every Sunday morning from 11 to 12 o'clock in the Memorial Hall by Dr. Burkit.

# BUY LIFE ASSURANCE WHILE YOUR WIDOW IS YOUR WIFE!

Do away with worry. Nothing is so good and certain as Life Assurance protection with a safe and certain. You can rely on

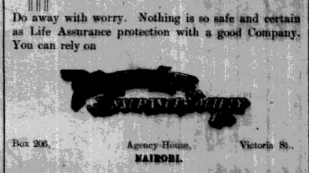

# HAPPY DAYS—



# SAVE THEM

# IN SNAPSHOTS

Big events, happy or exciting experiences don't last for ever—soon even memories of them fade. Only in snapshots can you keep them alive for ever. But be sure you get good snapshots—snapshots so clear that every detail shows up sharp and true. Use "Verichrome" Kodak's master film. With "Verichrome" you can be sure of fine, sparkling pictures, even when lighting conditions are not perfect.

# "VERICHROME"



Kodak's Master Film Sold by all Kodak Dealers.

Agents and Distributors—HOWSE & McGEORGE Limited, Chemists, Kenya, Tanganyika and Uganda.

Standard Stationery Stores  
If you have goods to sell, tell the world—there is only one way—  
ADVERTISING  
The Standard Stationery Stores 7/4 Standard Stationery Stores  
The Standard Stationery Stores 7/4 Standard Stationery Stores  
The Standard Stationery Stores 7/4 Standard Stationery Stores

Standard Stationery Stores  
The Standard Stationery Stores 7/4 Standard Stationery Stores  
The Standard Stationery Stores 7/4 Standard Stationery Stores  
The Standard Stationery Stores 7/4 Standard Stationery Stores

Standard Stationery Stores  
The Standard Stationery Stores 7/4 Standard Stationery Stores  
The Standard Stationery Stores 7/4 Standard Stationery Stores  
The Standard Stationery Stores 7/4 Standard Stationery Stores

for up-to-the-minute Filing Systems.  
This is one File.  
The KENYA File.  
FOOLSCAP SIZE. ASSORTED COLOURS.  
Sigs. 6-75 each.  
Sigs. 9-90 each.  
Sigs. 102-90 gross.  
THIS FILE IS VERY POPULAR COMBINING THE ADVANTAGES OF A LEVIER ARCH FILE IN A FLAT FILE AT A GREAT PRICE.  
STANDARD STATIONERY STORES  
Box 310 NAIROBI.

12

**Who would think such good cigarettes are only 50 for Sh. 1.00?**

**FLAT TINS OF 50'S SH. 1.00**

**50'S SH. 1.00**

also obtainable in packets of TEN

**MADE IN LONDON**



**MAURICE ROSENSTON**

E.O. Box 381 Phone 2961 Tel. Add: Race

**Ripe Fruit Flavours**

Sole Agents—R. O. HAMILTON, Ltd., Nairobi.

**MANCHESTER CUP, run To-day, 1 1/2 miles—**

Win	Place
11 x 4 SOLITAIRE (J. Dines)	7 11 1 x 1
4 MONEY BOX (W. Nevett)	7 9 5 x 4
13 x 2 IRON GREY (G. Nicol)	8 11 2
7 BUNKER (F. Lane)	7 9 2
8 SHORT RUN (T. Weston)	7 8 5 x 2
3 ELLIP (M. Beary)	7 11 5 x 2
10 ADEPT (R. Dick)	9 0 3
10 ARMOUR BRIGHT (R. Jones)	8 7 3
10 HOPLITE (—)	8 8 3
14 HEAVY WEIGHT (H. Jellis)	8 7 9 x 2
16 DISARMAMENT (H. Wragg)	9 0 5
16 KNIGHT OF MONASTER (A. Richardson)	7 6 5

**FINAL CABLE DIRECT ARRIVES 9-0 a.m.**

**ROYAL HUNT CUP, run June 18th, 7 furlongs 155 yards, CALL OVER—VICTORIA CLUB, LONDON (21/11—11 Digitary; 14 Lawmaker, Flamenco, Wyckwood About; 20 Shining Top. Bondsman; 23 Galvani; 23 Badraddin; 30 Galias. Others Market Prices.**

**A Run Given Now. 1/3 A PLACE. ACCEPTANCES per Cable. Lists of Same may be had on the following events—**

**ASCOF STAKES, run Jun 18th, 2 miles.**

**ROYAL HUNT CUP, run June 18th, 7 furlongs 155 yards.**

**WORKINGHAM STAKES, run June 21st, 6 furlongs.**

**DURBAN JULY HANDICAP, run July 6th, 11 miles. A RUN GIVEN NOW. 1/3 A PLACE.**

**DOUBLES—TREBLES AND QUADRUPLS.**

**—TURF ACCOUNTANT**

**SUBJECT TO MARKET FLUCTUATIONS.**

**CREDIT—LETTER—WIRE BUSINESS ONLY.**

**Phone 2961, Write Box 381, or Wire "Race"**

**"DISTANCE LENDS ENCHANTMENT"**

—even in golf balls

**TO-DAY**

THE TOP-FLITE GOLF BALL

CARRIES YARDS FURTHER THAN EVER



**SPALDING TOP-FLITE**

Sole Agents—**CRAIG'S SPORTS HOUSE Ltd.**

Government Road, NAIROBI.

**CRICKET MATCH AT KISUMU**

**Dhawan Singh Shield Encounter**

**SONGORO'S INNINGS VICTORY**

[FROM A CORRESPONDENT.]

Songoro visited Kisumu on Sunday last and a Dhawan Singh Shield match against the Goan resulted in a win for the visitors by an innings and 80 runs.

The scores were:

**SONGORO:**

E. Mayers, c De Mello, b Dias	10
Dennis, b Dias	2
Caixa, b Raymond	24
Richardson, b Goan	11
A. Mayers, c Goan, b Dias	18
MacDermott, b Goan	19
Peter, not out	60
Clowes, run out	2
Wills, not out	60
Extras	20
Total (for 7 wks. decl.)	180

**GOANS:**

Menezes, b Cairns	0
De Mello, b Cairns	10
Frank, c Cairn, b A. Mayers	18
Khai, c and Cairns	19
Goan, c A. Mayers, b Cairns	2
Raymond, c Prichard, b A. Mayers	13
Perira, b Cairns	9
Pandya, c Cairns, b A. Mayers	4
Menezes, b Cairns	0
Dias, not out	0
Leah, c Dennis, b Cairns	2
Extras	2
Total	60

(2nd Innings.)

Dias, c Dennis, b Cairns	0
Leah, c and b A. Mayers	0
De Mello, b Cairns	8
Frank, not out	4
Goan, b Cairns	2
Raymond, c Dennis, b A. Mayers	2
Khai, A. Mayers	1
Menezes, c Goan, b A. Mayers	5
Perira, c Wills, b A. Mayers	0
Menezes, b Cairns	4
Pandya, b A. Mayers	4
Dias, c Dennis, b Cairns	1
Extras	2
Total	31

**THE JUNES MESSIAH** played for at the beginning of the month when he hit H. Hodson with a net 69. J. Wheeler was runner-up with 57 not out.

The May Bogy Spoon, cancelled last month owing to rain, was played on Sunday morning, the 2nd inst. T. L. Pringle and W. Fletcher tied for first place with 16 runs to bogey.

The June Ladies' Spoon was won by Miss H. M. Gilbert, who finished square with bogey. Mrs. Lewis was runner-up with one down.

The following are the results of our match against Gilgil played last Sunday at Gilgil, Gilgil menaced first.

K. P. Balfour beat B. D. England, 4/3.

A. K. Gibson lost to J. England, 4/1.

H. W. Isaac lost to N. V. Christie, 3/1.

G. B. Grimwood beat C. F. Hunt, 3/2.

C. H. Ferguson lost to M. C. Culham, 2 down.

A. L. Gibson lost to C. A. Hooper, 4/3.

F. Hunter beat J. F. Higginson, 4/2.

R. Hall beat H. R. Hunt, 6/5.

**Afternoon-Fourball**

K. P. Balfour and A. K. Gibson won by B. D. England and J. England, 3/2.

H. W. Isaac and G. B. Grimwood beat N. V. Christie and C. F. Hunt, 2/1.

C. H. Ferguson and A. L. Gibson beat C. A. Hooper and M. C. Culham, 4/3.

F. Hunter and R. Hall beat J. F. Higginson and H. R. Hunt, 3/2.

A match was played by our ladies against the Gilgil ladies the same day the results are given under Gilgil ladies first.

**Singles**

Mrs. H. A. Turner lost to Mrs. G. B. Sandford, 1 down.

Miss E. Ray beat Mrs. Lewis, 5/4.

Miss J. Henderson beat Mrs. F. K. Walker, 4/3.

Miss Z. Goodwin lost to Mrs. England, 1/4.

F. Hunter halved with Mrs. Higginson.

Mrs. D. H. Moholy lost to Mrs. G. Kinner, 1 down.

**Afternoon-Foursomes**

Mrs. Turner and Miss Ray beat Mrs. Sandford and Mrs. Lewis, 4/2.

Miss Henderson and Miss Goodwin beat Mrs. Wilson and Mrs. England, 4/3.

Mrs. H. A. Turner and Mrs. Moholy beat Mrs. Higginson and Mrs. Kinner, 4/5.

From all I hear our team including the ninth man had a thoroughly enjoyable week-end, we continue to refer to Gilgil's hospitality and Gilgil's course. I am told that the course is in its best seasonal condition, the fittings were exceptionally good. The Brown men consisted although a little fast, due in all probability to rain overnight, and Gilgil still retain their unbeaten record on the home course.

The following will represent the Gilgil team at the annual invitation competition for the Prince of Wales' Troop, on Saturday and Sunday next. First pair: B. D. England and J. Pringle; second pair: R. L. Balthayne and N. V. Christie.

We send a team of ladies to the Hill on Sunday next to represent the team at present, and I understand it will be slightly different from that played at Muthaiga a few weeks ago, but I think our ladies should do well.

The entry list for the Captain's Prize closes on Wednesday next, the 19th inst., at 6.15 p.m. Members who have not yet sent in their entries should hasten at once. The conditions of the competition are as usual, five or ten ladies to play in a full handicap. The first and second rounds will be played on the 21st and 22nd instants.

**October 4 and 5:**  
Nairobi October Race Meeting.

**November 16, 17 and 23:**  
Mixed Open Golf Tournament, Muthaiga G.C.

**December 6 to 8:**  
Ladies' Open Golf Championship, Muthaiga G.C.

**December 7:**  
Kenya Amateur Boxing Championship.

(Continued in next column.)

**SPORTS DIARY**

**June 15 and 16:**  
Prince of Wales, Bowl, Kiamba

**June 16:**  
Limuru Gymkhana Club's 9 a.m. Hewson's Store, at 9 a.m.

**Molo Hunt Meet, Mr. A. B. Ryan, at 8.30 a.m.**

**Limuru Gymkhana Club's Meet.**

**Ladies' Open Tournament, Kiamba G.C.**

**June 22—23:**  
Kisumu Golf Championship, Kitala.

**June 23:**  
Molo Hunt Meet, Mr. P. Smith's Wheat Store, at 8.30 a.m.

**June 28:**  
Entries close at noon for the Mixed Doubles Lawn Tennis League for the Tennis Cup. Entries to Hon. Secretary, K. L. T. A., Box 136, Nairobi.

**June 30:**  
John Stanning Cup, Nakuru G.C.

**July 7:**  
Nairobi July Race Meeting

**July 7:**  
Limuru Gymkhana Club's Meet, Branch Hotel, at 9 a.m.

**July 12—15:**  
Amateur Golf Championship, Nakuru G.C.

**July 21:**  
Limuru Gymkhana Club's Meet, Hewson's Store, at 9 a.m.

**August 4:**  
Nairobi Yacht Club, Errol Cup Race.

**Nyanza Province Golf Championship, Keru.**

**August 8:**  
Nairobi Yacht Club's Regatta

**August 2 and 5:**  
Nairobi August Race Meeting

**September 6:**  
Limuru Gymkhana Club's Gymkhana Race, Mrs. Hall's Paddock, Limuru, at 2 p.m.

**September 15:**  
Nairobi Yacht Club, Cruising Race, Errol.

**September 20—22:**  
Plateau Golf Championship, Eldoret.

**September 28:**  
Molo Hunt Point to Point Races.

(Continued in next column.)

**WEEK-END EVENTS**

**Up-country Rugby Team on Tour**

**To-morrow's Soccer Encounter**

**RAILWAY AND Y.M.C.A. WEEK AGAIN**

To-morrow's Double League game between Railway and Y.M.C.A. is an important one, particularly from the point of view of the Railway, if they are to remain in the running for championship honours, they must needs win, but a reverse will put them practically out of the running.

When this meeting just over a fortnight ago on the Commercial ground the home team ran the Railway to a draw, a fair result of the run of the game. The Railway showed the better combination, Y.M.C.A. are slow starters but they shape up well although they have never met formidable opposition they showed at the beginning of the season. Railway will be to take full points and gain ground advantage they should succeed, but they must not take the opposition too lightly, although that is a fault which the Railway team can play clever foot.

In keeping with the rest of the games to date today's encounter should be well worth watching. Both teams can play clever foot.

**Afternoon-Fourball**

K. P. Balfour and A. K. Gibson won by B. D. England and J. England, 3/2.

H. W. Isaac and G. B. Grimwood beat N. V. Christie and C. F. Hunt, 2/1.

C. H. Ferguson and A. L. Gibson beat C. A. Hooper and M. C. Culham, 4/3.

F. Hunter and R. Hall beat J. F. Higginson and H. R. Hunt, 3/2.

A match was played by our ladies against the Gilgil ladies the same day the results are given under Gilgil ladies first.

**Singles**

Mrs. H. A. Turner lost to Mrs. G. B. Sandford, 1 down.

Miss E. Ray beat Mrs. Lewis, 5/4.

Miss J. Henderson beat Mrs. F. K. Walker, 4/3.

Miss Z. Goodwin lost to Mrs. England, 1/4.

F. Hunter halved with Mrs. Higginson.

Mrs. D. H. Moholy lost to Mrs. G. Kinner, 1 down.

**Afternoon-Foursomes**

Mrs. Turner and Miss Ray beat Mrs. Sandford and Mrs. Lewis, 4/2.

Miss Henderson and Miss Goodwin beat Mrs. Wilson and Mrs. England, 4/3.

Mrs. H. A. Turner and Mrs. Moholy beat Mrs. Higginson and Mrs. Kinner, 4/5.

From all I hear our team including the ninth man had a thoroughly enjoyable week-end, we continue to refer to Gilgil's hospitality and Gilgil's course. I am told that the course is in its best seasonal condition, the fittings were exceptionally good. The Brown men consisted although a little fast, due in all probability to rain overnight, and Gilgil still retain their unbeaten record on the home course.

The following will represent the Gilgil team at the annual invitation competition for the Prince of Wales' Troop, on Saturday and Sunday next. First pair: B. D. England and J. Pringle; second pair: R. L. Balthayne and N. V. Christie.

We send a team of ladies to the Hill on Sunday next to represent the team at present, and I understand it will be slightly different from that played at Muthaiga a few weeks ago, but I think our ladies should do well.

The entry list for the Captain's Prize closes on Wednesday next, the 19th inst., at 6.15 p.m. Members who have not yet sent in their entries should hasten at once. The conditions of the competition are as usual, five or ten ladies to play in a full handicap. The first and second rounds will be played on the 21st and 22nd instants.

**October 4 and 5:**  
Nairobi October Race Meeting.

**November 16, 17 and 23:**  
Mixed Open Golf Tournament, Muthaiga G.C.

**December 6 to 8:**  
Ladies' Open Golf Championship, Muthaiga G.C.

**December 7:**  
Kenya Amateur Boxing Championship.

(Continued in next column.)

**Kenya Amateur Golf Title**

**Condition of the Nakuru Course**

Inspected by K.G.O. Officials and Approved

On Wednesday last, the President, Captain A. K. Gibson, Mr. Tannabill, past President, and Mr. L. Gilbert, Hon. Secretary of the Union, inspected the Nakuru golf course in connection with the Nakuru Club officials. Doubts had been expressed as to whether the Nakuru Club course would be ready for the Championship on the 15th of next month.

After inspecting the eighteen holes it was unanimously agreed that not only will the course be ready, but that it should be in really good condition.

The course is situated above the town, on the slopes of Menengai. It has been found that no undue climbing is called for. The view from the course, and from the most elevated hole, is exceptionally beautiful. The course has been very well watered and includes some really good putting holes.

The Nakuru Club are to be congratulated on their achievement, and particular mention should be made of their Hon. Greenkeeper, Mr. Gray, who has put in so much hard work and obtained excellent results. The Club should be congratulated on their interest and intelligent competitors can be assured that they will be well appreciated.

The course is situated above the town, on the slopes of Menengai. It has been found that no undue climbing is called for. The view from the course, and from the most elevated hole, is exceptionally beautiful. The course has been very well watered and includes some really good putting holes.

The Nakuru Club are to be congratulated on their achievement, and particular mention should be made of their Hon. Greenkeeper, Mr. Gray, who has put in so much hard work and obtained excellent results. The Club should be congratulated on their interest and intelligent competitors can be assured that they will be well appreciated.

The course is situated above the town, on the slopes of Menengai. It has been found that no undue climbing is called for. The view from the course, and from the most elevated hole, is exceptionally beautiful. The course has been very well watered and includes some really good putting holes.

The Nakuru Club are to be congratulated on their achievement, and particular mention should be made of their Hon. Greenkeeper, Mr. Gray, who has put in so much hard work and obtained excellent results. The Club should be congratulated on their interest and intelligent competitors can be assured that they will be well appreciated.

The course is situated above the town, on the slopes of Menengai. It has been found that no undue climbing is called for. The view from the course, and from the most elevated hole, is exceptionally beautiful. The course has been very well watered and includes some really good putting holes.

The Nakuru Club are to be congratulated on their achievement, and particular mention should be made of their Hon. Greenkeeper, Mr. Gray, who has put in so much hard work and obtained excellent results. The Club should be congratulated on their interest and intelligent competitors can be assured that they will be well appreciated.

The course is situated above the town, on the slopes of Menengai. It has been found that no undue climbing is called for. The view from the course, and from the most elevated hole, is exceptionally beautiful. The course has been very well watered and includes some really good putting holes.

The Nakuru Club are to be congratulated on their achievement, and particular mention should be made of their Hon. Greenkeeper, Mr. Gray, who has put in so much hard work and obtained excellent results. The Club should be congratulated on their interest and intelligent competitors can be assured that they will be well appreciated.

The course is situated above the town, on the slopes of Menengai. It has been found that no undue climbing is called for. The view from the course, and from the most elevated hole, is exceptionally beautiful. The course has been very well watered and includes some really good putting holes.

The Nakuru Club are to be congratulated on their achievement, and particular mention should be made of their Hon. Greenkeeper, Mr. Gray, who has put in so much hard work and obtained excellent results. The Club should be congratulated on their interest and intelligent competitors can be assured that they will be well appreciated.

The course is situated above the town, on the slopes of Menengai. It has been found that no undue climbing is called for. The view from the course, and from the most elevated hole, is exceptionally beautiful. The course has been very well watered and includes some really good putting holes.

The Nakuru Club are to be congratulated on their achievement, and particular mention should be made of their Hon. Greenkeeper, Mr. Gray, who has put in so much hard work and obtained excellent results. The Club should be congratulated on their interest and intelligent competitors can be assured that they will be well appreciated.

The course is situated above the town, on the slopes of Menengai. It has been found that no undue climbing is called for. The view from the course, and from the most elevated hole, is exceptionally beautiful. The course has been very well watered and includes some really good putting holes.

The Nakuru Club are to be congratulated on their achievement, and particular mention should be made of their Hon. Greenkeeper, Mr. Gray, who has put in so much hard work and obtained excellent results. The Club should be congratulated on their interest and intelligent competitors can be assured that they will be well appreciated.

The course is situated above the town, on the slopes of Menengai. It has been found that no undue climbing is called for. The view from the course, and from the most elevated hole, is exceptionally beautiful. The course has been very well watered and includes some really good putting holes.

The Nakuru Club are to be congratulated on their achievement, and particular mention should be made of their Hon. Greenkeeper, Mr. Gray, who has put in so much hard work and obtained excellent results. The Club should be congratulated on their interest and intelligent competitors can be assured that they will be well appreciated.

The course is situated above the town, on the slopes of Menengai. It has been found that no undue climbing is called for. The view from the course, and from the most elevated hole, is exceptionally beautiful. The course has been very well watered and includes some really good putting holes.

The Nakuru Club are to be congratulated on their achievement, and particular mention should be made of their Hon. Greenkeeper, Mr. Gray, who has put in so much hard work and obtained excellent results. The Club should be congratulated on their interest and intelligent competitors can be assured that they will be well appreciated.

The course is situated above the town, on the slopes of Menengai. It has been found that no undue climbing is called for. The view from the course, and from the most elevated hole, is exceptionally beautiful. The course has been very well watered and includes some really good putting holes.

The Nakuru Club are to be congratulated on their achievement, and particular mention should be made of their Hon. Greenkeeper, Mr. Gray, who has put in so much hard work and obtained excellent results. The Club should be congratulated on their interest and intelligent competitors can be assured that they will be well appreciated.

The course is situated above the town, on the slopes of Menengai. It has been found that no undue climbing is called for. The view from the course, and from the most elevated hole, is exceptionally beautiful. The course has been very well watered and includes some really good putting holes.

The Nakuru Club are to be congratulated on their achievement, and particular mention should be made of their Hon. Greenkeeper, Mr. Gray, who has put in so much hard work and obtained excellent results. The Club should be congratulated on their interest and intelligent competitors can be assured that they will be well appreciated.

The course is situated above the town, on the slopes of Menengai. It has been found that no undue climbing is called for. The view from the course, and from the most elevated hole, is exceptionally beautiful. The course has been very well watered and includes some really good putting holes.

The Nakuru Club are to be congratulated on their achievement, and particular mention should be made of their Hon. Greenkeeper, Mr. Gray, who has put in so much hard work and obtained excellent results. The Club should be congratulated on their interest and intelligent competitors can be assured that they will be well appreciated.

The course is situated above the town, on the slopes of Menengai. It has been found that no undue climbing is called for. The view from the course, and from the most elevated hole, is exceptionally beautiful. The course has been very well watered and includes some really good putting holes.

The Nakuru Club are to be congratulated on their achievement, and particular mention should be made of their Hon. Greenkeeper, Mr. Gray, who has put in so much hard work and obtained excellent results. The Club should be congratulated on their interest and intelligent competitors can be assured that they will be well appreciated.

The course is situated above the town, on the slopes of Menengai. It has been found that no undue climbing is called for. The view from the course, and from the most elevated hole, is exceptionally beautiful. The course has been very well watered and includes some really good putting holes.

The Nakuru Club are to be congratulated on their achievement, and particular mention should be made of their Hon. Greenkeeper, Mr. Gray, who has put in so much hard work and obtained excellent results. The Club should be congratulated on their interest and intelligent competitors can be assured that they will be well appreciated.

The course is situated above the town, on the slopes of Menengai. It has been found that no undue climbing is called for. The view from the course, and from the most elevated hole, is exceptionally beautiful. The course has been very well watered and includes some really good putting holes.

The Nakuru Club are to be congratulated on their achievement, and particular mention should be made of their Hon. Greenkeeper, Mr. Gray, who has put in so much hard work and obtained excellent results. The Club should be congratulated on their interest and intelligent competitors can be assured that they will be well appreciated.

The course is situated above the town, on the slopes of Menengai. It has been found that no undue climbing is called for. The view from the course, and from the most elevated hole, is exceptionally beautiful. The course has been very well watered and includes some really good putting holes.

The Nakuru Club are to be congratulated on their achievement, and particular mention should be made of their Hon. Greenkeeper, Mr. Gray, who has put in so much hard work and obtained excellent results. The Club should be congratulated on their interest and intelligent competitors can be assured that they will be well appreciated.

The course is situated above the town, on the slopes of Menengai. It has been found that no undue climbing is called for. The view from the course, and from the most elevated hole, is exceptionally beautiful. The course has been very well watered and includes some really good putting holes.

The Nakuru Club are to be congratulated on their achievement, and particular mention should be made of their Hon. Greenkeeper, Mr. Gray, who has put in so much hard work and obtained excellent results. The Club should be congratulated on their interest and intelligent competitors can be assured that they will be well appreciated.

The course is situated above the town, on the slopes of Menengai. It has been found that no undue climbing is called for. The view from the course, and from the most elevated hole, is exceptionally beautiful. The course has been very well watered and includes some really good putting holes.

The Nakuru Club are to be congratulated on their achievement, and particular mention should be made of their Hon. Greenkeeper, Mr. Gray, who has put in so much hard work and obtained excellent results. The Club should be congratulated on their interest and intelligent competitors can be assured that they will be well appreciated.

The course is situated above the town, on the slopes of Menengai. It has been found that no undue climbing is called for. The view from the course, and from the most elevated hole, is exceptionally beautiful. The course has been very well watered and includes some really good putting holes.

The Nakuru Club are to be congratulated on their achievement, and particular mention should be made of their Hon. Greenkeeper, Mr. Gray, who has put in so much hard work and obtained excellent results. The Club should be congratulated on their interest and intelligent competitors can be assured that they will be well appreciated.

The course is situated above the town, on the slopes of Menengai. It has been found that no undue climbing is called for. The view from the course, and from the most elevated hole, is exceptionally beautiful. The course has been very well watered and includes some really good putting holes.

The Nakuru Club are to be congratulated on their achievement, and particular mention should be made of their Hon. Greenkeeper, Mr. Gray, who has put in so much hard work and obtained excellent results. The Club should be congratulated on their interest and intelligent competitors can be assured that they will be well appreciated.

The course is situated above the town, on the slopes of Menengai. It has been found that no undue climbing is called for. The view from the course, and from the most elevated hole, is exceptionally beautiful. The course has been very well watered and includes some really good putting holes.

The Nakuru Club are to be congratulated on their achievement, and particular mention should be made of their Hon. Greenkeeper, Mr. Gray, who has put in so much hard work and obtained excellent results. The Club should be congratulated on their interest and intelligent competitors can be assured that they will be well appreciated.

The course is situated above the town, on the slopes of Menengai. It has been found that no undue climbing is called for. The view from the course, and from the most elevated hole, is exceptionally beautiful. The course has been very well watered and includes some really good putting holes.

The Nakuru Club are to be congratulated on their achievement, and particular mention should be made of their Hon. Greenkeeper, Mr. Gray, who has put in so much hard work and obtained excellent results. The Club should be congratulated on their interest and intelligent competitors can be assured that they will be well appreciated.

The course is situated above the town, on the slopes of Menengai. It has been found that no undue climbing is called for. The view from the course, and from the most elevated hole, is exceptionally beautiful. The course has been very well watered and includes some really good putting holes.

The Nakuru Club are to be congratulated on their achievement, and particular mention should be made of their Hon. Greenkeeper, Mr. Gray, who has put in so much hard work and obtained excellent results. The Club should be congratulated on their interest and intelligent competitors can be assured that they will be well appreciated.

The course is situated above the town, on the slopes of Menengai. It has been found that no undue climbing is called for. The view from the course, and from the most elevated hole, is exceptionally beautiful. The course has been very well watered and includes some really good putting holes.

The Nakuru Club are to be congratulated on their achievement, and particular mention should be made of their Hon. Greenkeeper, Mr. Gray, who has put in so much hard work and obtained excellent results. The Club should be congratulated on their interest and intelligent competitors can be assured that they will be well appreciated.

The course is situated above the town, on the slopes of Menengai. It has been found that no undue climbing is called for. The view from the course, and from the most elevated hole, is exceptionally beautiful. The course has been very well watered and includes some really good putting holes.

The Nakuru Club are to be congratulated on their achievement, and particular mention should be made of their Hon. Greenkeeper, Mr. Gray, who has put in so much hard work and obtained excellent results. The Club should be congratulated on their interest and intelligent competitors can be assured that they will be well appreciated.

The course is situated above the town, on the slopes of Menengai. It has been found that no undue climbing is called for. The view from the course, and from the most elevated hole, is exceptionally beautiful. The course has been very well watered and includes some really good putting holes.

The Nakuru Club are to be congratulated on their achievement, and particular mention should be made of their Hon. Greenkeeper, Mr. Gray, who has put in so much hard work and obtained excellent results. The Club should be congratulated on their interest and intelligent competitors can be assured that they will be well appreciated.

The course is situated above the town, on the slopes of Menengai. It has been found that no undue climbing is called for. The view from the course, and from the most elevated hole, is exceptionally beautiful. The course has been very well watered and includes some really good putting holes.

The Nakuru Club are to be congratulated on their achievement, and particular mention should be made of their Hon. Greenkeeper, Mr. Gray, who has put in so much hard work and obtained excellent results. The Club should be congratulated on their interest and intelligent competitors can be assured that they will be well appreciated.

The course is situated above the town, on the slopes of Menengai. It has been found that no undue climbing is called for. The view from the course, and from the most elevated hole, is exceptionally beautiful. The course has been very well watered and includes some really good putting holes.

The Nakuru Club are to be congratulated on their achievement, and particular mention should be made of their Hon. Greenkeeper, Mr. Gray, who has put in so much hard work and obtained excellent results. The Club should be congratulated on their interest and intelligent competitors can be assured that they will be well appreciated.

The course is situated above the town, on the slopes of Menengai. It has been found that no undue climbing is called for. The view from the course, and from the most elevated hole, is exceptionally beautiful. The course has been very well watered and includes some really good putting holes.

The Nakuru Club are to be congratulated on their achievement, and particular mention should be made of their Hon. Greenkeeper, Mr. Gray, who has put in so much hard work and obtained excellent results. The Club should be congratulated on their interest and intelligent competitors can be assured that they will be well appreciated.

The course is situated above the town, on the slopes of Menengai. It has been found that no undue climbing is called for. The view from the course, and from the most elevated hole, is exceptionally beautiful. The course has been very well watered and includes some really good putting holes.

The Nakuru Club are to be congratulated on their achievement, and particular mention should be made of their Hon. Greenkeeper, Mr. Gray, who has put in so much hard work and obtained excellent results. The Club should be congratulated on their interest and intelligent competitors can be assured that they will be well appreciated.

The course is situated above the town, on the slopes of Menengai. It has been found that no undue climbing is called for. The view from the course, and from the most elevated hole, is exceptionally beautiful. The course has been very well watered and includes some really good putting holes.

The Nakuru Club are to be congratulated on their achievement, and particular mention should be made of their Hon. Greenkeeper, Mr. Gray, who has put in so much hard work and obtained excellent results. The Club should be congratulated on their interest and intelligent competitors can be assured that they will be well appreciated.

The course is situated above the town, on the slopes of Menengai. It has been found that no undue climbing is called for. The view from the course, and from the most elevated hole, is exceptionally beautiful. The course has been very well watered and includes some really good putting holes.

The Nakuru Club are to be congratulated on their achievement, and particular mention should be made of their Hon. Greenkeeper, Mr. Gray, who has put in so much hard work and obtained excellent results. The Club should be congratulated on their interest and intelligent competitors can be assured that they will be well appreciated.

The course is situated above the town, on the slopes of Menengai. It has been found that no undue climbing is called for. The view from the course, and from the most elevated hole, is exceptionally beautiful. The course has been very well watered and includes some really good putting holes.

The Nakuru Club are to be congratulated on their achievement, and particular mention should be made of their Hon. Greenkeeper, Mr. Gray, who has put in so much hard work and obtained excellent results. The Club should be congratulated on their interest and intelligent competitors can be assured that they will be well appreciated.

The course is situated above the town, on the slopes of Menengai. It has been found that no undue climbing is called for. The view from the course, and from the most elevated hole, is exceptionally beautiful. The course has been very well watered and includes some really good putting holes.

The Nakuru Club are to be congratulated on their achievement, and particular mention should be made of their Hon. Greenkeeper, Mr. Gray, who has put in so much hard work and obtained excellent results. The Club should be congratulated on their interest and intelligent competitors can be assured that they will be well appreciated.

The course is situated above the town, on the slopes of Menengai. It has been found that no undue climbing is called for. The view from the course, and from the most elevated hole, is exceptionally beautiful. The course has been very well watered and includes some really good putting holes.

The Nakuru Club are to be congratulated on their achievement, and particular mention should be made of their Hon. Greenkeeper, Mr. Gray, who has put in so much hard work and obtained excellent results. The Club should be congratulated on their interest and intelligent competitors can be assured that they will be well appreciated.

The course is situated above the town, on the slopes of Menengai. It has been found that no undue climbing is called for. The view from the course, and from the most elevated hole, is exceptionally beautiful. The course has been very well watered and includes some really good putting holes.

The Nakuru Club are to be congratulated on their achievement, and particular mention should be made of their Hon. Greenkeeper, Mr. Gray, who has put in so much hard work and obtained excellent results. The Club should be congratulated on their interest and intelligent competitors can be assured that they will be well appreciated.

The course is situated above the town, on the slopes of Menengai. It has been found that no undue climbing is called for. The view from the course, and from the most elevated hole, is exceptionally beautiful. The course has been very well watered and includes some really good putting holes.

The Nakuru Club are to be congratulated on their achievement, and particular mention should be made of their Hon. Greenkeeper, Mr. Gray, who has put in so much hard work and obtained excellent results. The Club should be congratulated on their interest and intelligent competitors can be assured that they will be well appreciated.

The course is situated above the town, on the slopes of Menengai. It has been found that no undue climbing is called for. The view from the course, and from the most elevated hole, is exceptionally beautiful. The course has been very well watered and includes some really good putting holes.

The Nakuru Club are to be congratulated on their achievement, and particular mention should be made of their Hon. Greenkeeper, Mr. Gray, who has put in so much hard work and obtained excellent results. The Club should be congratulated on their interest and intelligent competitors can be assured that they will be well appreciated.

The course is situated above the town, on the slopes of Menengai. It has been found that no undue climbing is called for. The view from the course, and from the most elevated hole, is exceptionally beautiful. The course has been very well watered and includes some really good putting holes.

The Nakuru Club are to be congratulated on their achievement, and particular mention should be made of their Hon. Greenkeeper, Mr. Gray, who has put in so much hard work and obtained excellent results. The Club should be congratulated on their interest and intelligent competitors can be assured that they will be well appreciated.

The course is situated above the town, on the slopes of Menengai. It has been found that no undue climbing is called for. The view from the course, and from the most elevated hole, is exceptionally beautiful. The course has been very well watered and includes some really good putting holes.

The Nakuru Club are to be congratulated on their achievement, and particular mention should be made of their Hon. Greenkeeper, Mr. Gray, who has put in so much hard work and obtained excellent results. The Club should be congratulated on their interest and intelligent competitors can be assured that they will be well appreciated.

The course is situated above the town, on the slopes of Menengai. It has been found that no undue climbing is called for. The view from the course, and from the most elevated hole, is exceptionally beautiful. The course has been very well watered and includes some really good putting holes.

The Nakuru Club are to be congratulated on their achievement, and particular mention should be made of their Hon. Greenkeeper, Mr. Gray, who has put in so much hard work and obtained excellent results. The Club should be congratulated on their interest and intelligent competitors can be assured that they will be well appreciated.

The course is situated above the town, on the slopes of Menengai. It has been found that no undue climbing is called for. The view from the course, and from the most elevated hole, is exceptionally beautiful. The course has been very well watered and includes some really good putting holes.

The Nakuru Club are to be congratulated on their achievement, and particular mention should be made of their Hon. Greenkeeper, Mr. Gray, who has put in so much hard work and obtained excellent results. The Club should be congratulated on their interest and intelligent competitors can be assured that they will be well appreciated.

The course is situated above the town, on the slopes of Menengai. It has been found that no undue climbing is called for. The view from the course, and from the most elevated hole, is exceptionally beautiful. The course has been very well watered and includes some really good putting holes.

The Nakuru Club are to be congratulated on their achievement, and particular mention should be made of their Hon. Greenkeeper, Mr. Gray, who has put in so much hard work and obtained excellent results. The Club should be congratulated on their interest and intelligent competitors can be assured that they will be well appreciated.

The course is situated above the town, on the slopes of Menengai. It has been found that no undue climbing is called for. The view from the course, and from the most elevated hole, is exceptionally beautiful. The course has been very well watered and includes some really good putting holes.

The Nakuru Club are to be congratulated on their achievement, and particular mention should be made of their Hon. Greenkeeper, Mr. Gray, who has put in so much hard work and obtained excellent results. The Club should be congratulated on their interest and intelligent competitors can be assured that they will be well appreciated.

The course is situated above the town, on the slopes of Menengai. It has been found that no undue climbing is called for. The view from the course, and from the most elevated hole, is exceptionally beautiful. The course has been very well watered and includes some really good putting holes.

The Nakuru Club are to be congratulated on their achievement, and particular mention should be made of their Hon. Greenkeeper, Mr. Gray, who has put in so much hard work and obtained excellent results. The Club should be congratulated on their interest and intelligent competitors can be assured that they will be well appreciated.

The course is situated above the town, on the slopes of Menengai. It has been found that no undue climbing is called for. The view from the course, and from the most elevated hole, is exceptionally beautiful. The course has been very well watered and includes some really good putting holes.

The Nakuru Club are to be congratulated on their achievement, and particular mention should be made of their Hon. Greenkeeper, Mr. Gray, who has put in so much hard work and obtained excellent results. The Club should be congratulated on their interest and intelligent competitors can be assured that they will be well appreciated.

The course is situated above the town, on the slopes of Menengai. It has been found that no undue climbing is called for. The view from the course, and from the most elevated hole, is exceptionally beautiful. The course has been very well watered and includes some really good putting holes.

The Nakuru Club are to be congratulated on their achievement, and particular mention should be made of their Hon. Greenkeeper, Mr. Gray, who has put in so much hard work and obtained excellent results. The Club should be congratulated on their interest and intelligent competitors can be assured that they will be well appreciated.

The course is situated above the town, on the slopes of Menengai. It has been found that no undue climbing is called for. The view from the course, and from the most elevated hole, is exceptionally beautiful. The course has been very well watered and includes some really good putting holes.

The Nakuru Club are to be congratulated on their achievement, and particular mention should be made of their Hon. Greenkeeper, Mr. Gray, who has put in

# Fish-Trapping on the E.A. Coast

## AN IMPORTANT AFRICAN INDUSTRY

Toil Among  
Coral-Floored  
Lagoons



Off to the Fishing Ground

Wresting a  
Precarious  
Livelihood



Large Type of Trap.

### AGE-OLD CUSTOMS AND TRADITIONS

By  
Murray Blake

A PATIENCE which often goes unappreciated is the attribute of the fisherman the world over. However, as it accompanies a philosophy which laughs at prolonged non-success. But this is the fisherman who wades a process "troughed" from the coral sand lagoons of the East African sea bed where to hammer with a mallet of a hammer which is used to drive the posts of a net into the sand.

Fishing, in general, is regarded as an idle and pleasant occupation, one of those native crafts which demands a minimum amount of toil and a soaring tropical sun. The long periods of heat and sun and sea low. But there are times when the tide, forming in over the water, brings some fish to the surface.

into the trap, it affords easy admission but renders escape almost impossible. It is not on the building of the trap alone, however, that success depends. A strong familiarity with the habits of fish, coupled with certain highly developed instincts, is essential. The fisherman who wades to collect his catches and indulge in a continuing experience can arrange to go as passenger in one of the canoes.

#### The First Step

The tide is on the ebb. The breaker hammer with a constant beat on the coral reef a mile out. Between it and the glaring white beach lies a placid lagoon. Through the translucent water its bottom

either end, propel the unstable craft out on to the lagoon with long pointing poles. The passenger gripping a rough thwart to maintain his sitting posture without upsetting the canoe, marks it at the one with which the standing figures retain their balance. Sometimes the end of a pole slips on the coral, but the swinging motion of the strokes is never broken. A glance overboard reveals the shallow bottom. Rainbow-hued fish, distorted into monstrous shapes, dart from cover at the canoe's approach. Slowly the beach recedes into the heat haze as the boat enters the reef break.

position, though perchance a tall palm tree on the distant beach, when brought into line with some distinctive ledge of the coral reef, serves as his guiding mark. Calmly, unharriedly, the diver

of a shop window. With a kick he sees to the surface, and the gun which breaks out on his face as his head emerges is a sure indication that the trap has tensed. He floats lazily for the length of time required by his companion to disrobe and join him in the water. Together, like a couple of por-

to the surface. This is a task requiring great strength of lung and muscle, for the trap is heavily weighted with slabs of coral.

"Samaki!" (fish) they cry delightedly as they hoist their burden into the canoe and follow it with their gleaming bodies. The moment of realization has now come, and the passenger leans forward with keen interest. What does the trap contain? An octopus, perhaps, or half a dozen mullet. A sharp rattling noise, accompanied by the flash of a green, scaly body denotes the capture of a game crayfish which displays its anger by snapping its claws defiantly. Again, the fierce light may fall on the flapping form of a strange tropical fish having vivid but poisonous colorings.

#### Catch Examined

Much care is exercised in examining the contents of the trap before extracting the catch, for these waters are the habitat of viciously poisoning loach which are capable of inflicting poisonous wounds. Others are endowed by nature with secondary fias and are treated with the respect they deserve. But the fisherman, the passenger observes, have a simple means of avoiding direct contact with these unpleasant creatures. The dangerous fish are seized between two slabs and promptly thrown back into the lagoon. The octopus, whose flesh is much prized as bait, is fearlessly grabbed with the naked hand and turned inside out!

The trap is quickly emptied, and primed with fresh bait, is lowered to its resting place on the floor of the lagoon. The canoe moves off, the man in the bow intent on heaving the net in the chain of traps.

It is not always, however, that the investigating diver returns to the surface with a telltale grin. A brief stroke of the hand, as he emerges, is an eloquent indication that the trap is empty. Seizing a double handful of the seaweed in the canoe, he dives again. Then, lying on his stomach on the bottom as before, he thruste the bait into the trap, repeating the operation until sufficient is inserted.

With the incoming tide, their round of inspection over, the fisherman pole the canoe slowly back to the beach. They are chafing impatiently eager to satisfy their passenger's curiosity regarding other aspects of their craft.

The owners of each canoe, here as many as six traps, all constantly distributed at points where the lagoon bottom affords the best natural feeding. There are no arbitrary rules to govern the selection of these points, however, as the fish constantly change their feed-

ing grounds. Careless observation and an intimate knowledge of the lagoon floor are the chief factors which contribute to success.

#### Dangers of the Deep

The fisherman share a common dread of the giant octopus which lurks in deep holes in the coral. In days gone by unwary divers have been seized, never to appear again. It is a case of human tragedy having contributed to human knowledge, for the recognized habits of these ferocious monsters are well known and studiously avoided.

Strangely as it may seem, the fisherman are not greatly menaced by sharks. The protective coral reefs, stretching for miles in unbroken lines, seldom afford a passage of entry for fish as large as these.

#### Another Type of Trap

In addition to their wooden traps, the natives employ others which resemble nothing so much as jumbles of driftwood flung into rows by the tide. These traps, which are permanent fixtures, usually belong to families, being handed down from father to son in successive generations. Although, by reason of their size, they require considerable upkeep in the way of repairs, they sometimes yield large catches. Simplifying it the keynote of their construction.

A long line of stakes, starting from the beach, is driven into the sand, their ends being allowed to protrude some feet above high water level. The aperture between the stakes are filled in with brushwood. At the end of the line

terminating in comparatively deep water, a circular enclosure is constructed of the same material. A small opening is provided in the walls of the enclosure on either side of the point where the straight line of stakes joins it. At high tide, the fish, striking the long barrier, gradually work their way towards the enclosure, seeking escape. Encountering the narrow entrance, they swim in, and when the tide begins to ebb, are unable to get out.

Many strange legends are made in these large traps, including the fierce tiger fish and the barracouta.

#### The Canoes

At certain seasons of the year the fisherman had their canoes up on to the beach, and turning them upside down, cover them with firewood. Setting alight to this, they carefully clear the undergrowth of the deposits to rid them of a species of marine worm which borers into the tough wood. Many of these canoes, such of which is constructed of a solid log hollowed out by fire and coral, implements, are a century old. Regarded as family property, they are handed down from generation to generation.

When fish are plentiful these happy-go-lucky fishermen display keen business instincts. On the return of their canoes to the beach after an examination of the traps, they are met by a native buyer from the nearest market. Unlike haggling hales done over the disposal of any surplus fish now required for consumption by the fisherman's families. Keen bargaining extends to the selling of even the smallest of fish, with the fraction of a penny.



The Fisherman's Canoe.

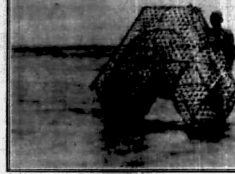

Trap for Sinking in Lagoon.

swims towards the trap. Then, lying on his stomach on the bottom as before, he thruste the bait into the trap, repeating the operation until sufficient is inserted.

poises, they dive down to the trap, a cloud of milky bubbles for a moment obscuring their activity. Then, seeing the fisherman hoist it laboriously

To the life outdoors on the beach the activities of these fishermen seem simple and without consequence. The long, elegant canoes, using forth on the ebb tide, appear to move in a purposeless manner from one spot to another in the broad surface of the lagoon. The dim figures of their crews engaged in the performance of some mysterious ritual. A vague curiosity may be aroused by the observation when the canoes return to the beach half filled with flapping fish, but no sudden passes to register into the means of capture. Should he do so, however, a truly remarkable system, involving age-old custom and tradition, is revealed.

#### Design of Traps

While hook and line are employed in all moments when fish are plentiful, these natives rely chiefly on their peculiarly designed traps for subsistence. In shape and construction, the traps have remained unchanged since the days before European occupation of the territory.

At first glance their workmanship seems crude, however, a close inspection discloses a cunningness of design which ensures the maximum strength and durability. The framework of a trap is made up of pliable sticks cut when green and bent to the required outline. Over the frame is stretched a mesh, apparently contrived from fibrous strips of the leaf of the coconut palm, the whole being secured bound together with fibre from the bark of the same tree.

It is to some measure known by the natives that the fisherman to the trap once his construction. Arranged in the form of a cone sloping downwards

of sponge-like coral is closely visible, broken by deep, irregular holes. Minute submarine forests of weed, moved by unseen currents, cause a flickering of shadows in the depths.

While their passenger-to-be waits impatiently, the two owners of the canoes are busily engaged in a preliminary task. Using broken fragments of coconut shell as spears, they scrape from the ledge exposed by the falling tide a species of seaweed growing with a minute form of marine life. They work with meticulous care, selecting only those patches of weed which pass close scrutiny. This weed, they explain, is to be used as bait for their traps, though the catch is not merely a heathy, unpalatable mass.

Having thrown the seaweed into the bottom of the canoe, the fisherman, standing upright in

ers on the reef butts with increasing boldness on the ebb.

#### The Diver

Following a signal from the man in the bow the canoe is brought to a stop. A large lump of coral, attached to one end of a length of plaited fibre secured to the gunwale, is dumped overboard and sets at a very efficient anchor. For a second the native in the stern peers down into the water, then, diving himself of his scanty clothes, dives cleanly to the bottom.

The passenger, watching the descent of that brown body, is temporarily at a loss to discern the diver's objective. Close observation, however, brings into gradual focus the dim outlines of a fish trap half obscured by waving seaweed. There is no

long on the surface to mark its

## TRAVEL

# Union - Castle Line

for  
Complete Satisfaction





Start Reading This Week!

Another instalment of Gordon Shaw's Stirring Ranch Story for Boys.



Trudy Tock was stropping Harry's razor while the old fellow was doing his morning shave. "Evening should do this for five minutes per morning," he said; "it keeps you in trim and makes you cut a fine figure."

But just then the slipping rope brought in the razor catching it over with a swish, cutting the electric light wire. Down came the shade, bump right on to Harry's head. He was so startled that he cut the light-headed after that!



And went on with his shaving when Trudy brought his can of hot shaving water. "I'll pour it out in a moment," went on Harry, still hopping about.



He was as good as his word, but unfortunately he poured it all over his head, for the slipping rope caught in the spot of the can. Then the other thought it time to stop cut.

A page for young people THREE LITTLE PIGS QUILT

Pattern No. 9: "Chinny-Chin-Chin."



Such impudence from little pigs about to be gobbed up by the Wolf at their door! With block No. 8 this tells what they said, and we did suggest that you do these in a different colour from the Wolf word blocks; perhaps they will frighten the red back of courage. The two "chin-chins" would be in the same way with a quilt-stitches done solid the nostrils.

GINGER DICK



"How dare you trespass in the Wood?" "I'll have you tracked, I'll have you kicked, perhaps I'll have you choked."

WELL DONE, GINGER!



Young Edward George was rather scared, as you may well suppose. "I'll have you tracked, I'll have you kicked, perhaps I'll have you choked."



A Wild West ROBIN HOOD

The Bow and Arrow Ranch, owned by Old Man Goddard, was a wild of the owner managed by Robin Hood characters. There were Bob Hood, the youngest, and several other boys...

THE ESCAPE

So there was nothing else for them to do but try and regain possession of the team and light wagon they had borrowed from the Bow and Arrow Ranch...

"We left that bad hunter, Ohio Ollie, and his crew behind old Chivvies' shack," said Bill. "Maybe the old piker never sees us again, and ought to go and have a look..."

Bob and Bill tracked the gang to their lair and while watching them saw Lincoln Greene join the mob. He was a heavy-set man...

Back to Camp. The man was well up when they found their rather anxious friends again. None of them had turned in properly for the night...

Advertisement for Baby Marvellously Recovered, featuring an illustration of a baby and text about infant powder.

Advertisement for Our Wilhelmina, featuring an illustration of a woman and text about a hair cream.

Advertisement for Old School, featuring an illustration of a school scene and text about a school supply store.



THE EAST AFRICAN STANDARD Agricultural Section

THE FARMERS' LOT The Spur of the Falling Price Level A WHIRLIGIG OF INCREASING PRODUCTION

The Breeding of Litter Dairy Cattle Importance of Litter Recording

Hand Stripping After Machine Milking MARKET REPORT Brighter Sisal Prospects

NOTES OF THE WEEK

The Nairobi Show... The Nairobi Show which has been arranged for the livestock...

The Effect of Grassland Research... On several occasions we have drawn attention to the rapid advance in the technical efficiency...

The Basis of Breeding Policy... There is little doubt that in assessing a sire for his breeding...

Kenya Wool in Kenya Demand... The following Market Report dated May 1938 has been kindly prepared by Messrs. Dalbey and Co., Ltd.

Coffee in the time of the year... Coffee enters the year, but this is a very satisfactory entry...

Consumer must acquire an accurate capacity to purchase... The consumer must acquire an accurate capacity to purchase...

The Influence of Live Weight... Given has studied the subject, using as data measurements of American Jersey sires...

Two methods of manipulation were tried in an effort to reduce the amount of stripping retained in the udder...

Production of Milk... The United Council of Agriculture for East and Central Africa...

II. WHY? FARMING?... The preceding paragraph is a brief and inadequate resume of an unpleasant situation which has arisen...

IV. A DISASTROUS CONTINGENCY... Kenya has not escaped the prevailing and infectious enthusiasm for marketing schemes.

A Safety Measure... Within said Canon also enumerated that certain devices should be used as a safety measure...

THE BUREAU... The committee understands that investigation into the costs of production of milk is now being conducted by the Food Council...

III. THE MIDDLEMAN'S PROFIT... One fact stands clearly, that the farmer's present position is not an improved efficiency...

Impairment of Sterility... Given also makes a correlation between the different methods by which it is possible to estimate the probable future production...

Methods of Manipulation... Two groups of cows were used to compare the effect of hand stripping after machine milking...

THE BUREAU... The committee understands that investigation into the costs of production of milk is now being conducted by the Food Council...

THE BUREAU... The committee understands that investigation into the costs of production of milk is now being conducted by the Food Council...

Eliminating Waste... Production of the most suitable type of pig for bacon can be carried out most profitably by converting a pig's carcass into a side of bacon...

Eliminating Waste... Production of the most suitable type of pig for bacon can be carried out most profitably by converting a pig's carcass into a side of bacon...

THE BUREAU... The committee understands that investigation into the costs of production of milk is now being conducted by the Food Council...

THE BUREAU... The committee understands that investigation into the costs of production of milk is now being conducted by the Food Council...

THE BUREAU... The committee understands that investigation into the costs of production of milk is now being conducted by the Food Council...

THE BUREAU... The committee understands that investigation into the costs of production of milk is now being conducted by the Food Council...

THE BUREAU... The committee understands that investigation into the costs of production of milk is now being conducted by the Food Council...

THE BUREAU... The committee understands that investigation into the costs of production of milk is now being conducted by the Food Council...

THE BUREAU... The committee understands that investigation into the costs of production of milk is now being conducted by the Food Council...

THE BUREAU... The committee understands that investigation into the costs of production of milk is now being conducted by the Food Council...

THE BUREAU... The committee understands that investigation into the costs of production of milk is now being conducted by the Food Council...

THE BUREAU... The committee understands that investigation into the costs of production of milk is now being conducted by the Food Council...

THE BUREAU... The committee understands that investigation into the costs of production of milk is now being conducted by the Food Council...

THE BUREAU... The committee understands that investigation into the costs of production of milk is now being conducted by the Food Council...

THE BUREAU... The committee understands that investigation into the costs of production of milk is now being conducted by the Food Council...

THE BUREAU... The committee understands that investigation into the costs of production of milk is now being conducted by the Food Council...

THE BUREAU... The committee understands that investigation into the costs of production of milk is now being conducted by the Food Council...

THE BUREAU... The committee understands that investigation into the costs of production of milk is now being conducted by the Food Council...

THE BUREAU... The committee understands that investigation into the costs of production of milk is now being conducted by the Food Council...

THE BUREAU... The committee understands that investigation into the costs of production of milk is now being conducted by the Food Council...

THE BUREAU... The committee understands that investigation into the costs of production of milk is now being conducted by the Food Council...

THE BUREAU... The committee understands that investigation into the costs of production of milk is now being conducted by the Food Council...

THE BUREAU... The committee understands that investigation into the costs of production of milk is now being conducted by the Food Council...

THE BUREAU... The committee understands that investigation into the costs of production of milk is now being conducted by the Food Council...

THE BUREAU... The committee understands that investigation into the costs of production of milk is now being conducted by the Food Council...

THE BUREAU... The committee understands that investigation into the costs of production of milk is now being conducted by the Food Council...

THE BUREAU... The committee understands that investigation into the costs of production of milk is now being conducted by the Food Council...

THE BUREAU... The committee understands that investigation into the costs of production of milk is now being conducted by the Food Council...

THE BUREAU... The committee understands that investigation into the costs of production of milk is now being conducted by the Food Council...

THE BUREAU... The committee understands that investigation into the costs of production of milk is now being conducted by the Food Council...

THE BUREAU... The committee understands that investigation into the costs of production of milk is now being conducted by the Food Council...

THE BUREAU... The committee understands that investigation into the costs of production of milk is now being conducted by the Food Council...

THE BUREAU... The committee understands that investigation into the costs of production of milk is now being conducted by the Food Council...

THE BUREAU... The committee understands that investigation into the costs of production of milk is now being conducted by the Food Council...

THE BUREAU... The committee understands that investigation into the costs of production of milk is now being conducted by the Food Council...

THE BUREAU... The committee understands that investigation into the costs of production of milk is now being conducted by the Food Council...

THE BUREAU... The committee understands that investigation into the costs of production of milk is now being conducted by the Food Council...

THE BUREAU... The committee understands that investigation into the costs of production of milk is now being conducted by the Food Council...

GAUCHADA MATERIAL BARBED WIRE. Made by the Whitecross Company of Warrington of high strain steel. Put up in rolls of 50 lbs. containing 675 yards with a breaking strain of 1110 lbs.

G. NORTH & SON LTD. (Incorporated in South Africa.) NAKURU NAIROBI. "Gauchada" the Wire that will not Rust. PRICE Shs. 16-50 per roll NETT CASH.

STRAATHMORE AYRSHIRES. PROMOTE PROSPERITY. BRED IN KENYA.

The first line bred sire imported for use in the Straathmore herd. Dam, Dehlish Moxine (20842), Senior 2 year old class leader, 1933. Official test record 11,979 lbs. milk, average test 4.6 per cent. B.L. 619 No. 1. In 27th days. Governor of Dehlish, sire of Maxine, sired 13 of 7,305 class leaders.

Dehlish Moxine was 2nd Grand and Sydney Show, under 12 months. 1st Grand and 1st Breeders Plate, Sydney, under 2 years. 1st Grand, 2nd Sydney under 8 years. 1st Grand, 2nd Sydney under 4 years. 1st Sydney and 1st F.A. Prize, 1934. Inspection of the herd suitably invited any day without obligation.

H. S. J. AYRE, Straathmore, Limuru, Phone 675.

THE ARTIFICIAL DRYING VALUE OF ACCOUNTS IN FARM MANAGEMENT.

World Wide Experiments. A COMPLETE SYSTEM OF ANIMAL FEEDING. SOLVING THE ENGINEERING PROBLEM.

(By H. E. Woodman M.A., Ph.D., D.Sc. in the Journal of "The Ministry of Agriculture.") (Part II.)

Since the initiation of the Cambridge inquiry, experiments have been carried out in many parts of the world, notably in this country, Sweden, Denmark, Germany and the United States, with the object of solving the problem of grass-drying from the economic point of view. The entire collection of young grass no longer presents any serious difficulties. When the weathering period is limited to 12 to 14 weeks in length, it may be cut with an ordinary farm mower, the weathering period is limited to 12 to 14 weeks in length, it may be cut with a horse-rake and filled into carts with three or four trucks. For shorter grass, however, a re-design or sweeps, rakes and special implements such as the Wilder combination of mower, elevator and trailer are examples of the efforts that are being made to overcome this difficulty.

The series of necessary carried out in recent years at the Jeddite Hill Agricultural Research Station, more especially on the influence of quick drying at high temperatures on the digestibility and nutritive value of young grass merits particular notice. This work has shown that a band drier operating with furrows gases at 200 deg. C. gives a product containing no significant loss of digestibility as compared with the fresh grass and that the loss of water is not accompanied by a loss of nitrogen. It has also demonstrated that the temperature of the drying process should be high as 700 deg. C. under which conditions drying is extremely rapid and does not cause any marked impairment of quality and feeding value, provided it is operated in such a manner that the material is removed from contact with the hot gases as soon as it is dry. Another important result of the Jeddite Hill research is the discovery that under satisfactory conditions of drying, most of the contents of the fresh grass is retained in the dried product, and that the use of the latter as a winter ration for dairy cows results in the production of a yellow butter comparable with that produced when the cows are at grass in summer. The dried grass has been found to have a high vitamin potency. Thus, having some of the principal deficiencies of the winter ration fulfilled.

It is interesting to record that the foregoing facts have been amply confirmed by very recent investigations in the United States. These results refer to a dried in a rotary-type, high-temperature dehydrator, registered a 20 per cent. increase in nutritive value in an artificially dried young grass have been demonstrated. Further, the engineering problems connected with the drying of young grass in the way towards solution. Driers of the tray, drum, pneumatic, conveyor and band types have been experimented with, the names of several of these types of drying appliances having become quite well known during recent years, both at home and abroad. Some are also attending the efforts that are being made to design suitable plants for use on individual farms.

If the position in respect of the nutritional and engineering aspects is satisfactory, what of the economic aspect? It is not surprising that the writer first put forward the proposal of drying young grass in a winter concentrate. The price of the common concentrates, such as molasses, is very high, and it is not surprising that the price of such a concentrate, for example, was £13 10s. per ton, and in such circumstances, the production of dried grass offered attractive possibilities. Since the price of molasses has risen considerably, it seems more than likely that the price of such a concentrate will rise still further. For this reason, it is perhaps not surprising that the future of the grass-drying process.

Small Scale Driers. Without attempting to enter fully into this aspect of the question, it may be stated that if some of the driers now to be obtained under present conditions respecting the economic prospects of the position are much more favourable for small-scale practice than the position. A farmer could use a small-scale drier at certain times with his ordinary mowing machine, and at other times it could be used to dry grass which would otherwise be wasted. Further, by this means, the fresh growth of grass in the winter could be obtained and prevented from running off.

The Cambridge work emphasizes the superiority, in respect of digestibility and starch equivalent, of dried young grass over all the forms of lucerne meal and leaf-moss.

Yield Per Acre. The yield, in terms of lbs. of dry matter per acre, from permanently sown grass, is very much increased by fertilizing and cutting at monthly intervals, has been found to be under Cambridge conditions, of the same order as that from the lucerne crop. In one season, such as 3.8 tons per acre of dry-matter (assuming 10 per cent. of moisture) was obtained.

The yield, however, may be much lower in a wet, disordered season, and for this reason, grass-drying on an industrial scale should be attempted in those parts of the country where rainfall is usually sufficient to keep herbage growing actively throughout the whole season. The possibilities of the method employed by a recent grass-cutting trial at the Hannah Research Institute, Ayr, in 1932, are of interest. A yield of over 15 tons per acre of air-dry grass (10 per cent. of moisture) was obtained by cutting at bi-weekly intervals.

It is not surprising that the results of the Cambridge work have led to the suggestion of the use of artificial fertilizers in the silage of ammonia on grass land areas set aside for cutting and concentrating. Such a method of converting nitrogen into protein is well known. Such treatment leads also to an enhancement of the nutritive value of the product. A potency of the dried grass product. The nitrogen content obtained by the use of complete mineral manures together with artificial nitrogenous fertilizers is naturally related to the type of grass selected. In 1930, a good grass year, the average increase in the yield of dry-matter was 100 per cent. of the dried product distributed throughout the United Kingdom from the application of 100 lbs. of nitrogen per acre, with periods of small dressings with periods of 100 lbs. per acre. The individual improvements, however, ranged from 45 per cent. to 100 per cent. on good British fattening pasture and on the European dry grass, the yield of the "nutrient" herbage of the Wiltshire Down. In nearly every case an increase was accompanied by an improvement in the protein content as measured by the protein nitrogen ratio.

The Economic Aspect. It may fairly be claimed that the results of the Cambridge work have been demonstrated. Further, the engineering problems connected with the drying of young grass in the way towards solution. Driers of the tray, drum, pneumatic, conveyor and band types have been experimented with, the names of several of these types of drying appliances having become quite well known during recent years, both at home and abroad. Some are also attending the efforts that are being made to design suitable plants for use on individual farms.

If the position in respect of the nutritional and engineering aspects is satisfactory, what of the economic aspect? It is not surprising that the writer first put forward the proposal of drying young grass in a winter concentrate. The price of the common concentrates, such as molasses, is very high, and it is not surprising that the price of such a concentrate, for example, was £13 10s. per ton, and in such circumstances, the production of dried grass offered attractive possibilities. Since the price of molasses has risen considerably, it seems more than likely that the price of such a concentrate will rise still further. For this reason, it is perhaps not surprising that the future of the grass-drying process.

Small Scale Driers. Without attempting to enter fully into this aspect of the question, it may be stated that if some of the driers now to be obtained under present conditions respecting the economic prospects of the position are much more favourable for small-scale practice than the position. A farmer could use a small-scale drier at certain times with his ordinary mowing machine, and at other times it could be used to dry grass which would otherwise be wasted. Further, by this means, the fresh growth of grass in the winter could be obtained and prevented from running off.

The Cambridge work emphasizes the superiority, in respect of digestibility and starch equivalent, of dried young grass over all the forms of lucerne meal and leaf-moss.

Yield Per Acre. The yield, in terms of lbs. of dry matter per acre, from permanently sown grass, is very much increased by fertilizing and cutting at monthly intervals, has been found to be under Cambridge conditions, of the same order as that from the lucerne crop. In one season, such as 3.8 tons per acre of dry-matter (assuming 10 per cent. of moisture) was obtained.

The yield, however, may be much lower in a wet, disordered season, and for this reason, grass-drying on an industrial scale should be attempted in those parts of the country where rainfall is usually sufficient to keep herbage growing actively throughout the whole season. The possibilities of the method employed by a recent grass-cutting trial at the Hannah Research Institute, Ayr, in 1932, are of interest. A yield of over 15 tons per acre of air-dry grass (10 per cent. of moisture) was obtained by cutting at bi-weekly intervals.

It is not surprising that the results of the Cambridge work have led to the suggestion of the use of artificial fertilizers in the silage of ammonia on grass land areas set aside for cutting and concentrating. Such a method of converting nitrogen into protein is well known. Such treatment leads also to an enhancement of the nutritive value of the product. A potency of the dried grass product. The nitrogen content obtained by the use of complete mineral manures together with artificial nitrogenous fertilizers is naturally related to the type of grass selected. In 1930, a good grass year, the average increase in the yield of dry-matter was 100 per cent. of the dried product distributed throughout the United Kingdom from the application of 100 lbs. of nitrogen per acre, with periods of small dressings with periods of 100 lbs. per acre. The individual improvements, however, ranged from 45 per cent. to 100 per cent. on good British fattening pasture and on the European dry grass, the yield of the "nutrient" herbage of the Wiltshire Down. In nearly every case an increase was accompanied by an improvement in the protein content as measured by the protein nitrogen ratio.

The Economic Aspect. It may fairly be claimed that the results of the Cambridge work have been demonstrated. Further, the engineering problems connected with the drying of young grass in the way towards solution. Driers of the tray, drum, pneumatic, conveyor and band types have been experimented with, the names of several of these types of drying appliances having become quite well known during recent years, both at home and abroad. Some are also attending the efforts that are being made to design suitable plants for use on individual farms.

If the position in respect of the nutritional and engineering aspects is satisfactory, what of the economic aspect? It is not surprising that the writer first put forward the proposal of drying young grass in a winter concentrate. The price of the common concentrates, such as molasses, is very high, and it is not surprising that the price of such a concentrate, for example, was £13 10s. per ton, and in such circumstances, the production of dried grass offered attractive possibilities. Since the price of molasses has risen considerably, it seems more than likely that the price of such a concentrate will rise still further. For this reason, it is perhaps not surprising that the future of the grass-drying process.

Small Scale Driers. Without attempting to enter fully into this aspect of the question, it may be stated that if some of the driers now to be obtained under present conditions respecting the economic prospects of the position are much more favourable for small-scale practice than the position. A farmer could use a small-scale drier at certain times with his ordinary mowing machine, and at other times it could be used to dry grass which would otherwise be wasted. Further, by this means, the fresh growth of grass in the winter could be obtained and prevented from running off.

The Cambridge work emphasizes the superiority, in respect of digestibility and starch equivalent, of dried young grass over all the forms of lucerne meal and leaf-moss.

Yield Per Acre. The yield, in terms of lbs. of dry matter per acre, from permanently sown grass, is very much increased by fertilizing and cutting at monthly intervals, has been found to be under Cambridge conditions, of the same order as that from the lucerne crop. In one season, such as 3.8 tons per acre of dry-matter (assuming 10 per cent. of moisture) was obtained.

The yield, however, may be much lower in a wet, disordered season, and for this reason, grass-drying on an industrial scale should be attempted in those parts of the country where rainfall is usually sufficient to keep herbage growing actively throughout the whole season. The possibilities of the method employed by a recent grass-cutting trial at the Hannah Research Institute, Ayr, in 1932, are of interest. A yield of over 15 tons per acre of air-dry grass (10 per cent. of moisture) was obtained by cutting at bi-weekly intervals.

It is not surprising that the results of the Cambridge work have led to the suggestion of the use of artificial fertilizers in the silage of ammonia on grass land areas set aside for cutting and concentrating. Such a method of converting nitrogen into protein is well known. Such treatment leads also to an enhancement of the nutritive value of the product. A potency of the dried grass product. The nitrogen content obtained by the use of complete mineral manures together with artificial nitrogenous fertilizers is naturally related to the type of grass selected. In 1930, a good grass year, the average increase in the yield of dry-matter was 100 per cent. of the dried product distributed throughout the United Kingdom from the application of 100 lbs. of nitrogen per acre, with periods of small dressings with periods of 100 lbs. per acre. The individual improvements, however, ranged from 45 per cent. to 100 per cent. on good British fattening pasture and on the European dry grass, the yield of the "nutrient" herbage of the Wiltshire Down. In nearly every case an increase was accompanied by an improvement in the protein content as measured by the protein nitrogen ratio.

The Economic Aspect. It may fairly be claimed that the results of the Cambridge work have been demonstrated. Further, the engineering problems connected with the drying of young grass in the way towards solution. Driers of the tray, drum, pneumatic, conveyor and band types have been experimented with, the names of several of these types of drying appliances having become quite well known during recent years, both at home and abroad. Some are also attending the efforts that are being made to design suitable plants for use on individual farms.

If the position in respect of the nutritional and engineering aspects is satisfactory, what of the economic aspect? It is not surprising that the writer first put forward the proposal of drying young grass in a winter concentrate. The price of the common concentrates, such as molasses, is very high, and it is not surprising that the price of such a concentrate, for example, was £13 10s. per ton, and in such circumstances, the production of dried grass offered attractive possibilities. Since the price of molasses has risen considerably, it seems more than likely that the price of such a concentrate will rise still further. For this reason, it is perhaps not surprising that the future of the grass-drying process.

Small Scale Driers. Without attempting to enter fully into this aspect of the question, it may be stated that if some of the driers now to be obtained under present conditions respecting the economic prospects of the position are much more favourable for small-scale practice than the position. A farmer could use a small-scale drier at certain times with his ordinary mowing machine, and at other times it could be used to dry grass which would otherwise be wasted. Further, by this means, the fresh growth of grass in the winter could be obtained and prevented from running off.

The Cambridge work emphasizes the superiority, in respect of digestibility and starch equivalent, of dried young grass over all the forms of lucerne meal and leaf-moss.

Yield Per Acre. The yield, in terms of lbs. of dry matter per acre, from permanently sown grass, is very much increased by fertilizing and cutting at monthly intervals, has been found to be under Cambridge conditions, of the same order as that from the lucerne crop. In one season, such as 3.8 tons per acre of dry-matter (assuming 10 per cent. of moisture) was obtained.

The yield, however, may be much lower in a wet, disordered season, and for this reason, grass-drying on an industrial scale should be attempted in those parts of the country where rainfall is usually sufficient to keep herbage growing actively throughout the whole season. The possibilities of the method employed by a recent grass-cutting trial at the Hannah Research Institute, Ayr, in 1932, are of interest. A yield of over 15 tons per acre of air-dry grass (10 per cent. of moisture) was obtained by cutting at bi-weekly intervals.

"Dehlish Maximian." The first line bred sire imported for use in the Straathmore herd. Dam, Dehlish Maximian (20842), Senior 2 year old class leader, 1933. Official test record 11,979 lbs. milk, average test 4.6 per cent. B.L. 619 No. 1. In 27th days. Governor of Dehlish, sire of Maxine, sired 13 of 7,305 class leaders. Dehlish Moxine was 2nd Grand and Sydney Show, under 12 months. 1st Grand and 1st Breeders Plate, Sydney, under 2 years. 1st Grand, 2nd Sydney under 8 years. 1st Grand, 2nd Sydney under 4 years. 1st Sydney and 1st F.A. Prize, 1934. Inspection of the herd suitably invited any day without obligation. H. S. J. AYRE, Straathmore, Limuru, Phone 675.

THE KARIRANA FRIESLANDS

The above photograph of the young bull recently imported along with a consignment of heifers—from the Karirana Milk Farm, of Seattle, America, indicates the progressive breeding policy which has built up the Karirana Herd to a high standard of milk production. Visitors to Karirana, preferably by appointment, are welcomed. Apply to—

H. V. PIRIE, P.O. Limuru.

KILLEAN AYRSHIRES

Young Pedigree Bulls and Heifers always for Sale from Imported and Countrybred Dams.

STUD BULL "Thrive Radiant" Lad. JUNIOR STUD BULL "Burton Douglas," whose dam, "South Gaig Fanny Bell" gave 10,550 lbs. of milk at 4.91 per cent. of butter fat as a heifer.

Particulars from—"Thrive Radiant Lad." MAJOR A. HOLFORD WALKER, KILLEAN, EASTAS, NANYUKI, Kenya Colony.

BRAN — Unequaled as a Milk Stimulant. POLLARD — The finest of all Pig Foods. BOTH ARE NOW LOW IN PRICE.

UNGA LIMITED NAIROBI. — ELDORET.

JOHNSON'S CRAPFO GALVANISED BRITISH BARR WIRE. The three Barbed Wires of outstanding merit which have proved their reliability over the last few years in Kenya.

In buying these excellent British Wires you are not experimenting but buying an article from which you are sure to obtain satisfaction.

Hundreds of miles of these wires already in use in Kenya.

Before making your purchase of Wire consult us — we can meet your requirements.

DALGETY & COMPANY, Limited. Nairobi, Eldoret, Kisumu, Mombasa, Kitale.

Thus, the business man is frankly amused at the question: "Does good farming pay?" because he is according which is very good value in farm management, and just as the foundation of a house, so the foundation of a business is financial accounts form, even as the preparation of a budget, the necessary first step in the operation of what is called the "Farm Management Accounts."

Limitations of Simple Accounts. Do not let there be any misunderstanding. We may say that simple financial accounts are of very limited value as an aid to more efficient management, but this does not mean that they may not have considerable value from other points of view. For example, they may be necessary or desirable for income tax purposes, and they are certainly both necessary and desirable wherever the firm is under a salaried manager. Further, the drawing up of a statement of profits or loss on each year, or, perhaps, however simple it may be, should be regarded as a part of the management of the business. The fact remains that, although great emphasis has been placed on the importance of these and other uses of simple financial accounts, it is not the keeping of farm accounts has been viewed from the point of view of the manager which properly speaking is the business book-keeper. Again and again farmers have objected that accounts are "not history," that the summary which has happened, but they give little or no indication as to why it has happened, or how to prevent or improve on it.

For example, simple accounts will show the farmer that his milk receipts have fallen, or that his reduction in the price of milk—information which is very valuable, but which they do not show him whether his receipts are better or worse because of some alteration in the price of milk, or whether the summary obtained only by means of properly kept accounts. It may be said that the summary is enough to talk about management accounts after the fashion of a book-keeper. It is not surprising that the writer first put forward the proposal of drying young grass in a winter concentrate. The price of the common concentrates, such as molasses, is very high, and it is not surprising that the price of such a concentrate, for example, was £13 10s. per ton, and in such circumstances, the production of dried grass offered attractive possibilities. Since the price of molasses has risen considerably, it seems more than likely that the price of such a concentrate will rise still further. For this reason, it is perhaps not surprising that the future of the grass-drying process.

Without attempting to enter fully into this aspect of the question, it may be stated that if some of the driers now to be obtained under present conditions respecting the economic prospects of the position are much more favourable for small-scale practice than the position. A farmer could use a small-scale drier at certain times with his ordinary mowing machine, and at other times it could be used to dry grass which would otherwise be wasted. Further, by this means, the fresh growth of grass in the winter could be obtained and prevented from running off.

The Cambridge work emphasizes the superiority, in respect of digestibility and starch equivalent, of dried young grass over all the forms of lucerne meal and leaf-moss.

Yield Per Acre. The yield, in terms of lbs. of dry matter per acre, from permanently sown grass, is very much increased by fertilizing and cutting at monthly intervals, has been found to be under Cambridge conditions, of the same order as that from the lucerne crop. In one season, such as 3.8 tons per acre of dry-matter (assuming 10 per cent. of moisture) was obtained.

The yield, however, may be much lower in a wet, disordered season, and for this reason, grass-drying on an industrial scale should be attempted in those parts of the country where rainfall is usually sufficient to keep herbage growing actively throughout the whole season. The possibilities of the method employed by a recent grass-cutting trial at the Hannah Research Institute, Ayr, in 1932, are of interest. A yield of over 15 tons per acre of air-dry grass (10 per cent. of moisture) was obtained by cutting at bi-weekly intervals.

It is not surprising that the results of the Cambridge work have led to the suggestion of the use of artificial fertilizers in the silage of ammonia on grass land areas set aside for cutting and concentrating. Such a method of converting nitrogen into protein is well known. Such treatment leads also to an enhancement of the nutritive value of the product. A potency of the dried grass product. The nitrogen content obtained by the use of complete mineral manures together with artificial nitrogenous fertilizers is naturally related to the type of grass selected. In 1930, a good grass year, the average increase in the yield of dry-matter was 100 per cent. of the dried product distributed throughout the United Kingdom from the application of 100 lbs. of nitrogen per acre, with periods of small dressings with periods of 100 lbs. per acre. The individual improvements, however, ranged from 45 per cent. to 100 per cent. on good British fattening pasture and on the European dry grass, the yield of the "nutrient" herbage of the Wiltshire Down. In nearly every case an increase was accompanied by an improvement in the protein content as measured by the protein nitrogen ratio.

The Economic Aspect. It may fairly be claimed that the results of the Cambridge work have been demonstrated. Further, the engineering problems connected with the drying of young grass in the way towards solution. Driers of the tray, drum, pneumatic, conveyor and band types have been experimented with, the names of several of these types of drying appliances having become quite well known during recent years, both at home and abroad. Some are also attending the efforts that are being made to design suitable plants for use on individual farms.

If the position in respect of the nutritional and engineering aspects is satisfactory, what of the economic aspect? It is not surprising that the writer first put forward the proposal of drying young grass in a winter concentrate. The price of the common concentrates, such as molasses, is very high, and it is not surprising that the price of such a concentrate, for example, was £13 10s. per ton, and in such circumstances, the production of dried grass offered attractive possibilities. Since the price of molasses has risen considerably, it seems more than likely that the price of such a concentrate will rise still further. For this reason, it is perhaps not surprising that the future of the grass-drying process.

Small Scale Driers. Without attempting to enter fully into this aspect of the question, it may be stated that if some of the driers now to be obtained under present conditions respecting the economic prospects of the position are much more favourable for small-scale practice than the position. A farmer could use a small-scale drier at certain times with his ordinary mowing machine, and at other times it could be used to dry grass which would otherwise be wasted. Further, by this means, the fresh growth of grass in the winter could be obtained and prevented from running off.

The Cambridge work emphasizes the superiority, in respect of digestibility and starch equivalent, of dried young grass over all the forms of lucerne meal and leaf-moss.

Yield Per Acre. The yield, in terms of lbs. of dry matter per acre, from permanently sown grass, is very much increased by fertilizing and cutting at monthly intervals, has been found to be under Cambridge conditions, of the same order as that from the lucerne crop. In one season, such as 3.8 tons per acre of dry-matter (assuming 10 per cent. of moisture) was obtained.

The yield, however, may be much lower in a wet, disordered season, and for this reason, grass-drying on an industrial scale should be attempted in those parts of the country where rainfall is usually sufficient to keep herbage growing actively throughout the whole season. The possibilities of the method employed by a recent grass-cutting trial at the Hannah Research Institute, Ayr, in 1932, are of interest. A yield of over 15 tons per acre of air-dry grass (10 per cent. of moisture) was obtained by cutting at bi-weekly intervals.

It is not surprising that the results of the Cambridge work have led to the suggestion of the use of artificial fertilizers in the silage of ammonia on grass land areas set aside for cutting and concentrating. Such a method of converting nitrogen into protein is well known. Such treatment leads also to an enhancement of the nutritive value of the product. A potency of the dried grass product. The nitrogen content obtained by the use of complete mineral manures together with artificial nitrogenous fertilizers is naturally related to the type of grass selected. In 1930, a good grass year, the average increase in the yield of dry-matter was 100 per cent. of the dried product distributed throughout the United Kingdom from the application of 100 lbs. of nitrogen per acre, with periods of small dressings with periods of 100 lbs. per acre. The individual improvements, however, ranged from 45 per cent. to 100 per cent. on good British fattening pasture and on the European dry grass, the yield of the "nutrient" herbage of the Wiltshire Down. In nearly every case an increase was accompanied by an improvement in the protein content as measured by the protein nitrogen ratio.

The Economic Aspect. It may fairly be claimed that the results of the Cambridge work have been demonstrated. Further, the engineering problems connected with the drying of young grass in the way towards solution. Driers of the tray, drum, pneumatic, conveyor and band types have been experimented with, the names of several of these types of drying appliances having become quite well known during recent years, both at home and abroad. Some are also attending the efforts that are being made to design suitable plants for use on individual farms.

If the position in respect of the nutritional and engineering aspects is satisfactory, what of the economic aspect? It is not surprising that the writer first put forward the proposal of drying young grass in a winter concentrate. The price of the common concentrates, such as molasses, is very high, and it is not surprising that the price of such a concentrate, for example, was £13 10s. per ton, and in such circumstances, the production of dried grass offered attractive possibilities. Since the price of molasses has risen considerably, it seems more than likely that the price of such a concentrate will rise still further. For this reason, it is perhaps not surprising that the future of the grass-drying process.

Small Scale Driers. Without attempting to enter fully into this aspect of the question, it may be stated that if some of the driers now to be obtained under present conditions respecting the economic prospects of the position are much more favourable for small-scale practice than the position. A farmer could use a small-scale drier at certain times with his ordinary mowing machine, and at other times it could be used to dry grass which would otherwise be wasted. Further, by this means, the fresh growth of grass in the winter could be obtained and prevented from running off.

The Cambridge work emphasizes the superiority, in respect of digestibility and starch equivalent, of dried young grass over all the forms of lucerne meal and leaf-moss.

Yield Per Acre. The yield, in terms of lbs. of dry matter per acre, from permanently sown grass, is very much increased by fertilizing and cutting at monthly intervals, has been found to be under Cambridge conditions, of the same order as that from the lucerne crop. In one season, such as 3.8 tons per acre of dry-matter (assuming 10 per cent. of moisture) was obtained.

The yield, however, may be much lower in a wet, disordered season, and for this reason, grass-drying on an industrial scale should be attempted in those parts of the country where rainfall is usually sufficient to keep herbage growing actively throughout the whole season. The possibilities of the method employed by a recent grass-cutting trial at the Hannah Research Institute, Ayr, in 1932, are of interest. A yield of over 15 tons per acre of air-dry grass (10 per cent. of moisture) was obtained by cutting at bi-weekly intervals.

It is not surprising that the results of the Cambridge work have led to the suggestion of the use of artificial fertilizers in the silage of ammonia on grass land areas set aside for cutting and concentrating. Such a method of converting nitrogen into protein is well known. Such treatment leads also to an enhancement of the nutritive value of the product. A potency of the dried grass product. The nitrogen content obtained by the use of complete mineral manures together with artificial nitrogenous fertilizers is naturally related to the type of grass selected. In 1930, a good grass year, the average increase in the yield of dry-matter was 100 per cent. of the dried product distributed throughout the United Kingdom from the application of 100 lbs. of nitrogen per acre, with periods of small dressings with periods of 100 lbs. per acre. The individual improvements, however, ranged from 45 per cent. to 100 per cent. on good British fattening pasture and on the European dry grass, the yield of the "nutrient" herbage of the Wiltshire Down. In nearly every case an increase was accompanied by an improvement in the protein content as measured by the protein nitrogen ratio.

The Economic Aspect. It may fairly be claimed that the results of the Cambridge work have been demonstrated. Further, the engineering problems connected with the drying of young grass in the way towards solution. Driers of the tray, drum, pneumatic, conveyor and band types have been experimented with, the names of several of these types of drying appliances having become quite well known during recent years, both at home and abroad. Some are also attending the efforts that are being made to design suitable plants for use on individual farms.

If the position in respect of the nutritional and engineering aspects is satisfactory, what of the economic aspect? It is not surprising that the writer first put forward the proposal of drying young grass in a winter concentrate. The price of the common concentrates, such as molasses, is very high, and it is not surprising that the price of such a concentrate, for example, was £13 10s. per ton, and in such circumstances, the production of dried grass offered attractive possibilities. Since the price of molasses has risen considerably, it seems more than likely that the price of such a concentrate will rise still further. For this reason, it is perhaps not surprising that the future of the grass-drying process.

Small Scale Driers. Without attempting to enter fully into this aspect of the question, it may be stated that if some of the driers now to be obtained under present conditions respecting the economic prospects of the position are much more favourable for small-scale practice than the position. A farmer could use a small-scale drier at certain times with his ordinary mowing machine, and at other times it could be used to dry grass which would otherwise be wasted. Further, by this means, the fresh growth of grass in the winter could be obtained and prevented from running off.

The Cambridge work emphasizes the superiority, in respect of digestibility and starch equivalent, of dried young grass over all the forms of lucerne meal and leaf-moss.

Yield Per Acre. The yield, in terms of lbs. of dry matter per acre, from permanently sown grass, is very much increased by fertilizing and cutting at monthly intervals, has been found to be under Cambridge conditions, of the same order as that from the lucerne crop. In one season, such as 3.8 tons per acre of dry-matter (assuming 10 per cent. of moisture) was obtained.

Thus, the business man is frankly amused at the question: "Does good farming pay?" because he is according which is very good value in farm management, and just as the foundation of a house, so the foundation of a business is financial accounts form, even as the preparation of a budget, the necessary first step in the operation of what is called the "Farm Management Accounts."

Limitations of Simple Accounts. Do not let there be any misunderstanding. We may say that simple financial accounts are of very limited value as an aid to more efficient management, but this does not mean that they may not have considerable value from other points of view. For example, they may be necessary or desirable for income tax purposes, and they are certainly both necessary and desirable wherever the firm is under a salaried manager. Further, the drawing up of a statement of profits or loss on each year, or, perhaps, however simple it may be, should be regarded as a part of the management of the business. The fact remains that, although great emphasis has been placed on the importance of these and other uses of simple financial accounts, it is not the keeping of farm accounts has been viewed from the point of view of the manager which properly speaking is the business book-keeper. Again and again farmers have objected that accounts are "not history," that the summary which has happened, but they give little or no indication as to why it has happened, or how to prevent or improve on it.

For example, simple accounts will show the farmer that his milk receipts have fallen, or that his reduction in the price of milk—information which is very valuable, but which they do not show him whether his receipts are better or worse because of some alteration in the price of milk, or whether the summary obtained only by means of properly kept accounts. It may be said that the summary is enough to talk about management accounts after the fashion of a book-keeper. It is not surprising that the writer first put forward the proposal of drying young grass in a winter concentrate. The price of the common concentrates, such as molasses, is very high, and it is not surprising that the price of such a concentrate, for example, was £13 10s. per ton, and in such circumstances, the production of dried grass offered attractive possibilities. Since the price of molasses has risen considerably, it seems more than likely that the price of such a concentrate will rise still further. For this reason, it is perhaps not surprising that the future of the grass-drying process.

Without attempting to enter fully into this aspect of the question, it may be stated that if some of the driers now to be obtained under present conditions respecting the economic prospects of the position are much more favourable for small-scale practice than the position. A farmer could use a small-scale drier at certain times with his ordinary mowing machine, and at other times it could be used to dry grass which would otherwise be wasted. Further, by this means, the fresh growth of grass in the winter could be obtained and prevented from running off.

The Cambridge work emphasizes the superiority, in respect of digestibility and starch equivalent, of dried young grass over all the forms of lucerne meal and leaf-moss.

Yield Per Acre. The yield, in terms of lbs. of dry matter per acre, from permanently sown grass, is very much increased by fertilizing and cutting at monthly intervals, has been found to be under Cambridge conditions, of the same order as that from the lucerne crop. In one season, such as 3.8 tons per acre of dry-matter (assuming 10 per cent. of moisture) was obtained.

The yield, however, may be much lower in a wet, disordered season, and for this reason, grass-drying on an industrial scale should be attempted in those parts of the country where rainfall is usually sufficient to keep herbage growing actively throughout the whole season. The possibilities of the method employed by a recent grass-cutting trial at the Hannah Research Institute, Ayr, in 1932, are of interest. A yield of over 15 tons per acre of air-dry grass (10 per cent. of moisture) was obtained by cutting at bi-weekly intervals.

It is not surprising that the results of the Cambridge work have led to the suggestion of the use of artificial fertilizers in the silage of ammonia on grass land areas set aside for cutting and concentrating. Such a method of converting nitrogen into protein is well known. Such treatment leads also to an enhancement of the nutritive value of the product. A potency of the dried grass product. The nitrogen content obtained by the use of complete mineral manures together with artificial nitrogenous fertilizers is naturally related to the type of grass selected. In 1930, a good grass year, the average increase in the yield of dry-matter was 100 per cent. of the dried product distributed throughout the United Kingdom from the application of 100 lbs. of nitrogen per acre, with periods of small dressings with periods of 100 lbs. per acre. The individual improvements, however, ranged from 45 per cent. to 100 per cent. on good British fattening pasture and on the European dry grass, the yield of the "nutrient" herbage of the Wiltshire Down. In nearly every case an increase was accompanied by an improvement in the protein content as measured by the protein nitrogen ratio.

The Economic Aspect. It may fairly be claimed that the results of the Cambridge work have been demonstrated. Further, the engineering problems connected with the drying of young grass in the way towards solution. Driers of the tray, drum, pneumatic, conveyor and band types have been experimented with, the names of several of these types of drying appliances having become quite well known during recent years, both at home and abroad. Some are also attending the efforts that are being made to design suitable plants for use on individual farms.

If the position in respect of the nutritional and engineering aspects is satisfactory, what of the economic aspect? It is not surprising that the writer first put forward the proposal of drying young grass in a winter concentrate. The price of the common concentrates, such as molasses, is very high, and it is not surprising that the price of such a concentrate, for example, was £13 10s. per ton, and in such circumstances, the production of dried grass offered attractive possibilities. Since the price of molasses has risen considerably, it seems more than likely that the price of such a concentrate will rise still further. For this reason, it is perhaps not surprising that the future of the grass-drying process.

Small Scale Driers. Without attempting to enter fully into this aspect of the question, it may be stated that if some of the driers now to be obtained under present conditions respecting the economic prospects of the position are much more favourable for small-scale practice than the position. A farmer could use a small-scale drier at certain times with his ordinary mowing machine, and at other times it could be used to dry grass which would otherwise be wasted. Further, by this means, the fresh



A page devoted to radio affairs

Notes for the Wireless Enthusiast

Nairobi Station

OPERA BROADCAST

EMPIRE BROADCAST SERVICE

Vancouver Day CARE OF THE LOUDSPEAKER

THE JUBILEE BROADCAST

FEATURES OF NEXT WEEK'S PROGRAMME

Another Relay from Covent Garden

ITEMS IN NEXT WEEK'S PROGRAMME.

COMMEMORATION OF EMPIRE BUILDER

A Great Sailing

Excellent Reception in Parts of World

The following are outstanding features of the programmes to be broadcast by the Nairobi station next week:-

On Monday, June 17, from 9 p.m. to 9.15 p.m., a variety entertainment will include the following well-known artists: Joe Venuti and His Dixie Four, The Cafe Collette Orchestra, George Speddy Wood, The Bessie Street, Jack Buchanan, and Miss Beulah.

On Tuesday, at 9.30, Vladimir Rosing will sing "The Song of the Volga Boatmen" with his orchestra.

An article on "Hosing in the Grapophone" by Richard Hows tells us that Hosing was born in Petersburg in 1890. His father was a lawyer there. One day a grateful client said when he was packing case which contained what was should now describe as an "antidivine" gramophone.

Tragically, he is a tenor but really he is much more than that; he can sing and do anything with his voice that will produce the right tone colour for the passage he is singing. He believes more in an orchestra than a singer.

"Prince Igor" (Bosoni), Act 1 of which will be relayed to broadcast by the Nairobi station. Transmission 4 of the Empire Service, is one of the finest of Russian operas. It tells how Prince Igor of Kiev rides against the Tartar Khan (Koplen) his wife's warnings, attracting her to the care of his traitor brother-in-law, Prince Galloglav, who plans to usurp his throne. Once Igor and his son, Prince Vladimir, are gone, Galloglav's friends reclaim him for their part. World is received that Igor and his son are captives of the Tartar, where Vladimir has won the heart of the Khan's beautiful daughter, and enjoys the wild dance his savage captors perform in his honour at a feudal banquet.

you attention to Vladimir Rosing. That we are such demurely but certainly a delectable source of amusement to our listeners. Rosing, however, who had no distinction, regarding to allow his father's profession (though to this day he venomously decries the details of all great law cases) found this apparatus and the accompanying scores of the great composers, Wagner, (tenor), Mikhalov (baritone), a score of unending delight and he began to imitate their voices, which doubtless explains why his robes favoured nobles common to all three, and the fact that during his first visit, to England he offered to sing the Trovatore and "Oh With the Melody" at a Brownie Ball concert, an offer which was indignantly declined. Bernard Shaw wrote in a letter to Richard Strauss in 1911: "My excuse for writing you this letter is that I want to call

The following are the Empire Service (radio programme (Transmission 4) 12.15 a.m.—The News. 1.15 a.m.—Piano Music. 1.45 a.m.—Class Close.

SUNDAY, JUNE 16. 7.45 p.m.—Big Ben. 8.00 p.m.—The B.B.C. Theatre Orchestra, London. 8.30 p.m.—A Ballad by Robert Vinton and Stephen Webster (Pianoforte). 9.00 p.m.—A Ballad by Robert Vinton from the Church Army Handbook "Mission Church, London. 9.15 p.m.—Wendy Newman. 9.30 p.m.—Ladies' Chorus and the Ladies' Band, Eastbourne, Ostend, and the Grand Hotel, Eastbourne. 11.30 p.m.—Class Close. 11.45 p.m.—The B.B.C. Orchestra (See page 31).

MONDAY, JUNE 17. 7.45 p.m.—Big Ben. The News. 7.55 p.m.—The B.B.C. Theatre Orchestra, London. 8.00 p.m.—The B.B.C. Military Band. 8.30 p.m.—The B.B.C. Military Band. 9.00 p.m.—The B.B.C. Military Band. 9.30 p.m.—The B.B.C. Military Band. 11.30 p.m.—Class Close.

TUESDAY, JUNE 18. 7.45 p.m.—Big Ben. The News. 7.55 p.m.—The B.B.C. Theatre Orchestra, London. 8.00 p.m.—The B.B.C. Military Band. 8.30 p.m.—The B.B.C. Military Band. 9.00 p.m.—The B.B.C. Military Band. 9.30 p.m.—The B.B.C. Military Band. 11.30 p.m.—Class Close.

WEDNESDAY, JUNE 19. 7.45 p.m.—Big Ben. The News. 7.55 p.m.—The B.B.C. Theatre Orchestra, London. 8.00 p.m.—The B.B.C. Military Band. 8.30 p.m.—The B.B.C. Military Band. 9.00 p.m.—The B.B.C. Military Band. 9.30 p.m.—The B.B.C. Military Band. 11.30 p.m.—Class Close.

THURSDAY, JUNE 20. 7.45 p.m.—Big Ben. The News. 7.55 p.m.—The B.B.C. Theatre Orchestra, London. 8.00 p.m.—The B.B.C. Military Band. 8.30 p.m.—The B.B.C. Military Band. 9.00 p.m.—The B.B.C. Military Band. 9.30 p.m.—The B.B.C. Military Band. 11.30 p.m.—Class Close.

FRIDAY, JUNE 21. 7.45 p.m.—Big Ben. The News. 7.55 p.m.—The B.B.C. Theatre Orchestra, London. 8.00 p.m.—The B.B.C. Military Band. 8.30 p.m.—The B.B.C. Military Band. 9.00 p.m.—The B.B.C. Military Band. 9.30 p.m.—The B.B.C. Military Band. 11.30 p.m.—Class Close.

SATURDAY, JUNE 22. 7.45 p.m.—Big Ben. The News. 7.55 p.m.—The B.B.C. Theatre Orchestra, London. 8.00 p.m.—The B.B.C. Military Band. 8.30 p.m.—The B.B.C. Military Band. 9.00 p.m.—The B.B.C. Military Band. 9.30 p.m.—The B.B.C. Military Band. 11.30 p.m.—Class Close.

ADVERTISING: BATTERIES... NEW TYPE OF RADIO BATTERY



Build like a traction battery... The Exide Indicator... Exide-Ironclad RADIO BATTERY.

Transmission 3: Monday, June 17, at 9.30 p.m. G.M.T.; Transmission 4: Friday, June 14, at 7.55 a.m. G.M.T.

On November 2, 1901, H. M. Slop "Discovery" (Commander, George Vancouver) anchored in Dusky Bay of the South Island of New Zealand.

It is safe to assume that faults developing in conductors from handling and from ordinary wear and tear are just as much responsible for bad connections as any other individual component.

Such faults may be divided into three categories: 1. electrical connections; 2. mechanical connections; 3. chemical connections.

On a spring day in 1798 at the age of 13, the young Thomas Cook was riding on the Thames from London, Captain Vancouver was making a survey of the Pacific to the north-west coast of America that was to make his name round the South Pole.

On the 13th of June, 1932, the young Thomas Cook was riding on the Thames from London, Captain Vancouver was making a survey of the Pacific to the north-west coast of America that was to make his name round the South Pole.

On the 13th of June, 1932, the young Thomas Cook was riding on the Thames from London, Captain Vancouver was making a survey of the Pacific to the north-west coast of America that was to make his name round the South Pole.

On the 13th of June, 1932, the young Thomas Cook was riding on the Thames from London, Captain Vancouver was making a survey of the Pacific to the north-west coast of America that was to make his name round the South Pole.

On the 13th of June, 1932, the young Thomas Cook was riding on the Thames from London, Captain Vancouver was making a survey of the Pacific to the north-west coast of America that was to make his name round the South Pole.

On the 13th of June, 1932, the young Thomas Cook was riding on the Thames from London, Captain Vancouver was making a survey of the Pacific to the north-west coast of America that was to make his name round the South Pole.

On the 13th of June, 1932, the young Thomas Cook was riding on the Thames from London, Captain Vancouver was making a survey of the Pacific to the north-west coast of America that was to make his name round the South Pole.

PROB recent notes it will be sign that the loudspeaker is an important part of the listener's equipment. However good the speaker may be, it is ultimately dependent on the listener's pleasure, and it is to be feared that it does not receive the care and attention which a delicate piece of apparatus deserves.

It is safe to assume that faults developing in conductors from handling and from ordinary wear and tear are just as much responsible for bad connections as any other individual component.

Such faults may be divided into three categories: 1. electrical connections; 2. mechanical connections; 3. chemical connections.

On a spring day in 1798 at the age of 13, the young Thomas Cook was riding on the Thames from London, Captain Vancouver was making a survey of the Pacific to the north-west coast of America that was to make his name round the South Pole.

On the 13th of June, 1932, the young Thomas Cook was riding on the Thames from London, Captain Vancouver was making a survey of the Pacific to the north-west coast of America that was to make his name round the South Pole.

On the 13th of June, 1932, the young Thomas Cook was riding on the Thames from London, Captain Vancouver was making a survey of the Pacific to the north-west coast of America that was to make his name round the South Pole.

On the 13th of June, 1932, the young Thomas Cook was riding on the Thames from London, Captain Vancouver was making a survey of the Pacific to the north-west coast of America that was to make his name round the South Pole.

On the 13th of June, 1932, the young Thomas Cook was riding on the Thames from London, Captain Vancouver was making a survey of the Pacific to the north-west coast of America that was to make his name round the South Pole.

On the 13th of June, 1932, the young Thomas Cook was riding on the Thames from London, Captain Vancouver was making a survey of the Pacific to the north-west coast of America that was to make his name round the South Pole.

On the 13th of June, 1932, the young Thomas Cook was riding on the Thames from London, Captain Vancouver was making a survey of the Pacific to the north-west coast of America that was to make his name round the South Pole.

On the 13th of June, 1932, the young Thomas Cook was riding on the Thames from London, Captain Vancouver was making a survey of the Pacific to the north-west coast of America that was to make his name round the South Pole.

FREQUENTLY NEGLECTED BY OWNER (by "Aerial")

subject may be a small one but being drawn into the speaker by the action of the magnet.

It is safe to assume that faults developing in conductors from handling and from ordinary wear and tear are just as much responsible for bad connections as any other individual component.

Such faults may be divided into three categories: 1. electrical connections; 2. mechanical connections; 3. chemical connections.

On a spring day in 1798 at the age of 13, the young Thomas Cook was riding on the Thames from London, Captain Vancouver was making a survey of the Pacific to the north-west coast of America that was to make his name round the South Pole.

On the 13th of June, 1932, the young Thomas Cook was riding on the Thames from London, Captain Vancouver was making a survey of the Pacific to the north-west coast of America that was to make his name round the South Pole.

On the 13th of June, 1932, the young Thomas Cook was riding on the Thames from London, Captain Vancouver was making a survey of the Pacific to the north-west coast of America that was to make his name round the South Pole.

On the 13th of June, 1932, the young Thomas Cook was riding on the Thames from London, Captain Vancouver was making a survey of the Pacific to the north-west coast of America that was to make his name round the South Pole.

On the 13th of June, 1932, the young Thomas Cook was riding on the Thames from London, Captain Vancouver was making a survey of the Pacific to the north-west coast of America that was to make his name round the South Pole.

On the 13th of June, 1932, the young Thomas Cook was riding on the Thames from London, Captain Vancouver was making a survey of the Pacific to the north-west coast of America that was to make his name round the South Pole.

On the 13th of June, 1932, the young Thomas Cook was riding on the Thames from London, Captain Vancouver was making a survey of the Pacific to the north-west coast of America that was to make his name round the South Pole.

THE BRITISH BROADCASTING CORPORATION announces that it has received a number of applications for the special Jubilee programme to be broadcast throughout the world on May 27 and 28.

From these applications the Corporation has selected the following stations to participate in the Jubilee programme: B.B.C., The Netherlands, the United States, the United Kingdom, the Empire and the Colonies.

The Corporation has also received a number of applications from stations in the Empire and the Colonies, and it is hoped that many more will be received.

The Corporation has also received a number of applications from stations in the Empire and the Colonies, and it is hoped that many more will be received.

The Corporation has also received a number of applications from stations in the Empire and the Colonies, and it is hoped that many more will be received.

The Corporation has also received a number of applications from stations in the Empire and the Colonies, and it is hoped that many more will be received.

The Corporation has also received a number of applications from stations in the Empire and the Colonies, and it is hoped that many more will be received.

The Corporation has also received a number of applications from stations in the Empire and the Colonies, and it is hoped that many more will be received.

The Corporation has also received a number of applications from stations in the Empire and the Colonies, and it is hoped that many more will be received.

The Corporation has also received a number of applications from stations in the Empire and the Colonies, and it is hoped that many more will be received.

The Corporation has also received a number of applications from stations in the Empire and the Colonies, and it is hoped that many more will be received.

QUEEN VICTORIA'S JUBILEE Impressions of 48 Years Ago.

"Impressions of Queen Victoria's Jubilee" is the title of a book by G. M. D. Young, M.P., published by Methuen & Co., Ltd., London, at 6s. 6d. per volume.

The book is a collection of 48 short stories, each dealing with a different aspect of Queen Victoria's life and reign. It is a most interesting and valuable contribution to the history of the British Empire.

The book is a collection of 48 short stories, each dealing with a different aspect of Queen Victoria's life and reign. It is a most interesting and valuable contribution to the history of the British Empire.

The book is a collection of 48 short stories, each dealing with a different aspect of Queen Victoria's life and reign. It is a most interesting and valuable contribution to the history of the British Empire.

The book is a collection of 48 short stories, each dealing with a different aspect of Queen Victoria's life and reign. It is a most interesting and valuable contribution to the history of the British Empire.

The book is a collection of 48 short stories, each dealing with a different aspect of Queen Victoria's life and reign. It is a most interesting and valuable contribution to the history of the British Empire.

The book is a collection of 48 short stories, each dealing with a different aspect of Queen Victoria's life and reign. It is a most interesting and valuable contribution to the history of the British Empire.

The book is a collection of 48 short stories, each dealing with a different aspect of Queen Victoria's life and reign. It is a most interesting and valuable contribution to the history of the British Empire.

The book is a collection of 48 short stories, each dealing with a different aspect of Queen Victoria's life and reign. It is a most interesting and valuable contribution to the history of the British Empire.

The book is a collection of 48 short stories, each dealing with a different aspect of Queen Victoria's life and reign. It is a most interesting and valuable contribution to the history of the British Empire.

Power and Dignity

1935 Model "EDDYSTONE SPHINX" Receiver. An entirely new and excellent production from the Eddystone Works. This receiver employs for highly efficient valve stages, which give an ample supply of power with minimal frequency and atmospheric interference.

The designing of this state-of-the-art receiver is based upon the examination of the fine wiring of the most modern electrical engineering practice. The result is a receiver which is simple in design and easy to operate.

Mechanical troubles arise chiefly from the fact that the receiver is not a simple matter. The receiver chamber with loudspeaker is contained in a simple but dignified cabinet of modern design. For battery operation only.

SOLE AGENTS: STEPHEN ELLIS & Co., Ltd. P.O. Box 31, Victoria St., NAIROBI. Also Distributors: G. NORTH and SON Ltd., NAKURU; O'TOOLE & Co., Ltd., ELDORETO; EDISON EGGLETON Ltd., ELDORETO; KAMPALA.



MOTING TOPICS

COMMENTS OF THE WEEK

ACCESSORIES



The new tapered leaf springs on the Chrysler-Plymouth, which play a big part in achieving "flat" ride, termed as "Floating Ride."

THE NEW CHRYSLER-PLYMOUTH

ACCELERATION AND PULLING POWERS GIVEN A TEST

On the Road

WHAT THE CAR DID WHEN UNDER TRIAL

MANY are the new features which have been incorporated in the 1936 Chrysler-Plymouth...

The location of the engine has been changed in relation to the front axle...

Although the Plymouth type of individual front wheel suspension was excellent...

A Car with Exceptional Performance

The L-head type engine of the Plymouth, it develops 82 b.h.p. with a compression ratio of 6.7 to 1.

The day must come when hand-carried accessories for the motorist will have become a thing of the past...

Can nothing be done to improve the lighting at the top of Sadder Street...

There seems to be no end to the number of accessories which are being advertised...

One of the many points to which the motorist has devoted considerable attention is that of securing quiet running...

The newly streamlined body of this car is also constructed in a manner which is in accordance with the aerodynamic principles...

The steering has received special attention with the result that the car can be steered absolutely by accurately at the highest speeds...

In traffic the Plymouth proved quite docile, and this docility was partly induced by the flexibility of the engine on top...

Electricity. Battery, 14 volts, 50 ampere capacity. One-rater ventilated with voltage control, driven by fan belt and powered by belt drive...

There is a great deal of head loss driving these days, and one of the bad places is the foot of Sadder Hill...

The motorist who likes to take a gun with him on safari, and who indulges in a little game shooting...

Geo. BLOWERS.

BUILDING CONTRACTOR, MANUFACTURER AND DIRECT IMPORTER. SADDLER STREET, P.O. Box 229, NAIROBI.

Advertisement for Geo. Blowers' windows, showing various sizes (No. 16, 17, 18) and prices. Includes a list of window types and their dimensions.

Decide in Traffic. In traffic the Plymouth proved quite docile, and this docility was partly induced by the flexibility of the engine on top...

Interior of the Car. In keeping with the general external lines of the car, the interior is also a very high standard. The upholstery is of leather...

FORTHCOMING EVENTS

- June: 1st-Berlith Congress of Ethiopia; 10th-14th- Royal Scottish A.C. Rally; 12th-16th and 18th-22nd-Aldershot; 12th-16th-'Le Mans' 24-Hour Race; 21st-French Grand Prix.

July

- 4th-6th-First I.M.T. National Convention; 6th-B.R.D.C. British Empire Tourist Race; 6th-13th-Northern Commercial Motorists' Rally; 13th-Ramsgate Concours d'Elegance; 16th-20th-S. Wales A.C. Rally; 20th-Light C.C. Rally Race; 24th-Zandvoort Concours d'Elegance; 28th-German Grand Prix.

August

- 16th-20th-Scottish Grand Prix; 21st-23rd-Paris Salon; 23rd-1936-Paris Salon; 27th-29th-Olympia Motor Show; 29th-September; 1st-3rd-1936-Paris Salon; 1st-3rd-1936-Paris Salon.

Advertisement for concrete blocks and quarry chips. Includes text: 'CONCRETE BLOCKS. QUARRY CHIPS. BEST KIMA SAND IN ANY QUANTITY. BLACK TRAP BALLAST. PLUMBING AND SANITARY WORK.'

Advertisement for a car with the headline 'WHO IS IT?' and a cartoon illustration of a man looking at a car.

Advertisement for Walter Linchun's 'WATER' with a cartoon illustration of a man and a woman.

# FROM HERE AND THERE



At an impressive fancy dress dance held at the Nairobi Girls' Secondary School two of the pupils elected to impersonate Mr. Ramsey MacDonald and Hitler.  
Photo: Miss C. Shaw.



The Kisumu Golf Course, which is one of the most attractive courses in the vicinity of Nairobi. (Left) The third fairway. (Right) The first hole. (Below) The seventh hole.  
Photo: E. M. Gurn.



Four generations in Kenya: Mr. Frank Watkins with his daughter, Mrs. J. K. Hill; his grand daughter, Mrs. J. W. L. Harris; and his great grandson, Charles John.  
Photo: J. W. L. Harris.

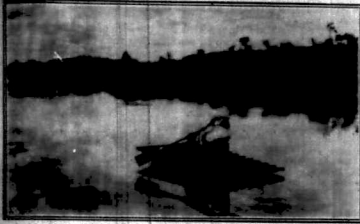

A house-maid raven at Thika.  
Photo: Mrs. Withall.



An aerial view of Ras Serrai, Mombasa Island.  
Photo: Climb. Stacey Marks.



Empire Day at St. Mary's School, Yala, was marked by a display given by the pupils. The photograph shows the boys lined up for inspection by the District Commissioner.  
Photo: Bro. George Austin.



The combined teams for the annual European vs. Asians match which was played recently at Mombasa and resulted in a draw.  
Photo: C. D. Patel & Sons.



A day's catch at Jinja near the Ripon Falls.  
Photo: W. J. Ross Webb.



The Elgeyo Encampment, looking towards Lake Karu Narok.

(Left) The Elgeyo Encampment at Kamorin falls 4,000 feet abruptly to the valley below through which runs the Kerio River.  
Photo: C. H. Walter.



Smoke Player's "CLIPPER" Virginia Cigarettes

**A  
FREE TIN of  
FIFTY CIGARETTES!**



Sh. 1/-  
per 50's  
Vacuum  
Tin.

One month's notice will be given of the closing of the scheme.

★ Offered in exchange for every Twelve Labels handed in to your local suppliers.

**BRITISH-AMERICAN TOBACCO CO. LTD.**  
(Incorporated in England).













HOME CRICKET

THREE CRICKET MATCHES ABANDONED

Rain Holds Up Play

ENTHUSIASTIC TO FAMOUS BATSMAN

STANDARD CORRESPONDENT

Westerbeche vs. Derbyshire

Westerbeche vs. Derbyshire

Westerbeche vs. Derbyshire

Westerbeche vs. Derbyshire

Westerbeche vs. Derbyshire

Westerbeche vs. Derbyshire

Westerbeche vs. Derbyshire

Westerbeche vs. Derbyshire

Westerbeche vs. Derbyshire

Westerbeche vs. Derbyshire

Westerbeche vs. Derbyshire

Westerbeche vs. Derbyshire

Westerbeche vs. Derbyshire

Westerbeche vs. Derbyshire

Westerbeche vs. Derbyshire

Westerbeche vs. Derbyshire

Westerbeche vs. Derbyshire

Westerbeche vs. Derbyshire

Westerbeche vs. Derbyshire

Westerbeche vs. Derbyshire

Westerbeche vs. Derbyshire

Westerbeche vs. Derbyshire

Westerbeche vs. Derbyshire

Westerbeche vs. Derbyshire

Westerbeche vs. Derbyshire

Westerbeche vs. Derbyshire

Unknown Was the Good Bowling by Cairns

Championship

Championship

Championship

Championship

Championship

Championship

Championship

Championship

Championship

Championship

Championship

Championship

Championship

Championship

Championship

Championship

Championship

Championship

Championship

Championship

Championship

Championship

Championship

Championship

Championship

Championship

Championship

Championship

Championship

SONGHOOR C.C. PICKED

SONGHOOR C.C. PICKED

SONGHOOR C.C. PICKED

SONGHOOR C.C. PICKED

SONGHOOR C.C. PICKED

SONGHOOR C.C. PICKED

SONGHOOR C.C. PICKED

SONGHOOR C.C. PICKED

SONGHOOR C.C. PICKED

SONGHOOR C.C. PICKED

SONGHOOR C.C. PICKED

SONGHOOR C.C. PICKED

SONGHOOR C.C. PICKED

SONGHOOR C.C. PICKED

SONGHOOR C.C. PICKED

SONGHOOR C.C. PICKED

SONGHOOR C.C. PICKED

SONGHOOR C.C. PICKED

SONGHOOR C.C. PICKED

SONGHOOR C.C. PICKED

SONGHOOR C.C. PICKED

SONGHOOR C.C. PICKED

SONGHOOR C.C. PICKED

SONGHOOR C.C. PICKED

SONGHOOR C.C. PICKED

SONGHOOR C.C. PICKED

SONGHOOR C.C. PICKED

SONGHOOR C.C. PICKED

SONGHOOR C.C. PICKED

SONGHOOR C.C. PICKED

M.C.C. Team to Meet South Africans

Wyatt to Captain the Side

A Surprise Choice

YOUNG OXFORD BATSMAN PICKED

YOUNG OXFORD BATSMAN PICKED

YOUNG OXFORD BATSMAN PICKED

YOUNG OXFORD BATSMAN PICKED

YOUNG OXFORD BATSMAN PICKED

YOUNG OXFORD BATSMAN PICKED

YOUNG OXFORD BATSMAN PICKED

YOUNG OXFORD BATSMAN PICKED

YOUNG OXFORD BATSMAN PICKED

YOUNG OXFORD BATSMAN PICKED

YOUNG OXFORD BATSMAN PICKED

YOUNG OXFORD BATSMAN PICKED

YOUNG OXFORD BATSMAN PICKED

YOUNG OXFORD BATSMAN PICKED

YOUNG OXFORD BATSMAN PICKED

YOUNG OXFORD BATSMAN PICKED

YOUNG OXFORD BATSMAN PICKED

YOUNG OXFORD BATSMAN PICKED

YOUNG OXFORD BATSMAN PICKED

YOUNG OXFORD BATSMAN PICKED

YOUNG OXFORD BATSMAN PICKED

YOUNG OXFORD BATSMAN PICKED

YOUNG OXFORD BATSMAN PICKED

YOUNG OXFORD BATSMAN PICKED

YOUNG OXFORD BATSMAN PICKED

YOUNG OXFORD BATSMAN PICKED

YOUNG OXFORD BATSMAN PICKED

Old Cambridges and Rutland

Each side crossed their opponents

Each side crossed their opponents

Each side crossed their opponents

Each side crossed their opponents

Each side crossed their opponents

Each side crossed their opponents

Each side crossed their opponents

Each side crossed their opponents

Each side crossed their opponents

Each side crossed their opponents

Each side crossed their opponents

Each side crossed their opponents

Each side crossed their opponents

Each side crossed their opponents

Each side crossed their opponents

Each side crossed their opponents

Each side crossed their opponents

Each side crossed their opponents

Each side crossed their opponents

Each side crossed their opponents

Each side crossed their opponents

Each side crossed their opponents

Each side crossed their opponents

Each side crossed their opponents

Each side crossed their opponents

Each side crossed their opponents

Each side crossed their opponents

Each side crossed their opponents

Each side crossed their opponents

MAISON'S GREAT DISPLAY FOR WINNERS AT RONGAI

MAISON'S GREAT DISPLAY FOR WINNERS AT RONGAI

MAISON'S GREAT DISPLAY FOR WINNERS AT RONGAI

MAISON'S GREAT DISPLAY FOR WINNERS AT RONGAI

MAISON'S GREAT DISPLAY FOR WINNERS AT RONGAI

MAISON'S GREAT DISPLAY FOR WINNERS AT RONGAI

MAISON'S GREAT DISPLAY FOR WINNERS AT RONGAI

MAISON'S GREAT DISPLAY FOR WINNERS AT RONGAI

MAISON'S GREAT DISPLAY FOR WINNERS AT RONGAI

MAISON'S GREAT DISPLAY FOR WINNERS AT RONGAI

MAISON'S GREAT DISPLAY FOR WINNERS AT RONGAI

MAISON'S GREAT DISPLAY FOR WINNERS AT RONGAI

MAISON'S GREAT DISPLAY FOR WINNERS AT RONGAI

MAISON'S GREAT DISPLAY FOR WINNERS AT RONGAI

MAISON'S GREAT DISPLAY FOR WINNERS AT RONGAI

MAISON'S GREAT DISPLAY FOR WINNERS AT RONGAI

MAISON'S GREAT DISPLAY FOR WINNERS AT RONGAI

MAISON'S GREAT DISPLAY FOR WINNERS AT RONGAI

MAISON'S GREAT DISPLAY FOR WINNERS AT RONGAI

MAISON'S GREAT DISPLAY FOR WINNERS AT RONGAI

MAISON'S GREAT DISPLAY FOR WINNERS AT RONGAI

MAISON'S GREAT DISPLAY FOR WINNERS AT RONGAI

MAISON'S GREAT DISPLAY FOR WINNERS AT RONGAI

MAISON'S GREAT DISPLAY FOR WINNERS AT RONGAI

MAISON'S GREAT DISPLAY FOR WINNERS AT RONGAI

MAISON'S GREAT DISPLAY FOR WINNERS AT RONGAI

MAISON'S GREAT DISPLAY FOR WINNERS AT RONGAI

MAISON'S GREAT DISPLAY FOR WINNERS AT RONGAI

MAISON'S GREAT DISPLAY FOR WINNERS AT RONGAI

MAISON'S GREAT DISPLAY FOR WINNERS AT RONGAI

RAILWAY RUGBY CLUB ON TOUR

Visit to Nanyuki at Week-end

Visit to Nanyuki at Week-end

Visit to Nanyuki at Week-end

Visit to Nanyuki at Week-end

Visit to Nanyuki at Week-end

Visit to Nanyuki at Week-end

Visit to Nanyuki at Week-end

Visit to Nanyuki at Week-end

Visit to Nanyuki at Week-end

Visit to Nanyuki at Week-end

Visit to Nanyuki at Week-end

Visit to Nanyuki at Week-end

Visit to Nanyuki at Week-end

Visit to Nanyuki at Week-end

Visit to Nanyuki at Week-end

Visit to Nanyuki at Week-end

Visit to Nanyuki at Week-end

Visit to Nanyuki at Week-end

Visit to Nanyuki at Week-end

Visit to Nanyuki at Week-end

Visit to Nanyuki at Week-end

Visit to Nanyuki at Week-end

Visit to Nanyuki at Week-end

Visit to Nanyuki at Week-end

Visit to Nanyuki at Week-end

Visit to Nanyuki at Week-end

Visit to Nanyuki at Week-end

Visit to Nanyuki at Week-end

Visit to Nanyuki at Week-end

Vertical text on the far left edge of the page, likely a page number or identifier.

Vertical text on the left side of the page, containing various news snippets and headlines.

Vertical text in the middle-left section of the page, including sports reports and local news.

Vertical text in the middle-right section of the page, featuring sports news and community announcements.

Vertical text on the right side of the page, containing sports news and local events.

Vertical text on the right side of the page, including sports news and community updates.

Vertical text on the far right edge of the page, likely a page number or identifier.









AFRICAN STANDARD

CABINET CHANGES

The Colonial Office

The reconstruction of the British cabinet has been carried out with a view to providing a more balanced administration and to ensuring that the country's interests are fully represented in the most important posts.

Helping the Farmer

Colonel Denys Reitz

Colonel Denys Reitz, who passed through Nairobi this week on his way to the United Kingdom, has been appointed to the post of Director of the Department of Agriculture in the new Government.

The Post Office

The Postmaster-General

The Postmaster-General, Kopya Upegi, has issued an order regarding the rates of postage for the year 1948. It is expected that the new rates will be in force from the beginning of the year.

Uganda and Tanganyika

Despite all the assurances

Despite all the assurances that telegraphic business would flourish in the new States, the increase in internal telephony has not been commensurate with the increase in population.

FOR THE CHILDREN

Promising Start to the Seaside Fund

OFFERS OF HELP

The Children's Holiday Camp Fund has made a promising start. It is one of the most popular appeals of the year and if the first response is any guide to the public attitude, the children will get their share.

LONGER LIFE depends on YOU Give him Spratts

Give him FITNESS! SPRATTS' OVALS

It is not only the food that you give your children that counts, but also the quality of the food. Spratts' Ovals are a complete and balanced diet for children.

BRITISH ADMIRAL WRITES AFRIKAANS

Contributes Article to Cape Paper

A British Admiral has written an article for a Cape paper. The article discusses the importance of maintaining a strong naval presence in the region.

LONGER LIFE depends on YOU Give him Spratts

Give him FITNESS! SPRATTS' OVALS

It is not only the food that you give your children that counts, but also the quality of the food. Spratts' Ovals are a complete and balanced diet for children.

AIR-MINDED YOUTH

A Kenya Scheme

To mark His Majesty's Silver Jubilee, the Aero Club of East Africa has organized a scheme for air-minded youth. The scheme aims to provide training and experience in aviation.

A Doctor's Advice

The doctors have been at it again, and they have issued their advice on the matter of health and well-being. They emphasize the importance of a balanced diet and regular exercise.

LONGER LIFE depends on YOU Give him Spratts

Give him FITNESS! SPRATTS' OVALS

It is not only the food that you give your children that counts, but also the quality of the food. Spratts' Ovals are a complete and balanced diet for children.

LONGER LIFE depends on YOU Give him Spratts

Give him FITNESS! SPRATTS' OVALS

It is not only the food that you give your children that counts, but also the quality of the food. Spratts' Ovals are a complete and balanced diet for children.

LONGER LIFE depends on YOU Give him Spratts

Give him FITNESS! SPRATTS' OVALS

It is not only the food that you give your children that counts, but also the quality of the food. Spratts' Ovals are a complete and balanced diet for children.

LONGER LIFE depends on YOU Give him Spratts

Give him FITNESS! SPRATTS' OVALS

It is not only the food that you give your children that counts, but also the quality of the food. Spratts' Ovals are a complete and balanced diet for children.

LONGER LIFE depends on YOU Give him Spratts

Give him FITNESS! SPRATTS' OVALS

It is not only the food that you give your children that counts, but also the quality of the food. Spratts' Ovals are a complete and balanced diet for children.

LONGER LIFE depends on YOU Give him Spratts

Give him FITNESS! SPRATTS' OVALS

It is not only the food that you give your children that counts, but also the quality of the food. Spratts' Ovals are a complete and balanced diet for children.



FOR THE CHILDREN Promising Start to the Seaside Fund OFFERS OF HELP

LONGER LIFE depends on YOU Give him Spratts

Give him FITNESS! SPRATTS' OVALS

BRITISH ADMIRAL WRITES AFRIKAANS

LONGER LIFE depends on YOU Give him Spratts

Give him FITNESS! SPRATTS' OVALS

LONGER LIFE depends on YOU Give him Spratts

Give him FITNESS! SPRATTS' OVALS



African Standard

UGANDA ARGUS. With which is incorporated THE LEADER.

GUARANTEED THE LARGEST CIRCULATION OF ANY NEWSPAPER IN KENYA, UGANDA, TANGANYIKA AND ZANZIBAR.

NAIROBI, SATURDAY, JUNE 15, 1935.

TUSKER Stands Alone For QUALITY

Largest Explosives Factory Wrecked

MANY PEOPLE KILLED AND INJURED IN GERMANY

Mysterious Explosions

MACHINERY SCATTERED OVER A THREE MILES AREA

Over a hundred people are believed to have been killed as a result of an explosion in the Westphalian Amalt Explosive Works at Reinhardt, three miles from Wittenberg.

The explosion wrecked the factory which was the biggest and most modern explosives factory in Germany, employing about 19,000 people.

The first explosion, the cause of which is not yet known occurred at 3 p.m. and was followed by a fire and other explosions.

The flames of the burning workshops were visible for many miles.

Police and Storm Troopers drew a cordon round the district preventing even the relatives of the victims from entering. The Press were strictly forbidden to mention the disaster pending an official report.

THE CASUALTY LIST

A later message says that the official report of the explosion estimates that there are about 50 dead, 72 seriously injured and 300 slightly injured.

A cable from Wittenberg states that it seems that 300 people were working at the time of the explosion and 200 were accounted for after a systematic search.

Many of the inhabitants of the district fled after the first explosion and to escape the further explosion, the last of which at 8 p.m. sent bricks and parts of machinery flying over an area of three miles.

WORKING HOURS IN FACTORIES

Report on Two Shift System

[BY WIRELESS.] Rugby, June 14.

The Home Office, departmental committee recommended that the necessary machinery be put in place in 1935, which allow the employment of women and young persons of the age of 16 years and upwards in factories and workshops on the system of two shifts between the hours of 6 a.m. and 10 p.m. which should be made progressively subject to certain modifications.

The number of workers employed in the number of factories and workshops, and only 35,000 men employed under the shift system has been approved.

The view of the small numbers of workers employed under the shift system cannot be proved to show any marked effect in the number of unemployed persons; but it has, by eliminating the expansion of the British delegate, which were employed in half a dozen industries, including the electrical industry, in which the number of unemployed persons since the war, is British Wireless Service.

THE NAVAL TALKS

Every Prospect of Agreement

[BY WIRELESS.] Rugby, June 14.

The Foreign Secretary, Sir Samuel Hoare, met Herr von Ribbentrop, German naval delegation this morning and conversations with the British delegate, which were adjourned for Wednesday in June 11, were resumed later in the day. With every prospect of ultimate agreement, British Official Wireless Service.

WIRELESS NEWS

Mr. Justice Atkinson was the divorce court on Monday, in the case of Mrs. J. White vs. Charles V. White, which was decided on December 15, 1934, was made absolute.

HAIL RUINS GARDENS

Heavy Storm in Nairobi

Lightning Damage

OVER HALF INCH OF RAIN IN AN HOUR

Yesterday's torrential rain and thunder storm, that lasted for about an hour (from 1:30 p.m. to just after 2:30 p.m.) was typically tropical in its intensity.

Motorists returning to town from Ipoh found that even the main roads were running rivers in some places and deep pools in many of the earth roads. A number of cars were almost bogged on certain roads and at the top of Alversham Hill a branch from one of the tall blue gums lay more than half across the road having apparently been struck by lightning or broken off by the violence of the storm. At Hill Hotel a branch which had been broken off from a tree either by the force of the rain or the wind, crashed through the tiled roof and the ceiling of a bedroom, fortunately without injuring any one.

Halitum Havoc

A severe hailstorm also swept over the Burnley, French Mission and Westlands areas. Most of the gardens were practically stripped clean of blossoms and the half was being 'sifted' upon the ground. Kirk Road a tree was split in two by lightning and in the Hill area the rain also turned to hail, the stones being very large.

Telegraph wires were swept down at the Grosvenor Hotel and trailed across the drive. A vivid illustration of the extent to which soil erosion can take place was afforded by the amount of wash from gardens situated on slopes.

By 2.40 p.m. the rain, which had lessened considerably in intensity, had practically ceased, but in the hour or so during which it continued the fall was estimated to amount to 0.55 inches within the limits of the city. Considerable damage was done to flowers. Many gardens were visited by prospectors and the blossoms were collected—and this must have been a disappointment to some prospective exhibitors at the Flower Show to be held under the auspices of the Horticultural Society of Kenya at the Memorial Hall, Nairobi, on Monday.

BRITISH WARSHIP ASHORE

Australian Cruiser to Assist

[BY WIRELESS.] Rugby, June 14.

H.M.A.S. 'Penguin', which is coaling at Aden, has been directed to expedite her departure and to the assistance of the ship 'Hastings' which is still aground on the reef of Port Sudan. British Official Wireless Service.

THE WEATHER

The following note on the weather was received yesterday from the Director of the East African Meteorological Service: The afternoon rains yesterday were heavier than was anticipated. Rainfall recorded 0.45 inches, Elderet 0.70 ins. and Nakuru 0.77 ins. with showers all round the Lake.

Trades remain feeble and little or no rain can be expected on the Coast. Present conditions indicate that the afternoon and evening showers will continue to-day.

NO RETIRING AGE FOR JUDGES

Suggestion Scouted by Lord Chief Justice

VALUE OF EXPERIENCE

["STANDARD" CORRESPONDENT.] London, June 14.

Lord Hewart, the Lord Chief Justice, made a pungent reply to the suggestion of a retiring age for High Court judges in the course of his evidence before the Royal Commission on the Disposal of the Bench (Common Law). "I am completely averse to it."

I was made a judge at 22 and I hope to go for another 20 or 30 years," declared Lord Hewart—who is 65.

"Where in the world," he said, "is this country going to find its reservoir of learning, experience and wisdom which is to be found among the senior judges?"

AIR MAIL RATES TO BE REDUCED

["THE EAST AFRICAN STANDARD"] is officially informed that as from July 1 the air mail postage-rate from Kenya, Uganda and Tanganyika to Great Britain, Northern Ireland and the Irish Free State will be reduced from 50 cents to 40 cents per half ounce. No change will be made in respect of the rate for post cards, which is 30 cents per card.

REICHSTAG FIRE ECHO

Ernest Terpog reported to have been freed

["STANDARD" CORRESPONDENT.] Berlin, June 15.

Ernest Terpog, the Communist leader who was in prison since the Hoorsting fire in February, 1933, although he was found not guilty of participation at the subsequent trial, is reported to have been liberated.

THE LEPROSY SCOURGE

London Specialist to Work in Indian Settlement

[BY WIRELESS.] Rugby, June 14.

Dr. Robert Colborne, the young London specialist on Leprosy, is resigning the Medical Secretaryship of the British Leprosy Association and has volunteered for work in the leper settlement at Coonass, founded by the Countess of Willingdon, wife of the Viceroy of India, for a five years period of intensive research into the treatment of leprosy on the most modern lines. He will live among the patients who number 750.

His way to India Dr. Colborne will at the request of the Ceylon authorities, assist in carrying out certain plans which he outlined to them two years ago, when he was on an Empire tour of investigation.—British Official Wireless Service.

STOCK EXCHANGE

[BY WIRELESS.] Rugby, June 14.

Starting on June 14, 1934, Sterling on Paris, 74 1/8; 1916, 1917, 1918, 1919, 1920, 1921, 1922, 1923, 1924, 1925, 1926, 1927, 1928, 1929, 1930, 1931, 1932, 1933, 1934, 1935.

The firmness of home industrial was the chief feature of the stock markets. British Government stocks were dull with War Loan at 110 7/16. Gold was quoted today at 140/9.—British Official Wireless Service.

THE DEATH OF MR. JUSTICE ATKINSON

was announced yesterday.

RAILWAY LEVY

Restoration on July 1

Advisory Council's Recommendation

Colonial Service Cut Not Yet Considered

["STANDARD" CORRESPONDENT.] Durban, June 9.

Following the passing last month of the necessary legislation, the Government of Southern Rhodesia is making preparations for the holding of the first State lottery.

The first step in the organisation is the appointment of an officer to control the lottery, and an advertisement has appeared in the Southern Rhodesian papers in which the Minister of Finance invites applications for the post of "Director of State Lotteries" at an initial salary of £60 a month, subject to review after six months; when the payment of a bonus or commission will also be considered.

The First Draw

It is intended to hold four draws each year, and the first will probably take place in September. The proceeds will be held on any turf events, but numbers will be drawn on the lines of Continental State lotteries.

It is not thought that the lottery will meet great disfavor as it is particularly being urged to the expected postal and publicity has in other countries and to the fact that natives are excluded from participation.

It is understood that the question of the removal of the levy on the salaries of Government officials and employees has not yet been considered officially.

RATES OF EXCHANGE

The following rates of exchange were notified by the Nairobi Bank yesterday: London on Paris, 74 29/32; London on New York, 4.94; Bombay T.T. on London, 1/6 3/32.

ERNEST TERPOG REPORTED TO HAVE BEEN FREED

["STANDARD" CORRESPONDENT.] Berlin, June 15.

Ernest Terpog, the Communist leader who was in prison since the Hoorsting fire in February, 1933, although he was found not guilty of participation at the subsequent trial, is reported to have been liberated.

THE LEPROSY SCOURGE

London Specialist to Work in Indian Settlement

[BY WIRELESS.] Rugby, June 14.

Dr. Robert Colborne, the young London specialist on Leprosy, is resigning the Medical Secretaryship of the British Leprosy Association and has volunteered for work in the leper settlement at Coonass, founded by the Countess of Willingdon, wife of the Viceroy of India, for a five years period of intensive research into the treatment of leprosy on the most modern lines. He will live among the patients who number 750.

His way to India Dr. Colborne will at the request of the Ceylon authorities, assist in carrying out certain plans which he outlined to them two years ago, when he was on an Empire tour of investigation.—British Official Wireless Service.

STOCK EXCHANGE

[BY WIRELESS.] Rugby, June 14.

Starting on June 14, 1934, Sterling on Paris, 74 1/8; 1916, 1917, 1918, 1919, 1920, 1921, 1922, 1923, 1924, 1925, 1926, 1927, 1928, 1929, 1930, 1931, 1932, 1933, 1934, 1935.

The firmness of home industrial was the chief feature of the stock markets. British Government stocks were dull with War Loan at 110 7/16. Gold was quoted today at 140/9.—British Official Wireless Service.

RHODESIA'S STATE LOTTERY

Government Advertiser for Director

FOUR DRAWINGS A YEAR

["STANDARD" CORRESPONDENT.] Durban, June 9.

Following the passing last month of the necessary legislation, the Government of Southern Rhodesia is making preparations for the holding of the first State lottery.

The first step in the organisation is the appointment of an officer to control the lottery, and an advertisement has appeared in the Southern Rhodesian papers in which the Minister of Finance invites applications for the post of "Director of State Lotteries" at an initial salary of £60 a month, subject to review after six months; when the payment of a bonus or commission will also be considered.

The First Draw

It is intended to hold four draws each year, and the first will probably take place in September. The proceeds will be held on any turf events, but numbers will be drawn on the lines of Continental State lotteries.

It is not thought that the lottery will meet great disfavor as it is particularly being urged to the expected postal and publicity has in other countries and to the fact that natives are excluded from participation.

RATES OF EXCHANGE

The following rates of exchange were notified by the Nairobi Bank yesterday: London on Paris, 74 29/32; London on New York, 4.94; Bombay T.T. on London, 1/6 3/32.

ERNEST TERPOG REPORTED TO HAVE BEEN FREED

["STANDARD" CORRESPONDENT.] Berlin, June 15.

Ernest Terpog, the Communist leader who was in prison since the Hoorsting fire in February, 1933, although he was found not guilty of participation at the subsequent trial, is reported to have been liberated.

THE LEPROSY SCOURGE

London Specialist to Work in Indian Settlement

[BY WIRELESS.] Rugby, June 14.

Dr. Robert Colborne, the young London specialist on Leprosy, is resigning the Medical Secretaryship of the British Leprosy Association and has volunteered for work in the leper settlement at Coonass, founded by the Countess of Willingdon, wife of the Viceroy of India, for a five years period of intensive research into the treatment of leprosy on the most modern lines. He will live among the patients who number 750.

His way to India Dr. Colborne will at the request of the Ceylon authorities, assist in carrying out certain plans which he outlined to them two years ago, when he was on an Empire tour of investigation.—British Official Wireless Service.

STOCK EXCHANGE

[BY WIRELESS.] Rugby, June 14.

Starting on June 14, 1934, Sterling on Paris, 74 1/8; 1916, 1917, 1918, 1919, 1920, 1921, 1922, 1923, 1924, 1925, 1926, 1927, 1928, 1929, 1930, 1931, 1932, 1933, 1934, 1935.

The firmness of home industrial was the chief feature of the stock markets. British Government stocks were dull with War Loan at 110 7/16. Gold was quoted today at 140/9.—British Official Wireless Service.

THE MAIN ROADS IN RHODESIA

New Construction Programme

Asphalt Strips

£450,000 TO BE SPENT IN THREE YEARS

["STANDARD" CORRESPONDENT.] Durban, June 9.

During the next three years the Southern Rhodesian Government will construct 1,200 miles of asphalt strips on the main roads to the territory, at a cost of £450,000. Among the first of these roads to be undertaken are the sections of the Transvaal main route from the Limpopo Bridge to Salisbury, via Fort Victoria. Work on the first 50 miles of the road from Bulawayo to the Victoria Falls is also to be started shortly.

Speaking at a public meeting, Mr. H. D. Gilmour, a former Rhodesian Cabinet Minister in charge of transport and publicity, during whose regime the experiment of laying down concrete and asphalt strips on the main roads was initiated, expressed the opinion that within a few years two-thirds of the colonial transport would run along strip roads.

SUDDEN DEATH

French Minister for Education

["STANDARD" CORRESPONDENT.] Paris, June 15.

M. Marechal, Minister of Education, died this morning at the Elysée when he was entering the Council of Ministers.

RATES OF EXCHANGE

The following rates of exchange were notified by the Nairobi Bank yesterday: London on Paris, 74 29/32; London on New York, 4.94; Bombay T.T. on London, 1/6 3/32.

ERNEST TERPOG REPORTED TO HAVE BEEN FREED

["STANDARD" CORRESPONDENT.] Berlin, June 15.

Ernest Terpog, the Communist leader who was in prison since the Hoorsting fire in February, 1933, although he was found not guilty of participation at the subsequent trial, is reported to have been liberated.

THE LEPROSY SCOURGE

London Specialist to Work in Indian Settlement

[BY WIRELESS.] Rugby, June 14.

Dr. Robert Colborne, the young London specialist on Leprosy, is resigning the Medical Secretaryship of the British Leprosy Association and has volunteered for work in the leper settlement at Coonass, founded by the Countess of Willingdon, wife of the Viceroy of India, for a five years period of intensive research into the treatment of leprosy on the most modern lines. He will live among the patients who number 750.

His way to India Dr. Colborne will at the request of the Ceylon authorities, assist in carrying out certain plans which he outlined to them two years ago, when he was on an Empire tour of investigation.—British Official Wireless Service.

STOCK EXCHANGE

[BY WIRELESS.] Rugby, June 14.

Starting on June 14, 1934, Sterling on Paris, 74 1/8; 1916, 1917, 1918, 1919, 1920, 1921, 1922, 1923, 1924, 1925, 1926, 1927, 1928, 1929, 1930, 1931, 1932, 1933, 1934, 1935.

The firmness of home industrial was the chief feature of the stock markets. British Government stocks were dull with War Loan at 110 7/16. Gold was quoted today at 140/9.—British Official Wireless Service.

WELL-KNOWN PIANIST IN KENYA

Miss Spencer Palmer to Give a Recital

TO AID E.A.W.L. FUND

["STANDARD" CORRESPONDENT.] London, June 15.

Miss Peggy Spencer Palmer, a well known English pianist and teacher of the pianoforte, is paying a short visit to her brother and sister-in-law in Nairobi, and with the spirit which is characteristic of her, is combining the pleasure of seeing her relatives and a new country, with the equal pleasure of giving her pianistic services in an excellent cause. On Thursday evening, June 27, Miss Spencer Palmer is giving a Pianoforte Recital at the Victoria Hotel in aid of the E.A.W.L. Benevolent Fund, and the maintenance of the Miss Spencer Palmer took her Licentiate at the R.A.M. London, at the age of sixteen, a remarkable achievement. She then became a member of the Fabian Society and during her student days there, was awarded the Chappell Gold Medal. She was a pupil of Vivian Langrish and Benjamin-James Dale.

The Programme

The recital programme will include works by Bach, Scarlatti, Beethoven, Brahms, Chopin and Debussy, and in conclusion a composition by Miss Spencer Palmer. There will be vocal items in addition to the piano recital, and the names of the artists will appear later.

Admission will be by programme as Shs. 2/30 each, and the recital will begin at 8.45 p.m.

All who have had the pleasure of hearing Miss Spencer Palmer play in Nairobi will wish to hear her again. She is a most gifted and competent player and a fine musician. She leaves Kenya at the beginning of next month, and the opportunity afforded by this Recital should not be missed.

Advertisement for Pratt's High Test Petrol, featuring a car and text: 'YOU WILL GO FURTHER IF YOU ARE SHARING IN THE EVER-GROWING PREFERENCE FOR PRATT'S HIGH TEST PETROL'.





HOT SUMMER SUN

...the face protected by Williams Aqua Velva

...Cool face-comfort can be obtained by using Williams Aqua Velva

...Williams Aqua Velva comes in a variety of scents

Williams AQUA VELVA



Obtainable from all Chemists and Stores

VERICHRON™

Agents and Distributors: BROWN & MCGIBBIE LTD.

Jerome Provision Stores

...Jerome Provision Stores... for fresh provisions, Wine, Spirits and cheapest prices.

TODAY'S TRAINS

The following trains are due to Nairobi today: 8.15 a.m. from Nairobi to day...

China Tea Sets

21 Pieces. Shs. 6/50, 7/50 and 8/50 per set

Madatally Suleman Verjee and Sons, Phone 2054.

NOVELS

Standard Stationery Stores NAIROBI

WEEK-END WIRELESS

EMPIRE BROADCASTING SERVICE

(From 5.00.30 p.m. G.M.T. Empire Broadcasting Service will be held from Inverary to facilitate the testing of new apparatus for the programme which is due to begin at 8.30 p.m. (G.M.T.)

7.55 p.m.—BBC Home. The News. 7.55 p.m.—BBC Africa v. England. A routine commentary will be made from Inverary to facilitate the testing of new apparatus for the programme which is due to begin at 8.30 p.m. (G.M.T.)

TO-MORROW

7.45 p.m.—BBC Home. Weekly News. 7.45 p.m.—BBC Africa v. England. A routine commentary will be made from Inverary to facilitate the testing of new apparatus for the programme which is due to begin at 8.30 p.m. (G.M.T.)

Nairobi Station

7.30 Time Signal—Delaware. 7.15-7.30—British Official Wireless. Press, News, Weather Reports, Home and News.

TO-MORROW

6.30-7.30—Service relayed from the United States of America, via the Atlantic. The Holy City (Weatherly and other news) relayed by Francis Bennett and Joseph Quinlan.

ROYAL REGIMENTS

Honours for Historic Army Units

[“STANDARD” CORRESPONDENT] (London, June 4. (By Air Mail.)

Distinguished units in the Home and the Indian Armies are honoured on the occasion of the King's birthday.

The following regiments are honoured in the honours list: The Buffs (Royal East Kent Regiment), The Royal Northumberland Fusiliers.

Not so much attention is attached to the primrose of the Royal Buffs, a British regiment, Guards, since that regiment, as at present constituted, is one of the 1922 amalgamations.

Woman Soldier

The Buffs (Royal East Kent Regiment) began their existence in the service of the Duke against Spain in the 16th Century. When Charles II. formed a regiment from the survivors of this expeditionary force, they were called the Honourable Regiment, and became “The Buffs” (Continued in next column.)

TO-MORROW

6.30-7.30—Service relayed from the United States of America, via the Atlantic. The Holy City (Weatherly and other news) relayed by Francis Bennett and Joseph Quinlan.

TANGANYIKA'S FUTURE

Condemnation of Return Policy

[“STANDARD” CORRESPONDENT] (London, June 4. (By Air Mail.)

Profoundly “pro-republican” than the Germans themselves in their attitude to Tanganyika, are condemned in an article by Richard Glover which appeared in “The Evening Herald” on May 18.

“Among those urging the surrender of Tanganyika the article goes on, ‘are certain leaders who are at least as well known as Lord P. ...’

TO-MORROW

6.30-7.30—Service relayed from the United States of America, via the Atlantic. The Holy City (Weatherly and other news) relayed by Francis Bennett and Joseph Quinlan.

NATIONAL ANTHEM VERSES

Poetry Society's Competition

[“STANDARD” CORRESPONDENT] (London, June 4. (By Air Mail.)

Six hundred replies that have been received from all parts of the world on the London meeting of the Poetry Society in response to their invitation for alternative or additional verses for the National Anthem.

“The late Lady Jean, who was a member of the Society, offered a prize of £10 and a gold medal for the best suggestion. Entrants in the competition include a 12 year old boy, a colonial, policeman, private and Army officer.

TO-MORROW

6.30-7.30—Service relayed from the United States of America, via the Atlantic. The Holy City (Weatherly and other news) relayed by Francis Bennett and Joseph Quinlan.

WHITEAWAYS SHILLING VALUES

Whiteaways Stationery, Nairobi. Various writing pads and envelopes.

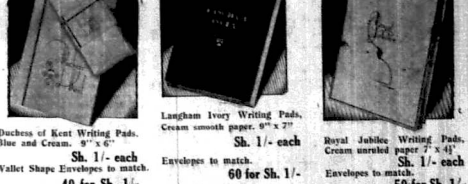

“Swish” easy cut Greaseproof Paper, width 12", length 40 ft. Cutting edge by hand.



Whiteaways NAIROBI

For HIM. “If he often ‘works late’ there's no need to despair

“You can keep him at home with a ‘CHROMIUM CHAIR.’”

Shs. 85/- Shs. 21/-

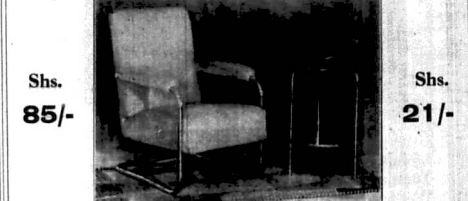

A COMFORTABLE CHAIR, A BOOK, A PIPE. WHAT MAN CAN RESIST THESE?

No. C4. is the Easiest of Easy Chairs. Having a Chromium-plated Spring Steel Frame, and soft luxurious upholstery. Covered in any material you may select.

Kenya Manufacturing Co., Ltd.

Box 734, Workshop Road, NAIROBI. Phone 2376.

THE INSECTICIDE

KOMO STILL THE BEST

Reduced Prices

- No. 1, size Shs. 2/50 each No. 2, size Shs. 4/50 each No. 4, size Shs. 16/- each SPRAYS Shs. 2/25 each

Standard Stationery Stores,

Don't let the climate prematurely age you

A woman is only so old as the looks. Age and physical fitness have very little in common. Those signs of age which most women regard as inevitable after childbirth, such as tiredness after meals, shortness of breath and general lack of interest, are entirely unnecessary.

Doctors prescribe WINCARNIS because it feeds and fortifies the bloodstream, because it is at once a food and a tonic. For over 50 years, doctors of the highest standing have been prescribing WINCARNIS as the never-failing strength giver.

Take a glass of WINCARNIS after every meal and before going to bed. WINCARNIS is specially prepared for this market.

You need WINCARNIS

COLEMAN & CO., LTD., WINCARNIS WORKS, NORWICH, ENGLAND





Important Announcement

THE OPPORTUNITY OF A LIFE-TIME : As we have decided to close down our NAKURU BRANCH we are holding a Gigantic Closing Down Sale This Sale will commence on SATURDAY, June 1st, 1935, and as all stocks must be cleared we are offering all goods at sacrificial prices. This is the great opportunity for Nakuru Shoppers, as these offers can never be repeated.

Call early before all the best bargains have been snapped up. B. CHOITRAM P.O. Box 80, NAKURU.

RED TOWER LAGER



THE LAGER OF THE CONNOISSEUR FREE FROM ALL CHEMICAL PRESERVATIVES. TASTE — and — TEST. Its "BRITAIN'S BEST"

Obtainable from, BISHENDAS Bros. Box 517 opposite Market, Phone 2700

TIMAU

To be Gazetted as a Township

The Commission for Local Government, Lands and Settlements (Mr. Logan) met the North Kenya District Committee at the Timau Sports Club to-day, for the purpose of explaining the difference in status between a Trading Centre and a "B" Township.

After some discussion it was decided the Committee was in favour of having Timau gazetted as a Township and that the area to be allotted for the European residential plots should be surveyed as soon as possible, after the area suggested for such a purpose, by a meeting of the North Kenya District Committee, held on May 29 had been approved by the Lands Department.

The disposal of these residential plots will probably be made by tender or allotment to whoever may apply, while the site of the plots, which were originally proposed to be from 20 to 25 acres in extent, will be reduced in area to not more than 10 acres.

DEATH AFTER QUARREL

Native Acquitted of Murder

A Mau Mau man who was yesterday acquitted, by His Honour the Chief Justice, Sir Joseph Shaurimoo, of a charge of manslaughter.

Mr. T. D. Wallace, who prosecuted, stated that Mauu was accused of killing another Mauu, Njio, at the Central Prison, on May 26. The two men with others had been at a drinking party, and there had been a quarrel, which degenerated and fell to the ground, after they got up again, Mauu struck Njio in the region of the kidney and went away. Njio was later discovered lying on the ground. He was taken to the police station where he died and a post mortem, conducted under the direction of the Kaijiko D.O. and a veterinary officer, by a native dresser, showed that the stomach was full of blood. This, said Mr. Wallace, suggested that the spleen had been ruptured following the blow to the kidney.

Evidence by eye-witnesses of the struggle was to the effect that both men were drunk, and that Njio did not seem to be badly hurt. Only one witness saw the alleged "kidney punch" while being his opinion on the position of a mark and a clot of blood underneath the skin, the native dresser considered that there had been a blow at the front of the body and not in the kidney region. His Honour remarked that the absence of medical evidence was very unsatisfactory. He agreed with the answers to the extent that he was not at all satisfied that the accused was responsible for the death of Njio. The fatal injury might have been received during the struggle on the ground, or he might have fallen after Mauu left him.

his kindness in attending the inquest and for so clearly explaining a matter which has puzzled the district for some time. The members of the Local Commission, who are in the area to discuss with the farmers the question of rents, said a visit to North Kenya to-day, and proceeded on a tour of the district with various residents.

KING AT TROOPING OF COLOUR

Glistening Spectacle at Parade

AMUSING INTERLUDE

[STANDARD'S CORRESPONDENT.] London, June 5.

The nation was greatly relieved to hear that the King had recovered from his slight chill, and was able, accompanied by his four sons, to attend the Trooping of the Colour in celebration of his seventieth birthday. There were the usual splendid scenes.

The King wore the uniform of Colonel-in-Chief of the Irish Guards—the tunic whose colour was trooped—on his robe at the head of a glittering cavalcade from Buckingham Palace to the Horse Guards Parade. He rode at walking pace, between solid ranks of his cheering people, a spare, spright figure, whose martial air belied his three score years and ten.

Bahadur rode the Prince of Wales, the Duke of York, the Duke of Gloucester and the Duke of Kent. Ladies of the Royal Family saw the ceremony from a window above the Horse Guards Arch. The Queen was with her daughter-in-law, the Duchess of York, and her grand children, Princess Elizabeth and Princess Margaret Rose. The two young Princesses plainly showed their delight at the brilliant spectacle.

At this moment a black and white terrier suddenly materialized in the middle of the parade. Along the glittering red line he ran, jauntily enough at first. No one moved. The silence remained unbroken. But the unexpected disapproval he felt about him destroyed his confidence. His step faltered. His tail began to droop. He stopped his inspection of the long red line of soldiers and turned hesitatingly towards the Horse Guards Arch, above which the Princesses sat. He was signalled to "pass along there" by an imperceptible policeman, and with his tail well between his legs he disappeared underneath the arch, while covert smiles expressed general amusement at his discomfiture.

Ceremonial Parades The King's Birthday was celebrated by ceremonial parades at various towns in Great Britain and overseas. At Shorncliffe Camp, near Folkestone, a touch of drama marked the parade. Lieut. Lt. Col. E. M. Scobie, commanding the 9th Company, Royal Engineers, left hospital to lead his men to their positions and was suffering considerable pain throughout. During rehearsal of the ceremony on Friday he was thrown by his horse and his unbalanced sword wounded his thigh. The wound has not yet healed when he took part in yesterday's parade.

At Cowes a royal salute of 21 guns was fired from the R.Y.S. Castle. CHRISTIAN SCIENCE SOCIETY NAIROBI (A Branch of the First Mother Church, The First Church of Christ, Scientist, Boston, Mass.) Services, next to the Dome Memorial Hall. Services: Sunday, 11 a.m. Tuesday Service, Second Wednesday of the month at 6 p.m. Subject: "The Science of God the Preserver of Man." Leading Room: Tuesdays and Fridays 10.30 a.m. to 12.30 p.m. Communications: Clerk, P.O. Box 925, Nairobi.

Particular People appreciate the extra qualities of Three Threes STATE EXPRESS 333 CIGARETTES Sh.1/80 for 50 MADE IN ENGLAND BY ARDATH TOBACCO CO LTD

KEEP FIT BY KEEPING WARM AND DRY. Just Arrived! LESS 10 per cent. CASH DISCOUNT. LADIES' Tweed Coats, various designs 25/- to 47/60 Cardigans, various designs 12/60 to 21/- Jumpers, various designs 22/60 to 37/60 Mackintoshes, various designs 19/00, 45/- to 62/60 GENTS' Overcoats, various designs 37/60 to 75/- Leather and Suede Golf Jackets 20/-, 28/00, 55/- to 75/- Grey Flannel Trousers 11/60 to 35/- Sports Shirts—intertuck—in white, blue, green and navy 4/- & 5/- each Woolen Socks—various designs 2/60 to 4/- pair GENTS' Interlock Vests—sleeveless 3/60 and 4/60 each AT— 1 Storey 4/- and 5/- each MOSKOW, THOMSON & Co., Ltd. Government Road, NAIROBI. P.O. Box 1184.

★ Five minutes at the wheel driving yourself will convince you that

CHEVROLET

is the car that will conform to your exacting requirements, moods and fancies

AND FURTHER CHEVROLET

Commands the highest re-sale value.

RECONDITIONED CAR DEPT.

ALL CLASSES OF CARS IN STOCK from £15 to £200.

- CHRYSLER TOURER In excellent condition, new Ford Carburettor, Tyres fair, upholstery and paint good — A bargain.
BUICK TOURER — 1930 One owner, first-class condition throughout.
CHEVROLET BOX BODY Mechanical condition excellent. Three new tyres, Body work and Paint good.
VAUXHALL SALOON. Completely overhauled and in perfect condition generally.
STANDARD 20 SALOON. One owner. Excellent appearance. This car can be thoroughly recommended, in fact a luxury car. Fitted with tables at back of front seats.

AN O.K. THAT COUNTS with every car. INSPECTION :: INVITED.

THE MOTOR MART AND EXCHANGE LIMITED

THE LARGEST AND MOST EFFICIENT SERVICE ORGANISATION IN THE COUNTRY DAR ES SALAAM — MOMBASA — NAIROBI — NAKURU — ELDORAT — KAMPALA — KISUMU







ASK US TO QUOTE FOR GUNNIES

WE MAINTAIN CONSTANT STOCKS AND HAVE REGULAR SUPPLIES ARRIVING

THE AFRICAN MERCANTILE Company Limited. NAIROBI. Phone 2423.

E.A. STOCKS AND SHARES

Table listing various stocks and shares with columns for names, prices, and other details.

BARCLAYS BANK (DOMINION, COLONIAL AND OVERSEAS)

BRANCHES IN EAST AFRICA: Nairobi, Mombasa, Nakuru, Eldoret, Kisumu, Kampala, etc.

OVER 400 BRANCHES IN The Union of South Africa, Rhodesia, South West Africa, Portuguese East Africa, etc.

THE BANK UNDERTAKES ALL CLASSES OF BANKING BUSINESS AND ALSO ACTS AS TRUSTEE AND EXECUTOR.

HEAD OFFICE: 24, Lombard Street, London, E.C.4.

LONDON OFFICES: 50, Gracechurch Street, E.C.3; 111 St. Martin's Lane, Trafalgar Square, W.C.2.

OFFICES in Liverpool, Manchester, Hamburg, New York (Agency).

Correspondents in all the principal Cities and Towns of the world.

NAIROBI TYPEWRITING BUREAU. Principal: Mrs. A. L. Pembach. P.O. Box 1004, Telephone 8700.

SHORTHAND, TYPEWRITING, BOOK-KEEPING, DUPLICATING and GENERAL BUSINESS TRAINING. Albert House, Government Road, NAIROBI.

Big Prospects for Pyrethrum Growing

Continued from page 7.

Superior Quality The maintenance of quality was all important, and this, happily, seemed to be understood by the growers from Kenya...

Both quality and cost might perhaps be materially affected by the use of fertilizers and the selection of strains. Mr. Bovill said he had been in consultation with the... Experimental Work The former was carrying out experiments which might yield valuable results...

PASSENGER LIST

m.v. "Bloemfontein"

Following is a list of passengers by the passenger liner "Bloemfontein" which left Mombasa on June 8...

JOHANNESBURG STOCK EXCHANGE

Following are prices of selected stocks quoted on the Johannesburg Stock Exchange on June 11...

A Powerful Tonic "Bynin" Amara. Loss of appetite, indigestion, lack of energy, worry and overstrain...

A. J. ELY & Co. Chemists and Druggists.

All Prices are subject to a Cash DISCOUNT OF 35% per cent. PRICES OF SHAMBA MEDICINES. Prepared by European qualified chemists to standard formulas.

C. P. JOANES Ladies' and Gent's Expert Tailor.

Stocks kept on hand and up-to-date Men's Boutings, Tweeds, Flannels, also Ladies' Dress Materials and Costume Cloths.

A SWEETLAX AT NIGHT MAKES THE MORNING SEEM BRIGHT. DON'T NEGLECT! Don't wait until you are laid up. THE MOMBASA TRADING STORES LIMITED.

A PERFECT BLEND

BROWNS FOUR CROWN SPECIALLY SELECTED. - VERY OLD.

SCOTCH WHISKY ONLY Shs. 12/50 per bottle.

BLACKLAW & BROWN. NAIROBI. Agents: 4/Blacklaw's.

AFRIKANDER. A TASTY SMOKING MIXTURE OR READY RUBBED FLAKE. SEE COUPON ENCLOSED IN EACH TIN FOR DETAILS OF VALUABLE FREE GIFTS.

LORD DELAMERE and the making of Kenya WHITE MAN'S COUNTRY BY ELSPEETH HUXLEY. Price Shs. 7/5. (Postage Shs. 1/25) set of 2 volumes.

# BURBERRYS

AND OTHER  
WELL-KNOWN MAKES OF  
WEATHER PROOFS

IN A LARGE VARIETY  
— NOW ON HAND. —

## Ahamed Bros

The House of Distinction. P.O. Box  
Bazaar, NAIROBI. 254

### Change to



**Prevents and Arrests  
GINGIVITIS (Tender  
and Bleeding Gums)  
and PYORRHOEA**

Over seventy-one per cent. of the Dentists in Great Britain alone have already sent for supplies of GIBBS "S.R."

(Shs. 1/50 per tube at all Chemists and Stores.)

## BUY A TUBE TO-DAY

### M. S. ELLIOT & Co., Ltd.

LEADING GROCERS and  
BAKERS — Since 1905

PURITY IN THE GOODS.	FOR STRICT DIETITIANS	REASONABLE IN PRICE.
----------------------------	--------------------------	----------------------------

### A Special Line HEINZ OVEN BAKED BEANS

in Tomato Sauce — without Meat.

COURTESY IN THE STORE. **M. S. Elliot & Co.** PROMPTNESS IN THE DELIVERY. Box 175 Tel. 2090

Original  
Macdonald  
Permanent Wavers  
in Kenya.



The Latest Model, Macdonald Permanent Waving Machines have now arrived from England. All appointments for this Famous Steam System can now be attended to promptly.

**THEO. SCHOUTEN**  
NEW STANLEY ARCADE.  
Phone 2244

# CORRESPONDENCE

The Editor does not accept responsibility for the views expressed by his correspondents in these columns and in all cases the name and address of the writer must accompany a letter, and necessarily for publication but as a guarantee of good faith. Replies will also be made if the writer ensures consideration.

### The Monetary Factor in Depression

#### CURRENCY CONTROL AND PRODUCE PRICES

To the Editor "E.A. Standard."

Sir,—I don't know whether "Lombard" is serious when he recommends authorities on banking. Marshall wrote his "Principles of Economics" in the eighties of last century—possibly about the time "Lombard's" ideas on the subject crystallized. I imagine, the American, dates from the same period, though his "Principles of Economics" did not appear until 1911. I know nothing about his other authorities, but from their dates—1918 and 1924—, I have no doubt they reflect the Gold Standard and the Bankers' system of issuing currency, and credit to the last ditch. If the question were one of making a modern electric turbo-generator function properly, instead of a banking system, no doubt we would have people like "Lombard" pointing out that James Watts was a famous authority on steam engines and Michael Faraday on electric generators, and advising a study of their works.

I am not a banker. I am an ordinary citizen who has been forced to delve to the roots of a dying economic system in an effort to find the cause of the decay. My knowledge of Banking is derived almost entirely from a close study of the report of the Macaulay Commission on Finance and Industry—sent out by reading all I could find of the works of Keynes, Irving Fisher, and Gustav Cassel. I am convinced that Lord Macaulay and his fellow Commissioners found and published the truth in their report, and that if it had been acted upon we would never have been overwhelmed by the depression that is now upon us. The English Bankers, led by the present Governor of the Bank of England, and supported by the present Chancellor of the Exchequer, have consistently refused to act on the recommendations of that Commission. The Chancellor of the Exchequer has flatly refused

every request by merchants and manufacturers for a re-examination of the subject. The fundamental principles on which the Bankers have acted as a result of the following:

1. The Price Level determines the proportion in which the wealth produced by the community is divided between producers (including workers) and consumers.

2. A high price level is unfair to the producers. Under these circumstances they get less than their due share of the wealth produced.

3. A low price level is unfair to the consumers. They get less than their due share of the wealth produced.

4. (And this is the crux of their case). The price level is controlled by the policy of the Bank of England.

5. The price level should be raised to a point which would give an equitable division of the wealth between all sections of the community, and maintained there.

6. It is the duty of all Bankers to look on as an infringement of their rights. The Bankers are reactionaries. They want low price level has nothing to do with them—all they desire is the whole wealth of their organization on their own side, that of the consumer. They claim the right to do this continuously, in the way that best suits them, and to ignore entirely the fate of the producers and workers.

"Lombard" claims that "the essential theory of value which determines the price of commodities from the demand as well as of supply." Of course I ignore those factors. But not because I am unaware of them, or have failed to study them. They don't enter into the general Price level and they can't be controlled by any known mechanism. They will blow their winds and tides. Suppose (as Cassel) you have a ship in the middle of the ocean bound for a certain port. The forces acting on the ship are the winds, the ocean currents and the navigation (including in navigation the engines propelling the ship). The captain cannot control the winds and ocean currents. But he can control the navigation—and having that controlled he and he alone is responsible for seeing the ship arrives at the correct port. His control is adequate to correct the vagaries of winds and tides and he must use it to correct these vagaries, and to the ship on a steady course.

The Bankers can control the quantity of money in circulation. They, therefore, can control the

Price Level and that is all that matters to ensure a just division of the wealth produced. If consumers don't consume, nobody will make them do so by lecturing or bestowing them. But the Central Bank can prevent the Price Level falling by printing and issuing more money. If a bad harvest leaves the whole population short of food, the Central Bank cannot make the rain fall, the sun shine. But it can restrict the money supply and prevent the Price Level going sky-high. In other words, when goods are plentiful, money must be plentiful. When goods are scarce, money must be scarce. To ensure a fair division of the wealth between all classes of the community.

But the Bankers, who print and issue legal tender money, or who create credit money by writing figures in their books, claim the right to restrict or contract the money supply at their own free will. They claim and exercise the right to restrict or contract the money supply at their own free will. They claim and exercise the right to restrict or contract the money supply at their own free will. They claim and exercise the right to restrict or contract the money supply at their own free will.

"Lombard" looks on the prosperity of 1929 as purely artificial. What was artificial about it? The motor cars were bought there. The period that drove them was real. The period that drove them was real. The period that drove them was real. The period that drove them was real.

"Lombard" looks on the prosperity of 1929 as purely artificial. What was artificial about it? The motor cars were bought there. The period that drove them was real. The period that drove them was real. The period that drove them was real. The period that drove them was real.

The principal recommendations of the Cunliffe Commission were not put into force until 1925. "Lombard" knows as well as I do that their principal recommendation was to return to the gold standard. Certainly that did not take place until 1925. But the ruinous process of restricting the money in circulation of standard gold ceased from the very day they produced their report. That was the reverse that ruined British prosperity.

"Lombard" says I give a distorted view of the Bank Rate by saying that raising the Bank Rate lowers the level of wages. It is a distorted view at all. Raising the Bank Rate stops borrowers from borrowing. That is, the amount of credit money in circulation shrinks and lowers the general price level of all commodities—labour included. That starts the vicious cycle. As wages fall, consumption falls. As consumption falls, employers lower wages or discharge workmen, and that makes consumption fall further. The only person in control is he who controls the issue of money, and if he does not exercise his control until all the producers are ruined, he may afterwards lower the bank rate to 2 per cent. for five years on condition of inducing borrowers to borrow again. It is no proof that the helm is worthless that it ceases to work after the ship is wrecked.

There is no way and only one way for Britain to control her bankers, and that is to nationalise the Bank of England, and the Joint Stock Banks and put them in control who understand what they are doing. For us here in Kenya, there is one way and only one way for ourselves from the tyranny of the banking system of Britain and that is to devalue our currency against sterling and keep the control of the rate of exchange in our own hands.

Yours etc.  
"SZYGY"  
Nairobi.  
June 11, 1935.

#### THE HOLIDAY FUND: "OLIVER CROMWELL."

To the Editor, "E.A. Standard."  
Sir,—I am very glad to see that the Prince of Wales School is doing another performance of "Oliver Cromwell."

I was very much impressed with the spirit of sincerity and realism shown by the young actors in the play, and disappointed to find what a large number of people had failed to avail themselves of the chance of seeing a most beautiful play acted in a way that was a great credit to the school.

The words were so clear and the pictures and singing so simple that there was no jarring note, nor a boring simile, and I found that I was as enjoying it myself, even a small child of seven sat enthralled right through.

I do hope the public of Nairobi will give this splendid effort all the support it deserves.

Yours etc.  
CAROLINE ANDERSON  
Nairobi.  
June 13, 1935.

SOUTH AFRICAN SCENERY.

A portion of the City of Johannesburg.

**MAKE AN ACQUAINTANCE WITH THE GOLDEN METROPOLIS OF THE SOUTH.**

For further particulars please communicate with—  
THE SOUTH AFRICA OFFICE,  
P. O. Box 624,  
Memorial Hall,  
NAIROBI.

**ROSS'S BELFAST**

**Dry Ginger Ale**

The many imitations of ROSS'S DRY BELFAST GINGER ALE, ROSS'S ROYAL KINER ALE and TONIC WATER are the most sincere testimonials to their worth. They constitute Ross's best advertisement.

and Wine & Spirit Merchants.

Representatives:  
GENERAL AGENCIES Ltd.,  
11, BEA BUILDINGS, Govt. Road, NAIROBI.

**ADELPHI BUSINESS COLLEGE.**

(Principal: Miss Marie Hamilton, F.O.T.)  
Stanley House. — Nairobi.

**SECRETARIAL COURSE**

The Training includes the following subjects:  
BOOK-KEEPING, STENCILLING, DICTATING, OFFICE ROUTINE, FILING.

College Hours: 8:30 a.m. to 4 p.m.  
Monday to Friday.

Students may start this Course on any Monday.

P.O. Box 1029 — Telephone 2993.

**Imperial**

BRITISH RIGHT THROUGH

**HAVE YOU TRIED B.D.V. EXTRA MILD VIRGINIA**

7 Shs 1/- PER TIN OF 50

**THE KING OF CIGARETTES**

**DALGETY & COMPANY**  
EAST AFRICA LIMITED  
LONDON, ENGLAND

### A Good Garden IMPROVES THE VALUE OF YOUR PROPERTY



Raynes Park, LONDON.  
Seedman to His Majesty the King.

### Choice Flower and Vegetable SEEDS

IN SPECIAL PACKING FOR EAST AFRICA—FRESH STOCKS ALWAYS OBTAINABLE

from  
\*\*\*\*\* GAILEY & ROBERTS Ltd. \*\*\*\*\*  
All Branches.

### THE EAST AFRICAN ANNUAL

The Editor will be pleased to consider contributions such as articles, Photographs, Sketches in black and white, etc., of topical interest, for the forthcoming issue. Payment will be made for all matter published.

Postage must be sent to ensure the return of all material submitted. The EDITOR, The East African Annual, P.O. Box 380, NAIROBI.

Read, Mark, Learn and Inwardly Digest

be discerning—drink the Whisky of QUALITY by always insisting on CRAWFORD'S Scotch Whisky and Soda, please!



**CRAWFORD'S**  
SCOTCH WHISKY

"SPECIAL RESERVE"

W. & A. CRAWFORD—LEITH, SCOTLAND

**FINAL FLUTTER FULLER BRUSHES**

To clear the Final Odds we are offering the balance of Stock at Real Knockout Prices.

Examples— WHITE BATH BRUSH was Shs. 17.00 NOW SHS. 4.00 nett.  
WONDER HAND MOP, was Shs. 9.00 NOW SHS. 2.50 nett.

Stock includes—Bath, Hair, Clothes, Nail in White Hair, Clothes and Nail in Black, Wonder Mop, Scouring Shoe and Pastry.

FURTHER REDUCTIONS IF TAKING SETS.

**INGRAM & Co. Ltd.**

THE TOOL HOUSE. NAIROBI

**P. S. F.**

(WIRELESS PERMANENT WAVING)  
NO ELECTRICITY—NO WIRE—NO DISCOMFORT  
The very latest method of Permanent Waving now adopted by all leading London & Paris hairdressing salons.  
For your next Permanent Wave—Telephone 2274

**B. FLORENS** P.O. Box 628  
French Hairdresser

**COL-GA**

(COLOIDAL GRAPHITE)

**SAVES ITS OWN COST.**

Added to the usual lubricant it greatly reduces friction and therefore wear.  
In Motor car Engines it increases power, improves petrol consumption and reduces the consumption of oil.  
It is equally suitable for Stationary Engines, Mining Machinery, Printing Presses, Grinding Mills, Cream Separators, Typewriters, etc.

**G. North & So Ltd.**  
(Incorporated in South Africa.)  
NAKURU NAIROBI

**MANCHESTER RACING RESULTS**

Mr. Maurice Rozenon advises the following results:

**Mark Price Handicap: 1 Mile**

Mr. J. C. Denison-Pender's B.F. OBSIDE, Orpington—Silver Box, 7.10 (G. Wood) 1  
Mr. A. Boatman's B.C. NEWTON HOHD, Great Haseleer—Albany, 7.0 (W. Novati) 2  
Sir F. Tovey's B.F. LADY MEMBER, Oblester—Hansard, 8.4 (—) —

Winner trained by Cottell.  
Also ran: Kilist (F. Cox), The Assington (H. Wragg), Sans Frelas (T. Weston), Footed (J. Street), Revolution (W. Wally), Simmel (J. Dimes), Sir Norman (D. Smith), Time Test (W. Christie), Solimive (P. Evans), Boal (—).

**Bearskin Handicap: 6 Furlongs**

Lord Carmarvon's Gr.C. SATYR, Tottenham—Nigella, 9.2 (S. Donoghue) — 1  
Mr. F. Hartigan's B.M. VITRUPAD, Tommera—Tetrachord, 8.6 (J. Street) — 2  
Mr. C. Ferrand's Br.H. Sun-Hawk, 7.4 (J. Dimes) — 3

Winner trained by H. Dawson.  
Also ran: Ormusus (W. H. Clay), Apollo (H. Beasley), Anaglyph (F. Fox), Lotus Easter (W. Novati), Commodore (H. Weston), Doeh An Doris (H. Wragg).

**Ivory Handicap: 1 1/2 Miles**

Mr. A. E. McKinlay's Br.G. LAUREL, Ashol—Lattin, 8.0 (J. Gildwell) — 1  
Lord Grimthorpe's Br.G. AFTUM TINTS, Vivian—Clayton, 7.5 (D. Drayn) — 2  
Mr. W. F. Storey's Gr.O. SILVER FOX, Foxlaw—Silver Grass, 7.0 (C. Couch) 3

Winner trained by H. Peacock.  
Also ran: Hirstings Walk (D. Smith), Pegasus (W. H. Carr).

**ROYAL ASCOT RACE MEETING**

**Ascot Stakes and Hunt Cup**

**THE ACCEPTANCE AND WEIGHTS**

There are thirty-four acceptors for the Ascot Stakes (2 miles) to be run on June 18. The following is the list as received by Mr. Maurice Rozenon:

Cecil	...	4b. 1b.
Autumn	...	9 2
Polly Stephens	...	8 12
Antar II	...	8 6
Count Coldest	...	8 6
John James	...	8 5
Guinlaw	...	8 5
H. H. Baines	...	8 4
Cactus II	...	8 2
Tonmuck	...	8 2
Crawley Wood	...	8 2
Spring Morning	...	8 2
Apple Paul	...	8 2
Blister	...	8 0
Claran	...	8 0
Whitesails	...	7 12
The Old Pretence	...	7 12
Hands Off	...	7 11
Democrat	...	7 10
Captain Courageous	...	7 8
Jack Tar	...	7 7
Amoretto	...	7 7
Winstep	...	7 5
Corona Corona	...	7 4
Penny-Liner	...	7 3
New Era	...	7 3
Cantered	...	6 13
Watering	...	6 13
Lokeke Lady	...	6 12
Buchanote	...	6 7
Kentpelt	...	6 7
Dorcas Jane	...	6 7

**TEACHING AVIATION IN THE UNION**

**Scheme for University Students**

["STANDARD" CORRESPONDENT] Durban, June 9. (By Air Mail.) A movement is on foot for University students in South Africa to include all branches of the subject, both theoretical and practical. The first steps have been taken in the Western Province of the Cape. Negotiations are in progress in hand for the purchase of land at Stellenbosch for the purpose of an aerodrome, where the students of that University will receive their first lesson. Arrangements have also been made for the training of Cape Town University students at Young's Field, a spot near to the University, which is at present used as an aerodrome.

**Wokingham Stakes**

The following are the acceptances for Wokingham Stakes (6 furlongs), on June 21.

Selenoid	...	at. lb.
Grenore	...	9 7
Master Vere	...	9 3
March Turf	...	8 13
Commander II	...	8 12
The Provost	...	8 8
Perpetua	...	8 7
Makla	...	8 7
Nevertheless	...	8 5
Totag	...	8 5
Unlikely	...	8 5
Flying Spear II	...	8 4
Maltrevers	...	8 4
Hidalgo	...	8 2
Stooker	...	8 2
Fleetfoot	...	8 1
Overcast	...	8 1
Rensada	...	7 12
Kingsmen	...	7 11
Pegasus	...	7 11
Demian	...	7 9
Tom Rowing	...	7 8
Soldano Prince	...	7 8
Carriocore	...	7 8
Gay Venture	...	7 8
Buddy Essex	...	7 7
Hannasch	...	7 7
Clastic	...	7 6
Ali Khan	...	7 6
Hill	...	7 6
Golden Tail	...	7 6
Muscatel	...	7 5
Alid Beckie	...	7 5
Blanding	...	7 0
Paradise Lost	...	6 11
Detator	...	6 7

**CORRESPONDENCE**

**Nyeri Tennis Championships**

**Duncan Wins the Men's Singles**

**STUBBORN FIGHTS IN THE FINALS**

From a Correspondent.

The annual Nyeri tennis championships were played at Nyeri on June 7, 8 and 9. The entries list of excellent quality were disappointed in their number. One of the chief reasons for this being that the Nyeri Cup, at Nyeri, is now played the week before the Nyeri Tournament, and many people feel that they cannot leave home on successive week-ends. Despite this lack of numbers however, the tennis club of late nothing to be desired, all the finals being stubbornly contested.

The results of the semi-finals and finals were as follows:—  
1. Singles: Semi-finals—Duncan W.O. J. Campbell Murray; G.E. Cunningham best 2nd week, 6-2, 6-4, 6-2.  
Final—Duncan best K. Cunningham, 6-2, 6-4, 6-2.  
Ladies' Singles: Mrs. Lathbury best Mrs. Collington, 6-2, 6-4. Mrs. Dawson best Mrs. Bradler, 6-2, 6-4.  
Final—Mrs. Lathbury best Mrs. Dawson, 6-7, 6-2, 6-0.  
Men's Doubles: Semi-finals—Duncan and Allen best De Week, 6-2, 6-0, 6-2.  
Lathbury and Cunningham best Campbell-Murray and E. Cunningham, 6-4, 6-3.  
Final—Lathbury and K. Cunningham best Duncan and Allen, 6-3, 8-6, 6-4, 5-7, 6-4.  
Ladies' Doubles: Semi-finals—Mrs. Lathbury and Mrs. Bradler best Mrs. Potter and Mrs. Peel, 6-0, 6-0, 6-0. Usher and Mrs. Ford best Mrs. Dawson and Mrs. Peal, 6-0, 5-7, 6-2.  
Final—Mrs. Lathbury and Mrs. Bradler best Mrs. Usher and Mrs. Peal, 6-0, 6-4.  
Mixed Doubles: Semi-finals—Milton and Mrs. Dawson best Campbell-Murray and Mrs. Band, 6-0, 6-2, 6-1; Duncan and Mrs. Campbell-Murray best Lathbury and Mrs. Lathbury, 6-3, 6-2, 6-4.  
Final—Milton and Dawson best Duncan and Mrs. Dawson, 6-2, 6-0, 6-3.  
The best finals were the mixed Doubles and the men's doubles. In the former Milton and Mrs. Dawson won after a great struggle against Duncan and Mrs. Campbell-Murray; one of the features being Milton's net play while Mrs. Dawson was very steady. Mrs. Campbell-Murray is a much improved player.  
The men's doubles brought Lathbury and K. Cunningham against Duncan and the veteran, "Cigger" Allen. The appearance of "Cigger" (allotted in previous column).

**NAIROBI, June 12, 1924.**

The letter on the courts in "shorts" published last week and prolonged applause.

During this match 60 games were played and it was not until the fifth set that Lathbury and Cunningham were able to win by 6-4. The brilliance of Cunningham's play over hand rather than the Secretary of that body to throw some light on the matter together with answers to the questions put through the press by "Eth" and "P.N."

**Yours etc.,**  
"HIAZ."

**Royal Hunt Cup**

The acceptors for the Royal Hunt Cup are as follows:—

Wyehwood Abbot	...	9 7
Flamenco	...	9 1
Sinning Eye	...	9 1
The Blue Boy	...	9 11
Bradreddin	...	8 10
Honily	...	8 10
Master Vere	...	8 7
His Grace	...	8 6
Boethius	...	8 5
Bondman	...	8 4
Pharicard	...	8 4
Almond Hill	...	8 3
Young Nairo	...	8 3
St. George	...	8 2
Dignitary	...	8 2
Gaines Cup	...	8 2
Pulpitar	...	8 1
Cantener	...	8 1
Popinjay	...	8 1
Lawnmower	...	8 0
Buckman	...	8 0
Mesa	...	7 13
Ghalvani	...	7 12
Hidalgo	...	7 12
Makla	...	7 10
British, Quata	...	7 10
Pink Star	...	7 7
Llanurran	...	7 7
Perpetua	...	7 6
Bannan	...	7 6
Lost Soul	...	7 5
Golden Tail	...	7 4
Albers	...	7 3
Sweet Lovest	...	7 2
Scatterbrass	...	7 2
Falies Via Joux	...	7 2
Pet's Parade	...	7 2
Hares	...	7 0
Gallop	...	6 13
Hornsey Hiss	...	6 10
Felton	...	6 9
Man's Pal	...	6 8
Bridge Ford	...	6 8
Thermidor	...	6 7
Colonel Grant	...	6 7

**It is Cold now**

PREPARE YOURSELF FOR THE WINTER SEASON

Visit our Store for WINTER WEAR of all descriptions at Reasonable Prices.

For LADIES—A fresh consignment of LIGHT WEIGHT WOOLLEN TWEEDS, for Costumes and Dresses from Debonair.

**Alibhai's Co.**  
Ladies & Gents Tailors. Approved.

P.O. Box 201, NAIROBI. Phone 2219

**Closing Down SALE**

**ENORMOUS REDUCTIONS THROUGHOUT OUR ENTIRE STOCK.**

—YOUR LAST OPPORTUNITY—

**Delay Will Loose You THE BEST BARGAINS.**

AT **DAYARAM Bros.**

Govt. Road, NAIROBI. P.O. Box 104.

JAPANESE HAIRDRESSING SALOON and JAPANESE DRY CLEANERS. HAVE REMOVED TO PURI BUILDING, Stewart St., opp. Municipal Market. PERMANENT WAVING REDUCED 30% complete.

**RONEODEX**

the x-ray of business

The new way for all records systems, the "candle-burn" or ledger methods, makes crystal clear facts, which, unless arranged in Roneodes, are obscure and difficult to arrive at. Amongst other advantages, Roneodes gives you perfect care every stage of your work, and enables you to see at a glance—

Cantener's Record.—You can see at once those who have not purchased from you for 6 months.

Ledger.—You can see at a glance those of your accounts which have not been settled for any particular period you wish to know.

Stock Record.—You can see at a glance—

- (a) Those goods which are not moving.
- (b) Those goods which are dangerously low.
- (c) Those which are heavily invested.

Works Record.—You can see at a glance—

- (a) Exact progress of any piece of work at any stage;
- (b) All jobs in hand or unstarted.

A unique system of automatically functioning to give you the vital facts. Call and see the Roneodes in action use at:

**STANDARD STATIONERY STORES**

# AUCTION SALES

## Muter and Oswald Ltd.

### CATALOGUE SALE OF "RUSSELL" PIANO, FURNITURE AND EFFECTS.

Daily instructed, we shall sell by Public Auction, without reserve, under the name of Messrs. Muter and Oswald, Ltd., Nairobi, on

**MONDAY, 17th June at 10 a.m.**

"Russell" Upright Grand Piano with Transposing Key Board, Malagany case (two rows). Table Model Gramophone. Eleven Carved Ivory Euphonics. Bookshelf in Mahogany. Cabinet in Oak, glassed doors and drawers. Gramophone and Records. Palmstands. Stoolholder Chair. Gramophone Tables. Chesterfield Suites. (One seated Sofa. Burnax. Seated in M'Vuli, 2 drawers and cupboards. Club Easy Chairs. Additional Chairs. Bookcase, glassed doors. Lamp Stand. Dining Table comprising Oval Table, Sideboard and six Chairs (No. 10). One-legged Dining Table. Double Wardrobe in Indian Teak. Oval upholstered iron, drawers, etc. Single Wardrobe in Teak, long levelled with top. Imported Bedstead with complete bedding. Wardrobe Dressing Table. Chest of Drawers and Twin Bedstead with Box Mattresses (iron). Single Bedstead, Box Mattress. Single Bedstead. Mattresses. Dressing Tables, bevelled mirrors. Chest of Drawers in M'Vuli. Dressing Table in M'Vuli. Chests of Drawers. "Montage Ware" Porcelain Basin and Fittings. Kitchen Tables. Kitchen Drawers. Mortar, etc., etc.

MUTER AND OSWALD LTD., AUCTIONEERS, NAIROBI.

## MOMBASA FOR THAT HOLIDAY AND TRAVEL BY RAIL.

During July and August first and second class tickets at a single fare and a quarter, for the double journey, will be issued from all stations and ports for Mombasa, these tickets being available for return for three months from the date of issue.

Typical return fares are—

	First Class	Second Class
from Kitale	202.00	141.50
" Eldoret	185.40	129.50
" Kisumu	188.20	132.10
" Lambuja	168.70	117.30
" Nakuru	147.50	101.70
" Nairobi	108.50	74.30

Motor cars accompanying passengers are also carried at reduced rates, a car weighing 2,500 lbs. costing but 40 cents per mile for the return journey.

## KENYA & UGANDA RAILWAYS & HARBOURS.

## THE CAR MART

(GODFREY'S) Telephone 3165  
BIXTH AVENUE.

### USED CAR BARGAINS

A LARGE SELECTION INCLUDING

FORD Box Body	4125	CHEVROLET Saloon	4175
FORD Box Body	435	CHEVROLET Box Body	475
FORD Roadster	490	CHEVROLET Truck	550
PAK 2-Seater	430	CHEVROLET Box Body	475
BULKY Tourer	435	PLYMOUTH Tourer	465

FORD V8. SALOON. 1934 Model, 5000 miles. Licensed to 15-19-35. Super Comfort Tyres. Loggaga Grid, etc. etc. etc. value ... .. £199

ALSO a HILLMAN MNX Sports Tourer 1933 Model, small mileage, excellent condition, One Owner.

**GOOD SECOND-HAND CARS WANTED FOR CASH. WE BUY—SELL—OR—EXCHANGE. CARS FOR HIRE. REPAIRS UNDERTAKEN.**

## WHERE TO STAY

TOWN AND COUNTRY.

### THE HILL PRIVATE HOTEL

(Opposite Nairobi Club)

FIRST-CLASS PRIVATE HOTEL EVERY COMFORT. — COMBINED WITH MODERATE CHARGES. — P.O. Box 783. Phone 2380.

### FAIRVIEW PRIVATE HOTEL

Telephone 2380 Bishop Road, El Hill P.O. Box 848.

Select Board Residence.

Within three quarters of a mile of Nairobi Post Office.

URGENT ATTENTION IS GIVEN TO CATERING, AND THE FOOD IS OF THE FINEST QUALITY—ALL COOKING SECURED UNDER EUROPEAN SUPERVISION.

### GLOUCESTER HOTEL

P.O. Box 1018

About a mile from town. (Just over Atharwa Hill). FULLY LICENSED. BEAUTIFULLY SITUATED. Excellent Cuisine under European Supervision. TERMS from 2/6 per month; Daily 7/6

## AUSTIN'S AUCTIONS.

CATALOGUE SALE OF GOOD FURNITURE AND EFFECTS.

Daily instructed, we will sell by Public Auction, without reserve, unless stated, at the MART, Hardinge St.,

**TO-DAY 15th June at 10 a.m.**

Chesterfield Suites. Wardrobes. Dressing Tables. Book-binding. Chests of Drawers. Dining Chairs. Sideboards. New Metalcase. Office Desks. Writing Bureau. Nearly New Tent 9' x 9' complete (iron). Tea and Coffee Tables. Folding Card Tables. Child's new Cot. 2 Ebony Elephants Mounted (Good R.). Writing Tables with 2 drawers. New Badminton Set. Bookshelves. Diningroom Suite of 8 pieces. Chinese 4 piece Teapot on Tray. New Pressers Rack 13 1/2 (R.). 4-day Striking Wall Clock. "Belle City" Incubator for 120 eggs, perfect. Boyer-Lowe Short Wave Receiver. New Home Trade Sewing Machine (R.). Tallboys. Palmstands. Coffee Stools. Double Bed complete. Universal Electric Cooker in new condition (R.). Folding Ironing Board. Gate Lugged Dining Table. All Glass Showcases. 4' Tall Size High. Rugby 6 Touring Car. Tyres and Battery Good (low price).

**AUSTIN & Co.,**  
Auctioneers, etc., Hardinge St. NAIROBI.

## JAMAL PIRBHAI

SALE OF GRAMOPHONES AND ELECTRIC BULBS.

Daily instructed by the Parties concerned, I shall sell by Public Auction Without Reserve at my Sale Room, Government Road, Nairobi.

**SUNDAY, 16th June, 1935, at 8 a.m.**

300 E. Bolla (New), 6 Gramophones and Covers (New), 1 Iron Stand, 2 Wooden Box with Mattress, Lat. Saw and Smallhand Chisels and Household Articles, Furniture, 200 lines of Teak, etc., etc.

## JAMAL PIRBHAI,

Auctioneers and Court Bookers, etc.,  
P.O. Box 200, Government Road, NAIROBI, Phone 2842

## TO LET

### RAHMTULLA WALJEE HIRJEE TRUST BUILDING.

The whole of the office accommodation contained in the first and second floors of above building at present occupied by Nairobi Municipal Council.

These comprise 32 most excellent rooms and are provided with splendid fireproof accommodation.

This office is offered on lease at a very reasonable rental as a whole, but the tenant would be given the right to sublet any or all of the Offices. This building is situated in a most central position and is especially suitable for the offices of commercial concerns.

Particulars from—  
**RICHARDSON, TYSON & MARTIN Ltd.**  
Estate Agents, Whiteway Building, Sixth Avenue, NAIROBI. Phone 2841.

## WALJEE HIRJEE & SONS

P.O. Box No. 323 NAIROBI Phone 5007.

## Plant for Profit or Pleasure!

### PASTURES FOR PROFITS.

One of the greatest difficulties about farming at present, declared Mr. Fisher, principal of the School of Agriculture, Godea, was that persons attempted farming on too big a scale.

Mr. Fisher explained that if 20 a year were spent on fertilising each acre of grass, the value of that acre would be raised to anything between £50 and £100. The yield of milk from an acre of ordinary unfertilised acre was about 100 gallons, but at Godea 1,200 unfertilised Kikuyu, and this yield was likely to be exceeded this year. They had already shown that it was possible to do much better with a less farm properly run than with a large one that was left more or less as it was found.

Although it cost £4 annually to fertilise and improve one acre of Kikuyu grass, each an acre which improved was worth "anything up to £100." Calculating the price of milk at the low figure of 4d. per gallon, this yield gave milk of the value of £30, and if the farmer's total costs were £10 an acre, he still had a profit of £20 per acre. On fertilised land Mr. Fisher said that he had received in one year, which represented a revenue of £29 2s., as well as the value of 1,100 gallons of separated milk. The cows also gained weight on that acre.

### SAME TRUTH APPLIES TO PLANTATIONS AND GARDENS: THE EXPRESS TRANSPORT CO. NAIROBI

The largest manufacturer and distributors of cheap fertilizers in Kenya.

IT PAYS TO FERTILISE—FERTILIZERS ARE NOW CHEAP.

## Kenya Loan and Discount COMPANY LIMITED.

### FINANCIAL AGENTS

OFFICE:—1st Floor, Court Chambers, NAIROBI.  
R.D. Box 548

Short Period Loans Granted. Any Reliable Asset Negotiated for Cash

WRITE OR VISIT—STRICTEST CONFIDENCE Established 1931.

HAVE YOU REMEMBERED LIME FOR YOUR GARDEN? NOW IS THE SEASON! For your convenience we keep stocks of half and full size bags in NAIROBI.  
Lime Limited

## E. Hutchison & Co.

Favoured with instructions we shall sell by public auction, without reserve (unless stated) at our Mart, Government Road,

**on TUESDAY, 18th instant at 10 a.m.**

the following—  
Three Chesterfield Suites in Creams.—4 Club Easies. 2 Writing Desks. Piano (R.). Bookshelf. Ekdystone Wireless Set complete with battery and loud speaker, latest model (R.). Large Brass Tray. Bridge Table. Dining Room Set comprising Oblong Dining Table. 6 Dining Chairs. Sideboard to match. Gate Lugged Dining Table. Wardrobes. Dressing Chests. Chests of Drawers. Twin Single Beds with box springs. Single Mattresses. Pillows. Child's Imported Bed with oval top. Child's Imported Cot with hair mattress. Pair Blue Cot Blankets. Blue Cot Eiderdown. Matt. Sides. 2 Leather Upholstered Venetian Chairs. Tea X Pattern Camp Beds. Kitchen Table. Office Table. Perambulator. Large Teak Show Case. Axminster Carpet 9 x 9. Axminster Carpet 9 x 7.6. Two Travelling Bags. Coffee Stools. Tennis Racquets. Copper Tray. Fishing Rod with Reel. Set 8 Vhs. Harnsworth Encyclopaedia (R.). Diamond and Pearl Enoch Carbine Camera. Gold Pocket Watch (R.). Wally Revolver. 200 Rounds .22-Case Ammunition, etc., etc.

**E. HUTCHISON & CO.,**  
Incorporated Auctioneers.

## E. Hutchison & Co. HOUSE PROPERTY.

Favoured with instructions from Dr. Murdoch Mackinnon we shall offer for sale at our Mart, Gov. Road,

**on FRIDAY, the 21st instant at 10.30 a.m.**

Two Stone Houses. Both houses are situated on Anderson Road only two miles from town. Each house contains Lounge, Dining Room and 4 Bedrooms. Bathrooms H. and C. inside sanitation and each plot has an area of two and one-third acres. Details from the Auctioneers. A sale of Dr. Mackinnon's furniture will be held on Monday 1st July, at the house.

**E. HUTCHISON & Co.,**  
Incorporated Auctioneers.

## PRELIMINARY NOTICE.

Favoured with instructions from Dr. Murdoch Mackinnon we shall sell the entire furnishings of his house, Anderson Road,

**on MONDAY, 1st July**

Full details will appear in later issues.

**E. HUTCHISON & CO.**

## SANDS & CO.

At our Sale Yards Naivasha

**MONDAY, 17th June, at 10.30 a.m.**

20 Heifers in Calf and ready for service.

10 Grade Frieslands in Calf or Calves at foot.

20 Hereford Grades.

Further entries being received.

**SANDS & CO.,**  
Auctioneers.

## SHOWCASES, ART JOINERY, WINDOWS & DOORS,

Etc., Etc., Etc.

### BUILDING

AND

### GENERAL CONTRACTOR

For All Branches of the Building Trade.

ESTIMATES FREE

## Geo. Blowers

Sadler Street, NAIROBI.

Phone 2434. Box 259. Telex Concrete.

## Bennetts Car Services Ltd. USED CARS & TRUCKS

BOUGHT—SOLD—OR—EXCHANGED.

**Second-hand Spares for All Cars**  
NEW SPARES FOR FORD, CHEV., NASH, RUGBY etc.  
**CARS AND TRUCKS FOR HIRE.**  
**REPAIRS** Bring Your Repairs to us. We can save You up to 50 per cent. on Your Repair Bill.

## WHIRLWIND VAPOURISERS

Gets the Pep out of Petrol—Saves 3 to 5 Miles per Gallon.

**WE WILL FIT ONE FREE FOR A TRIAL TEST.**

**OPEN DAY AND NIGHT.**

## KIKUYU ESTATES.

If you are wanting a lovely home within reasonable distance of town, by good road, you should inspect the various blocks of land, of approximately 20 acres each, at Kikuyu. Close to Station. Water laid on. Magnificent view of surrounding country.

## BEALES & CO.

P.O. Box 820 Avenue House, Nairobi, Phone 2500

## THACKRAH'S Limited

NAKURU

Established 1917  
Sole Agents for Kenya, Uganda and Approved Valuers, Auctioneers and Approved Valuers, Insurance, Shipping and Financial Agents, BROKERS, OFFICIALS, GODEVINS, ROYALS and FARMS—70 LET or FOR SALE.

## NEW

## SEVEN & SIXPENNY

## NOVELS

## SHS. 5.00 EACH

(posted Shs. 3/50)

AN OPPORTUNITY FOR LIBRARIES & CLUBS.

Only a few of each title in stock.

ORDER NOW.

- |   |                                   |                            |                       |
|---|-----------------------------------|----------------------------|-----------------------|
| How Like a God,                         | by Rex Stout,                     | Chadwick Roundabouts,      | by Alec. Brown.       |
| Herbert M. P. Margaret Bellis Saunders, | The Venetian Swimmer,             | by Sid G. Hodges,          | by I. Patrick Green.  |
| Vivanti Returns,                        | by Sydney Horler.                 | The Prince of Plunder,     | by Sydney Horler.     |
| The Man from the South,                 | by Coralie Stanton & Joseph Holt. | The Dregs Trial,           | by Ricardo Hays.      |
| Eddy and Edmond,                        | by Peter B. Kyn.                  | Comrades of the Storm,     | by Peter B. Kyn.      |
| By the Beacons of Hope,                 | Solange Stories,                  | by Tennessee Jean.         | by Bernard Newman.    |
| Four Generations,                       | by Naomi Jacobs.                  | Sons of Solomon,           | by Hugh Packer.       |
| The Box From Japan,                     | by Harry Stephen Keeler.          | Fin Fences,                | by C. Lockock Reid.   |
| Lord of Lonely Valley,                  | by Peter B. Kyn.                  | Kit of Kils Folly,         | by W. H. Hilly.       |
| The Silver Chest,                       | by Herman Landon.                 | The Middle Things,         | by Richard O'Connell. |
| The Memories of Stephen Elliott,        | by Ludwig Lewinsohn.              | 'Heath the Southern Cross, | by Kathleen Lindsay.  |
| Jenny Newland,                          | by Mrs. Ballou Lovvick.           | Open Till Sunset,          | by D. M. Locke.       |
| Talver's Mill,                          | by Patrick Magill.                | A Sep of Moonlight,        | by John MacOullim.    |
| The Fourth Dagger,                      | by Luba Allen.                    | Love's Bonds,              | by P. Hancock.        |
| Karoo Hoax,                             | by Marie Stuart Bertrand.         | Mr. Boddie,                | by Francis Beeding.   |
| Three Blind Mice,                       | by Victor Bridges.                | Woodsen Swails,            | by David.             |

AT THE

**STANDARD STATIONERY STORE**



**DUNLOP**  
**TENNIS RACKETS**

Renowned for reliability and accuracy.  
Play DUNLOP—and follow the lead of the World's best players.

Obtainable from:—ALL SPORTS DEALERS.



**Ripe Fruit Flavours**

Sole Agents:—R. O. HAMILTON, Ltd., Nairobi.

**MAURICE ROSENSTON**  
P.O. Box 381 Phone (2961) Tel. Add.: "Racer"

**ROYAL HUNT CUP**, run June 19th, 7 furlongs 155 yards.  
10 Flamegold; 12 Wychwood Abbott, Lawmaker, Shining Tor; 14 Peppino; 16 Harem; 20 Badrudini, Bondsman; 25 Almond Hill, Galvani.

**ALL HORSES HAVE A PRICE.**  
A Run Given Now. 1/3 A PLACE. London Direct Prices.

**DURBAN JULY HANDICAP**, run July 6th, 1 1/4 miles.  
5 Gaveltink, Stray Melody; 6 Taproot, Monieur Jean; 10 Ygor. Others Market Prices.

Scratched—Adamic, Four Peaks.  
Doubtful starter—Sweepstake.

**A RUN GIVEN NOW. 1/3 A PLACE.**  
SALFORD BOROUGH HANDICAP, run TO-DAY, 6 fms.  
PRESTBURY HANDICAP, run TO-DAY, 1 mile.  
RED ROSE HANDICAP, run TO-DAY, 5 furlongs, at Manchester.

**JUNE HANDICAP**, run TO-DAY, 1 1/4 miles, at Gatwick.

**RUNNERS - JOCKEYS - FORECAST OF PRICES. DOUBLES - TREBLES AND QUADRUPLES. - TURF ACCOUNTANT - SUBJECT TO MARKET FLUCTUATIONS. CREDIT - LETTER - WIRE BUSINESS ONLY.**  
Phone 2961, Write Box 381, or Wire "Racer"

**"DISTANCE LENDS ENCHANTMENT"**  
—even to golf balls—

**TO-DAY**

THE TOP-FLITE GOLF BALL  
CARRIES YARDS  
FURTHER  
THAN EVER



**SPALDING TOP-FLITE**

Shs. 2/50

Sole Agents:—  
CRAIG'S SPORTS HOUSE, Ltd., Government Road, NAIROBI.

**NAIMURU GOLF CLUB NOTES**

Conditions for the "Stanning" Cup

**COURSE IMPROVING WITH THE RAINS**

(R.O.)  
On Wednesday last we received a deputation of experienced golfers, officials of the Kenya Golf Union, sent up by that body to inspect our course, and to decide once and for all, whether the 1935 Championship could be played at Nakuru or not.

They inspected the course from the first tee to the 19th hole; they demanded statistics of wind and weather; they examined our implements they even sampled the stuff we pass over the counter, and they pronounced themselves completely satisfied.

We have had excellent rains during the past week, and the fairways are coming along rapidly. We have still some top-dressing and patching to get through, but we have still a month ahead of us. By the time the Course receives its final break-up in July, we do not think there will be much cause for complaint. We do not expect, of course, to please everybody!

**The Stanning Cup**

On Sunday, June 30, we held our annual open event. This year, instead of playing 54 holes match-play, we are making the competition a 36 holes match.

Other sporting news will be found on page 10.

United Bogey-handicaps being limited to 18. We want this year's competition to be a record success, and we hope that as many as possible will make a point of sending in their entries.

**Eldoret vs. Nakuru**

Last week-end we enjoyed a visit from Eldoret. They arrived on the Saturday afternoon. Most all the evening and played golf on the Sunday.

They beat us when we visited them last March, so it was only fair that we should on this occasion "take off from them their boots," as the Frenchman puts it.

The results of the matches were as follows, Nakuru players being mentioned first:—

**Morning (4 Ball).**

Gray and J. Griffiths beat Langton and Adams 2/1.  
Allan and Holmes Jackson beat Pretty and Hay 2/1.  
Allechurch and Cogle beat Arnold and Parmentier.  
O. Griffiths and Ridley beat Edwards and Grant 2 up.  
Bennit and Molony lost to T. Pretty and Murray 1 down.  
Tennent and Haley beat Gouthorpe and O'Donoghue 2/1.

**Afternoon-Singles**

Gray beat Langton 6/4.  
J. Griffiths beat Pretty 4/3.  
Allan lost to Adams 3/2.  
Holmes Jackson lost to Arnold 2/1.  
Allechurch beat Hay 1 up.  
Cogle halved with Parmentier.  
O. Griffiths halved with Edwards.  
Ridley lost to Grant 3/2.  
Bennit halved with Murray.  
Molony beat T. Pretty 5/3.  
Tennent beat Gouthorpe 2/1.  
V. Haley beat O'Donoghue 2 up.

Nakuru beat Eldoret by 10 shots to 54.

**MUTHAIGA GOLF CLUB TENNIS SECTION**

The following have been chosen to represent Muthaiga Golf Club, Tennis Section, in a match vs. Kumbani at 2.30 p.m. to-day (all players are requested to be at Kumbani at 2.30 sharp): Misses Tamshali, McNamee, Gamble and Mrs. Johnson, and Messrs. G. Hanway, Kealy, Scragin and Tate.

**MAX BAER LOSSES TITLE**

Little Known Boxer's Success

**Braddock Wins on Points**

**The "Clown of the Ring"**

**FILM ACTOR AND FIGHTER**

Max Baer

**[BROOKLYN BEATS A RECORD.]**

Max Baer lost his heavy-weight boxing title this evening when he was outpointed by James Braddock, at Madison Square Garden, in the 11th round.

Braddock won the full fifteen rounds.

Baer won his championship last year when he beat the then holder, Primo Carnera, the giant Italian, by a technical knockout in the 11th round.

Since then Baer has taken part in several sensational contests, notably the one when he beat King Levinsky, of Chicago in the second round of a fight which had been announced as for four rounds only.

Since he came into the limelight as a boxing champion Baer has earned for himself the title of the "Clown of the Ring," due to his antics when in the arena. He has appeared on the films with success.

Braddock, an Irish-American, has sailed into the limelight in the matter of a few months. A little over a year ago he was practically unknown; today he is world famous, a fame that has come to him through his success over Baer.

Baer was to defend his title against Max Schmeling at Wembley in August or early September.

**"K. O. F." CLUB**

**At Lord Kitchener's Country House**

**[STANDARD CORRESPONDENT.]**  
London, June 5.

Kid Kitchener's country house, Broomie Park, between Canterbury and Folkestone, is being acquired for use as a country club for members of banks and insurance companies.

It is to be known as the "K. O. F." Country Club.

One of the principal features will be the provision, at a neighbouring woodland, of fine flying kites, for men and women members, to assist in the creation of a reserve of trained pilots.

Broomie Park, a 17th century manor, appears in many of the English-ly Legends.

**GOLF NEWS AND NOTES**

**SPORTS DIARY**

June 15 and 16: Princes of Wales, Bow, Kiambu G.C.

June 16: Limuru Gymskhans Club's 1st Meet, Heaton's Store, at 9 a.m.

Molo Hunt Meet, Mr. A. Ryan's at 8.30 a.m.

Limuru Gymskhans Club's 2nd Meet.

Ladies' Open Tournament, Kiambu G.C.

June 22-24: Trans Nile, Golf Championship, Kitale.

June 25: Molo Hunt Meet, Mr. Pull-Smith's Wheat Store, at 8.30.

June 26: Entries close at noon for the Mixed Doubles Lawn Tennis League for the Tennis Cup. Entries to Hon. Secretary, K. I. T. A., Box 196, Nairobi.

June 30: John Stanning Cup, Nakuru G.C.

Molo Hunt Meet, Simla Swamp Meet, at 8.30 a.m.

July 7: Nairobi July Race Meeting

July 7: Limuru Gymskhans Club's Meet, Brakenburgh Hotel, at 9 a.m.

**DANCE AND DIVERSION**

**THE SHOW BALL**

NEW STANLEY HOTEL, FRIDAY NIGHT, JULY 5th.

DOUBLE TICKETS Shs. 15/-

UNIQUE LIGHTING EFFECTS;

AMUSING DIVERSION.

**To-day's Dobbie League Match**

**Railway and Y.M.C.A.**

"May" Cup Competition to Start on Monday

This afternoon Railway are in a Dobbie League game. The kick-off is timed for 4.45 p.m. The following are the teams: Railway: Frenn—Young, Glover, Brooks, Yonall, Brierley, Halloway, Randall, Mallette, Waldgrave, G. Chapman, R. Chapman and Graham.

Y.M.C.A.: Treble; Whitefield and Little; S. Cooney, Glade (capt.), and Campbell; G. Marsh, Hutton, Marsh, Molloyhead and Davidson. Reserves: Hopper, Aitken and Grosse.

Referee: Mr. Barker. Line-man: Messrs. Thorpe and Newman.

"May" Cup

Monday, at 5 p.m. will get a start with the "May" Cup, when Civil Service are at home to the Claret in the first match in the competition. One match will be played each week in the evening. It has been left to the clubs engaged to decide. Civil Service, Civil Service, and Y.M.C.A. have entered, while there is still the possibility that Parklands will enter later.

Civil Service: Field; Toimie and Gifford; Newman, Gifford, Hutton, Peet, J. Jones, D. Noble, Poppleton and Taylor.

**HOCKEY MATCH AT PRIMARY SCHOOL**

**Kenton College Lose a Fine Game**

There was an exceptionally good hockey match at the European Primary School on Thursday when the home side, the Kenyan, defeated by two goals to one. The ground was somewhat of a handicap to Kenyan, who are accustomed to murrumb, but they had the advantage of having played in the matter of a few months. A little over a year ago he was practically unknown; today he is world famous, a fame that has come to him through his success over Baer.

Baer was to defend his title against Max Schmeling at Wembley in August or early September.

**THE SECOND DIVISION HANDICAP: 5 furlongs—Smurrot, Ashland, Boy, Courtney, Mafu, Wiley Vivian, Boy Scout, Beauclair.**

**THIRD AND FOURTH DIVISION HANDICAP: 1 1/4 miles—Gansbell, Etiquette, Nile Water, Cowley, Rosamoy, My Sweet, Casterdale, Broadie, Grazier.**

**THE PROGENY HANDICAP: 1 1/4 miles—Quindille, Antelle, Waterway Plover, Bellone, Don Sir, Red Island, Marston, Bonny.**

**RACE: 1 1/4 miles.**  
11 11  
Prince of Spain ... 11 11  
Largesse ... 11 11  
Proctor ... 11 11  
Spartan ... 11 11  
Goldfinch ... 11 8  
Royal Return ... 11 8  
Dandy ... 11 8  
Silverdale ... 11 8  
Chance ... 11 8  
Royalist ... 11 8

**DOG SUPPLIES IN GREAT VARIETY**

**AMUSING DIVERSION.**

**NAIROBI JULY RACE MEETING**

**Entries for Next Month's Future**

**WEIGHTS FOR KENYA ST. LEGER**

Good entries have been received for the Nairobi race meeting on July 6. The Kenya St. Leger is fixed at this meeting. There are eight runners. "Tridangle" has been allotted top weights in company with "Deity Day" and "Guerilla".

The following are the entries.

**THE KENYA ST. LEGER 1935:**  
11 miles.  
Tridangle ... 10 0  
Deity Day ... 10 0  
Joyous ... 9 11  
Guerilla ... 9 11  
Arlight ... 9 11  
Gage Warty ... 9 11  
Tip ... 9 11

**THE JULY PLATE: 5 furlongs.**  
Bar Boy ... 9 7  
Ashland ... 9 7  
Spartan ... 9 4  
Sturman ... 9 0  
Cannon ... 9 0  
Gryverson ... 8 11  
Cannon ... 8 11  
Zouave ... 8 11  
Agate ... 8 11  
Mafu ... 8 11  
Masquerade ... 8 11  
Mafu Pampoulet ... 8 11  
Tip ... 8 11

**THE SIR ALAN BULLM CUP: 6 furlongs—Legacy, Bagelie, Holy War, Ashplant, Ance, Blue Rock, Masquerade, Satoru, Brown Tort, Speeding Horn, Saldilla, Silverwood, Closter, Straker.**

**THE SUMMER HANDICAP: 1 mile—Cato, Cellarise, Prince Charming, Royal Romance, Merry March, Yokawa, Mark-over.**

**THE SECOND DIVISION HANDICAP: 5 furlongs—Smurrot, Ashland, Boy, Courtney, Mafu, Wiley Vivian, Boy Scout, Beauclair.**

**THIRD AND FOURTH DIVISION HANDICAP: 1 1/4 miles—Gansbell, Etiquette, Nile Water, Cowley, Rosamoy, My Sweet, Casterdale, Broadie, Grazier.**

**THE PROGENY HANDICAP: 1 1/4 miles—Quindille, Antelle, Waterway Plover, Bellone, Don Sir, Red Island, Marston, Bonny.**

**RACE: 1 1/4 miles.**  
11 11  
Prince of Spain ... 11 11  
Largesse ... 11 11  
Proctor ... 11 11  
Spartan ... 11 11  
Goldfinch ... 11 8  
Royal Return ... 11 8  
Dandy ... 11 8  
Silverdale ... 11 8  
Chance ... 11 8  
Royalist ... 11 8

**L LEATHERMAN**  
Sixth Avenue, Nairobi. (Jobson Cash Sales)  
Tel. add.: "Racer" Telephone 3079 P.O. Box 128

**DURBAN'S 26,000 HANDICAP, 1 1/4 miles, run July 6th.**

**ALL PRICES ARE SUBJECT TO MARKET FLUCTUATIONS.**

**The Silver Turf Accountant**  
City House, Standard St., NAIROBI.  
P.O. Box 700 Tel. add.: "Silver"

**ASCOT STAKES, 2 miles, run June 18th.**  
**ROYAL HUNT CUP, 7 fms., 155 yds., run June 19th.**  
**WORKINGHAM STAKES, 6 furlongs, run June 21st.**

**TOP MARKET PRICES ON ALL EVENTS.**

**FOR THE SHOW**



**DOG SUPPLIES IN GREAT VARIETY**

**AMUSING DIVERSION.**

**THE SHOW BALL**

NEW STANLEY HOTEL, FRIDAY NIGHT, JULY 5th.

DOUBLE TICKETS Shs. 15/-

UNIQUE LIGHTING EFFECTS;

AMUSING DIVERSION.

**NO NEED TO CLEAN YOUR RIFLE IF YOU ALWAYS USE**

**"22 I.C." NON-RUSTING AMMUNITION**

and what is more, your barrel will last a lifetime

★ We have had a file under test for a year. Every week an average of 2,000 rounds of "22 I.C." NON-RUSTING AMMUNITION has been fired through it. After firing 100,000 cartridges no falling off in accuracy was noted; the barrel was as clean as when new.

These facts enable us to claim that the average club rifleman shooting about 100 rounds a week can expect A LIFE OF A BARREL OF AT LEAST TWENTY YEARS IF "I.C." NON-RUSTING IS USED EXCLUSIVELY.

**ALWAYS USE "22 I.C." NON-RUSTING**

IMPERIAL CHEMICAL INDUSTRIES LIMITED, LONDON, S.W.1.

**HOGG & LENZBERG**, Mackenzie's Building, NAIROBI.

18-6-35 ASCOT STAKES.  
19-6-35 ROYAL HUNT CUP.  
21-6-30 WORKINGHAM STAKES.  
22-6-35 NORTHERMBERLAND PLATE.  
26-6-35 NEWBURY SUMMER CUP.  
6-7-35 DURBAN JULY HANDICAP.

—Prices Quoted on These Races.—

—| SECURITY |—

4 Grams: "Hogg" Box 700 Phone 2716

**QUEEN'S HOTEL**

(Having new Law Courts).  
A First Class Hotel, Excellent Cuisine.  
Private Butler—Rooms with Bath etc.  
Large Single Rooms with over View.

Daily from 12/50, weekly from 8/0, monthly from 23/0.  
Fully Licensed.

P.O. Box 949, Phone 2716, Telegrams: Queens, Nairobi.

**L LEATHERMAN**  
Sixth Avenue, Nairobi. (Jobson Cash Sales)  
Tel. add.: "Racer" Telephone 3079 P.O. Box 128

**DURBAN'S 26,000 HANDICAP, 1 1/4 miles, run July 6th.**

**ALL PRICES ARE SUBJECT TO MARKET FLUCTUATIONS.**

**The Silver Turf Accountant**  
City House, Standard St., NAIROBI.  
P.O. Box 700 Tel. add.: "Silver"

**ASCOT STAKES, 2 miles, run June 18th.**  
**ROYAL HUNT CUP, 7 fms., 155 yds., run June 19th.**  
**WORKINGHAM STAKES, 6 furlongs, run June 21st.**

**TOP MARKET PRICES ON ALL EVENTS.**

**FOR THE SHOW**



**DOG SUPPLIES IN GREAT VARIETY**

**AMUSING DIVERSION.**