

PREVALENCE OF GASTROINTESTINAL PARASITES, ANTHELMINTIC USE AND RESISTANCE IN SELECTED SHEEP FARMS IN KASARANI, NAIROBI COUNTY.

CHEROTICH JESCA TANGUS (BVM).

REGNO: J56/36188/2019

A THESIS SUBMITTED IN PARTIAL FULLFILMENT OF THE REQUIREMENT OF THE MASTERS OF SCIENCE DEGREE OF THE UNIVERSITY OF NAIROBI.

(APPLIED VETERINARY PARASITOLOGY)


DEPARTMENT OF VETERINARY PATHOLOGY, MICROBIOLOGY AND PARASITOLOGY  
FACULTY OF VETERINARY MEDICINE

UNIVERSITY OF NAIROBI

DATE: 8<sup>th</sup> March 2022

**DECLARATION**

This thesis is my original work and has not been presented for a degree in any other university.

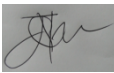
Signed.....  .....date.....8<sup>th</sup> March 2022.....

DR. CHEROTICH JESCA TANGUS (BVM)

This thesis has been submitted for examination with our approval as university supervisors


1. PROF. CHEGE J. NG'ANG'A (BVM, MSC. Ph.D.)

DEPARTMENT OF VETERINARY PATHOLOGY, MICROBIOLOGY AND PARASITOLOGY,  
UNIVERSITY OF NAIROBI.

Signed.....  .....date.....8/3/2022.....


2. DR. KARANJA D NJUGUNA (BVM, MSC. Ph.D.)

DEPARTMENT OF VETERINARY PATHOLOGY, MICROBIOLOGY AND PARASITOLOGY,  
UNIVERSITY OF NAIROBI.

Signed .....  .....date.....10-03-2022.....

3. PROF CHARLES K. GACHUIRI (BVM, MSC. Ph.D.)

DEPARTMENT OF ANIMAL PRODUCTION, UNIVERSITY OF NAIROBI.

Signed.....  ..... date.....16/03/2022.....

## **DEDICATION**

I dedicate this piece of work to my lovely mother Sarah Tangus, my lovely husband Langat Robinson, my sons Ryan Kipchumba and Rollins Kipkorir and my daughter Shantel Chelangat.

## **ACKNOWLEDGEMENT**

First and foremost, I thank God for granting me his grace, favour and good health throughout the research exercise. I would like to acknowledge my supervisors, Prof. Chege, Dr. Karanja and Prof. Gachuri for their unconditional support and all their contribution from beginning to the completion of this work. I thank my family for their spiritual, motivational support and encouragement. My gratitude also goes to Dr. Karugu the county director of veterinary services, Nairobi County for permitting this work to be done in Kasarani sub-county and for allowing his officers (Ms. Barasa Judith and Ms. Joyce Mwikali Ndunda), to take part in the project.

Besides I would like to thank the farmers, veterinary service providers, agricultural and veterinary drugs stores owners and salespersons in Kasarani Sub-County for their co-operation throughout the research period. I also thank my colleagues, Dr. Hellen Maingi and Mr. Ephantus Nyaga for their unconditional support throughout the exercise. I thank the Parasitology Laboratory technologists, Ms. Beatrice Mutende and Ms. Edith Keya for their assistance during parasitological processing of data.

## TABLE OF CONTENTS

<b>DECLARATION</b> .....	<b>ii</b>
<b>DEDICATION</b> .....	<b>iii</b>
<b>ACKNOWLEDGEMENT</b> .....	<b>iv</b>
<b>TABLE OF CONTENTS</b> .....	<b>v</b>
<b>LIST TABLES</b> .....	<b>x</b>
<b>LIST OF FIGURES</b> .....	<b>xi</b>
<b>LIST OF APPENDICES</b> .....	<b>xii</b>
<b>ABSTRACT</b> .....	<b>xiii</b>
<b>CHAPTER 1: INTRODUCTION AND OBJECTIVES</b> .....	<b>1</b>
1.0 INTRODUCTION .....	1
1.1 OBJECTIVE.....	3
1.2 SPECIFIC OBJECTIVES .....	3
1.3 RESEARCH QUESTIONS.....	3
1.4 HYPOTHESIS.....	3
1.5 JUSTIFICATION .....	3
<b>CHAPTER 2: LITERATURE REVIEW</b> .....	<b>5</b>
2.1 Sheep Farming Systems .....	5
2.1.1 Extensive Production System .....	5
2.1.2 Intensive Production System .....	5
2.1.3 Traditional Pastoralism Production System.....	5

2.2 Parasitism in Sheep .....	7
2.3 Gastrointestinal parasites of sheep .....	7
2.3.1 Helminthes parasites of sheep .....	7
<b>2.3.1.1 Factors that influence level of host infection</b> .....	8
<b>2.3.1.2 Nematode Life Cycle</b> .....	9
<b>2.3.1.3 Effect and clinical signs of GI nematode infection</b> .....	10
<b>2.3.1.4 Life cycle of sheep's trematode</b> .....	11
<b>2.3.1.5 Life Cycle of Paraphistomes spp.</b> .....	12
<b>2.3.1.6 Life Cycle of Sheep's Cestodes</b> .....	12
<b>2.3.1.7 Diagnosis of helminthes</b> .....	13
2.3.2 Sheep coccidiosis .....	14
<b>2.3.2.1 Life cycle of coccidia</b> .....	14
<b>2.3.2.2 Clinical signs of coccidiosis</b> .....	15
2.3.3 Prevalence of gastrointestinal parasites .....	16
2.4 Control of gastrointestinal parasites .....	17
2.4.1 Control of helminthes .....	17
<b>2.4.1.1 Control by anthelmintic treatment</b> .....	18
<b>2.4.1.2 Pasture management</b> .....	20
<b>2.4.1.3 Breeding for genetic resistance</b> .....	21
<b>2.4.1.4 Vaccination</b> .....	21

<b>2.4.1.5 Biological control</b> .....	21
2.4.2 Control of Coccidiosis.....	21
2.4.3 Host immunity .....	22
2.4.3.1 The manifestation of immune competence includes: .....	22
2.5 Anthelmintic resistance (AR) occurrence and its detection/testing. ....	23
2.5.1 Anthelmintic resistance occurrence .....	23
2.5.2 Anthelmintic resistance testing .....	23
<b>2.5.2.1 In_vivo test diagnostic method</b> .....	24
<b>2.5.2.1.1 Faecal egg count reduction test (FECRT)</b> .....	24
<b>2.5.2.1.2 Controlled test</b> .....	27
<b>2.5.3.1 In_vitro diagnostic methods</b> .....	27
<b>2.5.3.1.1 Egg hatch Assay</b> .....	28
<b>2.5.3.1.2 Larval paralysis and motility Assay</b> .....	28
<b>2.5.3.1.3 Larval development assay-</b> .....	29
<b>2.5.3.1.4 Tubulin binding Assay-</b> .....	29
<b>2.5.3.1.5 Adult Development Assay</b> .....	30
<b>2.5.3.1.6 Micro-agar development test (MALDT)</b> .....	30
<b>2.5.4.1 Molecular based test</b> .....	30
2.6 Control of Anthelmintics Resistance .....	31
<b>3.0 MATERIALS AND METHOD</b> .....	<b>32</b>

3.1 Study area.....	32
3.2 Study design .....	32
3.3 Farm selection .....	32
3.4 Study animals .....	33
3.5 Data collection.....	34
3.5.1 Objective 1: Prevalence of gastrointestinal parasites .....	34
<b>3.5.1.1 Collection of faecal samples.....</b>	<b>34</b>
<b>3.5.1.2 Modified McMaster technique.....</b>	<b>34</b>
<b>3.5.1.3 Sedimentation technique .....</b>	<b>35</b>
<b>3.5.1.4 Faecal Culture .....</b>	<b>35</b>
3.5.2 Objective 2: Knowledge, practice and attitude survey .....	36
3.5.3 Objective 3: Investigation of anthelmintic resistance .....	36
<b>3.5.3.1 Farm and animal selection .....</b>	<b>36</b>
<b>3.5.3.2 Anthelmintics administration.....</b>	<b>36</b>
<b>3.5.3.3 Faecal sample collection .....</b>	<b>37</b>
<b>3.5.3.4 Faecal sample analysis.....</b>	<b>37</b>
3.6 Statistical analysis of data .....	37
3.6.1 Prevalence, Intensity and Spectrum .....	37
3.6.2 Questionnaires survey .....	38
3.6.3 Faecal egg count test (FECRT) data analysis and interpretation .....	38



4.0 RESULTS .....	41
4.1 Prevalence of GI parasites in sheep in Kasarani Sub-County, August 2021.....	41
4.1.3 Prevalence of GI parasites by age group and sex in Kasarani Sub-County, August 2021. ....	42
4.2 Intensity of Gastrointestinal parasites in sheep in Kasarani Sub-County.....	42
4.2.1 Intensity of GI parasites infection in different ages and sexes of sheep. ....	43
4.3 Helminthes spectrum .....	44
4.3.1 Parasites Observed .....	44
4.3.2 Larval stage three identified. ....	46
<b>4.4 Knowledge, practice and attitude survey-questionnaire results.....</b>	<b>48</b>
4.5. Anthelmintic Resistance.....	51
5.0 DISCUSSION .....	55
6.0 CONCLUSION AND RECOMMENDATION .....	59
<b>REFERENCES.....</b>	<b>61</b>
<b>APPENDICES .....</b>	<b>73</b>

## LIST TABLES

<b>Table 2.1:</b> <i>In_vitro</i> AR diagnostic tests and respective anthelmintics they test .....	27
<b>Table 3.2:</b> Classes of anthelmintics drugs, dosage rate and route of administration used for FECRT, with their respective treatment groups (animal groups).....	36
<b>Table 4.1:</b> Prevalence of GI parasites infection in different age groups and sexes in Kasarani Sub-County, August 2021.....	42
<b>Table 4.2:</b> Intensity of GI parasites infection in different ages and sexes of sheep in Kasarani Sub-County, August 2021.....	43
<b>Table 4.3:</b> Categories of respondents on Knowledge, Practice and Attitude (KPA) towards diagnosis, treatment and control of helminthes in sheep in Kasarani Sub-County, August 2021 .....	49
<b>Table 4.4:</b> Farmers' Knowledge, Practice and Attitude (KPA) towards diagnosis, treatment and control of helminthes infection in sheep in Kasarani Sub-County, August 2021.....	<b>Error!</b>
<b>Bookmark not defined.</b>	
<b>Table 4.5:</b> Percentage Faecal Egg Count Reduction (FECR%) and Lower 95% Confidence Level (CL) for the anthelmintics drugs tested for resistance in the selected 10 farms in Kasarani Sub-County.....	52
<b>Table 4.6:</b> The overall percentage differential counts of L <sub>3</sub> identified in the treated and control groups.....	54
<b>Table 4.7:</b> Number of farms showing helminthes genera resistance to the tested anthelmintics .....	54

## LIST OF FIGURES

<b>Figure 3.1:</b> A Sketch of map of Kenya showing location of Kasarani Sub-County in Nairobi County. Source; (Google Map).....	33
<b>Figure 4.1:</b> Overall prevalence of GI parasite infection in sheep in Kasarani Sub-County, August 2021.....	41
<b>Figure 4.2:</b> Overall intensity of GI parasites infection in sheep in Kasarani Sub-County, August 2021.....	43
<b>Figure 4. 3 (a) and (b):</b> Strongyle egg at x10 and at x 40 magnification .....	45
<b>Figure 4.4 (a) and (b):</b> Tapeworm and strongyle eggs at x10 and at x40 magnification .....	45
<b>Figure 4. 5 (a) and (b):</b> Coccidial oocyst and strongyle egg at x10 and at x40 magnification.....	45
<b>Figure 4. 6:</b> Overall helminth spectrum in sheep in Kasarani Sub-County, August 2021.....	46
<b>Figure 4.7:</b> Helminthes spectrum at farm level in Kasarani Sub-County, August 2021.....	47
<b>Figure 4. 8 (a) and (b):</b> Anterior and posterior end of <i>Haemonchus contortus</i> .....	48
<b>Figure 4. 9 (a) and (b):</b> Anterior and posterior ends of <i>Oesophagostomum</i> .....	48
<b>Figure 4. 10 (a) and (b):</b> Anterior and posterior ends of <i>Trichostrongylus</i> . .....	48
<b>Figure 4.11:</b> Summary of the number of farms where resistance was confirmed and suspected.....	52

## LIST OF APPENDICES

<b>Appendix 1:</b> KPA survey to agricultural and veterinary drug stores sales persons in Kasarani ...	73
<b>Appendix 2:</b> a survey questionnaire on knowledge, practice and attitude towards treatment and control of gastrointestinal parasites in sheep, to farmers .....	75
<b>Appendix 3:</b> A survey questionnaire on knowledge, practice and attitude towards treatment and control of gastrointestinal parasites of sheep, for veterinary service providers in Kasarani .....	78
<b>Appendix 4:</b> List of farmers interviewed in KPA survey, their gender, farm location and flock size in Kasarani. ....	80
<b>Appendix 5:</b> List of Agricultural and veterinary drug stores sampled in KPA, their location and duration of service in Kasarani.....	81
<b>Appendix 6:</b> List of Veterinary service providers interviewed in KPA survey, their biodata and location of practice in Kasarani.....	82
<b>Appendix 7:</b> Responses on Knowledge, Practice and Attitude towards treatment and control of helminthes in sheep by farmers in Kasarani. ....	83
<b>Appendix 9:</b> Responses on Knowledge, Practice and Attitude towards sheep's helminthes, treatment and control by veterinary service providers in Kasarani.....	88
<b>Appendix 10:</b> Prevalence of gastro-intestinal parasites infection in sheep in the selected 30 farms in Kasarani .....	91
<b>Appendix12:</b> Sheep's helminthes genera identified in the selected 30 farms in Kasarani.....	94
<b>Appendix 13:</b> Percentage differential counts of L <sub>3</sub> identified in the treated and control groups per farm in Kasarani. ....	95

## ABSTRACT

The adverse effects of gastrointestinal parasitic infection have resulted in low productivity of sheep in Kenya. As a result, farmers relied on anthelmintic therapy that may lead to occurrence of anthelmintic resistance. The occurrence of clinical and sub-clinical cases despite treatment, enhanced the need to determine prevalence and intensity of gastrointestinal parasites infection in sheep, assess knowledge, practice and attitudes towards treatment and control of helminthes infection in sheep and test for anthelmintic resistance.

A cross-sectional study was conducted in 30 selected sheep farms in Kasarani to determine the prevalence and intensity of gastrointestinal parasites in different breeds of sheep. One thousand six hundred and forty-two (1642) faecal samples were subjected to coprological examination to determine the egg per gram (EPG), oocyst per gram (OPG) of faeces with a detection level of 100 EPG/OPG and for the presence of cestode and trematode eggs. The overall prevalence of gastrointestinal parasites was 99.6 %. The prevalence of strongyle eggs was 72%, coccidial oocyst 49% and 7% for tapeworm eggs. There was no significant difference in prevalence of strongyle between adults and lambs (P-value 0.7), males and females (P value 0.4) and coccidial infection between adults and lambs (P value 0.2) and male and female (P value 0.3). Prevalence of tapeworm infection in between adults and lambs (P-value 0.000) and male and female (P value 0.0001).

The overall intensity of strongyle (480 mean egg count (MEC) and coccidial (330 mean oocyst count (MOC) infection in sheep were low. At farm level the intensity of strongyle (32-1561 MEC) and coccidia (7-2034 MOC) ranged from mild to severe (MEC, 2034 MOC). Helminthes spectrum showed 90% *Haemonchus* species, 5% *Trichostrongylus* species and 5% *Oesophagostomum* species. There was no evidence of trematode infection in the sampled sheep.

Survey on knowledge, practice and attitude towards treatment and control of gastrointestinal parasites showed that all the respondents 77(100%) were aware about helminthes infection in sheep. Classes of anthelmintics available in veterinary drugs stores were benzimidazole, imidazothiazole and macrocyclic lactones. The proportions of farmers using these anthelmintics were 43%, 30% and 27% respectively. The ease of administration (70%) and price (30%) greatly influenced the choice of anthelmintics to use. Veterinary consultation was rare (13%) in suspected case of sheep helminthosis. Dose determination was based on visual estimation of the sheep's weight (67%) and weight of individual sheep (33%). Deworming was done every three months (67%) and whenever there was sign of helminthes infection (33%). In every subsequent treatment a different class of anthelmintics was used (73%).

Faecal egg count reduction test (FECRT) detected multiple anthelmintic resistance whereby resistance to albendazole, levamisole and ivermectin was confirmed in one farm with FECR% of 11.1%, 59.3%, 59.3% respectively. More farms (60%) showed resistance to albendazole than to levamisole (40%) and ivermectin (40%). *Haemonchus contortus* and *Trichostrongylus* species were resistant to the three anthelmintics while *Oesophagostomum* species were resistant to levamisole and ivermectin.

This study demonstrated high prevalence of 99.6% of gastrointestinal parasites infection in sheep. The inappropriate dosing, frequent deworming and short alternation period might have resulted in occurrence of multiple and multi-generic anthelmintic resistance (AR) in sheep in Kasarani Sub-County. Therefore, there is need to educate farmers on proper use of anthelmintics, the risk of anthelmintic resistance occurrence and its consequences on production.

## **CHAPTER 1: INTRODUCTION AND OBJECTIVES**

### **1.0 INTRODUCTION**

Sheep have a high potential to affect the socio-economic growth of most African rural communities. Improving sheep production can increase farmers' income, ability to acquire more inputs for other production activities, hence improved standard of living. Sheep of different breeds are mainly kept for mutton, milk, wool or dual purpose. Common breeds suitable for different regions in Kenya include: Merino, Hampshire down and Corriedale that are kept in high altitude areas; East African fat tailed type and dorper that are kept in medium altitude areas. East African fat-rumped type is kept in both high and medium altitude areas while red Maasai, dorper and Persian black head are kept in low altitude areas (Baker *et al*, 2002).

Sheep population in the world is approximately 1.2 billion (Mazinani and Rude 2020). In Africa sheep population is 352 million representing 30% of the world's population of small ruminants (Mazinani and Rude 2020). Kenya's small ruminant population is estimated to be 46 million out of which 42% are sheep (FAOSTAT, 2020). The livestock sector in Kenya is a source of livelihood to rural and urban population and contributes 12% of Gross Domestic Product (GDP) (Ministry Livestock and Fisheries, 2008). In Nairobi, 10% of the livestock population are small ruminants consisting of approximately 4%, sheep. In Kasarani Sub-County 3% of the livestock population are sheep (KBS, 2019).

In arid and semi-arid land (ASALS) livestock production industry is estimated to contribute 90% of employment and 95% of family income (FAO, 2018). Sheep are kept in ASALS since in times of drought they can easily be de-stocked and re-stocked afterwards thus reducing production cost due to starvation (FAO, 2018).

Sheep grow at a faster rate, with high reproductive capacity and can withstand harsh environmental

conditions, yet require minimum cost of production (Stephen, 2017). Therefore, there is need to increase sheep number and productivity through improved breeding, proper nutrition and management of production limiting diseases. Parasitic infections especially gastro-intestinal (GI) parasites are among the major production limiting diseases. Blood sucking nematode *Haemonchus contortus* and *Eimeria* species and *Cryptosporidium* species are the most important helminthes and coccidia respectively (McRae *et al.*, 2015).

Production losses caused by these gastrointestinal parasites are manifested by mortality of up to 40%, reduction in milk, wool and live weight (up to 50 %). Besides, their higher susceptibility to GI parasites necessitates heavy reliance on anthelmintic therapy by farmers which has resulted to anthelmintic resistance (AR) (McRae *et al.*, 2015).

Gastrointestinal parasites limits sheep productivity, farmers tend to rely on anthelmintic therapy resulting to occurrence of anthelmintic (Charlier *et al.*, 2014). Hence the need to test for prevalence and intensity of these parasites, assess knowledge, practices and attitudes towards treatment and control of gastrointestinal parasites in sheep and test for anthelmintic resistance (AR) in selected sheep farms in Kasarani Nairobi County, Kenya.



## **1.1 OBJECTIVE**

Investigation of the prevalence of helminthes and coccidial infestation, anthelmintic usage and anthelmintic resistance in selected sheep farms in Kasarani, Nairobi County.

## **1.2 SPECIFIC OBJECTIVES**

1. To determine the prevalence, intensity and spectrum of helminthes and coccidial infestation in sheep
2. To assess knowledge, practice and attitude of farmers, veterinary service providers and agricultural and veterinary drugs sales persons towards control of helminthes and coccidia infestation in sheep.
3. To investigate the occurrence of anthelmintic resistance.

## **1.3 RESEARCH QUESTIONS**

1. What is the prevalence of gastrointestinal parasites of sheep in the study area?
2. What are the farm level practices and farmer knowledge on use of anthelmintics in sheep flock?
3. Which anthelmintics has the parasites develop resistance to?

## **1.4 HYPOTHESIS**

It is hypothesized that gastro-intestinal parasites infections in sheep limit their productivity hence inappropriate use of anthelmintics which result to anthelmintic resistance and presence of clinical and sub-clinical cases despite treatment.

## **1.5 JUSTIFICATION**

Gastrointestinal parasitoses cause high mortalities, reduction in live weight and reduced overall sheep productivity. Determination of prevalence of gastrointestinal parasites is important in order to account for their impact in sheep production. Inadequate awareness of helminthes, their effects on sheep production, treatment and control is the knowledge gap that exists among sheep farmers in developing countries. Therefore, the need to assess knowledge, practice and attitude towards control and

treatment of sheep's helminthes. Anthelmintic resistance is a major challenge in the sheep production industry and it's attributed to inappropriate anthelmintics usage hence the need for resistance testing. Sheep production is an importance social-economic activity for farmers in Kasarani sub-county. However adverse effects of gastrointestinal parasites limits sheep productivity which make farmers to rely on anthelmintic therapy which led to occurrence of anthelmintic resistance. Therefore, this study becomes relevant as it focuses on occurrence and levels of helminthes infection and resistance to anthelmintics and contributing factors.

## **CHAPTER 2: LITERATURE REVIEW**

### **2.1 Sheep Farming Systems**

The three main sheep farming systems that are Practised worldwide are extensive, intensive and pastoralism (Stephen, 2017). Emerging sheep production are currently under way especially in china where lambs are kept inside the house with their mothers for life while in USA, Australia and Mexico lambs to be slaughtered are confined in a feed lot and given feeds with high energy (Stephen, 2017).

#### **2.1.1 Extensive Production System**

There are many extensive sheep production systems in the world. The sheep are kept on pasture throughout the year, with no housing, no supplementation and enough Behavioral freedom. Lamb mortality, inadequate nutrition, gastro-intestinal parasitism, anthelmintic resistance and market access are major production limiting factors (Stephen, 2017).

#### **2.1.2 Intensive Production System**

This is mainly a dairy system and is practice in Europe, Middle East and Near East. Dairy ewes produce a maximum of 600 litres of milk per lactation which is used for cheese, yoghurt and ice-cream production. Early weaning of lambs, housing and diseases are the main welfare problems in this system (Stephen, 2017).

#### **2.1.3 Traditional Pastoralism Production System**

This system is practice in dry areas where climatic condition is uncertain and decrease in rainfall increases the economic dependent of livestock (Stephen, 2017). Traditional pastoralism is categorized into nomadic, transhumance and agro-pastoral depending on depending on the degree of movement of animals (FAO, 2001). Nomadic pastoralists can't settle in one place as they move with their animals from one location to another depending on seasonal changes. Transhumance, describe pastoralists who move their flocks within a certain locality while utilizing pasture available during a

given season, while agro-pastoralism describes pastoralists who have already settled in one place where they are able to cultivate sufficient land to provide for their families and keep enough livestock that can be grazed near their homestead or village. Agro-pastoralists own large flock of sheep that are sent to graze in range lands by nomadic shepherds. Forage availability is the main challenge in traditional system since climate is unpredictable. In arid areas lack of adequate water, diseases and attack by predators hinders production and good animal welfare standards (Stephen, 2017).

In Kenya 80% of small ruminants are raised in arid and semi-arid area where they serve as an important source of dietary proteins in terms of milk and meat and it's the best choice of enterprise in this area (Githigia, 2000). In this area extensive production system prevails where sheep are kept in permanent meadows and range land pastures (FAO, 2017). Communal grazing with high stocking rates, reflect low production rates, high mortality, decreased weaning rate and little returns. However, challenges limiting this production system include; inadequate nutrition, lack of proper housing, diseases, parasites and other health conditions (Kosgey *et al.*, 2008). Pastoralist communities in medium potential areas have been changing to agro-pastoral system whereby they integrate crop production and make it their main source of income (Kosgey *et al.*, 2008).

Mixed farming is practice in irrigated and medium to high rainfall regions in Kenya where various food and cash crops are integrated with few livestock. Sheep production is done in medium or small scale mixed with other livestock. Sheep are mainly kept for family and provide agricultural input (manure) needs rather than a business enterprise (Kosgey *et al.*, 2008).

Smallholder sheep farmers in Kenya have a maximum flock size of 66 mixed breeds while pastoral/extensive farmers have a maximum flock size of 914 indigenous sheep and most farmers in each system keep sheep for regular cash income or as insurance in emergency situation (Kosgey *et al.*, 2008). In Nairobi county small scale farms keep 1-5, medium scale farms keep 10-20 and large-

scale farms keeps 50-500 small ruminants and sheep breeds kept are mainly red Maasai, dorper and mixed breeds (Alarcon *et al.*, 2017). Challenges faced by sheep and goats' farmers in Nairobi are; inadequate grazing fields, theft and diseases ((Odoi *et al.*, 2000). Constrains to sheep production systems include; parasites and disease, breed and breeding management, inadequate nutrition, socio-economic aspects, drought and predators (Odoi *et al.*, 2000).

## **2.2 Parasitism in Sheep**

Sheep are affected by both external and internal parasites which limit their productivity. External parasites feeds on body tissues (blood, skin and hair) causing wounds, irritation, discomfort and transmit diseases. External parasites include: *Hematophagus* insects (black flies, fleas, *Melophagus*, midges, mosquitoes, tsetse-flies), non-biting insects (lice, houseflies), insect larvae causing myiasis (blowflies, nasal botfly, screw worm flies, *Dermatobia*), ticks (*Amblyomma*, *Dermacentor*, *Haemophysalis*, *Hyalomma* and *Ixodes*) and *Psoroptes* and *Sarcoptes* mites. Internal parasites include; helminthes and are grouped into; nematodes, trematodes and cestodes and coccidia (*Eimeria* and *Isospora*) (Soulsby, 1982; Hansen and Perry, 1994).

## **2.3 Gastrointestinal parasites of sheep**

### **2.3.1 Helminthes parasites of sheep**

Helminthes and coccidia are the major gastro-intestinal parasites of sheep. Helminthes parasites of sheep belong to class Nematoda, Trematoda and Cestoda. These helminthes are located in different parts of the GI tract and other organs and tissues. *Trichostrongylus axei* and *Haemonchus contortus* are located in abomasum while *T. columbriformis*, *T. vitrinus*, *T. rugatus* *N. spathiger*, *Strongyloides*, *Cooperia*, *N. felicolis*, *Bunostomum*, *Monenzia expansa* and *M. benedeni* are located in the small intestines. In the large intestines are *Trichuris ovis*, *Oesophagostomum venulosum* and *Charbatia ovina*. *Protostrongylus rufescens*, *Dictyocaulus filaria* and *Muellerius capillaris* are located in the

lungs. Sheep trematodes includes; *Fasciola hepatica* and *Paramphistomum* are located in the liver and rumen respectively. Cyst forming helminthes *Cysticercus ovis* and *Cysticercus taenucolis* are located in muscles tissues and abdominal cavity (Kym, 2018; Foreit, 1999; 2001).

Effect of helminthes parasites are sub-clinical or chronic in nature and might not be detected Soulsby (1982); Urquhart *et al.*, (1996), causing high economic loss. Among the nematodes *Haemonchus contortus* is the most pathogenic as it's a blood sucker causing severe anaemia in acute cases, it causes severe blood and protein loss into the abomasum and intestines resulting in edema (Abebe *et al.*, 2018). Trematode infection depend on availability of intermediate host (IH) with favorable climatic and ecological conditions for IH (Sissay, 2007).

An outstanding sign of gut parasites infection is a dull sheep with anorexia, poor body condition, lag behind the flock and diarrhoea in severe case. Young and malnourished sheep, lactating and pregnant ewes are highly susceptible to git parasites infection. In Kenya periods of cold and wet condition are high risk time for git parasites infection especially helminthes infestation (Baker *et al.*, 2002). Worms become a problem if their number causes production losses and increases sheep susceptibility to other disease.

#### **2.3.1.1 Factors that influence level of host infection**

Increase rate of pasture contamination with gastro-intestinal parasites' infective stages, host becoming highly susceptible to infections due to weak immunity, entry of these susceptible stock to a contaminated field, failure to completely get rid of gastrointestinal parasites from an infected host, application of less effective anthelmintics and inability of anthelmintics to effectively clear the infection due to emergence of resistant parasitic worms are the main factors that enhance level of host infection (Hansen and Perry, 1994; Ng'ang'a, 2002; Sissay, 2007). Besides, livestock production

system influence transmission and accessibility of infective stages of gastrointestinal parasites for example extensive systems have low concentration of infective stages unlike in overstocking where there is increased contamination of pastures (Ng'ang'a, 2002). Besides, young sheep less than 12 months old are more susceptible to parasitism with high worm burden and excrete high number of eggs in faeces than adult sheep.

Periparturient rise (PPR) in worm egg count of lactating and late pregnant ewes goes up 6-8 weeks soon after lambing. PPR is associated with high worm burden, high ewe death rate, increase pasture contamination and hence high infectivity of lambs grazing in the contaminated field (Ng'ang'a, 2002, Ng'ang'a *et al.*, 2006). PPR occurs due to temporary reduction in immunity affected by lambing period, current ewe worm burden, pasture quality and quantity, contamination level with infective larvae, ewe's genotype, age and parity (Kym, 2018; Ng'ang'a *et al.*, 2006).

### **2.3.1.2 Nematode Life Cycle**

Most important nematodes of sheep share the same life cycle which is simple direct with no intermediate host except lung worms, *Protostrongylus rufescens* and *Muellerius capillaris* whose infective stage development occurs in snails, slugs and snails respectively (Hansen and Perry 1994; Kym, 2018). Once the eggs are passed out in faeces development occurs immediately provided the temperature is suitable with sufficient oxygen and moisture. At 26<sup>0</sup>c larval stage one hatch within 24 hours, but at lower temperatures with anaerobic condition hatching takes quite longer. Development of egg to larval stage three takes 4-6 days at 27<sup>0</sup>c with enough oxygen supply and moisture (Kym, 2018; Soulsby, 1982; Urquhart *et al.*, 1996).

Among the most important genera of sheep, *Haemonchus contortus* is the most fecund (5000-10000 eggs per female per day), then *Chabertia ovina* and *Oesophagostomum venulosum* (3000-5000

eggs/female/day) and *Trichostrongylus* species is the least fecund (100-200 eggs/female /day). Inside the egg development takes place from the original cell to a morula and to larva, which moults from larval stage one to larval stage five (L<sub>1</sub>-L<sub>5</sub>). L<sub>1</sub> to L<sub>3</sub> are free living stages on pasture while L<sub>4</sub> and L<sub>5</sub> are parasitic stages. At each moulting stage the cuticle is shed and a new one develops with the exception of L<sub>3</sub> which retain the sheath till its ingested by the host for ex-sheathment to occur (Kym, 2018; Soulsby, 1982; Urquhart *et al.*, 1996).

Free living Larval stage one (L<sub>1</sub>) and larval stage two (L<sub>2</sub>) actively feed on bacteria, infective stage larval stage three (L<sub>3</sub>) are inactive, if larval stage three (L<sub>3</sub>) are free living they retain the cuticle of L<sub>2</sub> which act as a protective sheath except in *Strongyloides papillosus*. En-sheathed larval stage three (L<sub>3</sub>) doesn't feed and once the energy reserves are depleted they die. Sheep get infected through the ingestion of infective stage larval stage three (L<sub>3</sub>) in pasture, *Bunostomum* species can also infect through skin penetration with a pre-patent period of 8-10 weeks while in oral infection it takes 17-21 days.

Survival of free-living stages of nematodes depends on the availability of environmental temperature and moisture. Eggs are very lethal to desiccation but L<sub>3</sub> have a protective sheath, which make them more resistant to desiccation for example larval stage three (L<sub>3</sub>) of *Trichostrongylus* species. L<sub>3</sub> of *Haemonchus contortus* Are active but more vulnerable to adverse environmental conditions than other major strongyle (Kym, 2018; Priyanka *et al.*, 2020).

### **2.3.1.3 Effect and clinical signs of GI nematode infection**

Gastro-intestinal nematodes induce an inflammatory reaction in the gut, severity of which depends on the number of parasites. The resultant effect of this is severe scouring and faecal soiling. The patho-physiological effects of GI nematodes include; inappetance (decreased food intake), alteration



of gut normal function (protein loss, increase gut motility, increased gut secretion, impaired digestion and nutrients absorption) and anaemia due to *Haemonchus contortus* infection.

Adult *Haemonchus contortus* can suck 0.08 ml of blood from the abomasal mucosa in a day. This result in loss of 2-3% of the total blood volume per day hence anaemia, stunted growth and high mortality rates exceeding 30 %. Anaemia is manifested by pale mucous membrane, reduced capillary refill time in acute and sub-acute cases and sub-mandibular edema in chronic cases (Hansen and Perry, 1994). *Trichostrongylus* species. Causes diarrhoea, reduced wool growth, faecal soiling, wool breaks and high mortalities (Kym, 2018).

The initial development of *Oesophagostomum venulosum* larva occurs in small intestines causing pimply gut or knotty gut which are fibrous nodules with thick pus (greenish) in the mucosa and muscular layer of small intestines. Later causes severe caseous lesions in caecum and peritonitis (Soulsby, 1982; Urquhart *et al.*, 1996).

#### **2.3.1.4 Life cycle of sheep's trematode**

Adult *Fasciola hepatica* is leaf-like in shape and measures 30x30 mm found in the bile duct, it's hermaphroditic in nature, producing eggs that are expelled into the intestines with bile and shed in faeces. The eggs embryonate and hatch into miracidia in presence of moisture (water or wet pasture), suitable temperature, adequate oxygen supply and light.

The ciliated miracidia actively seek and penetrate a suitable intermediate host, snail of genus *Lymnaea*, where it undergoes further development (asexual multiplication) into sporocyst and finally cercaria. Five to seven weeks later cercaria emerge from the snail and actively swim to encyst on herbage and loses its tail to form metacercaria (infective stage) which is relatively resistant and can survive adverse environmental condition.

The final host gets infected through ingestion of contaminated herbage with metacercaria (Hansen and Perry, 1994). In the host's intestines, the young flukes excyst and penetrates walls of the intestines and to the liver parenchyma through the abdominal cavity and liver capsule. The immature flukes wander through the liver tissues for weeks causing serious pathology.

They later reach their predilection site (bile duct) where they mature and eggs production begins. Liver flukes have a high egg producing capacity (5000-20000 eggs/day) and pre-patent period for *Fasciola hepatica* is 8-12 weeks (Hansen and Perry, 1994).

#### **2.3.1.5 Life Cycle of Paraphistomes spp.**

Paraphistomes are gastrointestinal trematodes that are maggot-like worms that are thick, fleshy and short (4-12mm). Its life cycle is similar to that of *Fasciola*, water snail is the intermediate host where the asexual multiplication take place (*Miracidia- sporocyst- cercaria*). *Cercaria* encyst in herbage and loss its tail to become the infective stage metacercaria.

Host animal get infected through ingestion of encysted *metacercaria* in pasture which excyst in duodenum releasing young flukes. The young flukes attack and invade the proximal 3m of the gut. 10-30 days later the immature flukes re-emerge from the intestinal mucosa, moves toward the rumen and reticulum where they attach onto the mucosa and mature into adults and start egg production. Paraphistomes have a pre-patent period of 70 days. They are reddish in appearance in between the papillae of rumen and reticulum (Hansen and Perry, 1994).

#### **2.3.1.6 Life Cycle of Sheep's Cestodes**

*Moniezia expansa* and *Moniezia benedeni* are main cestodes of sheep and they are located in the small intestines. They have indirect life cycle with oribatid acting as the intermediate host which lives in soil. They dwell on the soil surface especially at night and in the morning feeding and can accidentally ingest the eggs of GI tapeworm in the manure. Cysticercoid larval stage develop in the mite and sheep

get infected when they ingest herbage containing mites with infective stage cysticercoïd. heavy infection in lambs causes diarrhoea and poor weight gain. (Hansen and Perry., 1994).

### **2.3.1.7 Diagnosis of helminthes**

#### **Worm egg counts (WEC)**

Which is an indicative of the worm burden in lambs, use to monitor nematode infection over time and to assess anthelmintics efficacy. It's rapid, easy and inexpensive to conduct. It's an important component of worm control programme as it monitors the success of worm control programme and it's used to detect seasonal variation in worm burdens (Tailor *et al*, 2007, Kym, 2018).

Strongyle eggs are the first diagnostic stage of nematode infection. Morphologically they are ovoid in shape, thin translucent outer shell with morulla inside (Hansen and Perry, 1994). *Haemonchus contortus*, *Trichostrongylus* spp and *Oesophagostomum* spp eggs measure 80x45, 80x40, 80x45 micrometers respectively. *Trichuris ovis*, *Ostertagia* spp and *Nematodirus spathiger* measures 75x35, 80x45 and 200x90 micrometers respectively (Foreit, 2001).

**Fecal culture:** Nematodes eggs are difficult to identify them into genus. Fecal sample are culture at an incubation temperature of 27<sup>0</sup>c for 7-10 days and larvae harvested using Baermann's technique.

Baermann's technique is based on active larval migration from suspended faeces in water and their eventual collection and identification (Hansen and Perry, 1994). Identification and differentiation is

done based on their anterior and posterior morphological features (Hansen and Perry 1994),

The genera of worms' present can also be identified using quantitative polymerase chain reaction (PCR) which is faster, more accurate and cheaper (Kym, 2018, Coles *et al.*, 2006).

**Total worm counts:** Mature and immature adult worms are counted in abomasum, small and large intestines, this give most definite measure of worm burden. It provides information on the number, genera of worms' present, and proportion of mature and immature worms. However, its expensive,

labour intensive, need sheep to be sacrificed, gross and microscopic examination of gastro-intestinal sections and contents (Kym, 2018).

### **2.3.2 Sheep coccidiosis**

Coccidia are protozoan parasites causing damage to the lining of the small intestines affecting nutrient absorption hence weight loss, stunted growth, and diarrhoea containing blood and mucous. Intensive grazing systems, poor sanitation, overcrowding, weather changes, environmental stress, nutrition deficiency, changes in feed, weaning, illness, parasites, pregnancy and lactation increase the risk of coccidiosis (Constable *et al.*, 2012). Coccidia of sheep include; *Eimeria parva*, *Eimeria punctata*, *Eimeria ahsata*, *Eimeria bakuensis*, *Eimeria crandallis*, *Eimeria faurei*, *Eimeria granulosa*, *Eimeria gonzalezi*, *Eimeria gilruthi*, *Eimeria intricata*, *Eimeria marsica*, *Eimeria ovinoidalis*, *Eimeria pallida*, *Eimeria weybridgeensis*, *Eimeria dalli* (Tafti and Hashemnia, 2017; Kym, 2018; Soulsby, 1982; Foreit, 2001).

#### **2.3.2.1 Life cycle of coccidia**

Coccidiosis in sheep is caused by genus *Eimeria* which cause considerable loss in sheep production. Understanding the life cycle of coccidia help visualize their effects in the host animal. Coccidia are obligate intracellular parasites developing within epithelial cells' cytoplasm causing hyperplasia and cell death. Extent and occurrence of damage is determined by species of *Eimeria* involved, stress, amount of infective dose of oocysts, host factors like level of immunity, age, physical and physiological status). Life cycle of coccidia involves an exogenous phase whereby the oocyst matures through sporogony and parasitic endogenous phase which take place inside the host and characterized by asexual and sexual multiplication (Constable *et al.*, 2012).

Unsporulated oocyst is excreted through faeces and 2-7 days later it becomes infective stage (sporulated oocyst) under suitable temperature, adequate moisture and oxygen. The sporulated oocyst

is ovoid with a thick wall hence very resistance to external environment and survive for several months before being ingested by a suitable host. Upon ingestion by a suitable host it undergoes excystation. The initial single cell divides into four sporoblast, each then develops into one sporocyst and two sporozoites develop inside each sporocyst.

Sporozoites infect cells in the intestinal mucosa through penetration and changed into first generation schizont. Schizogony (two asexual multiplications) takes place only in the small intestine or in small followed by large intestines. The resultant schizonts or schizozoites then penetrate the epithelial cells and form motile merozoites.

Second generation schizogony take place in the large intestines resulting in second generation merozoites which invade the epithelial cells and undergoes sexual multiplication (merogony) to form macro and micro gametes which fuse into a zygote and finally form unsporulated oocyst. The oocyst is released to environment through faeces and life cycle starts again (Tafti and Hashemnia, 2017; Soulsby, 1982; Foreit, 1999; 2001).

### **2.3.2.2 Clinical signs of coccidiosis**

Occurs 4-6 months post-infection in lambs and determining factors include; age, physiological status, genetic susceptibility, host immunity, health status, physical condition and stress factors like overcrowding, weather, change of environment, dietary changes, climatic changes, and movement (Constable *et al.*, 2012). Coccidia invade and destroy intestinal cells causing anaemia, loss of electrolytes and disrupt nutrient absorption, thus causing decreased productivity, low growth performance, high mortality and high cost of treatment and prevention (Chartier and Paraud, 2012). Major clinical signs include; diarrhoea at first watery faeces with clumps of mucous, later color changes from brown to yellow or dark tarry due to hemorrhagic diarrhoea, weight loss with marked dehydration, listlessness, tenesmus and pale conjunctiva, inappetance and finally mortality (Maingi

and Munyua, 1994).

### **2.3.3 Prevalence of gastrointestinal parasites.**

Prevalence of gastrointestinal (GI) parasites in sheep indicates the positive cases in a given population and its expressed as a percentage of the total. The prevalence is influenced by grazing management, climatic seasons, age, sex, weather condition, physiological status, nutrition, host-parasite interaction, animal husbandry and anthelmintic usage (Belina *et al.*, 2017).

Prevalence of GI parasites infection in sheep has been reported in; Pakistan (94%) Ruhoollah *et al.*, (2021), India (68.64%) Bhowmik *et al.*, (2020), Ghana (98.2%) Owusu *et al.*, (2016), Nigeria (64%) Maimadu *et al.*, (2020). In Kenya prevalence of GI parasites have been reported in; Magadi Division (Maichomo *et al.*, 2004), Nyandarua district (Maingi, 1996), Kajiado district (Ng'ang'a, 2002).

In farms increase in prevalence is mostly attributes to the challenge of AR, pasture contamination and host immunity for example in ewes there is increase egg output around parturition time a phenomenon called periparturient rise (Ng'ang'a *et al.*, 2006). Prevalence of coccidia in sheep is affected by management factor, climate, weather condition, breed, stress, level of immunity, physiological and health status. Many studies on prevalence of coccidia has been reported in many parts the world for example; Iran (54.68%) Altaf *et al.*, (2014), Ethiopia (59.6%) Ayan *et al.*, (2009), Nyandarua District (43.6%) Maingi and Munyua, (1994) and Kisumu municipality (35%) Kanyari *et al.*, (2009).

The intensity of gastrointestinal parasite infection is given as the mean egg per gram (EPG) or oocyst per gram (OPG) of feces tabulated in all the samples that tested positive to the parasite. Values of fecal egg count for helminthes are categorized as free, EPG <500 is low or mild infection, EPG (500-1000) as medium and EPG >1000 is high or severe infection (Soulsby, 1982). Coccidial infection are categorized based on oocyst per gram (OPG) as free, low or mild (50- 799 OPG), moderate (800-

1200 OPG) and > 1200 (OPG) as high or severe infection (Urquhart *et al*, 1996).

## **2.4 Control of gastrointestinal parasites**

It's very difficult to eradicate gastrointestinal parasites but it's easy to control them meaning the parasites burden in the host are suppressed to a level where no economic loss is felt (Ng'ang'a, 2002).

The main aim in controlling gastro-intestinal parasites is to break their life cycle which can be achieved through integrated parasite management involving both chemical and non-chemicals methods.

Integrated parasite management refers to a system where combined approaches are used considering economic factors, epidemiology, resistance status, production system and management structures. Strategic treatment using anthelmintics and coccidiostats based on proper epidemiological studies, proper hygiene, pasture and animal management, proper nutrition, selective breeding and vaccination (Waller, 1987; Sundar, 2004; Sissay, 2007).

### **2.4.1 Control of helminthes**

Over the years control of helminthes has been achieved through use of anthelmintics (chemical control method) but due to expanding development and diffusion of anthelmintic resistance, novel solution has been explored for more sustainable control. The solution involves; limit the contact between the hosts and the infective larvae in the field through grazing management and use of biological control agents, improving host response against helminthes infections through genetic breed selection (breeding for resistance) and nutritional manipulation and finally use of non-conventional anthelmintic materials (plant or mineral compounds) which can eliminate worms or negatively affects parasites biology (Sundar, 2004).

### **2.4.1.1 Control by anthelmintic treatment**

Anthelmintics drugs have been used extensively to control helminthes. Treatment may be done in three ways; empirical, curative and preventive. Empirical is anthelmintic treatment without any strategy while curative is delayed treatment until clinical signs or death occurred and preventive treatment reduce excessive contamination on pasture and minimize host susceptibility (Ng'ang'a, 2002).

**Strategic treatment** is based on knowledge of the seasonal changes in infection and the regional epidemiology of the gastrointestinal worms. It's done at a specific time in the year or stage in a management programmes purposely to reduce worm burden and pasture contamination. Strategic treatment involves treating at the onset of worm season and during favorable condition for development of free-living stages on pastures, this lowers accumulation of worms and risk to susceptible animals. Strategic treatment protects young animals at weaning as they suffer nutritional stress and eliminate pasture contamination in adults. Strategic treatment in breeding ewes reverse Periparturient weakened immunity and it is preferably done a month before and after parturition (Ng'ang'a, 2002).

**Tactical treatment** is done when expecting development of parasitic infection especially during rainy seasons, poor nutrition and when a naive animal is introduced to contaminated pastures (Ng'ang'a, 2002). Developing countries have poor plan of prophylactic control of gastrointestinal helminthes since anthelmintics are extensively utilized. Inadequate knowledge of parasites epidemiology results in either suppressive treatment at close intervals and at the end of the pre-patent period or treating whenever clinical signs appear. Suppressive treatment effectively reduces population of parasites and production losses for short term. However, it leads to high selection of resistant parasites. Curative approach on the other hand results in high risk of production losses at uncontrollable rate and



occurrence of clinical diseases but there is less strong selection of anthelmintic resistance (Kym, 2018).

In Kenya treatment is done when animal show clear signs of helminthosis (Githigia, 2000; Kinoti, 1994). Regular anthelmintic treatment is done monthly to six weeks in wet seasons and it is done throughout the year when dry season does not exceed three months (Githigia, 2000). Visual estimation of animal weight for dose determination is a common practice by livestock farmers (Maingi, 1996), however anthelmintic dosing should be determine based on weight of individual animal or weight of the heaviest animal in the group. Unawareness by farmers on drug administration, dosing and deworming frequency enhance development of anthelmintic resistance (Maingi, 1996; Taylor *et al.*, 2002).

Mostly used classes of broad spectrum anthelmintics are; benzimidazoles (BZ)- albendazole, macrocyclic lactones (ML)- ivermectin, imidazothiazoles/Tetrahydropyrimidines (LV)- levamisole (Sara, 2011). Narrow spectrum anthelmintics are Salicylanide/nitrophenols- morantel and /organophosphates (OP). OPS are very toxic though they are still in the market (Sara, 2011). These are the currently available anthelmintics in the markets and new anthelmintics having different mode of action is not expected in future, hence the need to maintain their efficacy to ensure sustainable productivity, health and welfare of animals and humans (Coles *et al.*, 2006). Availability of these chemicals at affordable prices and limited knowledge makes farmer use them indiscriminately which has potentiated AR (Githigia, 2000).

### **Mechanism of action.**

**Benzimidazole include:** albendazole, fenbendazole, thiabendazole. They bind to tubulin leading to disruption of intracellular micro tubule transport system and inhibition of tubulin polymerization and micro tubule formation and eventually damages the parasites' tubulin. They also inhibit and disrupt

metabolic pathways (Abongwa *et al.*, 2017; Moreno, 2017).

### **Imidazothiazoles/ tetrahydropyrimidines**

Pyrantel and morantel are the anthelmintics found in class and they act as nicotinic receptor agonist in both sympathetic and parasympathetic ganglia of worms. They interfere with carbohydrates metabolism (Abongwa *et al.*, 2017; Moreno, 2017).

### **Macrocyclic lactones (Avermectin, melbemycin, ivermectin)**

Causes paralysis and death by enhancing release of GABA at the pre-synaptic neurons which prevent post-synaptic receptor stimulation. It also binds to receptors that increase permeability of membrane to chloride hence inhibiting function of the nerve cell (Abongwa *et al.*, 2017; Moreno, 2017).

### **Narrow spectrum anthelmintics**

Include: Salicylanides and nitrophenols (closantel) and organophosphates. Salicylanides and nitrophenols (closantel) causes blockage of acetylcholine leading to flaccid paralysis and worm expulsion while organophosphates inhibit cholinesterase in nerve synapse causing spastic paralysis of the parasites (Abongwa *et al.*, 2017, Moreno, 2017).

#### **2.4.1.2 Pasture management**

Pasture management breaks internal parasites life cycle especially infective larvae which survive on pasture for long duration. Infective L<sub>3</sub> larvae of *Haemonchus* species can survive on pasture for extended periods of time. Sheep are more susceptible to parasitic infection, unlike other animal they graze much closer to the ground and can graze in areas highly contaminated with faeces. These increase sheep exposure to higher numbers of larvae that they can ingest.

Pasture management allow enough time for pastures to rest thus lowering the number of infective larvae and allow new pasture growth. To avoid pasture related parasite problem is to avoid overgrazing areas of pasture. Pasture management involves mixed grazing, alternate grazing and

rotational grazing practices (Githigia, 2000; Ng'ang'a, 2002). Good rotational grazing in combination with an efficient anthelmintic program should significantly reduce parasites in the flock.

#### **2.4.1.3 Breeding for genetic resistance**

Helminthes control can be achieved by breeding susceptible sheep breeds with genetically resistance breeds for example merino breed have been identified to be resistance to *Haemonchus contortus* (Ng'ang'a, 2002).

#### **2.4.1.4 Vaccination**

It's another way of controlling helminthes though helminthes vaccines have been proven difficult to develop. Treatment and control of haemonchosis has become a great challenge in sheep production which has led to development of a vaccine called Barbevex. It is an adjuvant vaccine which has natural H-11, H-gal-GP antigens obtained from adult *Haemonchus contortus*. This vaccine has been approved in Australia with proven efficacy in sheep and goats (Vanhoy *et al.*, 2018). Another nematode parasitic vaccine that has been successfully developed is the radiation- attenuated vaccine for lung worm *Dictyocaulus vivipara* (Githigia, 2000, Ng'ang'a, 2002).

#### **2.4.1.5 Biological control**

Biological control reduces the number of infective larvae reaching the animal and boost development of natural immunity. Biological control agents include bacteria, virus, protozoa and fungi. Nematode destroying fungi *Duddingtonia flagran* has receive a lot of attention and fungal materials should be in dung for easy entrapment and killing of nematodes' larvae (Githigia, 2000, Ng'ang'a, 2002).

#### **2.4.2 Control of Coccidiosis**

Treatment is achieved using coccidiostats but intensive use can lead to development of resistance, thus prevention is basic and it relies on improved hygienic condition, adequate nutrition and reduction of stressors (Constable *et al.*, 2012; Wrights and Coop, 2007). Sulphonamides, amprolium and

monensin are the mostly used coccidiostat. Decoquinate, toltrazuril and diclazuril acts on the entire cycle of coccidia and have both curative and preventive effects (Constable *et al.*, 2012).

Effective GI parasite control involves; treatment with anthelmintic and coccidiostats, hygienic management, good nutrition, grazing management and breeding for resistance (Baker *et al.*, 2002), this will minimize production losses and maximize sheep's immunity to these parasites as well as reducing the chances of development of drug resistance as well as enhancing sustainability of animal production (Githigia, 2000). For profitable sheep production system sheep must develop a strong immunity against gastro-intestinal parasites and it increases with age and exposure to infection (Kym, 2018).

### **2.4.3 Host immunity**

Immunity reduces worm burden and once it develops a stable number of worms resides in the gut and ingestion of infective larvae are rejected or their development is arrested. Exposure of parasites to young sheep is necessary for development of immunity. For effective control of *Trichostrongylus* spp. and *Haemonchus contortus*, timing must be done so that anthelmintics administration coincides with development of immunity and these results in re-establishment of a reduced worm burden (Kym, 2018). Host immunity to helminthes is influenced by age, sex, nutrition, genetics, physiological status (lactation and pregnancy (Ng'ang'a, 2002).

#### **2.4.3.1 The manifestation of immune competence includes:**

Host immune competence manifest in the following way; failure of development of infective larvae to adult worm in the gut, inhibition of larval stage four to develop to adult worm, reduction in the fecundity and length of adult female and expulsion of adult worms from the gut (Ng'ang'a, 2002). Self-cure for *Haemonchus contortus* can occur through rapid re-infection (vaccination) and improved nutrition (intake of high-quality pasture) and it's manifested by sudden egg count reduction to low

counts or zero from high levels (Ng'ang'a *et al.*, 2004). Self-cure commonly occurs at the end of rainy season when infective larval intake stimulates hypersensitivity reaction in abomasum and intestines evacuating heavy adult parasite load ((Ng'ang'a, 2002). In Kenya this phenomenon has been reported to occur in both dry and wet season (Ng'ang'a, 2002; Ng'ang'a *et al.*, 2004; Gatongi *et al.*, 1998).

## **2.5 Anthelmintic resistance (AR) occurrence and its detection/testing.**

### **2.5.1 Anthelmintic resistance occurrence**

Anthelmintic resistance (AR) occurs when parasites are able to withstand amounts of anthelmintics that would otherwise eliminate helminthes belonging to similar stage and species. It's genetically transmitted in worms that survive the treatment (Geary *et al.*, 2012). Anthelmintic resistance (AR) is the greatest threat to grazing livestock production and mainly small ruminant industry globally and its attributed to frequent use of anthelmintics (Mphahlele *et al.*, 2019). AR has been reported in USA (Torres *et al.*, 2012), Australia (Besier and Love 2003). In Africa anthelmintic resistance has been reported in South Africa (Tsoetsi *et al.*, 2013), Zimbabwe (Matiko *et al.*, 2003), Zambia (Gabriel *et al.*, 2001) and Kenya (Maingi, 1991; Mwamachi *et al.*, 1995; Maingi, 1996; Gakuya *et al.*, 2007; Ng'ang'a *et al.*, 2010).

Side resistance occur when helminthes become resistant to drugs of the same class of anthelmintic, whereas resistant against two or multiple drugs of different classes of anthelmintic is called cross or multi drug resistance (Torres *et al.*, 2012). Studies conducted in Kenya indicated that Abomasal worm *Haemonchus contortus* have develop resistance to benzimidazole, (Maingi, 1991), ivermectin and closantel (Mwamachi *et al.*, 1995) and benzimidazole, levamisole and ivermectin (Waruiru *et al.*, 1997; Ng'ang'a *et al.*, 2005).

### **2.5.2 Anthelmintic resistance testing**

The growing significance of AR has led to development of reliable and standardized testing methods.

***In\_vivo* test** include; faecal egg count reduction test (FECRT) described by Coles *et al.*, (2006), controlled test described by wood *et al.*, (1995).

***In\_vitro* tests:** Taylor, (2002) described an egg hatch assay; larval paralysis and motility assay, while Jackson *et al.*, (1992) described larval development assay; Taylor, (2002) also described tubulin binding assay and larval development assay and Coles *et al.*, (2006) described micro-agar development test (MALDT).

### **2.5.2.1 *In\_vivo* test diagnostic method**

#### **2.5.2.1.1 Faecal egg count reduction test (FECRT)**

FECRT remain the main method that is used to test resistance with all groups of anthelmintics. Eggs in faeces are counted at the time of anthelmintics administration and at a specified time after treatment based on the anthelmintics used. If more than 25% of helminthes are resistance this test becomes reliable (Coles *et al.*, 2006).

The principle behind this method is based on the ability of the anthelmintics being tested to lower the concentration of egg per gram of faeces (EPG) at day 14 post- treatment by more than 95% as compared with pre-treatment EPG. A minimum of ten animals are required per treatment group as well as in the un-treated control group and the EPG should be more than 150 or 200 before treatment (Coles *et al.*, 2006).

### **FECRT protocol for sheep**

#### **Selection of animals**

Lambs 3-6 months old that have been bred in the farm or adults with more than 150 EPG upon screening are selected. These animals should not have received any anthelmintic treatment in the last 8-12 days. The selected animals are randomly allocated into each treatment groups with at least ten each. The control group should have equal number of animals as the treatment groups and its purpose

to help monitor natural egg count changes within the test period (Coles *et al.*, 2006).

### **Anthelmintics treatment**

Anthelmintics are administered base on the manufacturer's instruction, dose in mg/kg BW should be administered with calibrated syringes (Coles *et al.*, 2006).

### **Faecal sample collection**

Pre and post treatment faecal samples should be collected directly from the rectum, placed in sealed container and transported to parasitology laboratory for egg count and if the mean egg count of any group is less than 150 EPG before treatment, then the detection of resistance become unreliable (Coles *et al.*, 2006). Post-treatment faecal sample collection for levamisole, albendazole and ivermectin should be done 3-7 days, 8-10 days and 14-17 days later respectively. However, if testing all the groups in one flock of sheep then the recommended post-treatment faecal samples should be collected 10-14 days later (Coles *et al.*, 2006). Faecal sample should be processed as described in the manual of veterinary parasitology.

### **Data analysis and interpretation**

arithmetic mean, percentage reduction and 95 percent confidence interval should be calculated. The arithmetic mean is used instead of geometric mean since it is easily calculated and gives a better worm egg output estimate. The formula for percentage reduction is as follows:  $FECR \% = 100(1 - X_t/X_c)$

where;

$X_t$  represents the mean egg count of the treated group at 10-14 days

$X_c$  is the mean egg count of the control group at 10–14 days.

Resistance is declared when the percentage egg count reduction is less than 95% and the lower confidence level at 95% is less than 90%. If only one of the two criteria are met, resistance is suspected.

Results for FECRT does not fully guarantee an accurate estimate of anthelmintic efficacy since it only test variation of egg produced by the mature worms before and after treatment as there is no direct correlation between the egg output and number of worms (Coles *et al.*, 2006). An effective anthelmintic should clear the helminthes so that no egg should be found in faeces at the 14 day after administration (Coles *et al.*, 2006).

### **Advantages**

FECRT is robust and simple test, does not need highly trained individual, valuable resources, complex tools and can be performed anywhere and applicable for commonly used anthelmintics as well as being used in most animals including goats, sheep, horses, pigs and cattle (Coles *et al.*, 2006).

**Disadvantages:** number of animals needed per group and EPG before treatment is high, low level anthelmintics resistance can't be detected using this method (Coles *et al.*, 2006).

Anthelmintic failure to reduce egg counts effectively means there is resistance, however, in a natural infection only one species is resistance among the many nematodes species, hence larval stage three should be cultured from faecal eggs from both treated and control groups separately (Coles *et al.*, 2006).

### **Faecal culture**

Fifty grams of same size faecal samples from each treatment group are put together, finely broken using a spatula. They are supposed to be crumbly and moist not watery. Vermiculite (sterile peat moss or fine charcoal) is added into wet faeces to make them sterile before culture. Glass dishes for culture are filled with the faecal mixture, loosely covered and cultured in an incubator at 22-27<sup>0</sup>c for 7-10 days. Larvae are either collected using a Baermann's apparatus or by letting the mixture to stand in a petri dish with water, or by suspension of the mixture in water in muslin. Lugol's iodine is used to treat the larvae and identification of 100 larvae should be done. Egg counts can be placed to genera



depending on 100 larvae results and determination of individual efficacies per genus is done (Coles *et al.*, 2006).

**2.5.2.1.2 Controlled test**

It’s used to determine anthelmintics efficacy through comparison of parasites populations in non-treated and treated groups of animals. Worm burden of artificially infected animals are compared with that of susceptible animals or nematodes isolates of resistant suspects.

Animals with parasites infestation are separated randomly into treated and un-treated groups and post-mortem recovery, counting and identification of parasites is done at a desired interval after medication (10-15days). This test is only used to confirm anthelmintic resistance at species level and evaluate the effects of larval stage three (woods *et al* 1995; Coles *et al.*, 2006).

**2.5.3.1 *In\_vitro* diagnostic methods**

Many invitro tests are available which can be utilize to determine resistance level. However, they need trained personnel and laboratory tools. Infections that are mono-specific are used when carrying out these tests as it’s not easy to interpret field infection results which have more than one parasite species. For comparison to be achieved drug resistant and drug susceptible standard laboratory strains should be maintained.

**Table 2.1: *In\_vitro* AR diagnostic tests and respective anthelmintics they test (Coles *et al.*, 2006)**

<b><i>In_vitro</i>-tests</b>	<b>Anthelmintic tested</b>
Egg hatch assay	Levamisole – morantel
	Albendazole
Larval paralysis and motility assay	Levamisole – morantel
Larval development assay	All drugs
Tubulin binding assay	Benzimidazole
Adult development assay	Benzimidazole
Micro-agar development test (MALDT)	Levamisole
	Albendazole

#### **2.5.3.1.1 Egg hatch Assay**

Principle: Failure of eggs to hatch in drug in solutions of increasing concentration of drug relative to the control wells (Taylor, 2002). It shows the differences in susceptibility to levamisole and benzimidazole by git nematodes strains. The determining factor is the failure of eggs to hatch as the drug concentration is increased (Taylor, 2002).

##### **Advantages**

It's an accurate test to assess mixed populations of nematode susceptibility compared to FECRT its economical and can be done more rapidly (Taylor, 2002).

##### **Disadvantages**

Fresh eggs must be used within three hours after they are voided from the host, because once the process of embryonation starts sensitivity to benzimidazole goes down. It's only applicable on nematodes parasites whose eggs hatch rapidly. The results are difficult to interpret hence not widely used (Taylor, 2002).

#### **2.5.3.1.2 Larval paralysis and motility Assay**

**Principle;** ability to differentiate between susceptible and resistant parasites strains, through estimation of the proportion of larval stage three in tonic paralysis upon being incubated with given concentration levels of morantel and levamisole (Taylor, 2002).

##### **Advantages**

It's a simple and easily carried out, infective larvae stock can be obtained readily, its reproducibility is good.

##### **Disadvantages**

Early and late addition of anthelmintics to egg suspension complicates the interpretation of results

because the eggs have not developed fully or it's too late (Taylor, 2002).

#### **2.5.3.1.3 Larval development assay-**

The LDA is used to detect sheep nematodes resistance to the broad spectrum anthelmintics (macrocyclic lactones, benzimidazoles and levamisole).

**Principle:** The principle behind this test involves isolation of nematode eggs from a faecal sample, placing them in wells of a Microtitre plate to develop to infective larval stage three in presence of a range of anthelmintics concentrations. The amount of anthelmintics inhibiting larval development is the same as the concentration that effectively kill helminthes in life animal (Jackson *et al.*, 1992).

#### **Advantages**

It fast and less manpower needed, as it allows detection of resistance to all the three-broad spectrum anthelmintics in a single farm visit.

#### **Disadvantages**

It requires a lot of time for counting to get LD<sub>50</sub>, comparison is only achieved with the presence of susceptible and resistant parasites strains and can only provide an indication of anthelmintic resistance in case of macrocyclic lactones (Jackson *et al.*, 1992).

#### **2.5.3.1.4 Tubulin binding Assay-**

**Principle:** relies on mechanism of action of drugs and it's based on tubulin being bound by benzimidazole differently. Evidence of benzimidazole resistance is the reduction of its affinity to tubulin. Crude tubulin extracts from egg, larvae or adult parasite are incubated with titrated benzimidazole till it attains equilibrium. Using charcoal, the free drug in suspension not bound to tubulin is removed and the label bound to tubulin is sampled and counted using liquid scintillation

spectrophotometry. Tubulin extracts obtained from resistant parasites have reduced binding unlike those from susceptible parasites (Taylor, 2002).

### **Advantages**

Its robust, rapid with high reproducibility and sensitivity

### **Disadvantages**

Large larval number is required hence does not fit routine field assay and laboratory equipment are very costly.

#### **2.5.3.1.5 Adult Development Assay**

It detects nematodes that are resistant to benzimidazoles (Taylor, 2002). Only used for research works. Each of the above methods require large amount of capital to run, unreliable, less sensitive and difficult to interpret the results (Coles *et al.*, 2006).

#### **2.5.3.1.6 Micro-agar development test (MALDT)**

**Principle:** the principle is based on the development of eggs to stage three larvae (Coles *et al.*, 2006).

### **Advantages**

Easy to use and reliable, larval stage three can be identified to species levels after the test this gives the type of helminthes present and those surviving (Coles *et al.*, 2006).

### **Disadvantages**

It is less important than egg hatch assay and only reliable for levamisole and albendazole resistance testing. Different concentration of fungicide (amphotericin b) and yeast extracts are needed for both equine and ovine nematodes (Coles *et al.*, 2006).

#### **2.5.4.1 Molecular based test**

The molecular mechanism conferring resistance to benzimidazole in *Trichostrongylus* in sheep and goats involves mutation of phenylalanine to tyrosine at residue 200 of b-tubulin gene isotype 1. The

same mutation can occur at codon 167 in benzimidazole resistance in nematodes (Coles *et al.*, 2006). It can be used as routine test if larval DNA samples that are pooled are used for diagnosis since testing one at time is extremely expensive (Coles *et al.*, 2006).

## **2.6 Control of Anthelmintics Resistance**

Anthelmintic resistance can be limited through use of non-chemical control methods, which include: parasite vaccine development, use of animal genotypes that are resistant to parasite infections; understanding the epidemiology of parasites (Ng'ang'a, 2002; Sissay, 2007); nutritional management (Bricarello *et al.*, 2005); biological control (Githigia, 2000); and integrated pasture management enhance control of AR. Rational use of anthelmintics helps preserve the life of available drugs (Waruiru *et al.*, 1998).

## **3.0 MATERIALS AND METHOD**

### **3.1 Study area**

This study was conducted in Kasarani Sub-County, Nairobi County. Nairobi County is situated at 1<sup>0</sup> 09'S 36<sup>0</sup> 39'E and 1<sup>0</sup> 27'S 37<sup>0</sup> 06'E, occupying 696 km<sup>2</sup>, with a sub-tropical climate, temperature of 24<sup>0</sup> C while Kasarani Sub-County is located at 01<sup>0</sup>13'44'S 36<sup>0</sup>54'16'E. Kasarani Sub-County was chosen due to availability and adequate number of sheep farms and sheep population as per the data obtained from the Sub-County Veterinary Office. Gastrointestinal parasites have limit sheep farming in the area with complains of anthelmintic therapy ineffectiveness by farmers. There have been suspect cases of anthelmintic resistance by veterinary service providers in Kasarani. Its proximity to the Parasitology Laboratory, at the University of Nairobi made it easy for immediate processing of faecal samples and reduced cost of travelling.

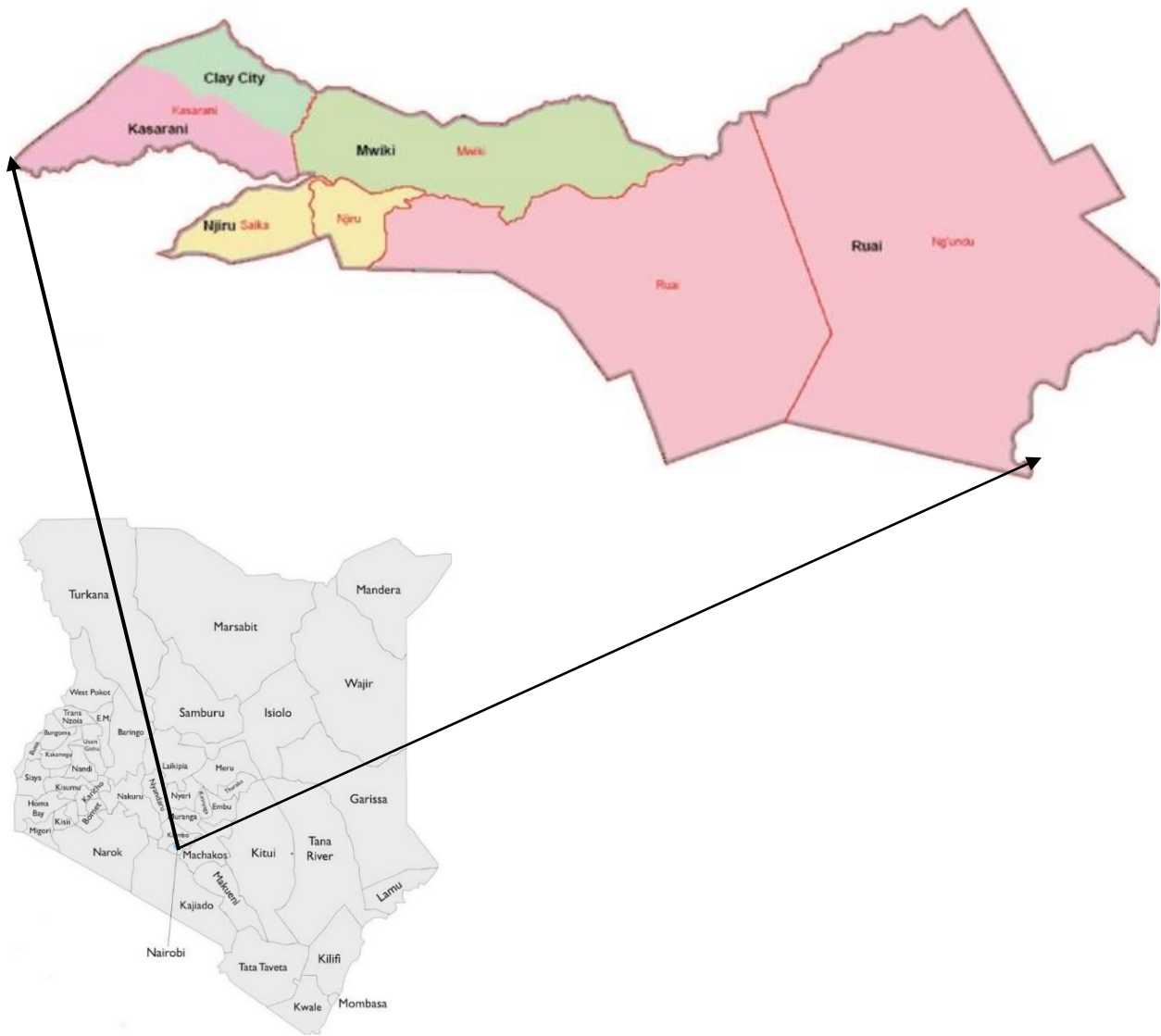
### **3.2 Study design**

A cross-sectional study was conducted June 2021 to determine the prevalence of gastro-intestinal parasites in 30 selected sheep farms. The owners of these farms were interviewed using semi-structured questionnaires to assess knowledge, practice and attitude towards control and treatment of helminthes. An experimental design was also conducted to test for anthelmintic resistance, whereby sheep positive for gastrointestinal nematodes (EPG > 200) were randomly placed into three equal treatment groups and one control group.

### **3.3 Farm selection**

Based on the information from Department of Livestock and Fisheries both in Nairobi county and Kasarani Sub-County offices, 30 farms keeping at least 20 sheep were selected for prevalence testing this ensured that the sample size was representative of the population. Ten farms with a minimum of 40 sheep testing positive for strongyle were further selected for anthelmintic resistance testing as per

the protocol for fecal egg count reduction test (FECRT) (Coles *et al.*, 2006) which states that a minimum of ten sheep is required per treatment group.



**Figure 3.1: A Sketch of map of Kenya showing location of Kasarani Sub-County in Nairobi County. Source; (Google Map).**

### 3.4 Study animals

Mixed breeds of sheep of all ages, both male and female, on the selected 30 sheep farms were used for this study, however, suckling lambs were excluded. For determination of prevalence a large sample size of 1642 was used. All sheep utilized in this study were prospectively approved and a

formal ethical approval document was granted by animal welfare committee of The University of Nairobi Faculty of Veterinary Medicine.

### **3.5 Data collection**

#### **3.5.1 Objective 1: Prevalence of gastrointestinal parasites**

##### **3.5.1.1 Collection of faecal samples**

Using gloved hands, faecal samples were collected from the rectum of study sheep, placed into labelled faecal pots and transported in cool boxes to Parasitology Laboratory, Department of Veterinary Pathology Microbiology and Parasitology, University of Nairobi, for processing and analysis. In the Laboratory, the faecal samples were refrigerated at 4<sup>0</sup>C for later analysis.

**Parasitological examination:** In the Laboratory, faecal floatation, sedimentation, modified McMaster techniques and faecal culture were performed as described (MAFF, 1986).

##### **3.5.1.2 Modified McMaster technique**

McMaster technique uses a counting chamber to examine a known volume of faecal suspension microscopically, therefore, it was used for counting strongyle and tapeworm eggs and coccidial oocysts in faecal suspension. Twenty-eight (28ml) of sodium chloride floatation fluid with 1.2-1.3 specific gravity, were measured using a measuring cylinder and poured into a beaker and 2 grams of faecal samples were added into the beaker. Using a spatula individual faecal materials was broken to smaller sizes to separate the eggs and oocysts from the faecal debris. Tea strainer was then used to sieve the mixture into a clean beaker. A sample of the mixture was taken using a Pasteur pipette to charge the two chambers of McMaster slide (MAFF 1986).

The charged McMaster slide was left to stand for five minutes before mounting on light microscope stage for egg and oocyst counting. Egg and oocyst per gram (EPG/OPG) of faeces was reported by multiplying the number of eggs by a factor of 50, each egg observed represent 50 eggs per gram of



faeces. From the counts the prevalence of helminthes and coccidial infestation was tabulated by expressing the positive cases as a percentage of the total.

### **3.5.1.3 Sedimentation technique**

Sedimentation technique was used to determine trematode eggs by concentrating them in sediments since they are heavier than nematodes eggs. Fecal samples for all sheep from each farm were pooled, mixed in a container and 3g of the mixture measured, placed into a container with 50ml of water and thoroughly mixed. The suspension was filtered through a tea strainer into another container. The filtered mixture was transferred into a test tube and allowed to sediment for 5 minutes. Careful removal of the supernatant was done using a pipette.

The sediments were further re-suspended in 50ml of water and allowed to sediment for 5 minutes, the supernatant was discarded afterwards. A drop of methylene blue was added to stain the faecal particles deep blue and with the trematode eggs unstained.

A drop of the stained sediments was placed on a microscope slide, covered with a cover slip before examination.

### **3.5.1.4 Faecal Culture**

Most strongyle eggs are similar in appearance hence to determine the helminthes spectrum, faecal samples from each farm were pooled to make approximately 50g of faeces and placed in petri-dish, finely broken down using a spatula while adding water to make them crumbly.

Culture containers were filled with faecal mixture loosely leaded and incubated at 27<sup>0</sup>c for 10 days. Nematode larvae were recovered using Baermann's technique as described by Hansen and Perry (1994) and MAFF (1986) Manual. At least 100 larvae were counted and identified based on size, their anterior and posterior morphological characteristics as described by Van Wyk, and Mayhew (2013) and in MAFF (1986) manual.

### **3.5.2 Objective 2: Knowledge, practice and attitude survey**

Seventy-seven respondents (30 farmers, 23 agricultural and veterinary drug stores sales persons and 24 veterinary service providers) were interviewed using semi-structured questionnaires to assess knowledge practice and attitudes towards treatment and control of gastrointestinal parasites. Most questions were closed ended for precise responses, to minimize variations and ease data analysis. During farm visits observations were made on the type and condition of sheep housing, health status of the sheep, their surrounding environment and pasture cover.

### **3.5.3 Objective 3: Investigation of anthelmintic resistance**

#### **3.5.3.1 Farm and animal selection**

Upon prevalence testing ten farms with a minimum of 40 sheep positive for strongyle were randomly selected. Animal recruited for anthelmintic resistance testing were selected as described by Coles *et al.*, (2006). Therefore, in each farm 40 sheep (minimum of ten sheep in each treatment group and control group) with more than 200 EPG and had not receive any anthelmintic treatment in the last 8-12 days were selected. The selected animals were randomly assigned into three treatment groups (1, 2, 3) and one control group (4) of ten sheep each. The first three groups were treated with albendazole, levamisole and ivermectin respectively while group 4 (control group) didn't receive any anthelmintic treatment.

#### **3.5.3.2 Anthelmintics administration**

The classes of drugs used for anthelmintic resistance testing were those known and frequently utilized by farmers in the study area as shown in Table 3.1 below. These anthelmintics were administered as per the manufacturer's recommendations.

**Table 3.1: Classes of anthelmintics drugs, dosage rate and route of administration used for fecal egg count reduction test (FECRT), with their respective treatment groups (animal groups).**

<b>Family name</b>	<b>Generic name</b>	<b>Trade name and presentation</b>	<b>Animal groups</b>
Benzimidazole	Albendazole	Albafas 10% (100mg albendazole per ml) blue suspension	1
Imidazothiasole	Levamisole	Levacide (15mg of levamisole hydrochloride per ml) clear yellow solution	2
Macrocyclic lactones	Ivermectin	Supermec (1% ivermectin)	3

On day 0, the test sheep in the first 3 groups (1, 2, 3) were treated with albendazole (8 mg/kg BW), levamisole (7.5 mg/kg BW) and ivermectin (200 mg BW) respectively. Albendazole and levamisole were administered orally using calibrated syringes, while ivermectin was administered subcutaneously. The control group (group 4) did not receive any anthelmintic treatment.

### **3.5.3.3 Faecal sample collection**

On day zero, at least 50g faecal samples (enough for faecal egg count and culture) were collected directly from the rectum of the test animals and individual samples were placed in well labelled faecal pots and capped. The same sampling procedure was followed 14 days after treatment. The samples were transported in cool boxes to Parasitology Laboratory, Department of Veterinary Pathology Microbiology and Parasitology, University of Nairobi and refrigerated at 4°C until analyzed.

### **3.5.3.4 Faecal sample analysis**

Modified McMaster technique was performed to obtain faecal egg counts (FEC) before and after treatment for the treatment groups and control group. Faecal samples from each treatment group were pooled and cultured at 27°C for 7-10 days, after which larval stage three were harvested and identified. Faecal cultures showed nematodes species resistant to the anthelmintics tested.

## **3.6 Statistical analysis of data**

### **3.6.1 Prevalence, Intensity and Spectrum**

Descriptive statistics was used to determine the prevalence of GI parasites, by calculating the positivity rate and expressed as a percentage of the total sheep sampled. Using Instat, hypothesis

testing for proportion was done to compare sex and age prevalence of gastrointestinal parasites infection in sheep based on the significance levels (P-values) and the 95% confidence interval for the difference between age and sex prevalence.

Logarithm transformation ( $\log_{(x+10)}$ ) of the values of eggs per gram (EPG) and oocyst per gram (OPG) of faeces was done to normalize their distribution. Arithmetic mean of eggs per gram (EPG) and oocyst per gram (OPG) of faeces was tabulated to determine the overall intensity of GI parasites infection in sheep at farm level before and after logarithm transformation.

Values of fecal egg count for helminthes were categorized as free, EPG <500 as low or mild infection, EPG (500-1000) as medium and EPG >1000 as high or severe infection (Soulsby, 1982). Coccidial infection are categorized based on oocyst per gram (OPG) as free, low or mild (50- 799 OPG), moderate (800-1200 OPG) and >1200 (OPG) as high or severe infection (Urquhart *et al*, 1996).

Hypothesis for population mean was done to test if there was any significance difference in the intensity of gastrointestinal parasites infection in different age groups and sexes of sheep. Percentage differential counts of larval stage three(L<sub>3</sub>) was done to determine the helminthes spectrum in sheep.

### **3.6.2 Questionnaires survey**

Data from the survey questionnaires were entered into Microsoft excel sheet and cross tabulation was done to compare responses and determine the percentage of the respondents.

### **3.6.3 Faecal egg count test (FECRT) data analysis and interpretation**

Post- treatment egg per gram of faeces (EPG) were entered into Microsoft excel sheet. Post-treatment arithmetic means for treatment groups and control group was determine and from these means faecal egg count reduction percentages (FECR%) and the lower 95% confidence levels was tabulated for each anthelmintic drug. Anthelmintic resistance was declared presence or absence following the world association for the advancement of veterinary parasitology (WAAVP) guidelines (Coles *et al*,

2006); as follows:

Percentage faecal egg count reduction (FECR) =  $100(1 - X_t/X_c)$ ,  $X_t$  represents mean egg count of the treated group at 10-14 days and  $x_c$  represents mean egg count of the control group 10-14 days later; 95% confidence interval for the resistance was calculated using excel program available at [sydney.edu.au/vetscience/sheepwormcontrol/software/fecr4.xls](http://sydney.edu.au/vetscience/sheepwormcontrol/software/fecr4.xls) and verified by manual calculation as described by Coles *et al.*, (1992):

Number in group:  $(N = \sum n_j)$

Arithmetic mean counts  $X_i = \sum X_{ij}/n_i$

Variance of counts  $S^2_i = (\sum_j X^2_{ij} - (\sum_j X_{ij})^2/n_i)/(n_i - 1)$

Percent reduction  $R = 100(1 - X_t/X_c)$

Variance of reduction (on log scale

$v = [(s^2_t / (n_t X^2_t)) + (S^2_c / (n_c X^2_c))]$

Approximate 95 % confidence interval for  $R/100 =$

$[(1 - (X_t/X_c)) \exp(\pm 2.1\sqrt{v})]$

Upper confidence limit  $100[1 - (X_t/X_c) \exp(-2.1\sqrt{v})]$

Lower confidence limit  $100[1 - (X_t/X_c) \exp(+2.1\sqrt{v})]$

Where

$I$  denote either the treated (t) or control (c) groups

$j$  denotes each sheep in the group

$S^2_i$  denotes the variance on the arithmetic scale, calculated as above or:

$S^2_i = \sum_j (X_{ij} - x_i)^2 / (n_i - 1)$

According to World Association for the Advancement of Veterinary Parasitology (WAAVP) guidelines anthelmintic resistance was declared if the faecal egg count reduction percentage

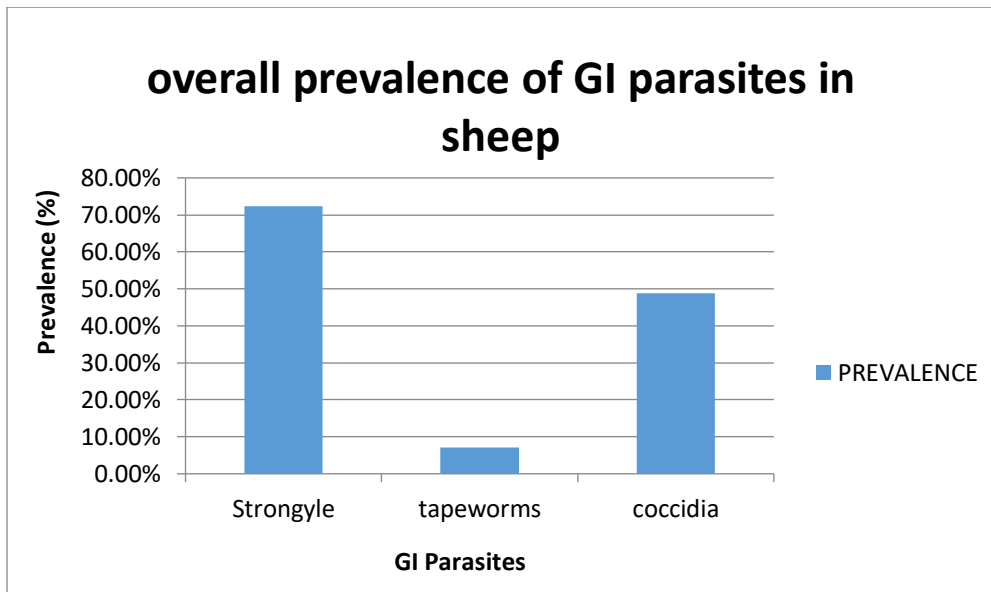
(FECR%) was below 95% and the lower 95% confidence limit was below 90% and if one of the above criteria was met anthelmintic resistance (AR) was suspected (Coles *et al*, 2006).

## 4.0 RESULTS

### 4.1 Prevalence of GI parasites in sheep in Kasarani Sub-County, August 2021.

One thousand six hundred and forty-two (1642) sheep were sampled of which, 1209 (73.63%) were adults (above 12 months of age) and 433 (26.37%) were lambs <1year. They were further categorized by sex where 1130 (68.82%) were females and 512 (31.18%) were males.

The overall prevalence of GI parasites infection in 1642 faecal samples collected is shown in Figure 4.1. One thousand six hundred and thirty-six (99.63%) faecal samples were positive for gastrointestinal parasites out of which 72% were positive for strongyle eggs, 49% for coccidial oocysts and 7% for tapeworm eggs. Sheep fluke eggs were not detected in any of the samples in this area. At farm level the prevalence of strongyle eggs ranged from 31% to 98%, while that of coccidial oocysts and tapeworm eggs recorded highest prevalence of 86% and 38% respectively.



**Figure 4.1: Overall prevalence of GI parasite infection in sheep in Kasarani Sub-County, August 2021.**

#### 4.1.3 Prevalence of GI parasites by age group and sex in Kasarani Sub-County, August 2021.

The prevalence of strongyle and coccidial infection tended to be higher in lambs than in adults and higher in females than males though not statistically significant (P values >0.05 (0.7, 0.2 and 0.4, 0.3 respectively). However, the prevalence of tapeworm infection was significantly higher in lambs than adults and in males than females with P values (<0.05) 0.0000, 0.0001 respectively as shown in Table 4.1.

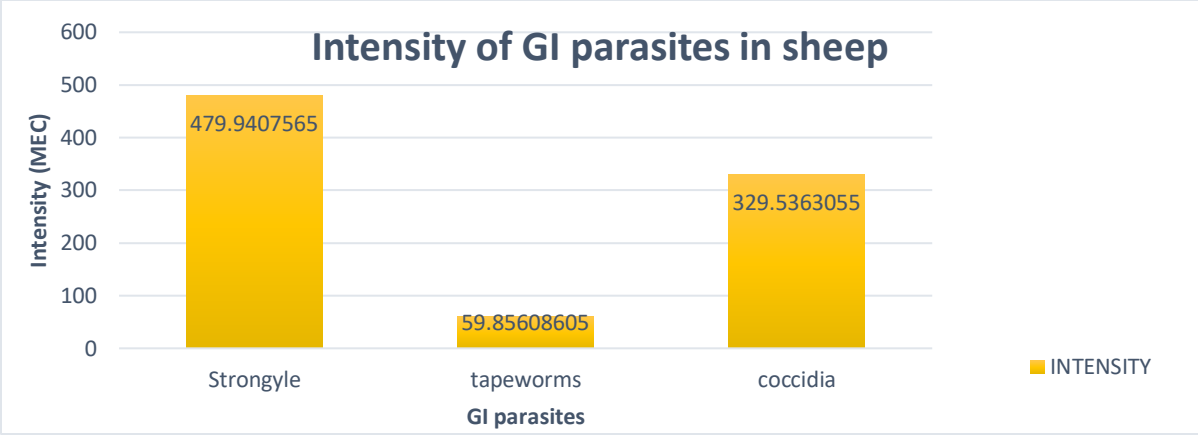
**Table 4.1: Prevalence of GI parasites infection in different age groups and sexes in Kasarani Sub-County, August 2021.**

Parasites	Sheep category	Number examined	Number positive	Prevalence (%)	95% confidence level	Z-value	P-value
Strongyle	Lambs	433	316	73%	-0.039 to 0.059	0.41	0.6829
	Adults	1209	870	72%			
	Males	512	364	71%	-0.028 to 0.066	0.80	
	Females	1130	825	73%			
Coccidia	Lambs	433	225	52%	-0.015 to 0.095	1.43	0.1539
	Adults	1209	580	48%			
	Males	512	261	51%	-0.022 to 0.082	1.13	
	Females	1130	542	48%			
Tapeworm	Lambs	433	61	14%	0.067 to 0.136	5.74	0.0000
	Adults	1209	48	4%			
	Males	512	56	11%	0.029 to 0.089	3.86	
	Females	1130	57	5%			

#### 4.2 Intensity of Gastrointestinal parasites in sheep in Kasarani Sub-County.

The overall intensity of strongyle infection was 480 mean egg counts (MEC) and coccidial infection was 330 mean oocyst counts (MOC) infection in sheep were low. At farm level the intensity of strongyle infection ranged from mild (32 MEC) to severe (1561 MEC) infection and coccidial infection too (7-2034 MOC).





**Figure 4.2: Overall intensity of GI parasites infection in sheep in Kasarani Sub-County, August 2021.**

**4.2.1 Intensity of GI parasites infection in different ages and sexes of sheep.**

The intensity of strongyle (488), tapeworm (94) and coccidial (416) infection tended to be higher in males than females (485, 45 and 306) respectively, though there were no statistical difference between the means. The intensity of strongyle infection was higher in adults (483) than in lambs (472), while the intensity of tapeworm and coccidial infection was higher in lambs than adults, but statistically the difference was insignificant.

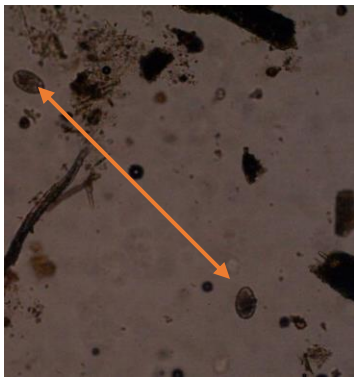
**Table 4.2: Intensity of GI parasites infection in different ages and sexes of sheep in Kasarani Sub-County, August 2021.**

Parasite group	Sheep category	Number examined	Intensity (log transformed arithmetic means)	95% confidence level	t- value	P- value
Strongyle	Lambs	433	3.1	-3.2175 to 0.13294	-1.81	0.0712
	Adults	1209	1.9			
	Males	512	1.9	-3.1679 to 0.18158	-1.75	0.0805
	Females	1130	3.1			
Coccidia	Lambs	433	2.5	-2.0694 to 0.17472	-1.66	0.0979
	Adults	1209	1.3			
	Males	512	1.1	-2.0199 to 0.22354	-1.57	0.1165
	Females	1130	2.6			
Tapeworm	Lambs	433	2.1	0-1.9623 to 1.1926	-0.48	0.6324
	Adults	1209	0.4			
	Males	512	1.5	-1.9127 to 1.2413	-0.42	0.6764
	Females	1130	1.7			

### 4.3 Helminthes spectrum

#### 4.3.1 Parasites Observed

The faecal samples from sheep in different farms were positive for strongyle eggs, tapeworm eggs and coccidial oocysts as shown in Figures 4.3, 4.4 and 4.5 respectively. A typical strongyle egg is approximately 80 micrometer long, broad elliptical in shape with barrel-shaped side walls, thin shelled and has grape-like blastomeres. Strongyle eggs are similar in appearance hence not possible to identify them to genus level. Fecal samples must be cultured to provide larval stage for identification. Tapeworm egg is thick-shelled, irregular shape either triangular or qua-triangular and embryonated with pyriform apparatus. Coccidial oocysts are small in size with a thick shell.

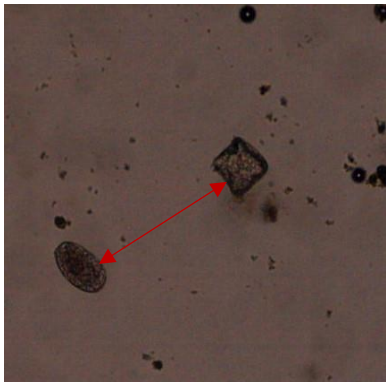


(a)

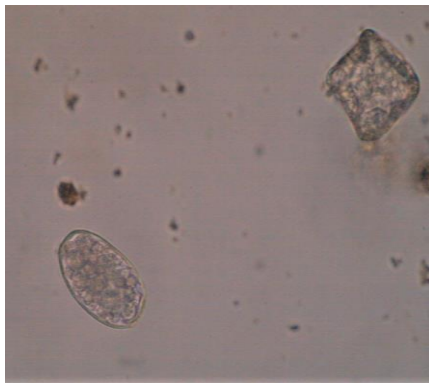


(b)

**Figure 4. 3 (a) and (b): Strongyle egg at x10 at x 40 magnification**



(a).

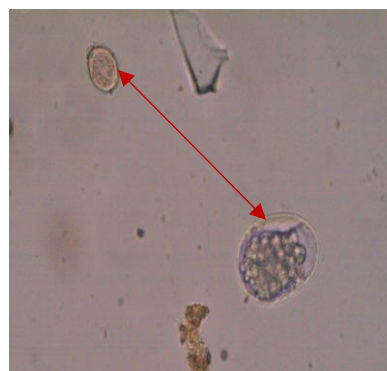


(b).

**Figure 4.4 (a) and (b): Tapeworm and strongyle eggs at x10 and at x40 magnification**



(a).

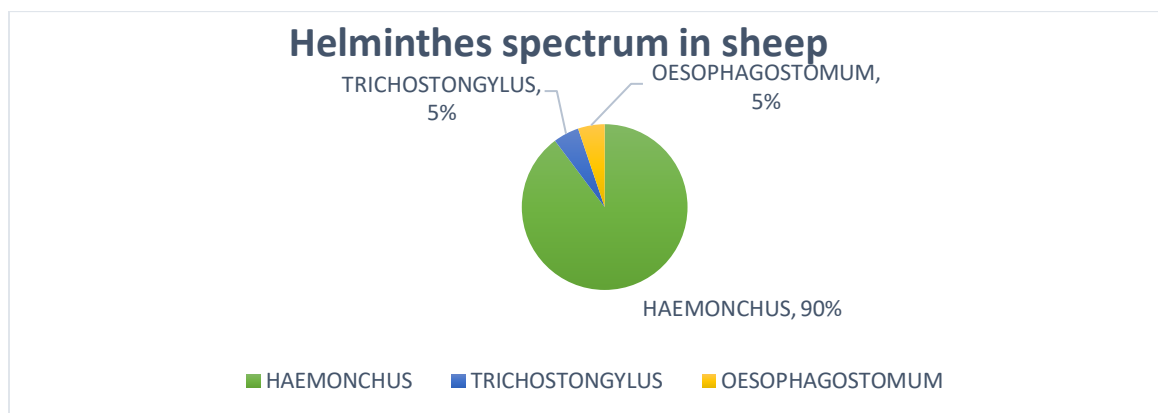


(b).

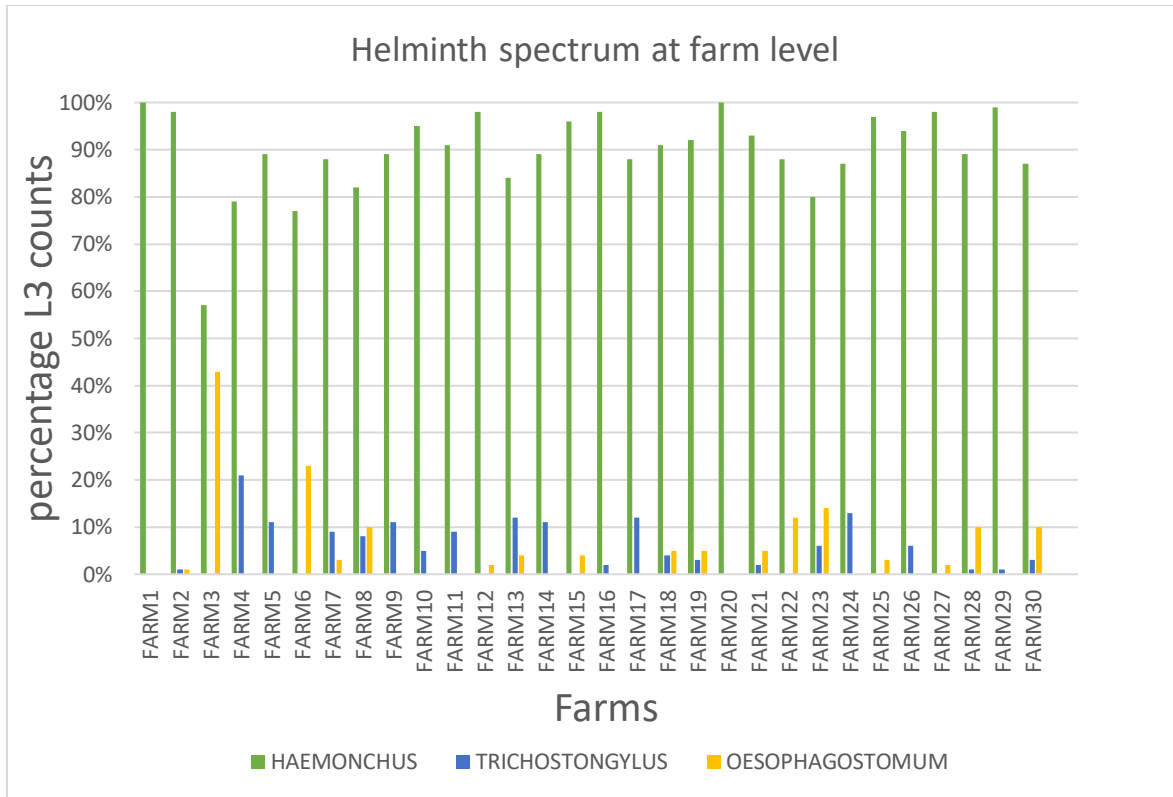
**Figure 4. 5 (a) and (b): Coccidial oocyst and strongyle egg at x10 and at x40 magnification**

### 4.3.2 Larval stage three identified.

Larval stage three (L<sub>3</sub>) were harvested from faecal cultures, differential counting was done and were identified based on their posterior and anterior features as well as their tail sheath measurement. Three helminthes genera were identified namely: *Haemonchus contortus* (90%), *Trichostrongylus* species (5%) and *Oesophagostomum* species (5%) as shown in Figure 4.6. Helminthes spectrum at farm level was mainly dominated by *Haemonchus* species as shown in Figure 4.7.

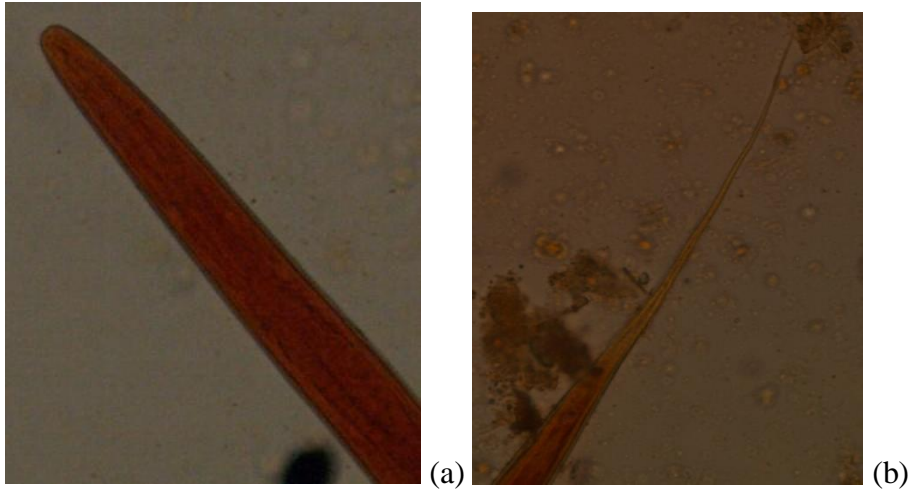


**Figure 4. 6: Overall helminth spectrum in sheep in Kasarani Sub-County, August 2021.**

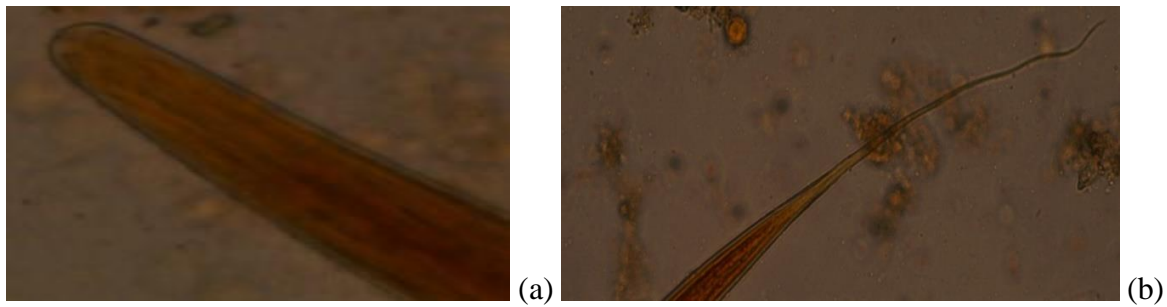


**Figure 4.7: Helminthes spectrum at farm level in Kasarani Sub-County, August 2021.**

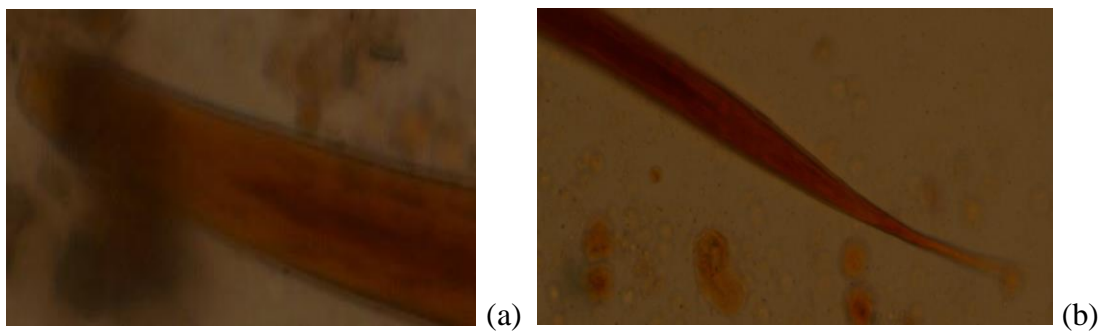
The L<sub>3</sub> measurement showed that the mean length of *Haemonchus contortus* was 620 micrometers in length (range 500-700 micrometers). They had pointed tail end, kinked tail sheath (Figure 4.8 b) measuring 60 micrometers (range 30-60 micrometers) and bullet-shaped (narrow-rounded) head (Figure 4.8 a). The mean length of *Oesophagostomum* L<sub>3</sub> was 900 micrometers (range 900-1200 micrometers). They had broad and rounded head (Figure 4.9 a) and a filamentous tail sheath (Figure 4.9 b) measuring 150 micrometer (range 60-180 micrometers). *Trichostrongylus* L<sub>3</sub> was short-straight larvae with a mean length of 700 micrometers (range 650-900 micrometers). They had rounded tapered head (Figure 4.10 a) and non-filamentous conical tail sheath (Figure 4.10 b) measuring 30 micrometers (range 20-40 micrometers).



**Figure 4. 8 (a) and (b): Anterior and posterior end of *Haemonchus contortus***



**Figure 4. 9 (a) and (b): Anterior and posterior ends of *Oesophagostomum***



**Figure 4. 10 (a) and (b): Anterior and posterior ends of *Trichostrongylus*.**

#### **4.4 Knowledge, practice and attitude survey-questionnaire results**

Information on knowledge, practice and attitude towards treatment and control of helminthes in sheep was collected using a semi-structured questionnaire administered in personal interviews.

Thirty (30) farmers, twenty-three (23) agricultural and veterinary drugs stores sales person and twenty-four (24) veterinary service providers were interviewed as shown in Table 4.3.

**Table 4.3: Categories of respondents on Knowledge, Practice and Attitude (KPA) towards diagnosis, treatment and control of helminthes in sheep in Kasarani Sub-County, August 2021**

Gender	Farmers	Veterinary service providers	Veterinary Drugs salespersons	Total
Male	27 (90%)	15(63%)	9 (39%)	51(66%)
Female	3 (10%)	9 (38%)	14 (61%)	26 (34%)
<b>Total</b>	<b>30</b>	<b>24</b>	<b>23</b>	<b>77</b>

**Farmers’ Knowledge, Practice and Attitude (KPA) towards diagnosis, treatment and control of helminthes infection in sheep in Kasarani Sub-County.**

Open (3.3%), mixed (26.7%) and communal (70%) farming were practiced in the area. Most of the farmers (80%) constructed temporary pens just outside their homestead where the sheep spent the night since they were released during the day to grazing fields. These pens were full of dusty manure predisposing the sheep to respiratory conditions (coughing and sneezing). Farmers (17%) supplemented their sheep while 83% only depended entirely on pasture especially in farms with larger flock size and where communal farming was practiced.

The anthelmintics available in the study area were albendazole, levamisole and ivermectin belonging to the three classes; benzimidazole, imidazothiazole and macrocyclic lactones respectively. The proportions of farmers using these anthelmintics were 43%, 30% and 27% respectively. Albendazole and levamisole were administered towards the end of rainy season and during dry season respectively, while ivermectin was used for nasal bots, respiratory distress and mange treatment.

Most farmers (90%) purchase these anthelmintics drugs from near-by veterinary drugs stores while other farmers (10%) obtained them from veterinary suppliers. To determine whether a sheep was infected, most farmers (70%) relied on clinical signs such as weight loss, diarrhoea, coughing and

sneezing prior to anthelmintic administration. The ease of administration and price greatly influenced the choice of anthelmintics to use by 70% and 30% of the farmers respectively. Farmers (77%) preferred administering anthelmintics by themselves rather than consulting local veterinary service providers on choice of anthelmintic, dosage and administration.

Majority of the farmers (87%) relied mostly on information provided by drugs sales persons and didn't consult veterinary experts for advice on the anthelmintic usage. Sixty seven percent (67%) of the farmers dewormed their sheep every three months while 33% administered whenever there was sign of helminthes infection. The dosing rate was determined through visual estimation of the sheep's weight (67%) and weighing of individual sheep (33%) as prescribed. Seventy three percent (73%) of the farmers switched to a different class of anthelmintic during every subsequent treatment while 20% alternated after every six months and 7% every year.

#### **KPA of agricultural and veterinary drug sales persons in Kasarani Sub-County.**

All (100%) the agricultural and veterinary drug stores, stocked the three main classes of anthelmintics for sale. These anthelmintics were sourced from veterinary drugs suppliers (wholesalers) and stored at room temperature. The most frequently purchased anthelmintic from these stores were albendazole (57%), followed by levamisole (26%) and least purchased was ivermectin (17%). Approximately 50% of veterinary drugs sales person were aware that helminthosis was a major cause of poor performance in sheep. Anthelmintic ineffectiveness was as a result drug overuse (78%), improper dosing (13%) and type of anthelmintic used (9%). They advised farmers to consult experts and alternate anthelmintics to avoid development of AR.

#### **KPA responses by veterinary service providers in Kasarani Sub-County, August 2021.**

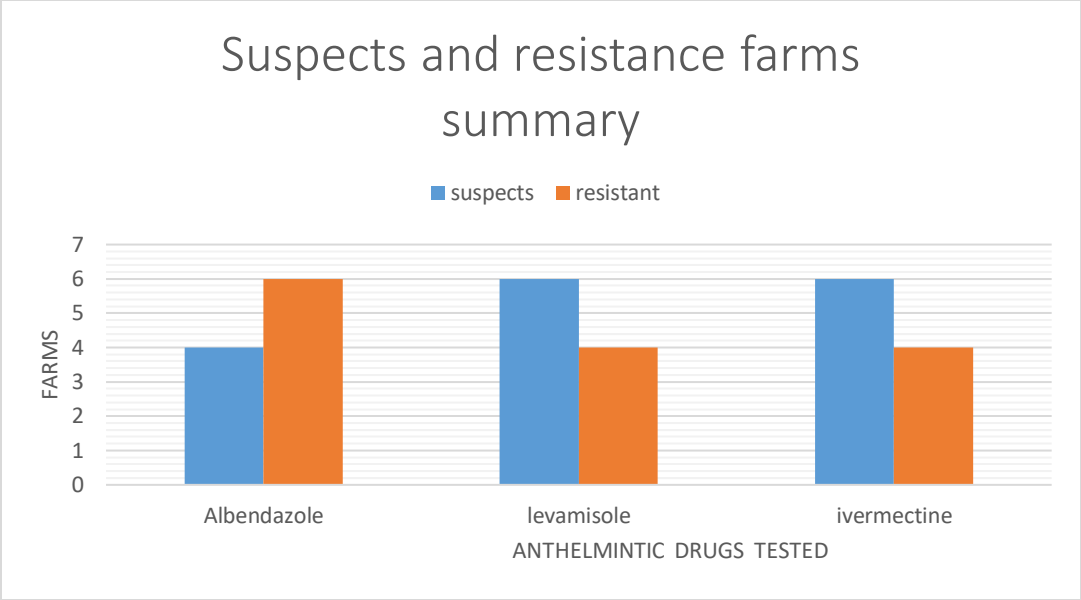


Majority of veterinary service providers (75%) confirmed that helminthosis was a major challenge in sheep production in the study area and there was need for a policy to control availability and distribution of anthelmintics.

All veterinary service providers (100%) agreed on the need to alternate anthelmintics classes every year (33% every 2-3 years (17%) or twice a year (50%). During routine veterinary practice 67% of the veterinary service providers had encountered the challenge of AR. The suggested solution to AR by service providers included; strategic deworming, anthelmintic rotation and educating farmers on choice of anthelmintic, dosage determination and administration.

#### **4.5. Anthelmintic Resistance**

The results of the fecal egg count reduction percentage (FECR%) and their corresponding 95% CI are shown in Table 4.4. Resistance to all the three anthelmintics (albendazole, levamisole and ivermectin) was detected in one farm. Resistance to albendazole and levamisole was detected in one farm while to albendazole and ivermectin was also detected in two farms. More farms (6) showed resistance to albendazole than to levamisole (4) and ivermectin (4). Suspected (only one criterion either FECR% <95% or 95% CL<90% is met) resistance to levamisole (6) and ivermectin (6) was detected in more farms than to albendazole (4) as summarized in Figure 4.11.



**Figure 4.6 : Summary of the number of farms where resistance was confirmed and suspected**

**Table 4.4: Percentage Faecal Egg Count Reduction (FECR%) and Lower 95% Confidence Level (CL) for the anthelmintics drugs tested for resistance in the selected 10 farms in Kasarani Sub-County.**

Farms	Treatment	Arithmetic mean egg per grams of faeces		FECR %	Lower 95% CL	Remarks
		Pre-treatment (day 0)	Post-treatment (day 14)			
1	Albendazole	700	420	35.4	212	Suspect
	Levamisole	360	150	76.9	19.6	Resistance
	Ivermectin	660	460	29.2	225	Suspect
2	Albendazole	460	350	50	157	Suspect
	Levamisole	470	370	47.1	42.5	Resistance
	Ivermectin	240	470	32.8	122	Suspect
3	Albendazole	800	120	76	39.2	Resistance
	Levamisole	470	220	56	75.4	Resistance
	Ivermectin	710	320	36	153	Suspect
4	Albendazole	360	280	28.2	88.6	Resistance
	Levamisole	540	570	-46.2	156.7	Suspect
	Ivermectin	260	350	10.3	127.4	Suspect
5	Albendazole	340	120	82.9	-28.8	Resistance
	Levamisole	550	490	30	137	Suspect
	Ivermectin	310	750	-7.1	271.6	Resistance
6	Albendazole	320	240	11.1	15.3	Resistance
	Levamisole	240	110	59.3	32	Resistance
	Ivermectin	180	110	59.3	-65	Resistance
7	Albendazole	200	130	71.7	9.5	Resistance
	Levamisole	200	320	30.4	239.2	Suspect
	Ivermectin	200	320	30.4	150.5	Suspect
8	Albendazole	240	370	43.1	138	Suspect
	Levamisole	170	690	-6.2	335	Suspect
	Ivermectin	250	330	49.2	38.6	Resistance
9	Albendazole	740	570	19.7	-1.3	Resistance
	Levamisole	750	420	40.8	234	Suspect
	Ivermectin	500	400	43.7	-11.8	Resistance
10	Albendazole	540	600	6.3	175	Suspect
	Levamisole	520	440	31.3	531	Suspect
	Ivermectin	720	370	42.2	143	Suspect

### Faecal culture

Pre- and post-treatment faecal cultures were done for each treatment group in each farm and three helminthes genera (*Haemonchus*, *Trichostrongylus* and *Oesophagostomum*) were identified as

described in Table 4.5. The most resistant nematode to the three anthelmintics tested in each farm was *Haemonchus contortus* with the highest percentage counts. The range of % L<sub>3</sub> counts at farm level were as follows; *H. contortus* (89%-100%), *Trichostrongylus sp.* (0%-12%), *Oesophagostomum sp.* (0% -5%).

**Table 4.5: The overall percentage differential counts of L<sub>3</sub> identified in the treated and control groups.**

<b>Helminthes genera</b>	<b>Control</b>	<b>Albendazole treatment</b>	<b>Levamisole treatment</b>	<b>Ivermectin treatment</b>	<b>Remarks</b>
<i>Haemonchus</i>	90%	88%	98%	93%	Resistance
<i>Trichostrongylus</i>	6%	9%	2%	7%	Resistance
<i>Oesophagostomum</i>	4%	0%	1%	2%	Resistance to levamisole and ivermectin

*Haemonchus contortus* exhibited resistance to all the anthelmintics tested in all the ten farms, while *Trichostrongylus* species exhibited resistance to all the anthelmintics tested in half of the farms. *Oesophagostomum* species were resistance to both levamisole and ivermectin in two different farms (Table 4.6).

**Table 4.6: Number of farms showing helminthes genera resistance to the tested anthelmintics**

<b>Anthelmintic drugs</b>	<b>Number of farms showing helminthes genera resistance to the tested anthelmintics</b>		
	<i>Haemonchus contortus</i>	<i>Trichostrongylus</i> species	<i>Oesophagostomum</i> species
Albendazole	10	4	0
Levamisole	10	5	1
Ivermectin	10	4	1

## 5.0 DISCUSSION

High prevalence (99.6%) of gastrointestinal parasites reported in the present study corresponds to what was reported in Pakistan (94%) Ruhoollah *et al.*, (2021) and in Ghana (98.2%) (Owusu *et al.*, 2016). However, a lower prevalence of 64% was reported in Nigeria (Maimadu *et al.*, 2020). The high prevalence of gastrointestinal parasites of sheep observed in the present study could be due to inadequate nutrition, poor management in terms of sanitation, overstocking and frequent exposure to contaminated communal grazing lands as 70% of the farmers practiced communal farming. This high prevalence limits sheep productivity and interferes with their well-being as farmers (70%) observed that the clinical signs of GI parasites in sheep were weight loss, diarrhoea, coughing and sneezing. Similar findings on prevalence rate were also reported in Nyandarua district (Maingi *et al.*, 2001), in Nigeria (Anene, 1994) and in Ethiopia (Yemisrach and Amenu 2017; Bikila *et al.*, 2013).

In this study, the prevalence of strongyle, tapeworm and coccidia was 72%, 11% and 49% respectively. However, there were no trematodes observed in the area. A slightly higher prevalence of strongyle (80%) was reported in Magadi division (Maichomo *et al.*, 2004). This contrasts with what was reported in Marsabit County where the prevalence of coccidia was 97% compared with that of strongyle at 6% Nakami *et al.*, (2015) and in Kisumu municipality where prevalence of strongyle and coccidia were 44% and 35% respectively (Kanyari *et al.*, 2009). The lower prevalence of tapeworm observed in the present study might be because of reduced egg dissemination in faeces from gravid proglottids as reported by Priyanka *et al.*, (2020). Absence of trematodes in the study area might be due to lack of intermediate host (snail) as well as natural water bodies.

The prevalence of gastro-intestinal parasites was similarly high in lambs (73%) and adults (72%) indicating that they are affected by same gastrointestinal parasites. The high prevalence in lambs and adults in the present study might be due to high susceptibility because of immunological

unresponsiveness in lambs and waned immunity in adults. This contrast with the findings in Rwanda (Mushonga *et al.*, 2018), Kenya (Ng'ang'a *et al.*, 2004) and Ethiopia (Getachew *et al.*, 2017) where prevalence was higher in lambs than adults. There were no differences in the prevalence of strongyle and coccidial infection between different sex of sheep, this agrees with the findings reported in Ethiopia (Getachew *et al.*, 2017), in Bangladesh (Podder, 2017) and in Rwanda (Mushonga *et al.*, 2018). Gastrointestinal parasites affected all sheep irrespective of age or sex especially in conditions where adults and lambs were mixed during grazing thus enhancing transmission of these parasites and established clinical infestation in the host as observed in the present study. In contrast other researchers have reported significant differences in gastrointestinal parasites infection between age groups and sex: Nyandarua District (Maingi *et al.*, 1997), Kajiado District (Ng'ang'a *et al.*, 2004), Kisumu municipality (Kanyari *et al.*, 2009) and Ethiopia (Abebe *et al.*, 2018).

Copro-culture results in the present study indicated that *Haemonchus contortus* was the most prevalent nematode (90%) agreeing with the findings reported in Naivasha (Gatongi *et al.*, 1998), Nyandarua Districts of Kenya (Maingi *et al.*, 1997) and India (Priyanka *et al.*, 2020). These findings differ with the findings in Kajiado District by Ng'ang'a *et al.*, (2004) where *Trichostrongylus* was more prevalent. In this study high prevalence of *Haemonchus contortus* could be attributed to its high fecundity and multiplies rapidly unlike other nematodes of sheep.

In the present study 70% of the sheep were kept under communal management systems, purely dependent on pasture (83%) with little nutritional supplementation, high stocking densities and limited veterinary consultation (13%). This agrees with the finding reported in Kenya (Kosgey *et al.*, 2008) and in Rwanda (Mushonga *et al.*, 2018). Majority (67%) of the farmers had very little knowledge on effects of helminthes on sheep production and to determine the level of infection they depended on clinical signs such as weight loss, diarrhoea, coughing and sneezing.

The present study showed that classes of anthelmintics available in the study area were benzimidazoles (albendazole), imidazothiazoles (levamisoles), and macrocyclic lactones (ivermectins) and the choice of anthelmintics to use was greatly depended on price (70%) and ease of administration (30%). This finding agrees with Nginyi, (2014) report that these three classes of broad-spectrum anthelmintics are found in most of the agricultural and veterinary drug stores in Kenya. These findings also agree with what was reported in low potential areas of Thika District (Githigia, 2000).

In the present study suppressive treatment was evident based on the frequency of treatment, farmers administer these anthelmintics whenever clinical signs appear (33%) and every 3 months (67%). However, administration of anthelmintics should not be a routine practice, but should be done strategically considering parasites epidemiology and confirmatory diagnosis (Ng'ang'a, 2002; Melaku *et al.*, 2013).

Farmers (67%) did not weigh their sheep, but rather depended on visual estimation of body weight and subsequent determination of volume of anthelmintics administered. Consequently, these might lead to under and over dosing which might enhance selection of worms resistant to these anthelmintics. Use of estimated body weight to determine dosage has been reported in Kenya (Maingi, 1996) and in Ethiopia (Melaku *et al.*, 2013). Therefore, in the present study improper dosing (67%) and frequent alternation (73%) of these anthelmintics coupled with frequent deworming increased selection pressure for resistant nematodes and potentiated multiple anthelmintic resistance. Besides, majority of the farmers (83%) agreed that overuse of these anthelmintics leads to multiple anthelmintic resistance. These findings agree with previous studies which reported occurrence of multiple anthelmintic resistance (Maingi, 1996; Waruiru, 1997; Ng'ang'a *et al.*, 2010; Gakuya *et al.*, 2007; Melaku *et al.*, 2013; Swarnkar and Singh, 2010). In the present study, most farmers (87%) did

not seek for veterinary advice, but preferred to administer anthelmintics on their own. Working with sheep farmers in Ethiopia Seyoum *et al*, (2017) made a similar observation.

In the present study *Haemonchus contortus* was the most dominant nematode resistant to the anthelmintic drugs tested followed by *Trichostrongylus* species .The high resistance of *Haemonchus contortus* against the three classes of anthelmintics (benzimidazole, levamisole and macrocyclic lactones) has been reported in Kenya in previous studies (Mwamachi *et al*, 1995; Maingi, 1991; Waruiru *et al*, 1998; Gakuya *et al*, 2007).*Trichostrongylus* species were also resistance to albendazole, levamisole and ivermectin contrasting with what was reported by Gakuya *et al*, (2007), where *Trichostrongylus* species were resistance to levamisole and ivermectin but susceptible to albendazole. *Oesophagostomum* species were resistant to levamisole and ivermectin. The observed anthelmintics resistance is most likely due to; high treatment frequency, regular use of anthelmintics from different classes at the same time and inappropriate dosing as recorded in the present study.



## 6.0 CONCLUSION AND RECOMMENDATION

In conclusion, this study demonstrated high prevalence of gastrointestinal parasites infection in sheep despite the anthelmintics treatment. However, the intensity was low hence high prevalence doesn't necessitate treatment. Besides, sheep farmers lack adequate knowledge on anthelmintic usage, worm control strategies and challenge of anthelmintics resistance. Inappropriate dosing, frequent administration, frequent alternation and overuse of these anthelmintics by farmers in the present study could have potentiated multiple anthelmintic resistance. Resistance to albendazole was evident in more farms than to levamisole and ivermectin indicating reduced efficacy of albendazole due to overuse.

**Based on the findings the recommendations are as follows:**

1. **Farmers training:** The criteria used by farmers for dose determination was faulty hence there is need to educate the farmers to determine the dose of anthelmintics as per the heaviest animal, as the criteria used might results in under dosing which enhance development of anthelmintics resistance. Farmers should be encouraged to reduce treatment frequency and seek for proper planning by professionals. Awareness of worm management practices by farmers should be improved through integrated efforts of veterinary service providers, researchers, pharmaceutical companies and government involvement. The government should also put in place policies to control the distribution of anthelmintics and popularize alternative helminthes control programmes.
2. **Integrated control of helminthes:** farmers should not entirely depend on anthelmintics for treatment and control of helminthes rather should incorporate alternative approaches in order to maintain efficacy of the available anthelmintics. Strategic treatment based on professional advice upon screening of fecal egg output rather than at the end of prepatent period (whenever clinical signs

appear). Communal grazing enhances transmission of helminthes parasites, therefore, farmers should practice pasture management through rotational grazing, pasture resting and alternate grazing help minimize pasture contamination and limits continuous maintenance and progressive transmission of gastro-intestinal parasites to susceptible hosts. This also discourages over-reliance of the available classes of anthelmintics and delays development of multiple anthelmintic resistance.

## REFERENCES

- Abebe T., Yobsan T. and Debela A. (2018).** Prevalence of major gastrointestinal nematode and degree of parasite infestation in sheep of Bako Agricultural Research Centre Community-based breeding program project small holder farms at Horro District. *Dairy and veterinary science journal*, **8**(3): 555740. Doi:10.19080/Jdvs.2018.08.555740.
- Abongwa, M., Martin, R. J. and Robertson, A. P. (2017).** A brief review on the mode of action of antinematodal drugs. *Acta veterinaria*, **67**(2), 137–152. <https://doi.org/10.1515/acve-2017-0017>
- Alarcon P., Fèvre E.M., Muinde P., Murungi M.K., Kiambi S., Akoko J. and Rushton J. (2017).** Urban livestock keeping in the city of Nairobi: Diversity of production systems, supply chains, and their disease management and risks. *Frontier Veterinary Science*, **4**:171. Doi: 10.3389/fvets.2017.00171
- Altaf A.R. and Hidayatu A., (2014).** Study of some potential risk factors associated with coccidia in sheep. *Journal of Agricultural Veterinary Science*, **65**: 11-13.
- Anene B M., Onyekwodiri O. E., Chime A. B. and Anika S. M., (1994).** Gastrointestinal parasites in sheep and goats of South Eastern Nigeria. *Small Ruminant Research*, **13**:187-192
- Ayana D., Tilahun G. and Wossene A., (2009).** Study on Eimeria And Cryptosporidium infections in sheep and goats at Elfora export abattoir, Debre-Zeit, Ethiopia. *Turkish journal of veterinary animal science*, **33**: 367-371
- Baker R.L., Mugambi J.M., Audho J.O., Carles A.B. And Thorpe W. (2002).** Comparison of Red Maasai and Dorper sheep for resistance to gastro-intestinal nematode parasites: Productivity and efficiency in a humid and a semi-arid environment in Kenya. Institute National Dela Recher Che Agronomique, Paris (France). *Proceedings of the 7<sup>th</sup> World congress on genetics*

*applied to livestock production*, 639-642.

- Belina D., Giri A., Mengistu S. and Eshetu A. (2017).** Gastrointestinal nematodes in ruminants: The parasite burden, associated risk factors and anthelmintic utilization practices in selected Districts of East and Western Hararghe, Ethiopia. *Journal of veterinary science technology*, **8**: 433. Doi: 10.4172/2157-7579.1000433.
- Besier, R.B and Love, S.C. (2003).** Anthelmintic resistance in sheep nematodes in Australia: the need for new approaches. *Australian Journal of Experimental Agriculture*, **43**, 1383-1391.
- Bikila E., Yeshitla., Worku T., Teka F., and Benti D. (2013).** Epidemiology of gastrointestinal parasites of small ruminants in Gechi District, Southwest Ethiopia. DVM Thesis. Jimma University College of Agriculture and Veterinary Medicine and Jigjiga University College of Veterinary Medicine, Ethiopia. *Advanced biology research*, **7** (5): 169-174.
- Bhowmik M., Hossen MA., Mamun MAA., Hasib FMY., Poddar S., Hossain MA. and Alim MA. (2020).** Prevalence of gastrointestinal parasitic infections in sheep and goats of Sandwip Island, Chattogram, Bangladesh. *Van veterinary journal*, **31** (3), 152-157. Doi: <https://doi.org/10.36483/Vanvetj.821083>
- Bricarello P.A., Gennari S.M., Oliveira-Sequeira T.C.M., Vaz S.L., Gonçalves De Gonçalves I. and Echevarria, F.A.M., (2004).** Worm burden and immunological responses in Corriedale and Crioula Lanada sheep following natural infection with *Haemonchus contortus*. *Small ruminant research*, **51**(1): 75–83.
- Chartier C. and Paraud, C., (2012).** Coccidiosis due to Eimerain sheep and goats, are view. *Small ruminant research*, **103**:84–92.
- Coles G.C., Bauer C., Borgsteede F.H., Geerts S., Klei T.R., Taylor M.A. and Waller P. (1992).** World Association for Advancement of Veterinary Parasitology (WAAVP) methods for

detection of anthelmintics resistance in nematodes of veterinary.

**Coles G. C., Jackson F., Pomroy W. E., Prichard R. K., Von Samson Himmelst Jerna G., Silvestre A., Taylor M. A. and Vercruysse J. (2006).** The detection of anthelmintics resistance in nematodes of veterinary importance. *Veterinary parasitology*, **136**: 167-185.

**Constable P.D., Hinchcliff K., Done S.H. and Grünberg W., (2012).** *Veterinary Medicine: A textbook of the diseases of cattle, sheep, pigs, goats and horses*, 11<sup>th</sup> Edition, *Elsevier limited.*, St. Louis, Missouri, 401-408.

**Charlier J., Van Der Voort M., Kenyon F., Skuce P.J. and Vercruysse J. (2014).** Chasing helminths and their economic impact on farmed ruminants. *Trends in parasitology*, **30**:361-367.

**FAO., (2018).** Africa Sustainable Livestock 2050. Country Brief Kenya.

**FAO (Food and Agricultural Organization) (2001).** Pastoralism in the new millennium. FAO Animal production and health paper 150. Available from: <Http://www.FAO.Org/Docrep/005/>

**Foreit W (1999).** Reference Manual of Veterinary Parasitology. 5<sup>th</sup> Edition. Wiley Blackwell, New York, USA, 22-26

**Foreit, W. (2001).** *Veterinary Parasitology Reference Manual* 5<sup>th</sup> Edition, Blackwell Publishing Professional. ISBN O-8138-2419-2.

**Gabriel S, Phiri IK, Dorny P, Vercruysse J. A. (2001).** survey on anthelmintic resistance in nematode parasites of sheep in Lusaka, Zambia. *Onderstepoort Journal of Veterinary Research*. 68:271-274

**Gakuya D. W., Nganga J. C., Karanja D. N., Wabacha J. K. and Mutune M. N. (2007).** Multiple

anthelmintic resistance on sheep farm in Kenya and its implications for helminth control. *Bulletin of Animal Health and Production in Africa*, **55**(4):226-231.

**Gatongi P.M., Prichard R.K., Ranjan S., Gathuma J.M., Munyua W.K., Cheruiyot H. and Scott M.E. (1998).** Hypobiosis of *Haemonchus contortus* in natural infections of sheep and goats in a semi-arid area of Kenya. *Veterinary Parasitology*, **77**:49–61.

**Geary T.G., Hosking B.C., Skuce P.J., Von S., Himmelstjerna G., Maeder S. and Holdsworth W.P. (2012).** WAAVP guideline on anthelmintics combination products targeting nematode infections of ruminants and horses. *Veterinary Parasitology*, **190**:306-316.

**Githigia S.M. (2000).** The epidemiology and impact of gastrointestinal nematode infections in goats in Kenya and biological control in sheep in Denmark. Ph. D. Thesis. University of Nairobi, Nairobi Kenya.

**Getachew M., Tesfaye R. and Sisay E. (2017).** Prevalence and risk factors of gastrointestinal nematodes infections in small ruminants in Tullo District, Western Harerghe, Ethiopia. *Journal of veterinary science and technology*, **8**(2):8–11.

**Hansen J. and Perry B., (1994).** The epidemiology, diagnosis and control of helminthes parasites of ruminants. International laboratory for research on animal diseases, P.O. Box 30709, Nairobi, Kenya, 171.

**Jackson Coop R.L., Jackson E., Scot E.W. and Russel, A.J.F. (1992).** Multiple anthelmintic resistant anthelmintics nematodes in goat. *Veterinary record*, **130**: 210-211.

**Kanyari P.W.N., Kagira J.M. and Mhoma, R.J. (2009).** Prevalence and intensity of endoparasites in small ruminants kept by farmers in Kisumu Municipality Kenya. *Livestock Research of Rural Development*, **21**(11):202

- Kenya National Bureau of Statistics. (2019).** Kenya population and housing census.  
<https://www.knbs.or.ke/2019-kenya-population-and-housing-census-results/>
- Tafti K.A. and Hashemnia M. (2017).** An overview of intestinal coccidiosis in sheep and goats;  
*Revue medical veterinaire*, **167**:1-2, 9-20, 168:1-3,9-20.
- Torres-Acosta, J. F., Mendoza-de-Gives, P., Aguilar-Caballero, A. J. and Cuéllar-Ordaz, J. A. (2012).** Anthelmintic resistance in sheep farms: update of the situation in the American continent. *Veterinary parasitology*, **189**(1), 89–96.  
<https://doi.org/10.1016/j.vetpar.2012.03.037>
- Tsotetsi AM, Njiro S, Katsande TC, Moyo G, Baloyi B, Mpofu J. (2013).** Prevalence of gastrointestinal helminths and anthelmintic resistance on small-scale farms in Gauteng Province, South Africa. *Tropical Animal Health and Production*. 45:751-761
- Kinoti G.K., Maingi N. and Coles G.C. (1994).** Anthelmintics usage in Kenya and its implications. *Bulletin of Animal Health and Production in Africa* **42**:71-73.
- Kosgey I.S., Rowlands G. J., Van A., Rendonk J.A.M. and Baker R.L. (2008).** small ruminant production in smallholder and pastoral/extensive farming systems in Kenya. *Small ruminant research*, **77**:13-28.
- Kym A. (2018).** The practice of sheep veterinary medicine. University of Adelaide Press Barr Smith Library, [Www.Adelaide.Edu.Au/Press](http://www.adelaide.edu.au/press).
- MAFF. (1986).** Manual of Veterinary Parasitological Laboratory Techniques, Fisheries and Food Ministry of Agriculture, HMSO, London. Reference Book, **418**.
- Maichomo M.W, Kagira J.M. and Walker T. (2004).** The point prevalence of gastro-intestinal parasites in calves, sheep and goats in Magadi Division, South-Western Kenya. *Onderstepoort journal veterinary research*, **71**(4):257-61. Doi: 10.4102/Ojvr.V71i4.229. Pmid: 15732452.

- Maimadu A.A., Bata S.I., Olabode M.P., Akinsulie O.C., Waziri I.A. and Sabo J.A., (2020).** Prevalence of gastro-intestinal parasites and their impact in sheep in Riyom local Government area of Plateau State. *Journal of bacteriology and parasitology*, **11**:375. Doi: 10.35248/ 2155-9597.20.11.375.
- Maingi, N. (1991).** Resistance to thiabendazole, fenbendazole and levamisole in *Haemonchus* And *Trichostrongylus* species in sheep on a Kenyan farm. *Veterinary parasitology*, **39**: 285-291
- Maingi, N. and Munyua, W.K. (1994).** The prevalence and intensity of infection with *Eimeria* species in sheep in Nyandarua District of Kenya. *Veterinary research communication*, **18**:19-25.
- Maingi, N., Bjoin H., Thamsborg, S.M., Dngolla A. and Kyvsgaard N.C. (1996).** Worm control practices on sheep farms in Denmark and implications for the development of anthelmintic resistance. *Veterinary parasitology*, **66**: 39-52.
- Maingi N., Gichohi V.M., Munyua W.K., Gathuma J.M. and Thamsborg, S.M. (1997).** The epidemiology of nematodes and liver fluke infections in sheep in Nyandarua District of Kenya. *Bulletin of Animal Health and Production in Africa*, **45**:27–34.
- Maingi N., Bjoin H., Gchohi V.M., Munyua W.K. and Gathuma, J.M., (1998).** Resistance to benzimidazole and levamisole in nematodes parasite in sheep in Nyandarua District of Kenya. *Acta Tropica*, **69**(1):31-40.
- Maingi N., Gichigi M. N. and Njoroge G. K. (2001).** Gastrointestinal nematode infection in sheep grazing on communal land in Nyandarua District of Central Kenya in relation to deworming practice. *Bulletin of Animal Health Production Africa*, **49**: 153-161.
- Makau A., Bogale B., Chanie M., Fentahun T. and Berhanu A. (2014).** Study on utilization and efficacy of commonly used anthelmintics against nematodes in naturally infected sheep in



- North Gondar, North Western Ethiopia, *African journal of pharmacy and pharmacology*, 7(12):679-684.
- Matika O, Van Wyk JB, Erasmus GJ, Baker RL. (2003).** Genetic parameter estimates in Sabi sheep. *Livestock Production Science*. 79:17-28
- Mazinani M and Rude B. (2020).** Population, World Production and Quality of Sheep and Goat Products. *American Journal of Animal and Veterinary Sciences*, 15(4): 291.299 DOI: 10.3844/ajavsp.2020.291.299
- Melaku A. Bogale B. Chanie M. Fentahun T. and Berhanu A. (2013).** Study on utilization and efficacy of commonly used anthelmintics against gastrointestinal nematodes in naturally infected sheep in North Gondar, North-Western Ethiopia. *African journal pharma pharmacology*, 7(12):679–84.
- Mcrae K.M., Stear M.J., Good B. and Keane O.M. (2015).** The host immune response to gastrointestinal nematode infection in sheep. *Parasite immunology*, 37:605-613
- Ministry of Agriculture, Livestock and Fisheries (2008).** National Livestock Policy.
- Moreno L. (2017).** New aspects of meat quality specific veterinary drug residues of concern in meat production, 605–627. Doi:10.1016/B978-0-08-100593-4.00025-4
- Mphahlele, M., Molefe, N., Tsotetsi-Khambule, A. and Oriel, T. (2019).** Anthelmintic Resistance in Livestock. In (Ed.), *Helminthiasis*. IntechOpen. <https://doi.org/10.5772/intechopen.87124>
- Mwamachi D.M., Audho J.O., Thorpe W. and Baker R.L., (1995).** Evidence for multiple anthelmintics resistance in sheep and goats reared under the same management in Coastal Kenya. *Veterinary Parasitology*, 60:303-313.
- Mushongi B., Habumugisha D., Kandiwa E., Madzingira O., Samkange A., Segwagwe B. E. and Jaja E.F. (2018).** Prevalence of *Haemonchus contortus* infections in sheep and goats in

- Nyagatare District. *Hindawi journal of veterinary medicine*, **9**.
- Nakami W., Mutembei H.M., Okell C. and Githigia S.M. (2015).** Prevalence of gastrointestinal parasites of sheep and goats in the Fora and Mona populations during drought mitigation in Marsabit County of Kenya. *Journal of agricultural science and food technology*, **1** (6): 84-87
- Ng'ang'a C. J., Gakuya D. W., Waruiru R. M., Sabuni A. Z. and Muasa B. S. (2010).** Use of albendazole - levamisole combination in controlling multiple anthelmintic resistance in a sheep farm in Kabete Kenya, Proceedings of the 7th Biennial Scientific Conference September 8th to 10th 2010.
- Ng'ang'a C.J. (2002).** Epidemiology and control of gastro-intestinal helminthes in sheep in a semi-arid area of Kajiado District of Kenya. Ph.D Thesis, University of Nairobi, Nairobi Kenya.
- Ng'ang'a C.J., Maingi N., Kanyari P.W.N. and Munyua W. K. (2004).** Gastrointestinal nematode infections in Dorper lambs in a semi-arid area of Kajiado District of Kenya. *Bulletin of animal health and production Africa* **52**: 160-166
- Ng'ang'a C.J., Kanyari P.W.N., Maingi N. and Munyua W.K. (2006).** the effects of weather on the occurrence and magnitude of periparturient rise in *Trichostrongylid* nematode egg output in Dorper ewes in a semi-arid area of Kajiado District of Kenya. *Tropical animal health and production*, **38**:389-395
- Nginyi J.M. (2014).** Parasitic gastroenteritis (worm infection). Kenya agricultural Research Institute. Kari E-Mimi Fact Sheet No.15/2014. [www.Kari.Org](http://www.Kari.Org)
- Odoi A., Gathuma J.M., Gachuri C.K., Omore A., Gitau T., Wanyangu S.W. and Murage E. (2000).** Constraints to sheep and goat production in small holder mixed farms in Kenya's Central highlands. Proceedings of the 9<sup>th</sup> International symposium on veterinary epidemiology

and economics, [Www.Sciquest.Org.Nz](http://www.Sciquest.Org.Nz)

**Owusu M, Sekyere J.O. and Adzitey F. (2016).** Prevalence and burden of gastrointestinal parasites of Djallonke sheep in Ayeduase, Kumasi, Ghana. *Veterinary World*, **9**(4): 361-364.

**Poddar P. R., Begum N., Alim M. A., Dey A. R., Hossain M. S. and Labony S. S. (2017).** Prevalence of gastrointestinal helminths of sheep in Sherpur, Bangladesh. *Journal of advanced veterinary and animal research*: **4**(3); 274–280.

**Priyanka, Sukhdeep V. and Satyavir S. (2020).** Epidemiology of gastrointestinal nematodes in small ruminants in Aeolian plans of Haryana. *The Pharma innovation journal*, **9**(2):348-354.

**Ruhoollah Khan W., Al-Jabr O., Khan T., Khan A., El-Ghareeb W., Aguilar-Marcelino L., Hussein E., Alhimaidi A. and Swelum A. (2021).** Prevalence of gastrointestinal parasite in small ruminants of District Dir Upper Khyber Pakhtunkhwa Province of Pakistan. *Brazilian journal of biology*. 248978: 10.1590/1519-6984.248978.

**Sara L. (2011).** Determination of Anthelmintic Resistance of *Haemonchus contortus* to three classes of anthelmintic in Kenyan sheep flock based on results from Fecal Egg Count Reduction Test. Swedish University of Agricultural Sciences, Uppsala, Sweden. **52**: ISSN 1652-8697. [Http://Epsilon.Slu.Se](http://Epsilon.Slu.Se).

**Seyoum Z., Demessi Y. and Bogale B. (2017).** Field evaluation of the efficacy of gastrointestinal nematodes of sheep in Dabat District, Northwest Ethiopia. *Iris veterinary journal*. **70**:18 Doi 10.1186/S13620-017-0097-6

**Sileshi S., Faizullah P. and Gizachew F. (2019).** Study on the prevalence of ovine gastrointestinal tract nematodes in and around Hawassa Town, Southern Ethiopia. *Daagu international*

*journal of basic applied research*, 12-23.

**Sissay M.M. (2007).** Helminthes parasites of sheep and goats in Eastern Ethiopia: Epidemiology, and anthelmintics resistance and its management. Doctoral Thesis, Swedish University of Agricultural Sciences, Uppsala, Sweden. ISSN 1652-6880, ISBN 978-91-576-7351-0

**Soulsby E. J. L. (1982).** Helminths, arthropods and protozoa of domesticated animals, 7th Edition. The English language book society and Balliere Tindall, London, 809.

**Stephen T.M. (2017).** Overview of sheep production system, *Advances in sheep welfare*,19-35.

**Sundar S.S. (2004).** A Survey of anthelmintic resistance and parasite management practices on sheep farms in Newzealand. Msc Thesis, Massey University, Newzealand.

**Swarnkar C.P. and Singh D. (2010).** Questionnaire Survey on Sheep Husbandry and worm management practices adopted by farmers in Rijasthan. *Indian Journal of small ruminants*. **16(2):**199-201.

**Taylor M.A., Hunt K.R. and Good Year K.L. (2002).** Anthelmintic resistance detection methods. *Veterinary Parasitology*, **103(3):**183–194.

**Taylor M. A., Coop R.L. and Wall R. (2007).** Veterinary Parasitology. 3<sup>rd</sup> Edition. *Oxford: Blackwell Sciences Limited*. 874.

**Torres, A.J.F.J., Mendoza, D.P., Aguillar, C.A.J., Cuellarordaz, J.A., (2012).** anthelmintic resistance in sheep farms: update of the situation in the American Continent. *Veterinary Parasitology*.**189:**89-96.

**Thrushfield D. M. (1995).** Veterinary Epidemiology. *Blackwell Science, United Kingdom*.

**Urquhart G.M., Armour J., Duncan J.L., Dunn A.M., and Jennings F. W. (1996).** Veterinary

Parasitology, 2<sup>nd</sup> Edition. *Blackwell Science, United Kingdom*. 307.

**VanHoy, G., Carman, M., Habing, G., Lakritz, J., Hinds, C. A., Niehaus, A., Kaplan, R. M., and Marsh, A. E. (2018).** Safety and serologic response to a *Haemonchus contortus* vaccine in alpacas. *Veterinary parasitology*, **252**, 180–186.  
<https://doi.org/10.1016/j.vetpar.2018.02.014>

**Van Wyk J.A. and Mayhew E. (2013).** Morphological identification of parasitic nematode infective larvae of small ruminants and cattle: A practical laboratory guide. *Onderstepoort journal of veterinary research*. **80**(1): 539. 14 Pages. [Htp:// Dx. Doi.Org/10.4102/Ojvr. V80i1.539](http://dx.doi.org/10.4102/Ojvr.V80i1.539)

**Waruiru R.M., Ngotho J.W. and Mukiri, J.G. (1997).** Multiple Anthelmintics Resistance in *Haemonchus Contortus* On Asheep Farm in Kenya. *Veterinary Research Communications*, **21**(7): 483-491

**Waruiru R.M., Ngotho J.W. and Mukiri J.G. (1998).** Multiple and multi generic anthelmintics resistance on a sheep farming Kenya. *Tropical animal health and production*, **30**(3):159-166

**Waruiru R.M., Mutune M.N. and Otieno R.O. (2005).** Gastrointestinal parasite infections of sheep and goats in a semi-arid area of Machakos District, Kenya. *Bulletin animal health production Africa*. **53**: 25-34.

**Wood I. B., Amaral N. K., Bairden K., Duncan J. L., Kassai T., Malone J. B., Pankavich J. A., Reinecke R. K., Slocombe O., Taylor S. M. and Vercruysse J. (1995).** World Association for The Advancement of Veterinary Parasitology (WAAP) 2<sup>nd</sup> Edition of guidelines for evaluating the efficacy of anthelmintics in ruminants (bovine, ovine, caprine). *Veterinary Parasitology* **58**:181-213

**Wright S.E. and Coop R., (2007).** Cryptosporidiosis and Coccidiosis. in: Diseases of sheep, 4<sup>th</sup>

Edition, Blackwell publishing, Oxford, United Kingdom. 179-185.

**Yemisrach Y. and Amenu G. (2017).** Prevalence and associated risk factors of major sheep gastrointestinal parasites in and around Wolaita Odo, Southern Ethiopia. *International journal of current research in medical sciences.* **3**(3):30-38. Doi:  
[Http://Dx.Doi.Org/10.22192/Ijcrms.2017.03.03.005](http://Dx.Doi.Org/10.22192/Ijcrms.2017.03.03.005)

## APPENDICES

### Appendix 1: KPA survey to agricultural and veterinary drug stores sales persons in Kasarani.

#### A. Personal information (Biodata)

Date-----Interviewers Name: Tangus Jesca

Name: -----Mobile number and Email address----- Gender: -----

Practice/operation location GPS/GIS-----duration of service-----

#### B. Knowledge on helminths and their control

1. Do you sell anthelmintic in your agro-vet stores? 1. yes 2. no

. If yes which classes of anthelmintic drugs are available in your stores? 1. Albendazole 2. ivermectin 3.

levamisole.

3. Where do you purchase anthelmintics? 1. Pharmacy 2. clinic (veterinary) 2. Market 3. Drug suppliers

4. How do you keep anthelmintics? 1. Normal room temperature 2. Any temperature

5. which criteria do you use to determine the price of your anthelmintics? 1. Existing prices in the market 3. Number of sales made

6. Are you aware of anthelmintic resistance? 1.yes 2.no

#### C. Attitude/perception about helminth control

7. Helminthes are a major cause of poor performance in sheep in the area 1. Strongly disagree 2. Disagree 3. Agree 4. Strongly agree

8. Farmers in this area have adequate knowledge on effects of helminthes on sheep productivity 1. Strongly disagree 2. Disagree 3. Agree 4. Strongly agree

9. Farmers in this area have adequate knowledge on treatment of helminthes in sheep 1. Strongly disagree 2. Disagree 3. Agree 4. Strongly agree

10. Farmers in this area consult vets when confronted with suspected helminth problems 1. Not at all 2. sometimes 3. most of the times 4. all the time

11. Do you receive complaints from farmers on ineffectiveness of anthelmintics? 1. yes 2. no

12. If yes, which anthelmintics? 1. Benzimidazoles (BZ)- Albendazole 2. Macrocyclic lactones (ML)- ivermectin 3. Imidazothiazoles/Tetrahydropyrimidines (LV)- levamisole.

13. Why do you think anthelmintics are not effective? 1. dosing inappropriately 2. class of anthelmintics 3. Usage rate

14. What advice do you give to farmers concerning anthelmintic resistance?

#### **D. Practices on helminth control**

15. Which class of anthelmintics is frequently bought by farmers? 1. Albendazole 2. Ivermectin 3. Levamisole

16. How do farmers select dewormers? 1. Cost (cheap) 2. Appearance (color) 3. Known effectiveness 4. Advice from Veterinarians

17. What's the rate at which farmers/veterinarians buy the anthelmintics in your agro-vet? 1. Bulk 2. Small Quantities?

18. How often do farmers visit your agro-vet store for anthelmintics? 1. Monthly 2. Every three months 3. Towards the onset of rainy or dry season

19. Do you advise the farmer on drug administration and dosage determination? 1. yes/ 2. no

20. If yes, how? 1. Weight of each Sheep 2. Use the weight of the heaviest sheep 3. Visual Estimation

21. Do farmers rotate anthelmintics? 1. yes 2. no

22. If yes, why? 1. Ineffectiveness of previous anthelmintics? 2. it's a routine



**Appendix 2: a survey questionnaire on knowledge, practice and attitude towards treatment and control of gastrointestinal parasites in sheep, to farmers**

**A. Personal information (biodata):**

Name and contact: -----Age: -----Gender: -----

Farm location----- Flock size-----sheep breed-----

**B. Knowledge on helminths and their control**

1. Which sheep production system do you practice? 1. Open 2. Mixed 3. Communal

2. Is your feeding regime purely on pasture or you supplement 1. yes 2. no

3. How do you Handle new sheep/flock? 1. Mix with Other Flock 2. Isolate from Rest of the Flock

4. Are you aware about sheep worms? 1. yes 2. no

5. Which condition indicate that sheep have worms? 1. Loss of body condition 2. Diarrhea 3.

Coughing 4. Inappetance

6. Which dewormers do you know 1. Albendazole alone, 2. Levamisole alone 3. Ivermectin alone

7. How have sheep worms affected the production of your animals? 1. No effects 2. Loss of weight

3. Increase cost of treatment

8. What are the changes after deworming? 1. Improvement 2. No changes observed 3. No follow up made.

9. Are the dewormers effective? 1. yes 2. no

**C. Attitude/perception about helminths**

10. Helminths are a major cause of poor performance in sheep in the farm 1. strongly disagree 2.

disagree 3. agree 4. strongly agree

11. when confronted with suspected helminth problems do you consult experts? 1. Not at all 2.

sometimes 3. most of the times 4. all the time

12. Nilzan is the best dewormer, others are not effective 1. Strongly disagree 2. Disagree 3. Agree 4. Strongly agree

13. The more times I deworm in a year, the better the sheep perform 1. Strongly disagree 2. Disagree 3. Agree 4. Strongly agree

14. The larger the volume of dewormer given, the more worms it clears 1. Strongly disagree 2. Disagree 3. Agree 4. Strongly agree

15. Injectable dewormers are better than drenches 1. Strongly disagree 2. Disagree 3. Agree 4. Strongly agree

16. If a dewormer is used for a long time or lower volume, worms get used to it 1. Strongly disagree 2. Disagree 3. Agree 4. Strongly agree

17. Dewormer I buy myself is of better quality than administered by local vet 1. Strongly disagree 2. Disagree 3. Agree 4. strongly agree

#### **D. Treatment and control of helminths**

**18.** Do you deworm your sheep? 1. yes 2. no

19. Which criteria do you use to select a dewormer? 1. Cost (cheap) 2. Appearance (colour) 3. Familiarity/ease of application 4. Veterinarian's advice 5. Known effectiveness

20. Where do you buy dewormers? 1. Nearby Agro-Vets 2. Market 3. Veterinary Clinic/Veterinarians

21. How do you determine the amount of dewormer to administer? 1. Weight of the animal 2. Weight of the heaviest sheep 3. Prescription 4. Visual estimation

22. How often do you deworm? 1. Every 3 Months 2. Twice a Year 3. Once a Year 4. When animal is sick.

23. Is your deworming regime affected by season? 1. Deworm at the onset of rain 2. Dry Season 3. throughout the Year

24. How can you tell you have administered the right dose? 1. Problem of overdose (Diarrhea, lack of appetite, Death, No Problem) 2. Problem of under dose (No problem, not sure, failure of the animal to respond appropriately) 3. Can't tell

25. Do you rotate dewormers? 1. yes 2. no

26. After how long do you rotate? 1. Annually 2. Twice Every Year 3. Whenever I feel it's necessary

27. Any other control strategy you use?

**Appendix 3: A survey questionnaire on knowledge, practice and attitude towards treatment and control of gastrointestinal parasites of sheep, for veterinary service providers in Kasarani**

**A. Personal information (biodata):**

Date: ----- Interviewers Name: Tangus Jesca

Name: -----Age: -----Gender: -----level of education: -----

Practice/operation location GPS/GIS-----duration of service-----

**B. Knowledge on helminths and their control**

1. Which are the common Sheep farming systems practiced this area? 1. Open 2. Mixed 3.

Communal

2. Is helminths infestation in a major challenge in this area? 1. yes 2. no

3. If yes, what are the common clinical signs raised by the farmers in regard to Helminths infestation? 1. Loss of Body condition 2. Diarrhea 3. Coughing and sneezing 4. Anorexia 5. Stunted growth

4. Which classes of anthelmintics are available in your area of jurisdiction? 1. Benzimidazoles 2.

Macrocyclic Lactones

3. Imidazothiazoles/Tetrahydro pyrimidines.

5. Is there a need/regulation to change a dewormer after a period of time? 1. yes 2. no?

6. If yes, how often? 1. Every year 2. every 2-3 years 3. Twice every year

7. Who is to source for anthelmintic drugs for sheep? 1. Farmer, 2. Veterinarians 3. County veterinary department

8. Recommend a source for anthelmintic drugs? 1. Veterinary Clinic 2. Market 3. Drug suppliers 4.

Pharmacy stores

**C. Attitude/perception about helminthes control and treatment**

9. farmers in this area consult experts when confronted with helminths problem 1. Not at all 2. Sometimes 3. Most of the time 4. All the time

10. Have you faced a challenge of Anthelmintic Resistance? 1. yes 2. no

11. If yes, what do you recommend as the way forward to solve the challenge of anthelmintic resistance (AR)?

#### **D. Treatment and control of helminthes parasites**

12. How do you administer the anthelmintics? 1. Personally 2. Prescribe for The Farmer to Administer?

13. How do you determine the dose to administer? 1. Weight of individual animal 2. Weight of the heaviest animal in a group 3. Visual judgement/estimation,

14. How often do farmers deworm? 1. Every 3 Months 2. Twice A Year 3. Once A Year 4. When animal is tick.

15. Do you advise farmers to rotate anthelmintics drugs? 1. yes 2. no

16. If So, after how long do you recommend to alternate? 1. Annually, 2. Twice every Year, 3. When the previous anthelmintic is no longer effective

17. is there other helminth control strategy practice in this area? 1. yes 2. no

18. if yes which strategy (s)?

**Appendix 4: List of farmers interviewed in KPA survey, their gender, farm location and flock size in Kasarani.**

<b>Name</b>	<b>Gender</b>	<b>Location</b>	<b>Flock size</b>
Miriam Nyawera	Female	Ruai	13
Mary Wangoi	Female	Shujaa	28
Mrs. Maina	Female	Kamulu	70
Raphael Muturi	Male	Kipawa	45
John Pislei	Male	Ruai	60
Pastor James	Male	Ruai	65
Paul Ndirango	Male	Ruai	68
John Matenge	Male	Kamulu	30
William Sinigi	Male	Ruai	80
Elias Sinigi	Male	Ruai	108
Reuben Maa	Male	Ruai	70
Stanley Taiko	Male	Ruai	100
Timo Maya	Male	Ruai	100
Abraham Oleteiya	Male	Utawala	64
John Kimer	Male	Utawala	92
Gabriel Parken	Male	Utawala	70
Jeremiah Olemutua	Male	Utawala	85
Emanuel Koilel	Male	Utawala	75
Jeremiah Mpooke	Male	Ruai	150
David Pulei	Male	Ruai	160
Josphat Maya	Male	Ruai	130
Tomie Koshooi	Male	Ruai	145
Nelson Tekei	Male	Ruai	89
Leonard Maya	Male	Ruai	160
Moses Pulei	Male	Utawala	86
Joseph Tumanka	Male	Utawala	90
William Maya	Male	Ruai	170
Ndabis	Male	Ruai	150
Moses Mpooke	Male	Ruai	113
Gideon Kooshoi	Male	Ruai	170

**Appendix 5: List of Agricultural and veterinary drug stores sampled in KPA, their location and duration of service in Kasarani.**

<b>Name</b>	<b>Location</b>	<b>Duration of practice</b>
Bypass Vet-Agro	Ruai	3 years
Oryx	Ruai	More than 20 years
Farm Pride	Ruai	2 years
Morden	Ruai	5 years
Morden Agro Care	Ruai	6 years
Lishe Bora	Ruai	5 years
Feeds Vet/ Supplies	Ruai	2 years
Fauna Agrovet	Kamulu	1 year
Jumbo Agro Dealers	Ruai	10 years
Oasis	Ruai	7 years
Ruai Agrovet	Ruai	3 years
Mwiki Agrovet	Mwiki	2 years
Maziwa Vet Agency	Ruai	4 years
Kasarani Agro Chem	Kasarani	2 years
Pembe Agrovet	Ruai	5 years
Njawa	Kamulu	3 years
Acacia	Kamulu	6 years
Kamulus	Kamulu	5 years
Lishe Bora	Kamulu	2 years
Farm Pride Agrovet	Makongeni	3 years
Nafuu Agrovet	Ruai	4 years
Ngombe Agrovert	Kamulu	1 year
Kilimo Agrovet	Ruai	6 years

**Appendix 6: List of Veterinary service providers interviewed in KPA survey, their biodata and location of practice in Kasarani.**

Name	Location	Level of education	Age	Gender	Title
Margret Wanjiku	Ruai	Degree	36	Female	Veterinary surgeon
Nancy Mulwa	Nairobi	Degree	28	Female	Veterinary surgeon
Ceciline Wanjiku	Ruai	Degree	28	Female	Animal health assistant
Moses Kiambuthi	Ruai	Degree	35	Male	Veterinary surgeon
Wilson Matemo	Ruai	Degree	56	Male	Veterinary surgeon
Samuel Njogu	Ruai	Degree	34	Male	Veterinary surgeon
Veronica Nduda	Ruai	Certificate	34	Female	Animal health assistant
Grace Waweru	Ruai	Certificate	30	Female	Animal health assistant
Mercy Nyawa	Ruai	Certificate	29	Female	Animal health assistant
Maina peter	Kamulu	Certificate	25	Male	Animal health assistant
Evans Mwangi	Ruai	Certificate	32	Male	Animal health assistant
Yusuf Odhiambo	Nairobi	Certificate	34	Male	Animal health assistant
Cyrus Mwangi	Nairobi	Certificate	32	Male	Animal health assistant
Janet Cheptoo	Ruai	Diploma	30	Female	Animal health assistant
Judith Barasa	Ruai	Diploma	54	Female	Animal health assistant
Roselyne Maina	Ruai	Diploma	29	Female	Animal health assistant
Martin Bedan	Kasarani	Diploma	32	Male	Animal health assistant
Joseph Malasi	Utawala	Diploma	34	Male	Animal health assistant
Benson Munyoki	Acacia	Diploma	27	Male	Animal health assistant
Japhet Mbogera	Nairobi	Diploma	37	Male	Animal health assistant
Joyce Mwikali	Ruai	Diploma	34	Female	Animal health assistant
Moses Mwangi	Ruai	Diploma	40	Male	Animal health assistant
Esther Nyaboke	Kasarani	Degree	32	Female	Veterinary surgeon
Christian Okech	Nairobi	Degree	32	Male	Veterinary surgeon



**Appendix 7: Responses on Knowledge, Practice and Attitude towards treatment and control of helminthes in sheep by farmers in Kasarani.**

<b>Attributes</b>	<b>Responses</b>	<b>Frequency</b>	<b>Percentage</b>
Farming system	Open	1	3.33%
	Mixed	8	26.67%
	Communal	21	70.00%
Feeding regime	Supplement	5	16.67%
	No supplement	25	83.33%
Handling of new flock	Mix new sheep	28	93.33%
	Don't mix new sheep	2	6.67%
Knowledge about worms	Helminthes awareness	30	100.00%
Signs of helminthes infestation	Loss of body condition	4	13.33%
	Diarrhoea	3	10.00%
	Coughing and sneezing	2	6.67%
	All signs	21	70.00%
Known dewormer	Albendazole alone	13	43%
	Ivermectin alone	8	27%
	Levamisole alone	9	30%
Effects of worms on sheep production	Weight loss	5	17%
	High cost of treatment	5	17%
	Both	20	66%
Effectiveness of anthelmintics	Improvement	29	96.67%
	No changes	1	3.33%
Helminthes major cause of poor performance in sheep	Strongly disagree	0	0.00%
	Disagree	2	6.67%
	Agree	1	3.33%
	Strongly agree	27	90.00%
Consult experts on suspected helminthosis	Not at all	26	86.67%
	Sometimes	1	3.33%
	Most of the time	0	0.00%
	All the time	3	10.00%
Nilzan is the best dewormer, others not effective	Strongly disagree	1	3.33%
	Disagree	2	6.67%
	Agree	12	40.00%
	Strongly agree	15	50.00%
	Strongly disagree	2	6.67%

Deworming more times, better sheep performance	Disagree	2	6.67%
	Agree	13	43.33%
	Strongly agree	13	43.33%
Larger volume of dewormers clears more worms	Strongly disagree	13	43.33%
	Disagree	7	23.33%
	Agree	9	30.00%
	Disagree	1	3.33%
Injectables better than drenches	Strongly disagree	9	30.00%
	Disagree	3	10.00%
	Agree	13	43.33%
	Strongly agree	5	16.67%
Anthelmintic overuse cause resistance	Strongly disagree	2	6.67%
	Disagree	1	3.33%
	Agree	2	6.67%
	Strongly agree	25	83.33%
Better dewormer bought by farmer than administered by vet	Strongly disagree	5	16.67%
	Disagree	2	6.67%
	Agree	6	20.00%
	Strongly agree	17	56.67%
Deworm sheep	Yes	30	100.00%
Anthelmintic selection criteria	Low price	9	30%
	Ease of application	21	70.00%
Source of dewormers	Veterinary suppliers	3	10.00%
	Nearby agro-vet	27	90.00%
Dosage determination	Weight of the animal	1	3.33%
	Prescription	9	30.00%
	Visual estimation	20	66.67%
Frequency of deworming	Every 3 months	20	66.67%
	When the animal is sick	9	30.00%
Deworming season	Onset of rain	7	23.33%
	Throughout the year	23	76.67%
Over dose problem	Severe diarrhoea	2	6.67%
	No problem	20	66.67%
	Can't tell	8	26.67%
Under dose problem	No problem	6	20.00%
	Doubtful	10	33.33%
	Fail to cure	14	46.67%
Anthelmintic rotation	Twice every year	6	20.00%
	Whenever need be	22	73.33%
	Annually	2	6.67%

Other helminthes control strategies	Yes	0	0.00%
	No	30	100.00%

**Appendix 8: Responses on Knowledge, Practice and Attitude towards treatment and control of helminthes in sheep by agricultural and veterinary drug stores sales persons in Kasarani**

<b>Attributes</b>	<b>Responses</b>	<b>Frequency</b>	<b>Percentage</b>
Available anthelmintics	Albendazole, ivermectin and levamisole	22	95.00%
	Albendazole alone	1	5.00%
Anthelmintics source	Veterinary suppliers	23	100.00%
Anthelmintic storage	Room temperature	21	91.00%
	Anywhere	2	9.00%
Price determination	Market price	21	91.30%
	Frequency of sale	2	8.70%
AR awareness	Yes	19	82.61%
	No	4	17.39%
Helminths major cause of poor performance in sheep	Strongly disagree	0	0.00%
	Disagree	2	8.70%
	Agree	11	47.83%
	Strongly agree	10	43.48%
Farmers know effects of helminthes	Strongly disagree	1	4.35%
	Disagree	3	13.04%
	Agree	12	52.17%
	Strongly agree	7	30.44%
Farmers know helminthes treatment	Strongly disagree	4	17.39%
	Disagree	6	26.09%
	Agree	10	43.48%
	Strongly agree	3	13.04%
Farmers consult experts	Not at all	3	13.04%
	Sometimes	9	39.13%
	Most of the time	4	17.39%
	All the time	7	30.43%

Complains on dewormers ineffectiveness	Yes	16	69.57%
	No	7	30.43%
Ineffective dewormer	Albendazole	14	60.87%
	Ivermectin	0	0.00%
	Levamisole	2	4.35%
	All of the above	7	30.43%
Reason for ineffectiveness	Improper dosing	3	13.04%
	Dewormer type	2	8.70%
	Overuse	18	78.26%
Advice on AR	Alternate dewormers		
	Regulate treatment		
	Consult expert		
Dewormers frequently bought	Albendazole	13	56.52%
	Levamisole	6	26.09%
	Albendazole, ivermectin, levamisole	4	17.39%
Selection criteria	Price	9	34.78%
	Evidence of efficacy	7	34.78%
	Vets advice	7	30.43%
Rate of buying dewormers by farmers	Bulk	2	8.70%
	Small quantities	21	91.30%
Rate of visit by farmers	Monthly	4	21.74%
	Every three months	4	21.74%
	Onset of rain	2	8.70%
	Throughout	10	47.83%
Advice on administration	Yes	23	100.00%
Dose determination	Weight of individual sheep	9	39.13%
	Weight of heaviest the sheep	0	0.00%
	Visual judgement	14	60.87%
Farmers rotate dewormers	Yes	14	60.87%

	No	9	39.13%
Reason for rotation	Ineffectiveness of previous dewormer	16	69.57%
	Routine	7	30.43%

**Appendix 9: Responses on Knowledge, Practice and Attitude towards sheep's helminthes, treatment and control by veterinary service providers in Kasarani**

<b>Attributes</b>	<b>Responses</b>	<b>Frequency</b>	<b>Percentage</b>
Farming system	Open	2	8.33%
	Mixed	12	50.00%
	Communal	10	41.67%
Helminthosis is a big problem	True	18	75.00%
	False	6	25.00%
Clinical signs of helminthosis	Loss of body condition	4	16.67%
	Diarrhoea	2	8.33%
	Both	18	75.00%
Classes of anthelmintics available	Benzimidazoles	6	25.00%
	Macrocyclic lactones	2	8.33%
	Imidazothiazole	4	16.67%
	All	12	50.00%
Regulation to alternate dewormers	Yes	18	75.00%
	No	6	25.00%
Need to alternate dewormers	Yes	24	100.00%
	No	0	0.00%
Best anthelmintic rotation period	2-3 years	4	16.67%
	Twice a year	12	50.00%
	Once a year	8	33.33%
Person to source dewormers	No idea	3	12.50%
	Farmer	12	50.0%
	Veterinarian	9	37.50%
Recommended source of dewormers	Veterinary suppliers	9	37.50%
	Open air market	3	12.50%
	Agro-vets	8	33.33%

	Drug pharmacy	4	16.67%
Farmer consults	Not at all	0	0.00%
	Sometimes	15	62.50%
	Most of the time	6	25.00%
	All the time	3	12.50%
Challenge of AR	Yes	16	66.67%
	No	8	33.33%
AR solution	Rotate dewormer		
	Strategic deworming		
	Farmers education		
	Vets to administer		
Anthelmintic administration	Personally	9	37.50%
	Prescribe to farmers	15	62.50%
Dose determination	Weight of the animal	14	58.33%
	Weight of the heaviest animal	3	12.50%
	Visual estimation	7	29.17%
Deworming frequency	Every three months	18	75.00%
	Twice a year	3	12.50%
	When animal is sick	3	12.50%
Advice on anthelmintic rotation	Yes	24	100.00%
Other helminthes control strategies	Yes	0	0.00%
	No	24	100.00%



**Appendix 10: Prevalence of gastro-intestinal parasites infection in sheep in the selected 30 farms in Kasarani**

<b>Farms</b>	<b>Sheep sampled</b>	<b>Strongyle</b>	<b>Tapeworms</b>	<b>Coccidia</b>
Farm1	100	(78)78%	(7)7%	(62)62%
Farm2	13	(4)31%	(5)38%	(0)0%
Farm3	59	(30)51%	(5)8%	(29)49%
Farm4	63	(46)72%	(4)6%	(55)86%
Farm5	12	(3)25%	(0)0%	(7)58%
Farm6	25	(7)28%	(0)0%	(14)56%
Farm7	121	(100)83%	(2)2%	(47)39%
Farm8	80	(53)66%	(10)13%	(52)65%
Farm9	21	(12)57%	(3)14%	(11)52%
Farm10	88	(72)82%	(3)3%	(13)15%
Farm11	100	(77)77%	(8)8%	(12)12%
Farm12	40	(39)98%	(9)8%	(19)48%
Farm13	95	(85)89%	(5)5%	(37)39%
Farm14	100	(87)87%	(3)3%	(49)49%
Farm15	86	(68)79%	(7)8%	(45)52%
Farm16	50	(39)78%	(7)14%	(22)44%
Farm17	100	(58)58%	(11)11%	(30)30%
Farm18	100	(83)83%	(10)10%	(35)35%
Farm19	32	(17)53%	(5)16%	(16)50%

Farm20	65	(53)82%	(1)2%	(37)57%
Farm21	54	(42)78%	(1)2%	(35)65%
Farm22	32	(14)44%	(1)3%	(14)44%
Farm23	29	(14)48%	(1)3%	(13)45%
Farm24	31	(10)32%	(0)0%	(16)52%
Farm25	25	(10)40%	(0)0%	(14)56%
Farm26	42	(14)33%	(3)7%	(5)12%
Farm27	19	(18)95%	(0)0%	(13)68%
Farm28	19	(16)84%	(0)0%	(7)37%
Farm29	18	(17)94%	(0)0%	(9)50%
Farm30	23	(22)96%	(0)0%	(11)48%
<b>Overall prevalence</b>	<b>1642</b>	<b>(1188)72%</b>	<b>(115)7%</b>	<b>(805)49%</b>

**Appendix 11: Intensity of gastrointestinal parasites infection in sheep in the selected 30 farms**

<b>Farms</b>	<b>Number sampled</b>	<b>Strongyle eggs</b>	<b>Tapeworm eggs</b>	<b>Coccidial oocyst</b>
Farm1	100	530	24	477
Farm2	13	46	100	0
Farm3	59	314	207	531
Farm4	63	470	41	2034
Farm 5	12	125	0	325
Farm 6	25	284	0	252
Farm 7	121	468	5	94
Farm 8	80	558	81	343
Farm 9	21	176	71	557
Farm 10	88	538	160	267
Farm 11	100	480	95	43
Farm 12	40	1495	128	330
Farm 13	95	819	31	122
Farm14	100	497	14	166
Farm15	86	441	49	278
Farm16	50	164	22	120
Farm17	100	145	0	112
Farm18	100	479	173	137
Farm19	32	116	106	228
Farm20	65	537	26	308
Farm21	54	704	2	669
Farm22	32	66	13	300
Farm23	29	76	14	255
Farm24	31	45	0	116
Farm25	25	68	0	176
Farm26	42	32	0	7
Farm27	19	1395	0	611
Farm28	19	947	0	426
Farm29	18	1561	0	267
Farm30	23	1296	0	143
Overall intensity	<b>1642</b>	486	60	340

**Appendix12: Sheep's helminthes genera identified in the selected 30 farms in Kasarani**

<b>Farms</b>	<b><i>Haemonchus</i></b>	<b><i>Trichostrongylus</i></b>	<b><i>Oesophagostomum</i></b>
Farm1	100%	0%	0%
Farm2	98%	1%	1%
Farm3	57%	0%	43%
Farm4	79%	21%	0%
Farm5	89%	11%	0%
Farm6	77%	0%	23%
Farm7	88%	9%	3%
Farm8	82%	8%	10%
Farm9	89%	11%	0%
Farm10	95%	5%	0%
Farm11	91%	9%	0%
Farm12	98%	0%	2%
Farm13	84%	12%	4%
Farm14	89%	11%	0%
Farm15	96%	0%	4%
Farm16	98%	2%	0%
Farm17	88%	12%	0%
Farm18	91%	4%	5%
Farm 19	92%	3%	5%
Farm20	100%	0%	0%
Farm21	93%	2%	5%
Farm22	88%	0%	12%
Farm23	80%	6%	14%
Farm24	87%	13%	0%
Farm25	97%	0%	3%
Farm26	94%	6%	0%
Farm27	98%	0%	2%
Farm28	89%	1%	10%
Farm29	99%	1%	0%
Farm30	87%	3%	10%
Overall spectrum	90%	5%	5%

**Appendix 13: Percentage differential counts of L<sub>3</sub> identified in the treated and control groups per farm in Kasarani.**

<b>Farm</b>	<b>Treatment</b>	<b>Helminthes genera</b>	<b>Pre-treatment</b>	<b>Post-treatment</b>
1	Albendazole	<i>Haemonchus</i>	88%	96%
		<i>Trichostrongylus</i>	9%	4%
		<i>Oesophagostomum</i>	3%	0%
	Levamisole	<i>Haemonchus</i>	88%	96%
		<i>Trichostrongylus</i>	9%	3%
		<i>Oesophagostomum</i>	3%	1%
	Ivermectin	<i>Haemonchus</i>	88%	100%
		<i>Trichostrongylus</i>	9%	0%
		<i>Oesophagostomum</i>	3%	0%
	Control	<i>Haemonchus</i>	88%	88%
		<i>Trichostrongylus</i>	9%	9%
		<i>Oesophagostomum</i>	3%	3%
2	Albendazole	<i>Haemonchus</i>	89%	92%
		<i>Trichostrongylus</i>	11%	8%
		<i>Oesophagostomum</i>	0%	0%
	Levamisole	<i>Haemonchus</i>	89%	96%
		<i>Trichostrongylus</i>	11%	4%
		<i>Oesophagostomum</i>	0%	0%
	Ivermectin	<i>Haemonchus</i>	89%	90%
		<i>Trichostrongylus</i>	11%	10%
		<i>Oesophagostomum</i>	0%	0%
	Control	<i>Haemonchus</i>	89%	89%
		<i>Trichostrongylus</i>	11%	11%
		<i>Oesophagostomum</i>	0%	0%
3	Albendazole	<i>Haemonchus</i>	95%	99%
		<i>Trichostrongylus</i>	5%	1%
		<i>Oesophagostomum</i>	0%	0%
	Levamisole	<i>Haemonchus</i>	95%	98%
		<i>Trichostrongylus</i>	5%	2%
		<i>Oesophagostomum</i>	0%	0%
	Ivermectin	<i>Haemonchus</i>	95%	96%
		<i>Trichostrongylus</i>	5%	4%
		<i>Oesophagostomum</i>	0%	0%
	Control	<i>Haemonchus</i>	95%	95%
		<i>Trichostrongylus</i>	5%	5%
		<i>Oesophagostomum</i>	0%	0%
4	Albendazole	<i>Haemonchus</i>	91%	93%
		<i>Trichostrongylus</i>	9%	7%
		<i>Oesophagostomum</i>	0%	0%

	Levamisole	<i>Haemonchus</i>	91%	95%
		<i>Trichostrongylus</i>	9%	5%
		<i>Oesophagostomum</i>	0%	0%
	Ivermectin	<i>Haemonchus</i>	91%	100%
		<i>Trichostrongylus</i>	9%	0%
		<i>Oesophagostomum</i>	0%	0%
	Control	<i>Haemonchus</i>	91%	91%
		<i>Trichostrongylus</i>	9%	9%
		<i>Oesophagostomum</i>	0%	0%
5	Albendazole	<i>Haemonchus</i>	89%	100%
		<i>Trichostrongylus</i>	11%	0%
		<i>Oesophagostomum</i>	0%	0%
	Levamisole	<i>Haemonchus</i>	98%	97%
		<i>Trichostrongylus</i>	11%	3%
		<i>Oesophagostomum</i>	0%	0%
	Ivermectin	<i>Haemonchus</i>	89%	94%
		<i>Trichostrongylus</i>	11%	6%
		<i>Oesophagostomum</i>	0%	0%
	Control	<i>Haemonchus</i>	89%	89%
		<i>Trichostrongylus</i>	11%	11%
		<i>Oesophagostomum</i>	0%	0%
6	Albendazole	<i>Haemonchus</i>	96%	100%
		<i>Trichostrongylus</i>	0%	0%
		<i>Oesophagostomum</i>	4%	0%
	Levamisole	<i>Haemonchus</i>	96%	100%
		<i>Trichostrongylus</i>	0%	0%
		<i>Oesophagostomum</i>	4%	0%
	Ivermectin	<i>Haemonchus</i>	96%	98%
		<i>Trichostrongylus</i>	0%	0%
		<i>Oesophagostomum</i>	4%	2%
	Control	<i>Haemonchus</i>	96%	96%
		<i>Trichostrongylus</i>	0%	0%
		<i>Oesophagostomum</i>	4%	4%
7	Albendazole	<i>Haemonchus</i>	98%	100%
		<i>Trichostrongylus</i>	2%	0%
		<i>Oesophagostomum</i>	0%	0%
	Levamisole	<i>Haemonchus</i>	98%	4%
		<i>Trichostrongylus</i>	2%	0%
		<i>Oesophagostomum</i>	0%	0%
	Ivermectin	<i>Haemonchus</i>	98%	100%
		<i>Trichostrongylus</i>	2%	0%
		<i>Oesophagostomum</i>	0%	0%
	Control	<i>Haemonchus</i>	98%	98%
		<i>Trichostrongylus</i>	2%	2%
		<i>Oesophagostomum</i>	0%	0%

8	Albendazole	<i>Haemonchus</i>	88%	98%
		<i>Trichostrongylus</i>	12%	2%
		<i>Oesophagostomum</i>	0%	0%
	Levamisole	<i>Haemonchus</i>	91%	100%
		<i>Trichostrongylus</i>	12%	
		<i>Oesophagostomum</i>	0%	0%
	Ivermectin	<i>Haemonchus</i>	88%	96%
		<i>Trichostrongylus</i>	12%	4%
		<i>Oesophagostomum</i>	0%	0%
	Control	<i>Haemonchus</i>	88%	88%
		<i>Trichostrongylus</i>	12%	12%
		<i>Oesophagostomum</i>	0%	0%
9	Albendazole	<i>Haemonchus</i>	91%	100%
		<i>Trichostrongylus</i>	4%	0%
		<i>Oesophagostomum</i>	5%	0%
	Levamisole	<i>Haemonchus</i>	91%	100%
		<i>Trichostrongylus</i>	4%	0%
		<i>Oesophagostomum</i>	5%	0%
	Ivermectin	<i>Haemonchus</i>	91%	100%
		<i>Trichostrongylus</i>	4%	0%
		<i>Oesophagostomum</i>	5%	0%
	Control	<i>Haemonchus</i>	91%	91%
		<i>Trichostrongylus</i>	4%	4%
		<i>Oesophagostomum</i>	5%	5%
10	Albendazole	<i>Haemonchus</i>	100%	100%
		<i>Trichostrongylus</i>	0%	0%
		<i>Oesophagostomum</i>	0%	0%
	Levamisole	<i>Haemonchus</i>	100%	100%
		<i>Trichostrongylus</i>	0%	0%
		<i>Oesophagostomum</i>	0%	0%
	Ivermectin	<i>Haemonchus</i>	100%	100%
		<i>Trichostrongylus</i>	0%	0%
		<i>Oesophagostomum</i>	0%	0%
	Control	<i>Haemonchus</i>	100%	100%
		<i>Trichostrongylus</i>	0%	0%
		<i>Oesophagostomum</i>	0%	0%